

SOU RESTROOM REMODEL PACKAGE

kistler+
small
+white

545 A STREET
ASHLAND, OR
97520

TEL.: 541.488.8200



SOU RESTROOMS REMODEL PACKAGE

OWNER: SOUTHERN OREGON UNIVERSITY
ASHLAND, OREGON

REVISIONS

PROJECT: 12-007

ISSUE DATE: 05-30-12

SHEET:

0.1

Z:\PROJECTS\12\12-007 SOU Restrooms\current\cover.dwg 05/09/2012 09:15:13 AM designs incorporated herein, as an instrument of professional service, is the property of kistler+small+white architects and is not to be used, in whole or in part, for any other project without the written authorization of kistler+small+white architects.

OWNER	ARCHITECT				
Southern Oregon University CONTACT: JIM MCNAMARA 351 WALKER ASHLAND, OREGON 97520 (541) 552-6886 (P) mcnamaraj@sou.edu	kistler+small+white architects CONTACT: RAYMOND J. KISTLER, AIA 545 A STREET ASHLAND, OREGON 97520 (541) 488-8200 (P) (541) 488-8200 (F) raymond@kistlersmallwhite.com (E)				

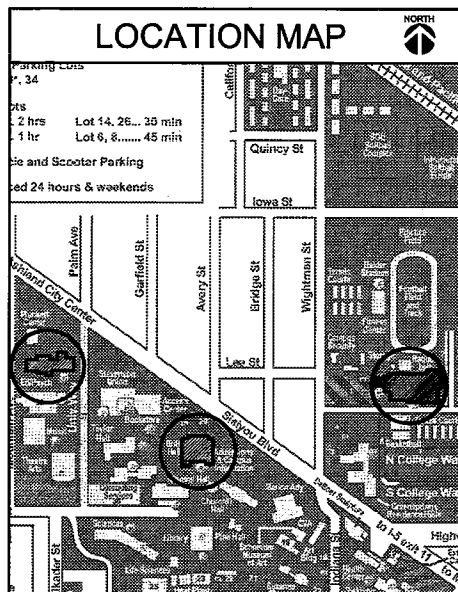
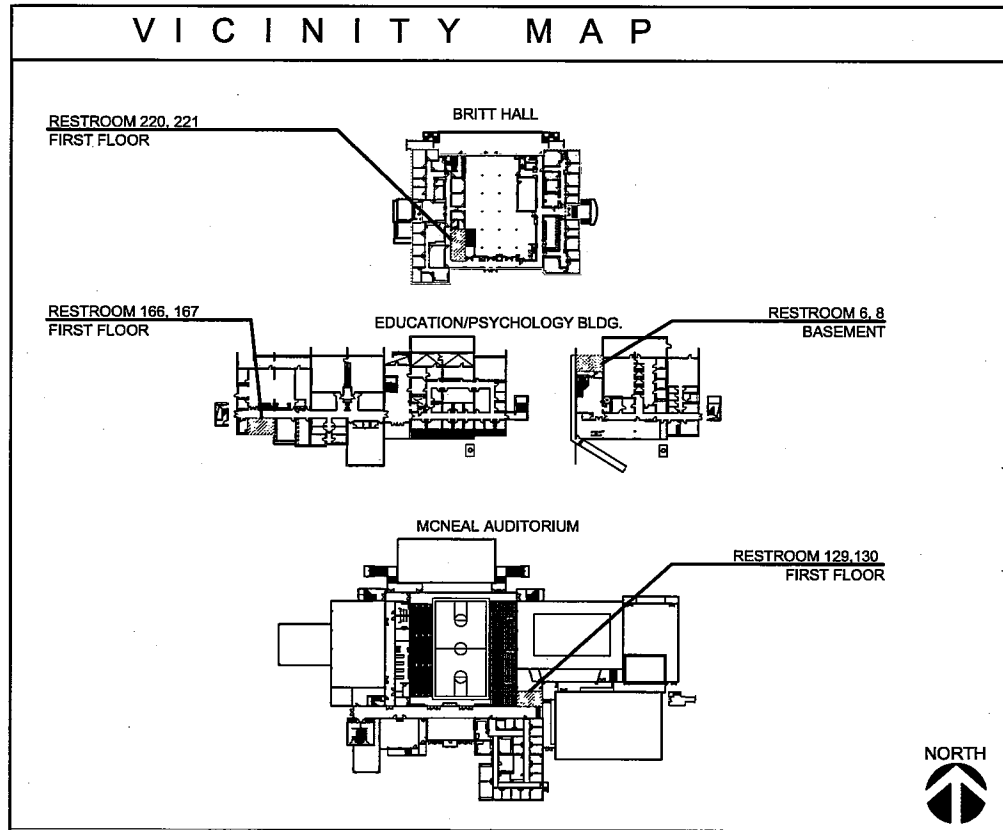

GOVERNING CODES

THE DESIGN OF THIS PROJECT IS BASED ON THE FOLLOWING CODES:

- INTERNATIONAL BUILDING CODE 2010 EDITION WITH STATE OF OREGON AMENDMENTS
- 2010 EDITION STRUCTURAL SPECIALTY CODE
- NATIONAL ELECTRICAL CODE 2010 EDITION WITH STATE OF OREGON AMENDMENTS
- 2010 ELECTRICAL SPECIALTY CODE.
- UNIFORM PLUMBING CODE 2011 EDITION WITH STATE OF OREGON AMENDMENTS
- INTERNATIONAL MECHANICAL CODE 2010 WITH STATE OF OREGON AMENDMENTS
- NFPA 101 - 2010 EDITION
- NFPA 72 - NATIONAL FIRE ALARM CODE

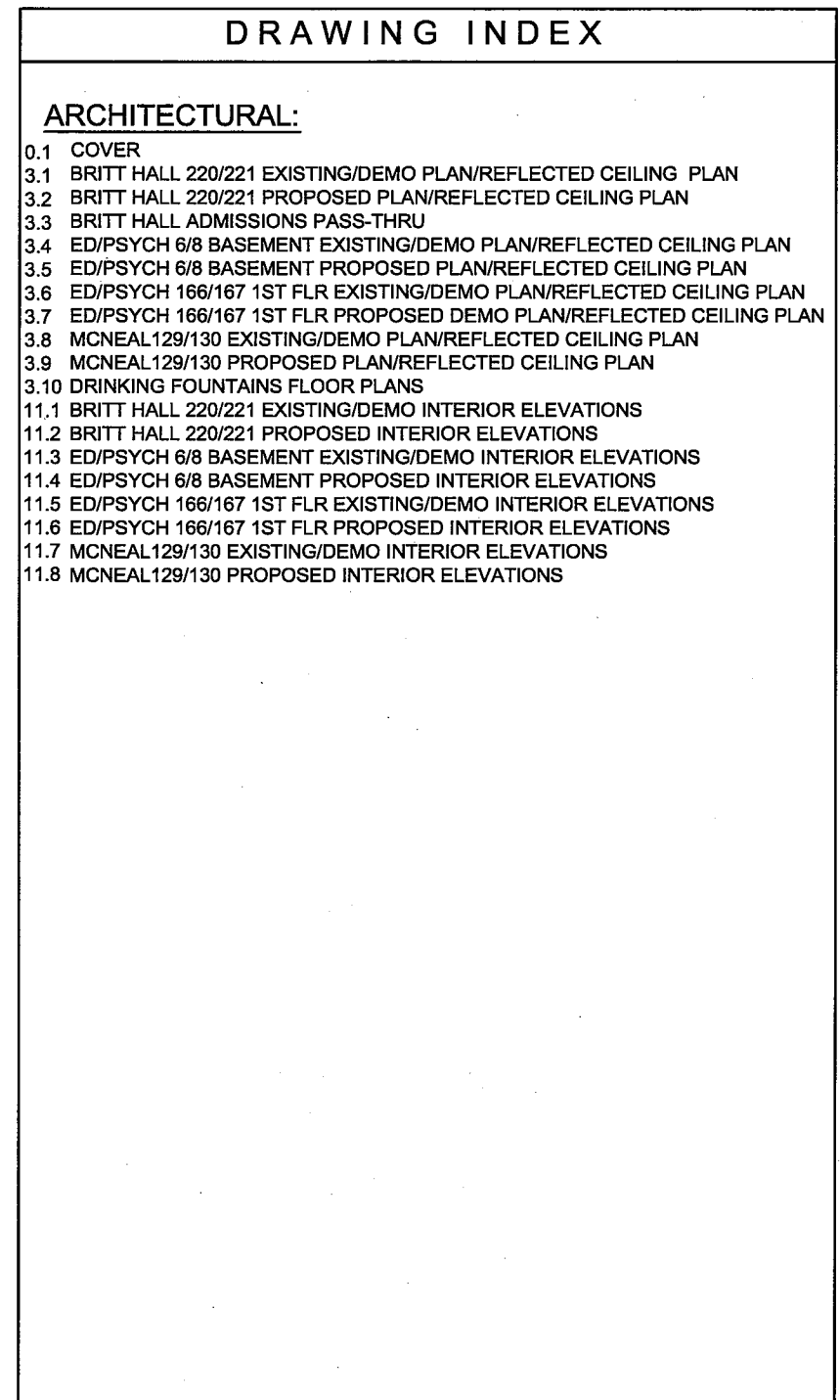
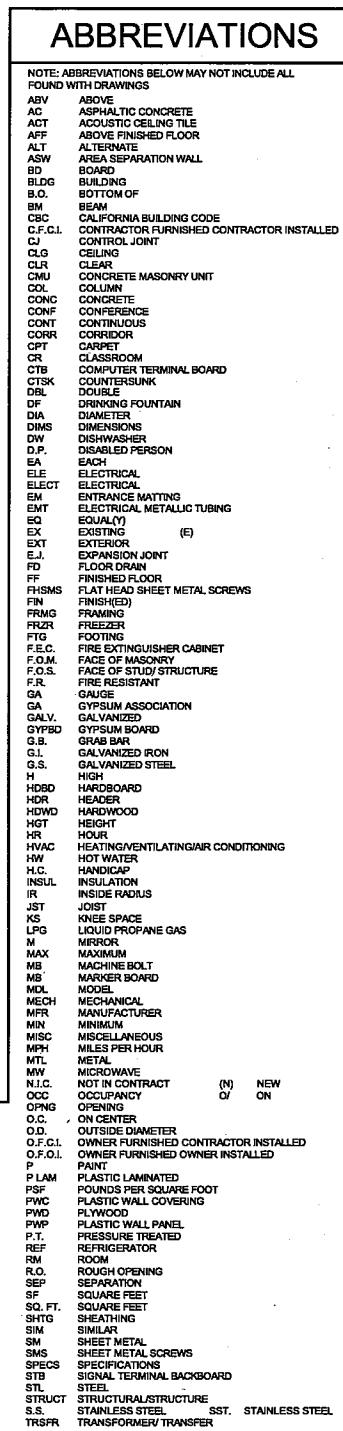
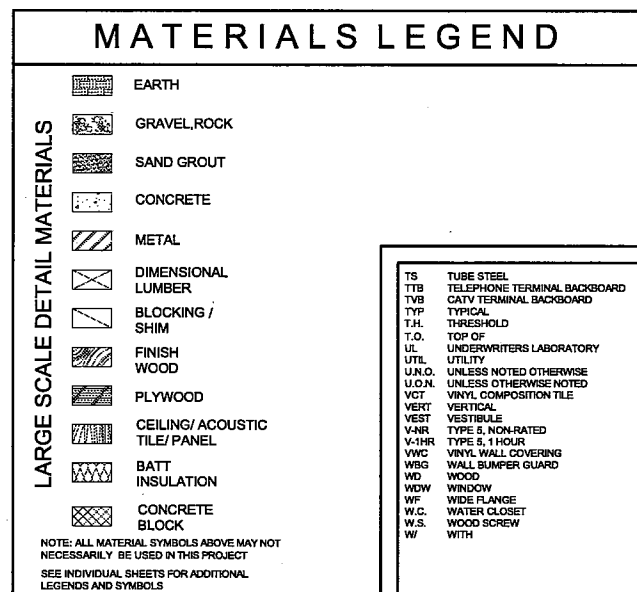
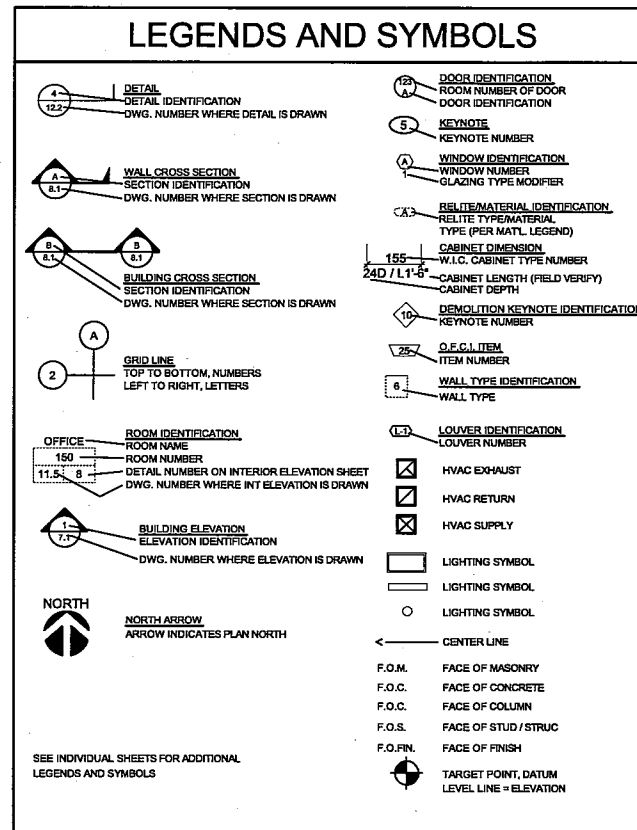

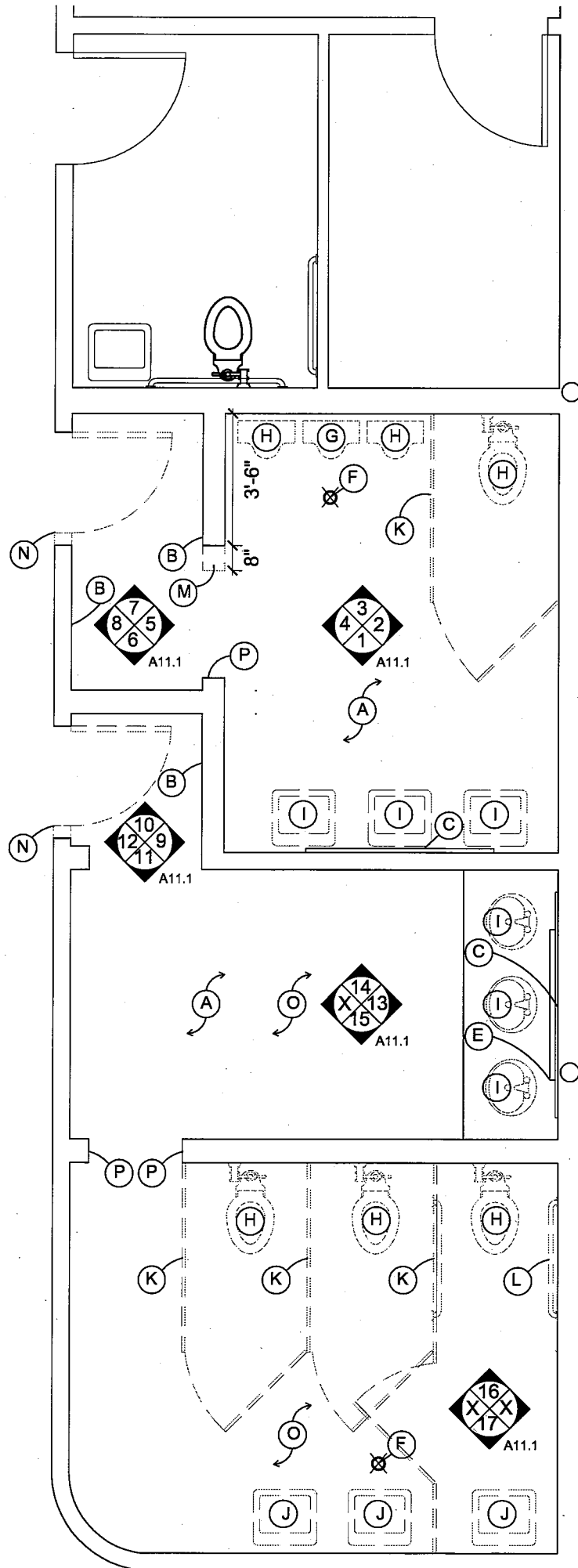

- (A) CLEAN AND PREPARE ALL GWB SURFACES TO RECEIVE NEW PAINT
- (B) 18" STAINLESS STL. KICKPLATE GUARD, REMOVE FOR TILE CLEANING, REATTACH TYP.
- (C) REMOVE MIRROR
- (D)
- (E) 4'-0" FLORESCENT LIGHT BAR, TO REMAIN
- (F) FLOOR DRAIN, TO REMAIN
- (G) REMOVE URINAL, CAP SUPPLY & WASTE LINE
- (H) W.C.'S/URINALS- REMOVE/REPLACE
- (I) LAVATORIES/FAUCETS- REMOVE/REPLACE
- (J) REMOVE LAVATORIES/FAUCETS -CAP PLUMBING
- (K) TOILET PARTITIONS REMOVE/REPLACE
- (L) REMOVE ADA GRAB BAR
- (M) DEMOLISH 8" SECTION OF WING WALL, TO ALIGN W/ NEW 36" DOOR
- (N) REMOVE EXISTING 32" DOOR & ENLARGE OPENING TO ACCOMODATE 36" DOOR
- (O) DEMOLISH & REMOVE ALL TILE, AT FLOORS / WALLS, TYP.
- (P) REMOVE WOOD JAMB/THRESHOLD, AND REPLACE W/ GLOSS BLACK TILE PER SPECIFICATIONS

BRITT HALL EXISTING/DEMO PLAN

SCALE: 1/2"=1'-0" (24 X 36) 1/4"=1'-0" (11 X 17)

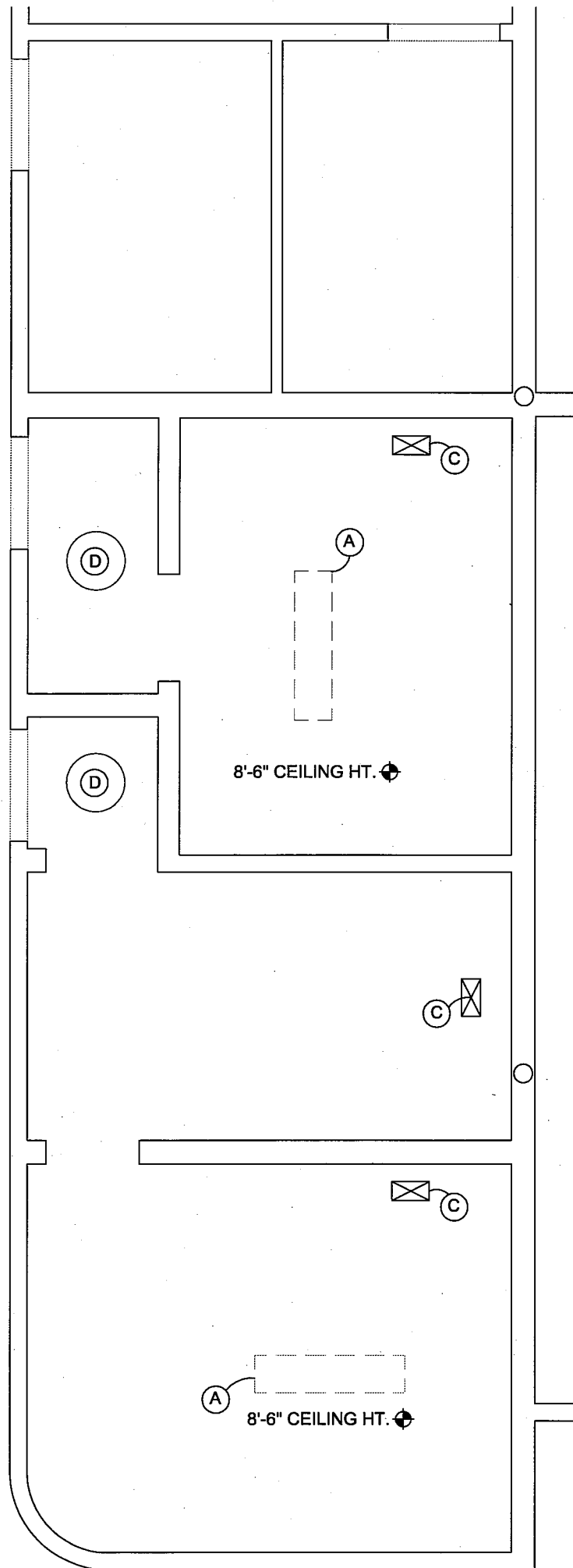
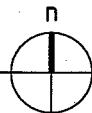

- (A) REMOVE EXISTING SURFACE MOUNT LIGHT
- (B)
- (C) EXHAUST GRILLE TO BE REPLACED
- (D) EXISTING SURFACE MOUNTED LIGHT FIXTURE TO REMAIN

EXISTING/DEMO REFLECTED CLG. PLAN

SCALE: 1/2"=1'-0" (24 X 36) 1/4"=1'-0" (11 X 17)

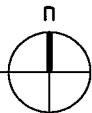

This document, and the ideas and designs incorporated herein, are an instrument of professional services, is the property of Kistler+Small+White architects and is not to be used, in whole or in part, for any other project without the written authorization of Kistler+Small+White architects.

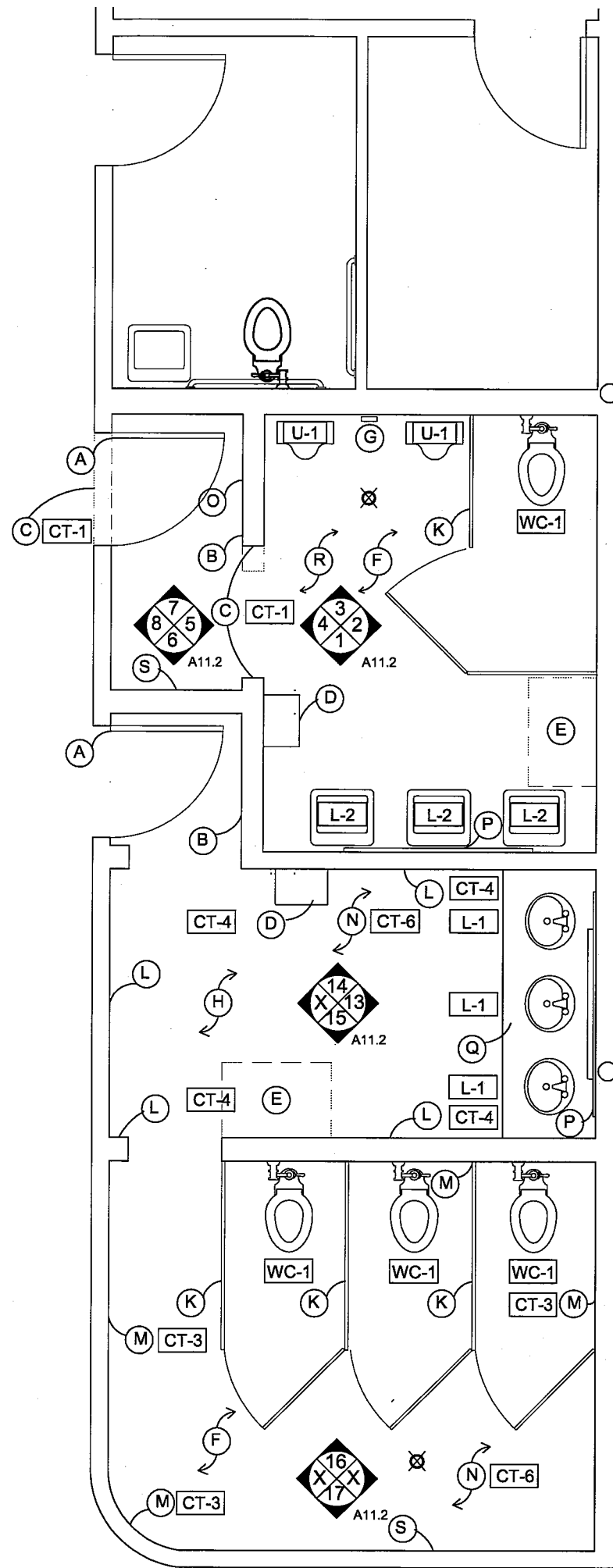

- (A) NEW 36" DOOR, PAINT H.M. DOOR FRAMES, TYP.
- (B) 18" STAINLESS STL. KICKPLATE GUARD, REATTACH
- (C) NEW GLOSS BLACK TILE PATCH ON FLOOR, WING WALLS, AND THRESHOLD TO MATCH EXISTING [CT-1]
- (D) NEW EXCEL XL-SB ELECTRIC HAND-DRYER, PROVIDE WIRING, TYP. CONNECT TO EXIST. PANEL IN ENROLL SERVICES
- (E) NEW KB200 KOALA FOLD-OUT CHANGING TABLE
- (F) PREP AND RE-PAINT WALL ABOVE TILE WAINSCOT, TYP.
- (G) STAINLESS STEEL CAP ON EXISTING PLUMBING
- (H) PREP AND RE-PAINT WALL, TYP.
- (I) NEW LAVATORIES & FAUCET
- (J) NEW WALL-MOUNTED COAT HOOKS @ 60" A.F.F.
- (K) NEW PARTITIONS
- (L) NEW TILE BASE, TO MATCH EXISTING HEIGHT [CT-4]
- (M) NEW TILE WAINSCOT, TO MATCH EXISTING HEIGHT [CT-3]
- (N) NEW FLOOR TILE [CT-6]
- (O) NEW HISTORIC PLAQUE, PROVIDED BY OWNER
- (P) NEW MIRROR AT 40" A.F.F.
- (Q) NEW P.LAM COUNTER, TO MATCH EXISTING
- (R) POWERWASH ALL EXISTING TILE TO REMAIN @ FLOOR TILE, WAINSCOT TO 62" HGT.
- (S) (3) NEW BOBRICK B-212 COAT-HOOKS @ 48" A.F.F.
- [WC-1] SEE SPECIFICATIONS
- [L-1] SEE SPECIFICATIONS
- [L-2] SEE SPECIFICATIONS
- [U-1] SEE SPECIFICATIONS

BRITT HALL PROPOSED PLAN
SCALE: 1/2"=1'-0" (24 X 36) 1/4"=1'-0" (11 x 17)

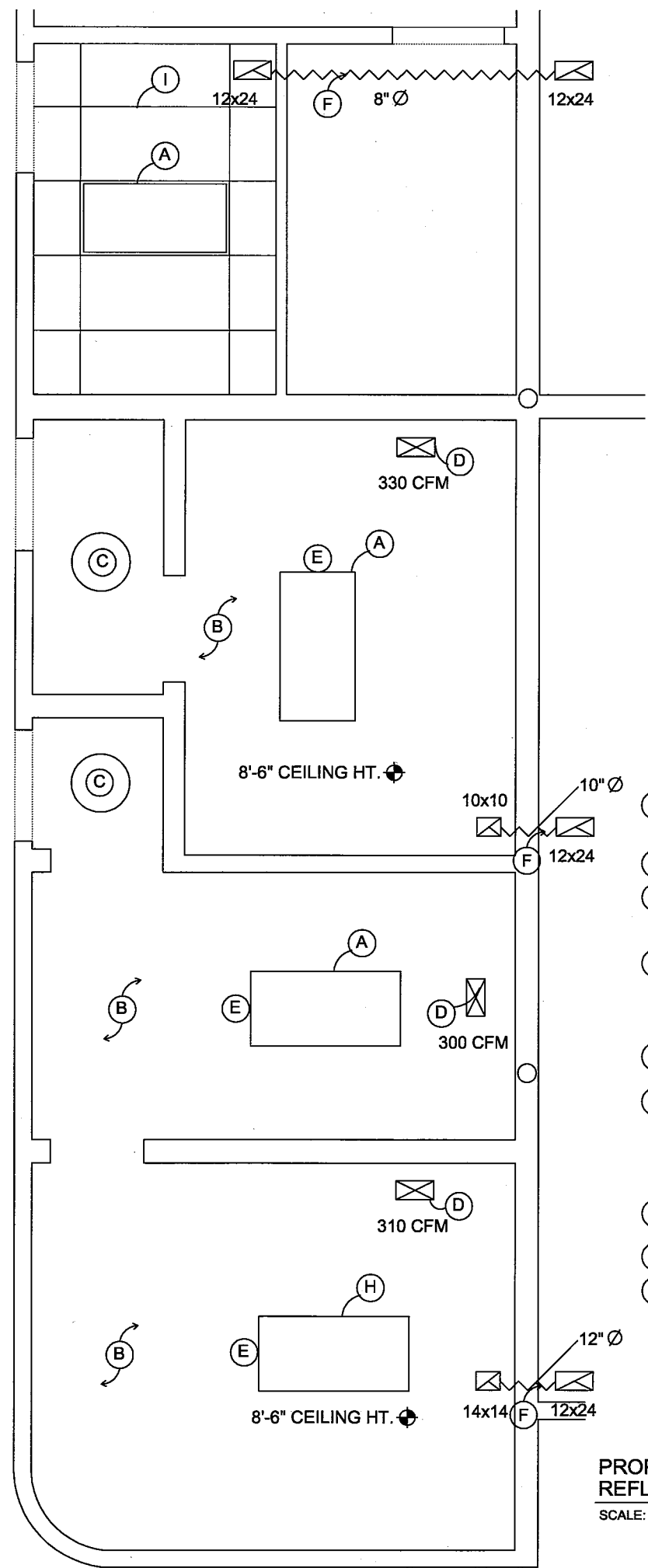
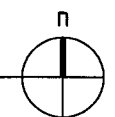

- (A) NEW LITHONIA LIGHTING LB-2-32-120-GE10RS W/ EMERGENCY BATTERY BACK UP OPTION
- (B) PREP AND RE-PAINT CEILING, TYP.
- (C) REPLACE FIXTURES: SEAGULL LIGHTING # 7645-68 W/ (2) 13W CFL LAMPS
- (D) NEW EXHAUST GRILLE W/ OBD. PRICE MODEL 80 OR EQUAL. SAME SIZE AS EXISTING. BALANCE TO CFM SHOWN ON PLAN.
- (E) NEW CEILING OCCUPANCY LIGHT SENSORS, WATT STOPPER DT200. PROVIDE WIRING
- (F) NEW TRANSFER AIR DUCT SYSTEM. INSTALL NEW GRILLES (PRICE MODEL 80 OR EQUAL) AND CONNECT WITH FLEX DUCT. FIELD VERIFY LOCATION AND CEILING TYPE (6B, T-6AR).
- (G) NEW EXCEL XL-SB ELECTRIC HAND-DRYER, PROVIDE WIRING, TYP.
- (H) EXISTING LIGHT FIXTURE TO REMAIN
- (I) REPLACE EXISTING CEILING TILES

PROPOSED ELECTRICAL AND REFLECTED CLG. PLAN
SCALE: 1/2"=1'-0" (24 X 36) 1/4"=1'-0" (11 x 17)

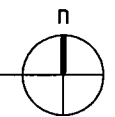

kistler+small+white
architects
545 A STREET
ASHLAND, OR
97520
TEL.: 541.488.8200



SOU RESTROOMS REMODEL PACKAGE
OWNER: SOUTHERN OREGON UNIVERSITY
ASHLAND, OREGON

REVISIONS

PROPOSED PLAN/
REFLECTED CEILING PLAN

PROJECT: 12-007
ISSUE DATE: 06-08-12
SHEET:

This document, and the ideas and designs incorporated herein, as an instrument of professional services, is the property of Kistler+Small+White architects and is not to be used, in whole or in part, for any other project without the written authorization of Kistler+Small+White architects.

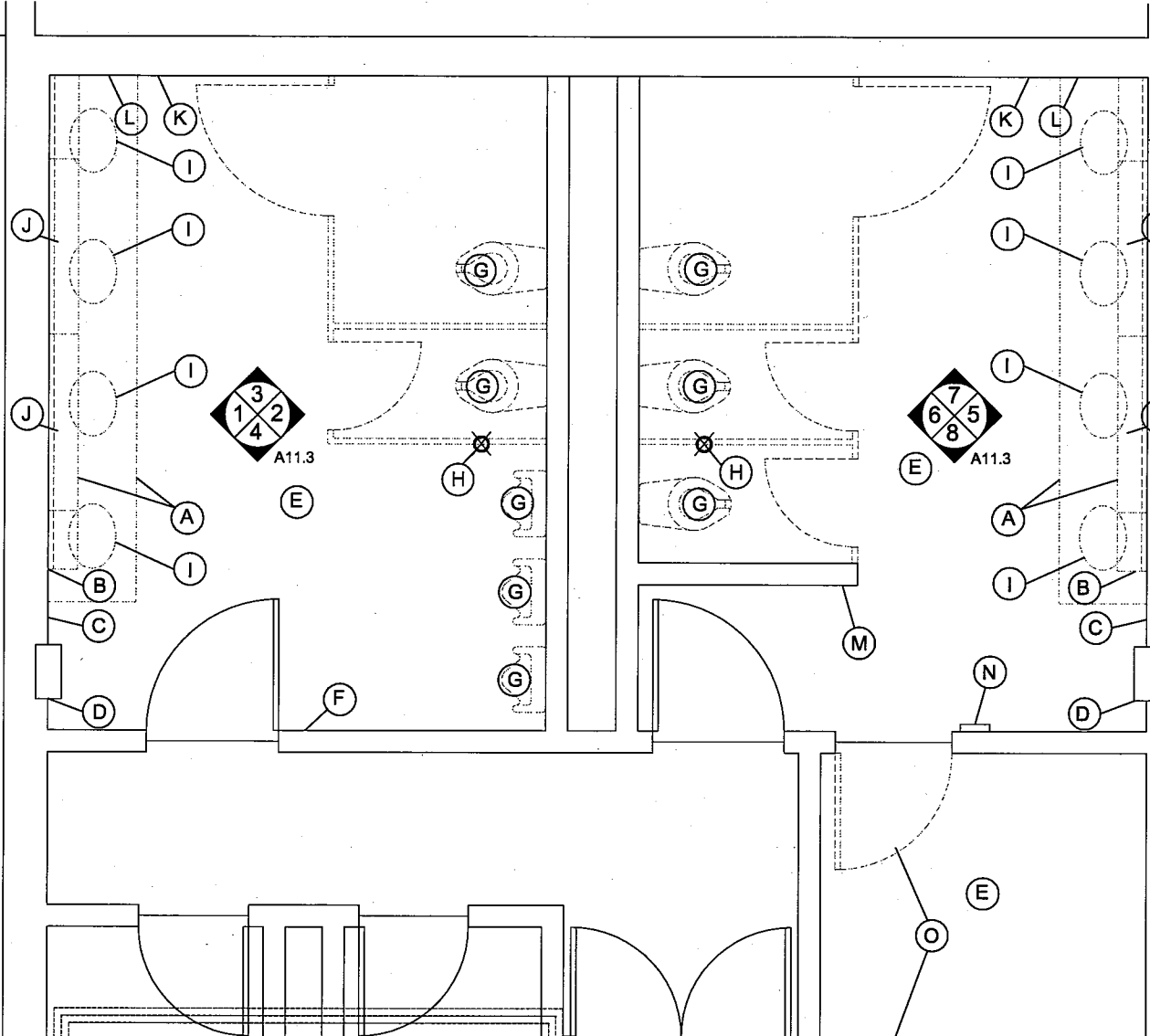

- (A) EXISTING 30 1/2" HEIGHT WOOD SINK COUNTER -TO BE REMOVED
- (B) REMOVE EXISTING 2'-6"x12'-0" MIRROR
- (C) FAUCET TAP @ 1'-0" A.F.F.-TO REMAIN
- (D) REMOVE BUILT-IN DISPENSER/TRASH, REPLACE W/ 20 GA. STAINLESS STL. BLANK
- (E) PREPARE EXISTING TILE, FOR POWERWASHING PROCEDURE.
- (F) FULL-HEIGHT 8'-0" TILE SURROUND, TO BE POWERWASHED, REPAIR ALL BROKEN/DAMAGED TILE, TYP.
- (G) W.C.'S/URINALS- REMOVE/REPLACE @ ADA hgt.
- (H) FLOOR DRAIN-TO REMAIN
- (I) REMOVE/REPLACE LAVATORIES/FAUCETS
- (J) REMOVE EXISTING LIGHT FIXTURES
- (K) REMOVE 2'-0"x3'-0" MIRROR
- (L) REMOVE PAPER TOWEL DISPENSER, REPAIR WALL
- (M) STAINLESS STEEL TILE GUARD @ 18" A.F.F./ REMOVE / REINSTALL
- (N) WALL DISPENSER UNIT-TO REMAIN PER OWNER
- (O) REMOVE DOOR, DEMO WALL FOR NEW 3'-0" DOOR

EDUCATION/PSYCH BASEMENT RM. 6/8 EXISTING/DEMO PLAN

SCALE: 1/2"=1'-0" (24 X 36) 1/4"=1'-0" (11 X 17)

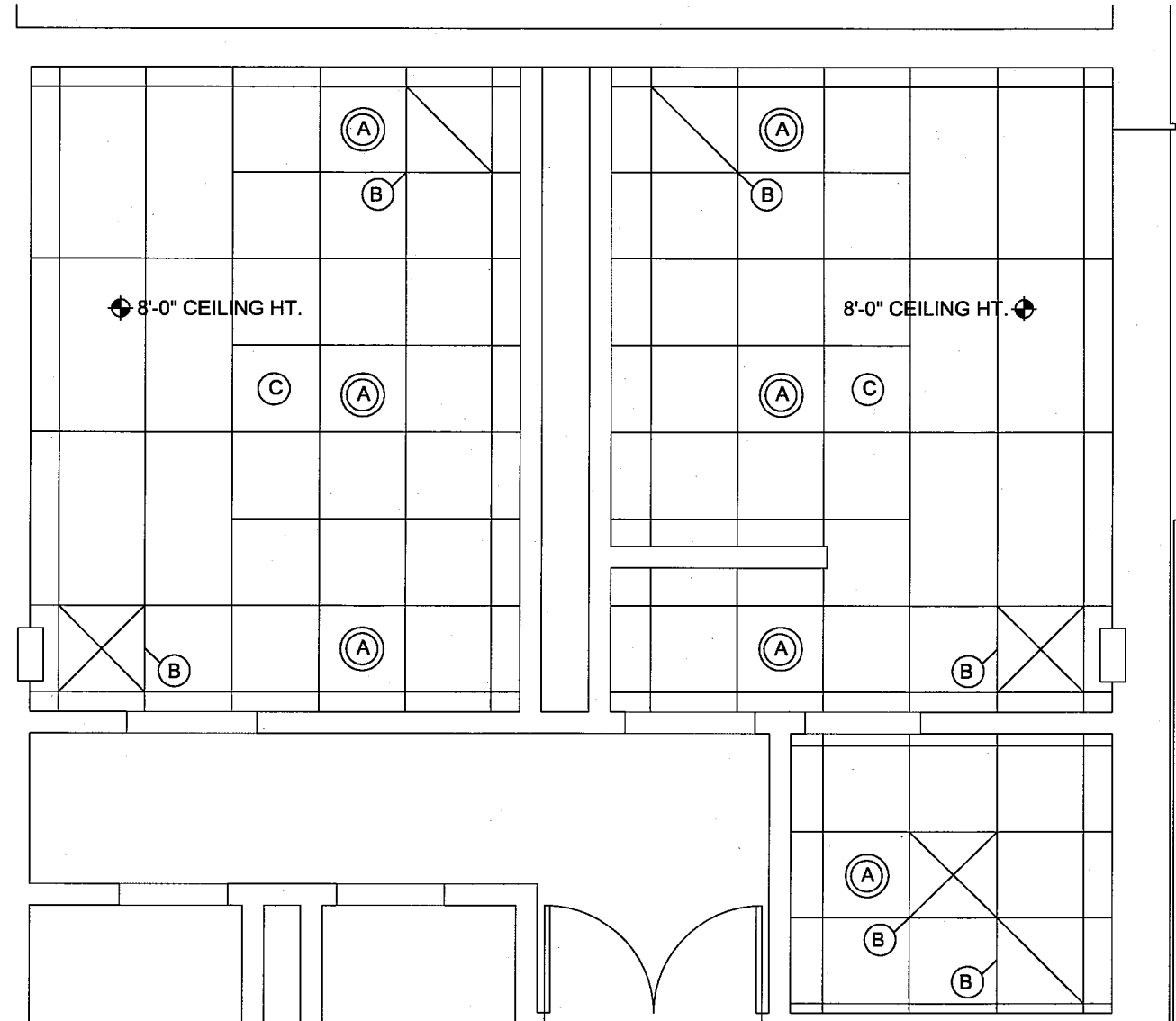

- (A) REMOVE EXISTING SURFACE MOUNT GLOBE TYPE LIGHT FIXTURES
- (B) HVAC SUPPLY/RETURN AIR DUCT
- (C) 2'x2' LAY-IN CEILING TILES-REMOVE/REPLACE

EDUCATION/PSYCH BASEMENT EXISTING/DEMO REFLECTED CLG. PLAN

SCALE: 1/2"=1'-0" (24 X 36) 1/4"=1'-0" (11 X 17)



kistler+
small
+white
architects

545 A STREET
ASHLAND, OR
97520

TEL.: 541.488.8200



SOU RESTROOMS REMODEL PACKAGE
EDUCATION/PSYCHOLOGY BUILDING
OWNER: SOUTHERN OREGON UNIVERSITY
ASHLAND, OREGON

REVISIONS

EXISTING/DEMO
PLAN

PROJECT: 12-007

ISSUE DATE: 06-08-12

SHEET:

3.4

This document, and the ideas and designs incorporated herein, as an instrument of professional service, is the property of Kistler+Small+White architects and is not to be used, in whole or in part, for any other project without the written authorization of Kistler+Small+White architects.

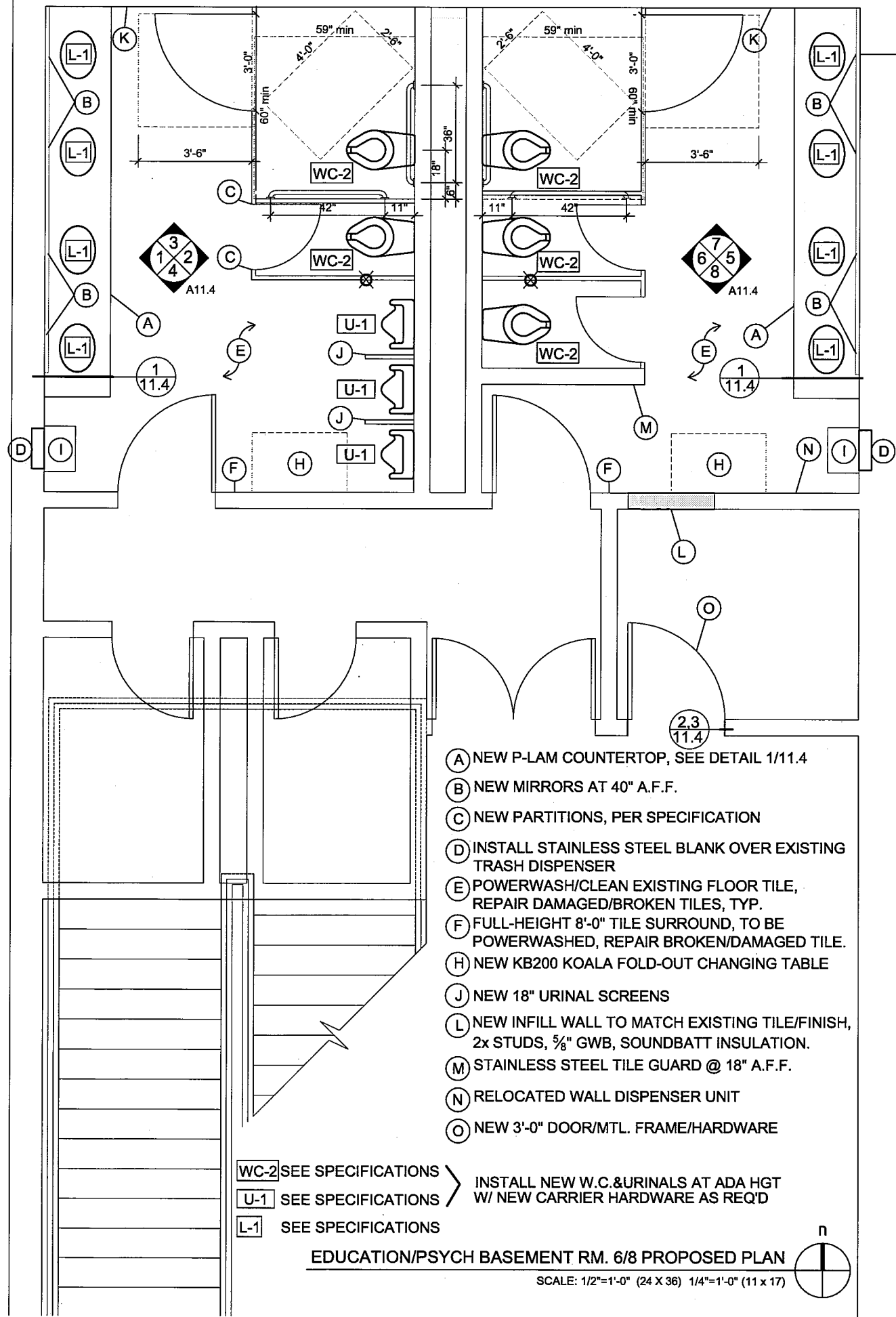

- (A) NEW P-LAM COUNTERTOP, SEE DETAIL 1/11.4
- (B) NEW MIRRORS AT 40" A.F.F.
- (C) NEW PARTITIONS, PER SPECIFICATION
- (D) INSTALL STAINLESS STEEL BLANK OVER EXISTING TRASH DISPENSER
- (E) POWERWASH/CLEAN EXISTING FLOOR TILE, REPAIR DAMAGED/BROKEN TILES, TYP.
- (F) FULL-HEIGHT 8'-0" TILE SURROUND, TO BE POWERWASHED, REPAIR BROKEN/DAMAGED TILE.
- (H) NEW KB200 KOALA FOLD-OUT CHANGING TABLE
- (J) NEW 18" URINAL SCREENS
- (L) NEW INFILL WALL TO MATCH EXISTING TILE/FINISH, 2x STUDS, 5/8" GWB, SOUNDBATT INSULATION.
- (M) STAINLESS STEEL TILE GUARD @ 18" A.F.F.
- (N) RELOCATED WALL DISPENSER UNIT
- (O) NEW 3'-0" DOOR/MTL. FRAME/HARDWARE

WC-2 SEE SPECIFICATIONS
 U-1 SEE SPECIFICATIONS
 L-1 SEE SPECIFICATIONS

INSTALL NEW W.C.&URINALS AT ADA HGT W/ NEW CARRIER HARDWARE AS REQ'D

EDUCATION/PSYCH BASEMENT RM. 6/8 PROPOSED PLAN

SCALE: 1/2"=1'-0" (24 X 36) 1/4"=1'-0" (11 X 17)

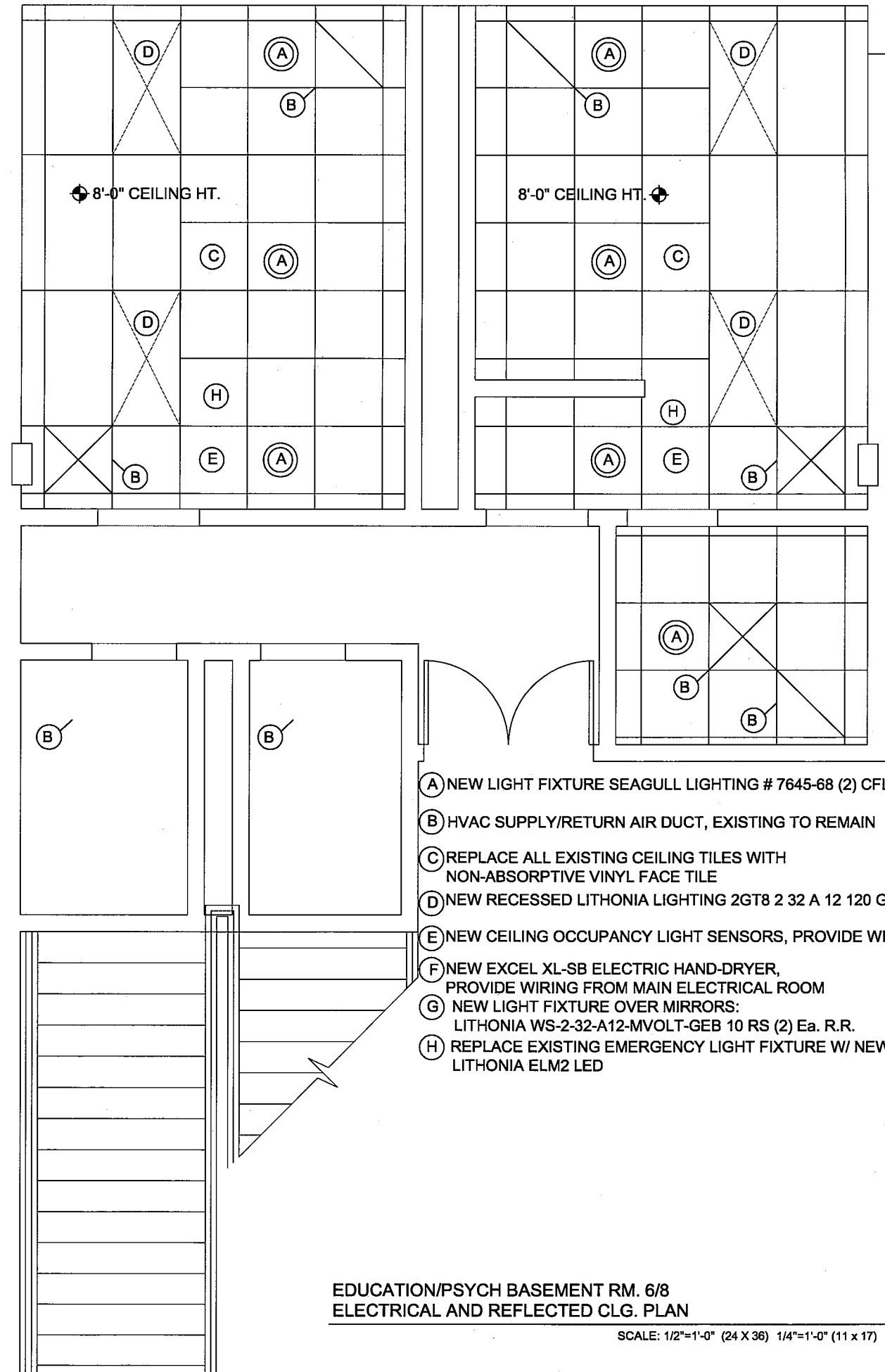
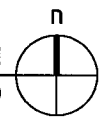

- (A) NEW LIGHT FIXTURE SEAGULL LIGHTING # 7645-68 (2) CFL LAMPS
- (B) HVAC SUPPLY/RETURN AIR DUCT, EXISTING TO REMAIN
- (C) REPLACE ALL EXISTING CEILING TILES WITH NON-ABSORPTIVE VINYL FACE TILE
- (D) NEW RECESSED LITHONIA LIGHTING 2GT8 2 32 A 12 120 GEB10RS
- (E) NEW CEILING OCCUPANCY LIGHT SENSORS, PROVIDE WIRING
- (F) NEW EXCEL XL-SB ELECTRIC HAND-DRYER, PROVIDE WIRING FROM MAIN ELECTRICAL ROOM
- (G) NEW LIGHT FIXTURE OVER MIRRORS: LITHONIA WS-2-32-A12-MVOLT-GEB 10 RS (2) Ea. R.R.
- (H) REPLACE EXISTING EMERGENCY LIGHT FIXTURE W/ NEW LITHONIA ELM2 LED

EDUCATION/PSYCH BASEMENT RM. 6/8
 ELECTRICAL AND REFLECTED CLG. PLAN

SCALE: 1/2"=1'-0" (24 X 36) 1/4"=1'-0" (11 X 17)

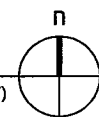

kistler+
small
+white
architects

545 A STREET
ASHLAND, OR
97520

TEL.: 541.488.8200



SOU RESTROOMS REMODEL PACKAGE
 EDUCATION/PSYCHOLOGY BUILDING
 OWNER: SOUTHERN OREGON UNIVERSITY
 ASHLAND, OREGON

REVISIONS

PROPOSED
 BASEMENT PLAN /
 REFLECTED CLG.
 PLAN

PROJECT: 12-007

ISSUE DATE: 06-08-12

SHEET:

3.5

This document, and the ideas and designs incorporated herein, as an instrument of professional service, is the property of kistler+small+white architects and is not to be used, in whole or in part, for any other project without the written authorization of kistler+small+white architects.

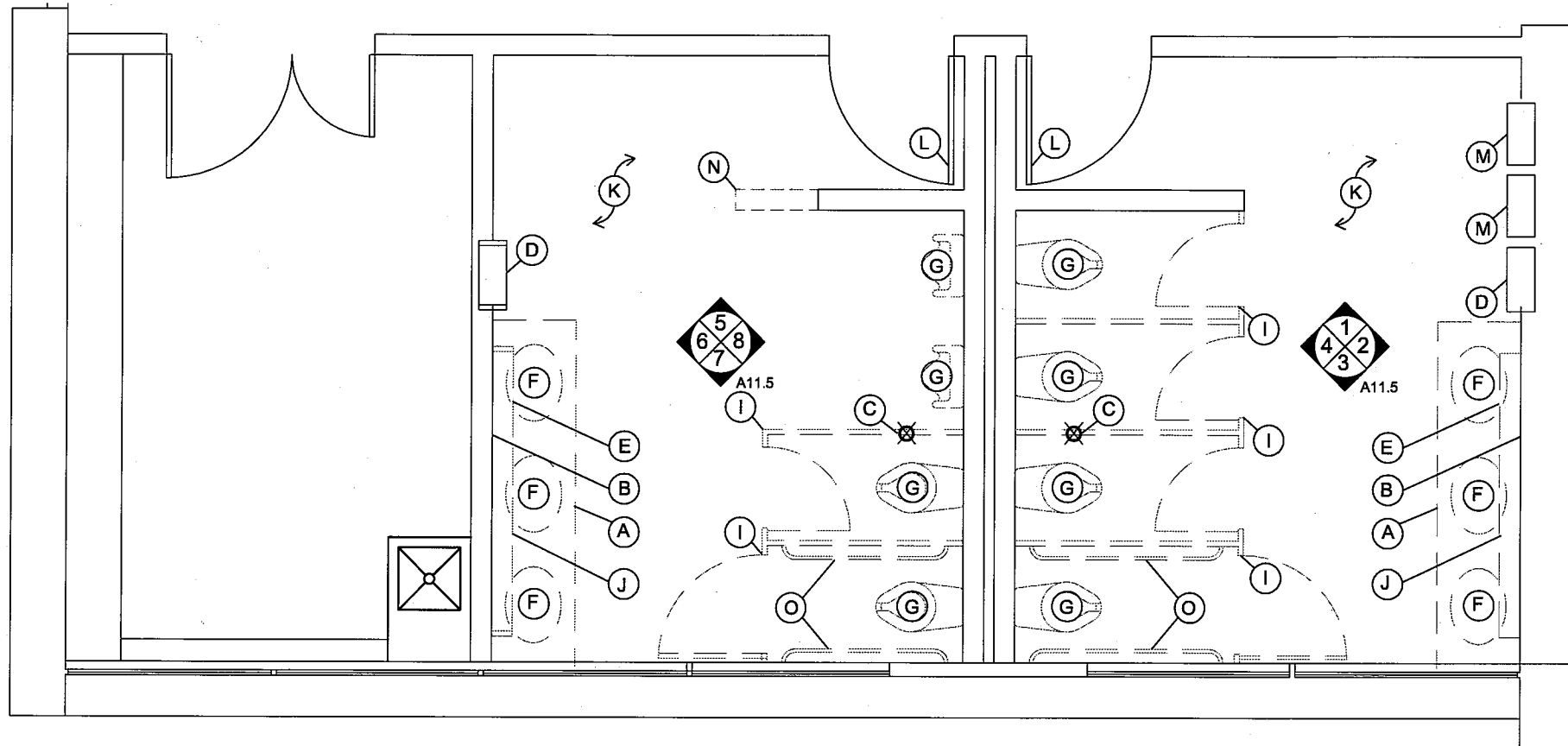

KEYNOTES

- (A) EXISTING 30 1/2" HEIGHT WOOD SINK COUNTER- REMOVE
- (B) REMOVE EXISTING 2'-6"x12'-0" MIRROR
- (C) FLOOR DRAIN
- (D) INSTALL 20 GA. STAINLESS STEEL BLANK OVER EXISTING DISPENSER/TRASH
- (E) REMOVE EXISTING 4'-0" FLORESCENT LIGHT-BAR FIXTURES
- (F) LAVATORIES/FAUCETS- REMOVE/REPLACE
- (G) W.C.'S/URINALS- REMOVE/REPLACE
- (H)
- (I) TOILET PARTITIONS/DOORS- REMOVE/REPLACE
- (J) SHELF- 3'X8'-REMOVE
- (K) PREPARE TILE FOR POWERWASH, TYP.
- (L) REMOVE AND REPLACE EXISTING DOOR HANDLES PROVIDED BY OWNER
- (M) EXISTING SANITARY NAPKIN DISPENSER-TO REMAIN
- (N) DEMO 18"+/- OF PRIVACY WING WALL, TO ALIGN W/ EXISTING DOOR JAMB
- (O) REMOVE AND REINSTALL ADA GRAB BARS

EDUCATION/PSYCH FIRST FLOOR RM.166/167 EXISTING/DEMO

SCALE: 1/2"=1'-0" (24 X 36) 1/4"=1'-0" (11 x 17)

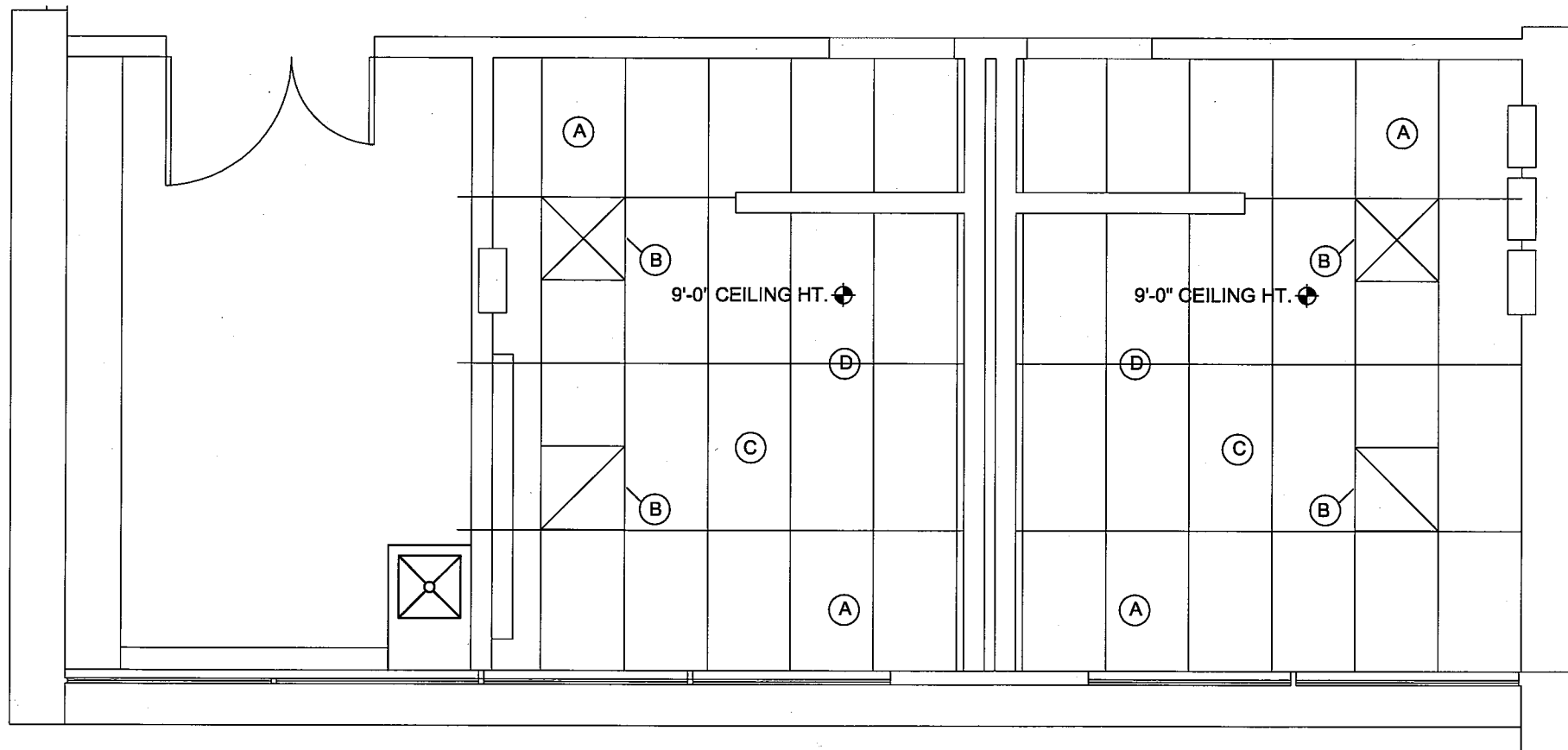
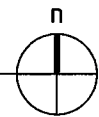

KEYNOTES

- (A) REMOVE EXISTING SURFACE MOUNTED LIGHTS
- (B) HVAC SUPPLY/RETURN AIR DUCT, EXISTING TO REMAIN
- (C) REMOVE/REPLACE 2'x4' LAY-IN CEILING TILES
- (D) EXISTING SURFACE MOUNTED LIGHTS- TO BE REMOVED

EDUCATION/PSYCH FIRST FLOOR RM.166/167 EXISTING REFLECTED CLG. PLAN

SCALE: 1/2"=1'-0" (24 X 36) 1/4"=1'-0" (11 x 17)

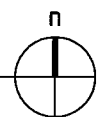

kistler+small+white
architects
545 A STREET
ASHLAND, OR
97520
TEL.: 541.488.8200



SOU RESTROOMS REMODEL PACKAGE
EDUCATION/PSYCHOLOGY BUILDING
OWNER: SOUTHERN OREGON UNIVERSITY
ASHLAND, OREGON

REVISIONS

EXISTING/DEMO
PLAN

PROJECT: 12-007
ISSUE DATE: 06-08-12
SHEET:

3.6

The document, and the ideas and designs incorporated herein, are an instrument of professional service, is the property of Kistler+Small+White architects and is not to be used, in whole or in part, for any other project without the written authorization of Kistler+Small+White architects.

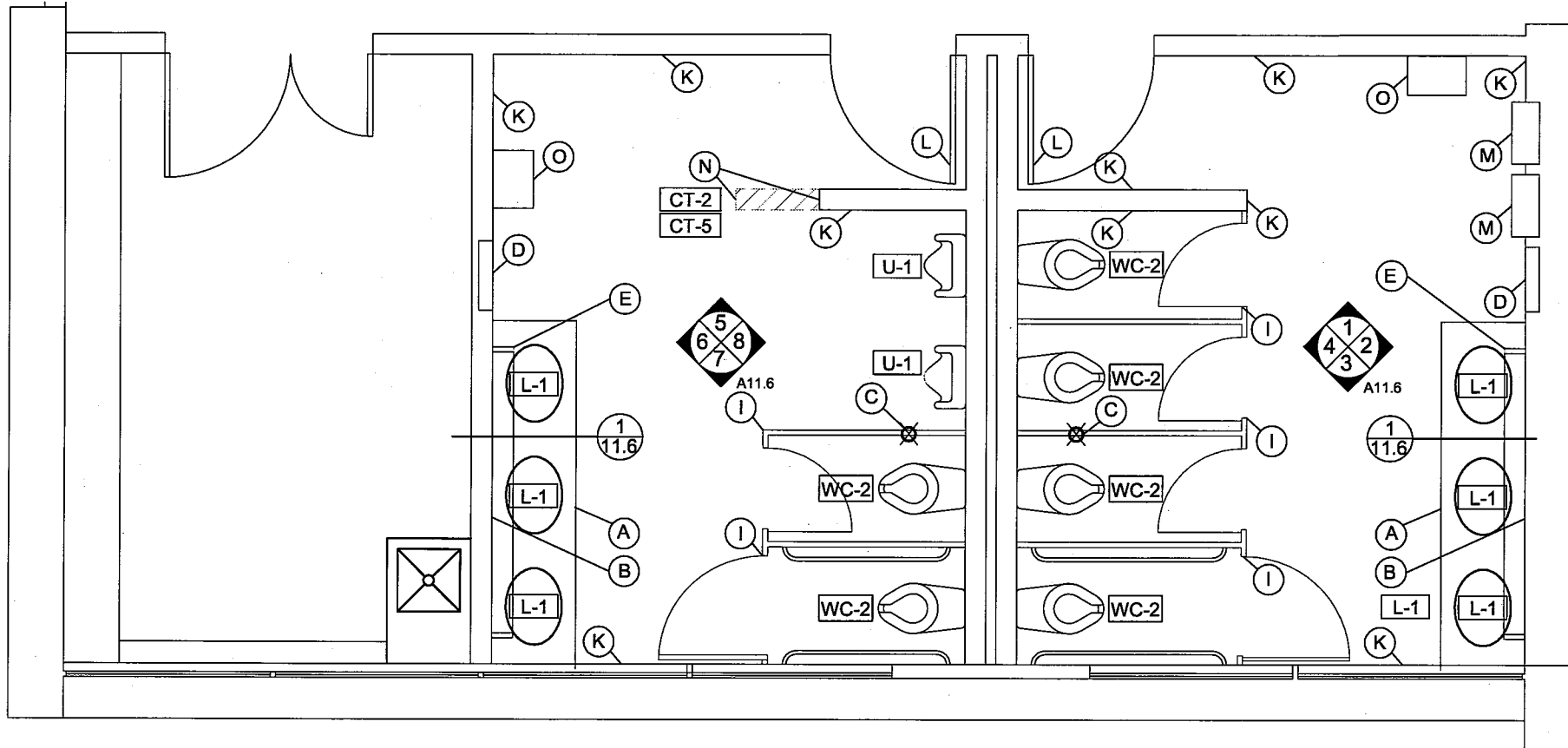

KEYNOTES

- (A) NEW P.LAM COUNTERTOP
- (B) NEW 24"x36" MIRROR (BOBRICK B-290)
- (C) FLOOR DRAIN
- (D) INSTALL SHEET METAL BLANK OVER EXISTING DISPENSER/TRASH PER BOBRICK
- (E) NEW EXCEL XL-SB ELECTRIC HAND-DRYER, CONNECT TO PANEL C-1 IN HALL. PROVIDE ELECTRICAL WIRING
- (K) POWERWASH/CLEAN EXISTING FLOOR TILE, REPAIR ALL DAMAGED/BROKEN TILES, TYP.
- (L) NEW DOOR HANDLES PER PLAN
- (M) EXISTING SANITARY NAPKIN DISPENSER TO REMAIN
- (N) REPAIR AND PATCH AREA W/ TILE TO MATCH EXISTING
- (L-1) SEE SPECIFICATIONS
- (WC-2) SEE SPECIFICATIONS
- (U-1) SEE SPECIFICATIONS
- (I) TOILET PARTITIONS/DOORS- TO BE REPLACED, PER SPECIFICATION
- (J)
- (CT-2) (CT-5)
- (CT-2) (CT-5)
- (CT-2) (CT-5)

EDUCATION/PSYCH FIRST FLOOR RM.166/167 PROPOSED PLAN

SCALE: 1/2"=1'-0" (24 X 36) 1/4"=1'-0" (11 X 17)

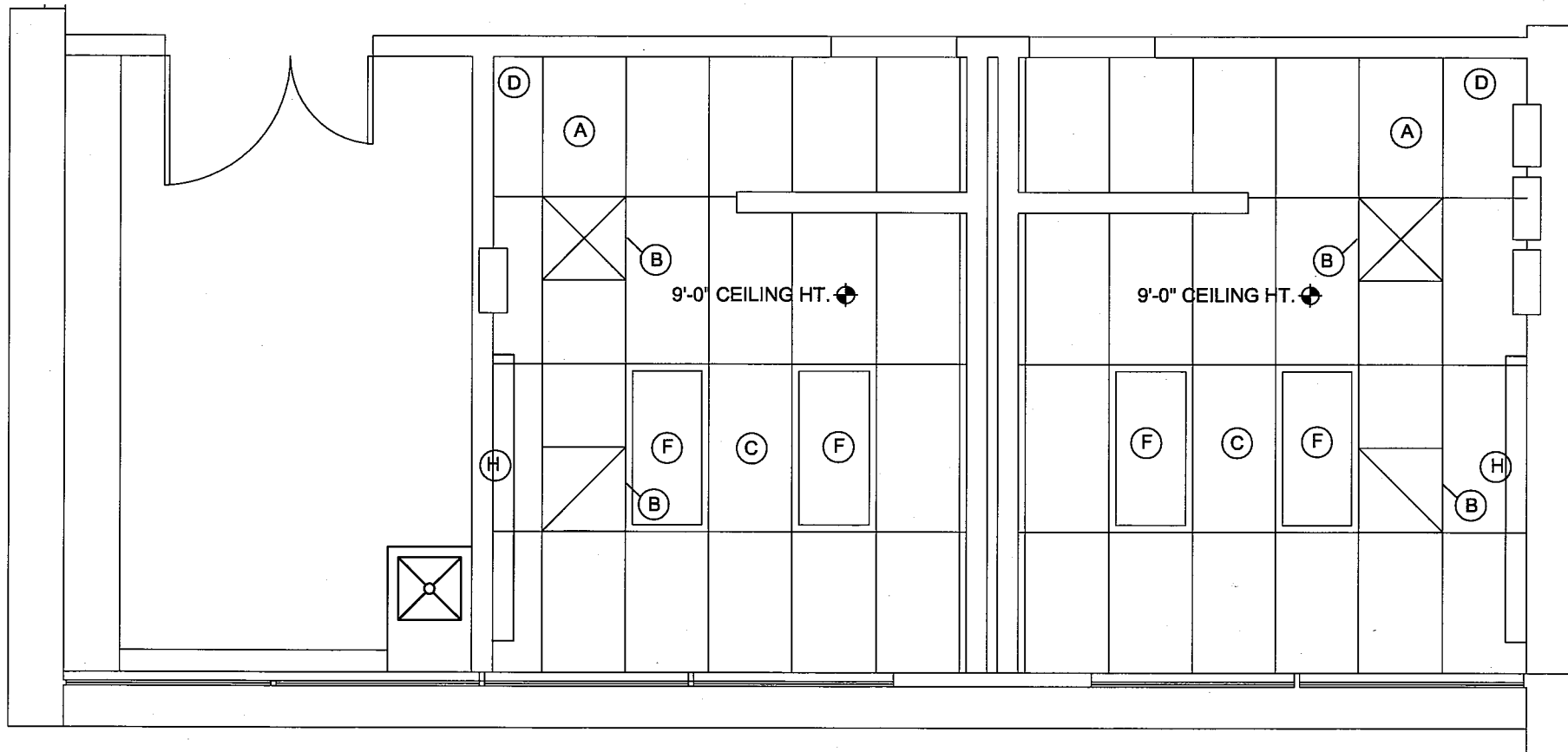
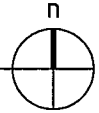

KEYNOTES

- (A) REPLACE FIXTURES: SEAGULL LIGHTING # 7645-68 W/ (2) 13W CFL LAMPS
- (B) HVAC SUPPLY/RETURN AIR DUCT TO REMAIN
- (C) NEW NON-ABSORPTIVE 2'x4' LAY-IN CEILING TILES
- (D) NEW CEILING MOUNTED LIGHTING PHOTOSENSOR, PROVIDE WIRING
- (E) NEW EMERGENCY LIGHTING, LITHONIA ELM2 LED
- (F) NEW RECESSED LITHONIA LIGHTING 2GT8 2 32 A 12 120 GEB10RS
- (G) NEW EXCEL XL-SB ELECTRIC HAND-DRYER, PROVIDE ELECTRICAL WIRING
- (H) NEW LIGHT FIXTURE OVER MIRRORS: LITHONIA WS-2-32-A12-MVOLT-GEB 10 RS ONE FIXTURE PER R.R. THIS FLOOR
- (I) REPLACE EXISTING EMERGENCY LIGHT FIXTURE WITH NEW OWNER PROVIDED, CONTRACTOR INSTALL

EDUCATION/PSYCH FIRST FLOOR RM.166/167 PROPOSED ELECTRICAL AND REFLECTED CLG. PLAN

SCALE: 1/2"=1'-0" (24 X 36) 1/4"=1'-0" (11 X 17)

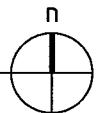

kistler+small+white
architects

545 A STREET
ASHLAND, OR
97520

TEL.: 541.488.8200



**SOU RESTROOMS REMODEL PACKAGE
EDUCATION/PSYCHOLOGY BUILDING
OWNER: SOUTHERN OREGON UNIVERSITY
ASHLAND, OREGON**

REVISIONS

PROPOSED PLAN

PROJECT: 12-007
ISSUE DATE: 06-08-12

SHEET:

3.7

This document, and the ideas and designs incorporated herein, are an instrument of professional service, is the property of Kistler+Small+White architects and is not to be used, in whole or in part, for any other project without the written authorization of Kistler+Small+White architects.

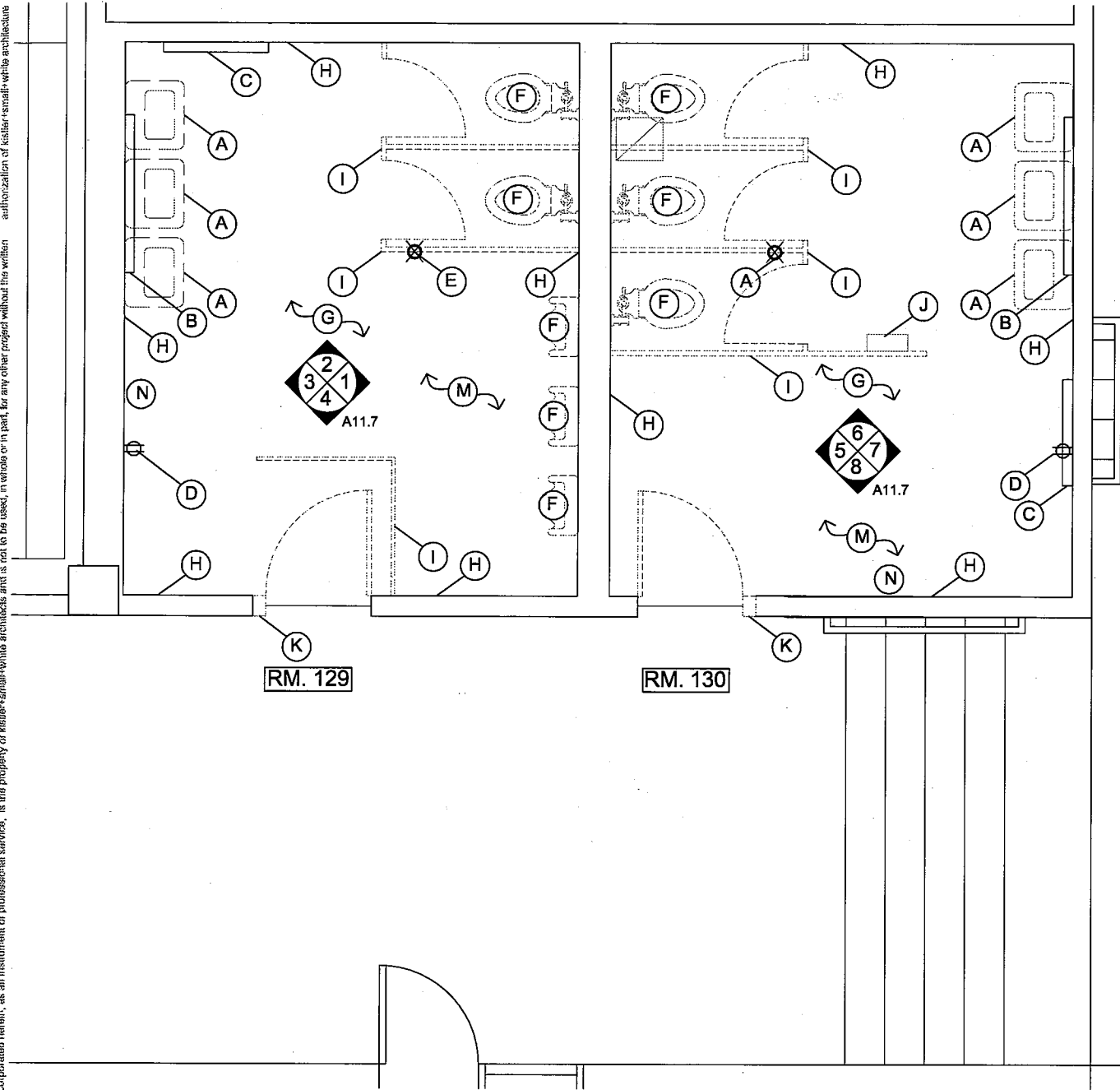

MCNEAL PAVILLION EXISTING/DEMO PLAN

SCALE: 1/2"=1'-0" (24 X 36) 1/4"=1'-0" (11 X 17)



- (A) EXISTING LAVATORY/FAUCET- REMOVE/REPLACE
- (B) EXISTING 2'-0"x4'-0" MIRROR- REMOVE
- (C) EXISTING 18"x32" @ 3'-0" A.F.F. MIRROR REMOVE
- (D) EXISTING NON-GFI ELECTRICAL OUTLET TO REMAIN
- (E) FLOOR DRAIN TO REMAIN
- (F) EXISTING WATER CLOSETS & URINALS- REMOVE/REPLACE
- (G) FLOOR TILE & 4" BASE- REMOVE & REPLACE, TYP
- (H) WALL TILE- PREP FOR POWERWASH
- (I) TOILET PARTITIONS- REMOVE/REPLACE
- (J) SANITARY NAPKIN DISPENSER- REMOVE/REPLACE
- (K) DEMO WALL AREA TO ALLOW FOR 3'-0" DOOR CLEARANCE
- (L) REMOVE EXISTING PARTITION
- (M) PREP ALL GWB SURFACES TO RECEIVE NEW PAINT, TYP.

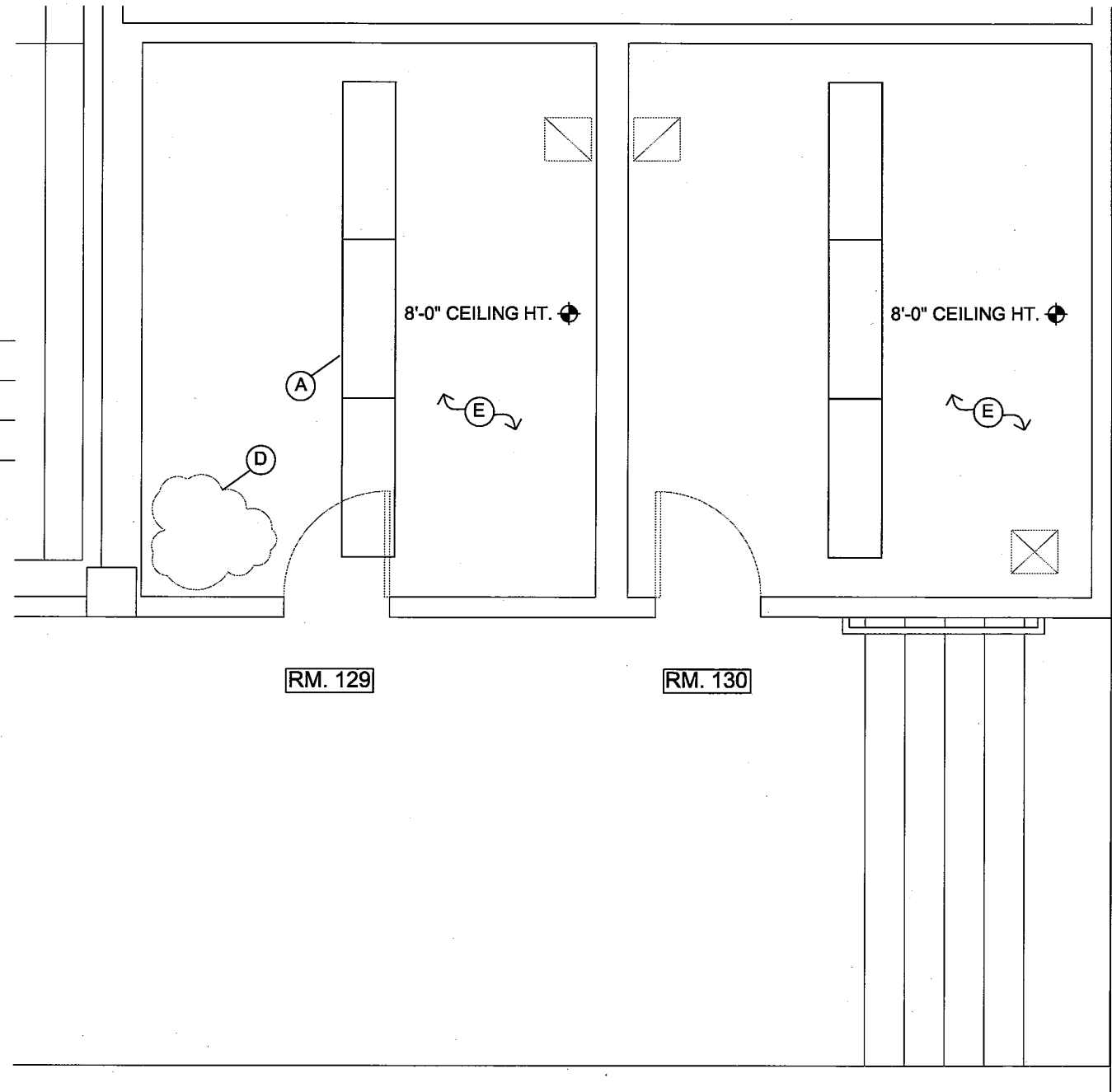

MCNEAL PAVILLION REFLECTED CEILING EXISTING/DEMO PLAN

SCALE: 1/2"=1'-0" (24 X 36) 1/4"=1'-0" (11 X 17)



- (A) REMOVE/REPLACE EXISTING 2'-0"x4'-0" FLORESCENT TUBE FIXTURES
- (B) EXISTING HVAC SUPPLY/RETURN
- (C) GYPSUM WALL BOARD- REMOVE/REPLACE
- (D) EXISTING WATER DAMAGE- REMOVE/REPLACE GWB AT AFFECTED AREA
- (E) PREP ALL GWB SURFACES TO RECEIVE NEW PAINT, TYP

This document, and the ideas and designs incorporated herein, are an instrument of professional service, is the property of Kistler+Small+White architects and is not to be used, in whole or in part, for any other project without the written authorization of Kistler+Small+White architects.

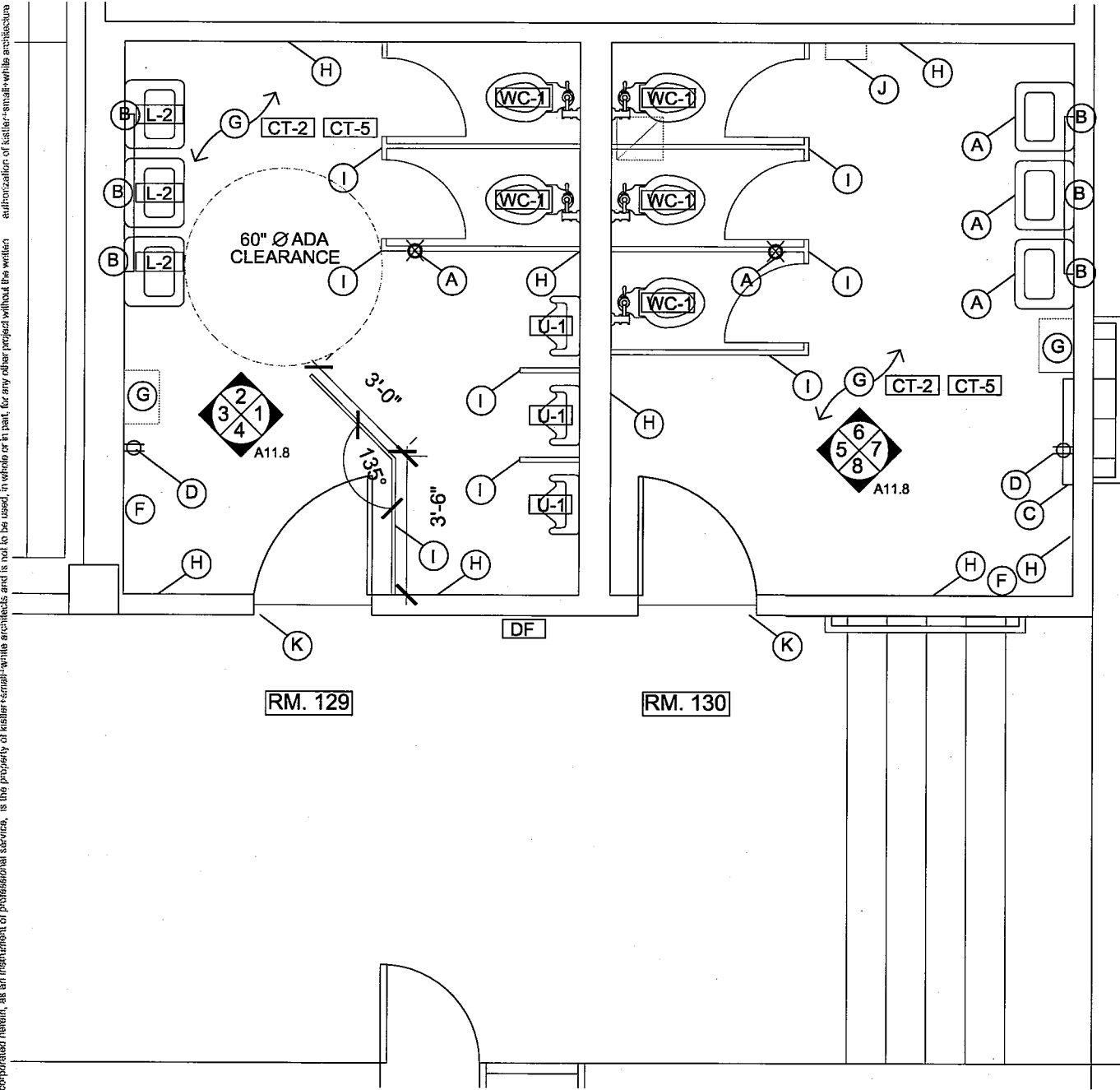

MCNEAL PAVILLION PROPOSED 129/130 PLAN

SCALE: 1/2"=1'-0" (24 X 36) 1/4"=1'-0" (11 X 17)



- (A) NEW 24"X36" MIRROR OVER EACH LAVATORY
 - (B) NEW 24"X36" MIRROR OVER EACH LAVATORY
 - (F) PROVIDE/INSTALL KOALA KB200 FOLD-OUT TABLE
 - (G) NEW FLOOR TILE & 4" BASE [CT-2] [CT-5]
 - (H) WALL TILE- CLEAN & POWERWASH ALL, TYP.
 - (I) NEW PARTITIONS, PER SPECIFICATIONS
 - (J) SANITARY NAPKIN DISPENSER- PER SPECIFICATIONS
 - (K) NEW 36" x 7' DOOR/FRAME, HEADER AS REQUIRED
 - (L) NEW PARTITION
- [L-2] LAVATORY
 - [WC-1] NEW W.C.'S, PER SPECIFICATIONS
 - [U-1] NEW URINALS, PER SPECIFICATIONS
 - [DF] NEW WATER BOTTLE DRINKING FOUNTAIN

GENERAL NOTE:

-NEW KOALA KB200 FOLD-OUT CHANGING TABLE IN RESTROOMS 117 & 118, LOCATION PER OWNER.

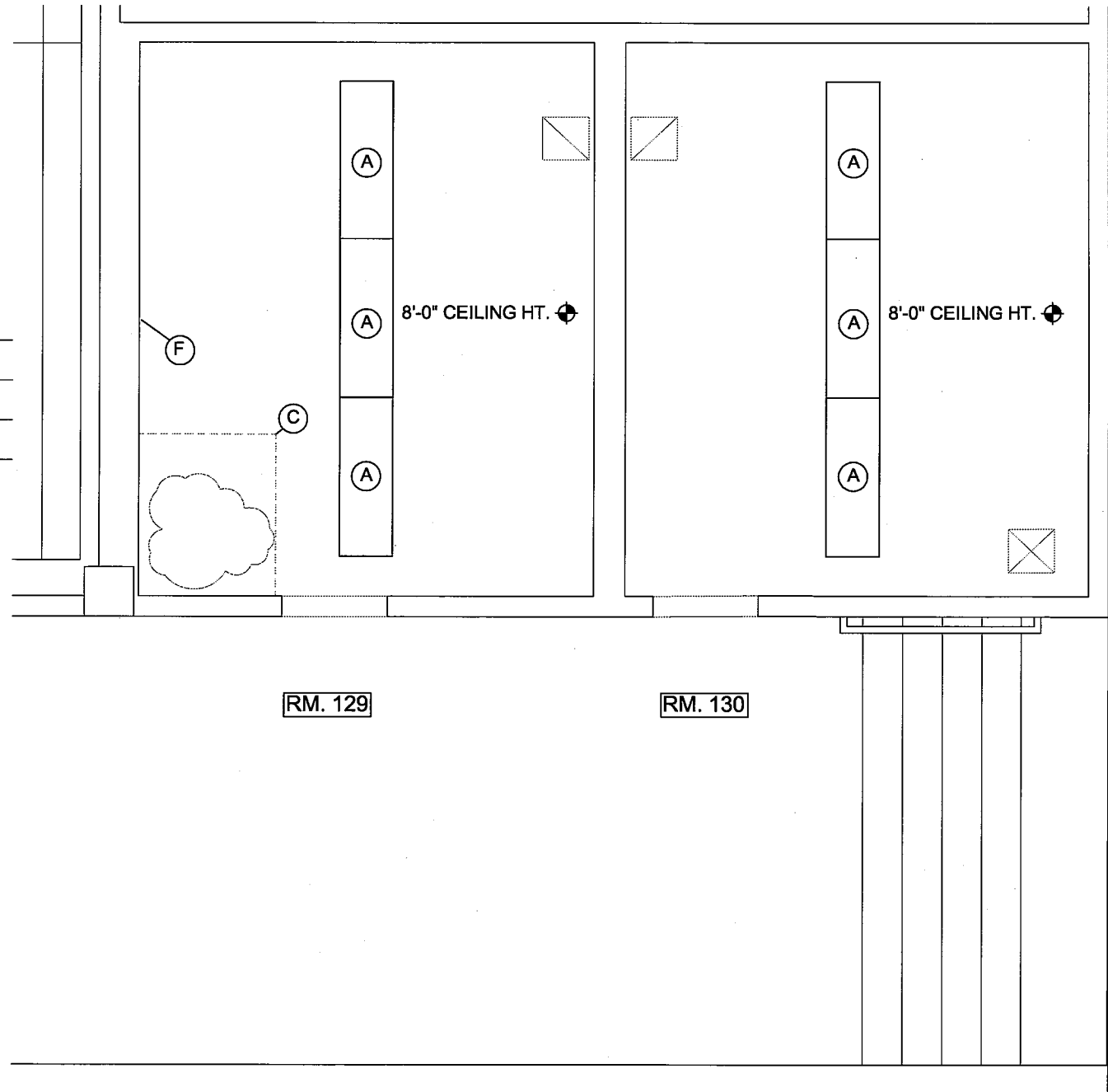

**MCNEAL PAVILLION ROOM 129/130
ELECTRICAL AND REFLECTED CEILING PLAN**

SCALE: 1/2"=1'-0" (24 X 36) 1/4"=1'-0" (11 X 17)

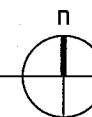

- (A) NEW LITHONIA LIGHTING LB-2-32-120-GEB10RS
1 FIXTURE IN EACH R.R. TO INCLUDE EMERGENCY BATTERY PACK OPTION
- (B) EXISTING HVAC SUPPLY/RETURN
- (C) NEW GYPSUM WALL BOARD- +/- 48" x 48"
- (D) OCCUPANCY SENSOR TO REMAIN
- (E) NEW EXCEL XL-SB ELECTRICAL HAND-DRYER @ 3'-4" A.F.F.
- (F) REPLACE W/ G.F.I. OUTLET
- (G) NEW EXCEL XL-SB ELECTRICAL HAND-DRYER @ 3'-4" A.F.F.
CONNECT TO EXISTING PANEL IN ADMIN 157

kistler+
small
+white
architects

545 A STREET
ASHLAND, OR
97520

TEL.: 541.488.8200



SOU RESTROOMS REMODEL PACKAGE
MCNEAL PAVILLION
 OWNER: SOUTHERN OREGON UNIVERSITY
 ASHLAND, OREGON

REVISIONS

PROPOSED
PLAN

PROJECT: 12-007

ISSUE DATE: 06-08-12

SHEET:

3.9

This document, and the ideas and designs incorporated herein, are the property of Kistler+Small+White architects and is not to be used, in whole or in part, for any other project without the written authorization of Kistler+Small+White architects.

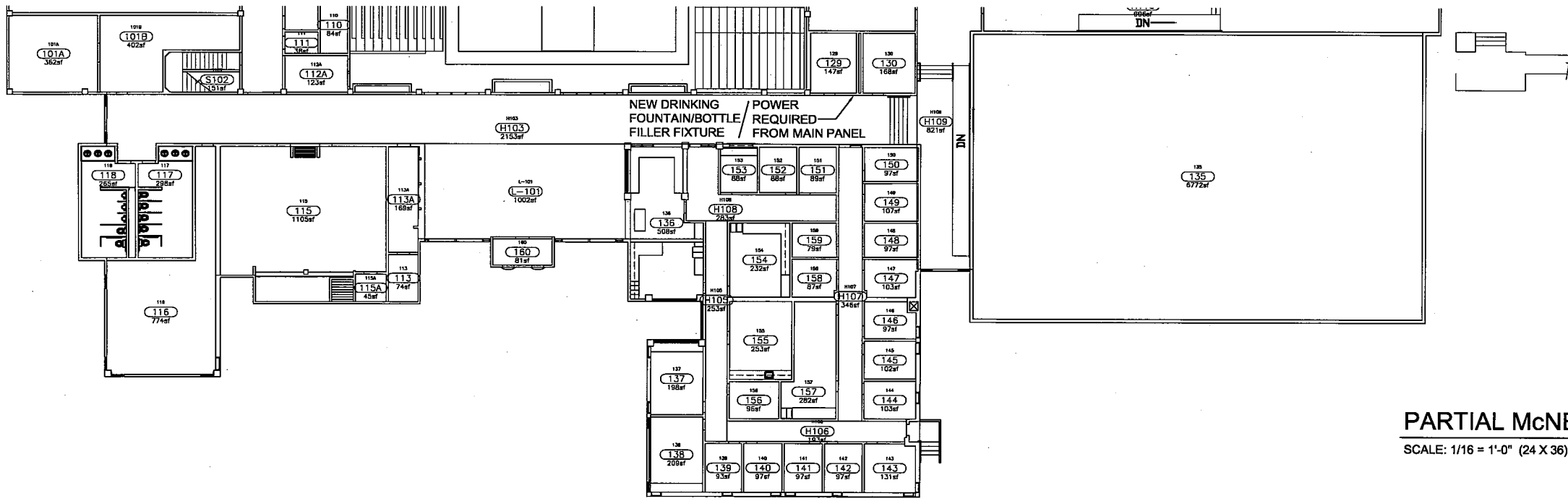

PARTIAL McNEAK HALL FLOOR PLAN

SCALE: 1/16" = 1'-0" (24 X 36) 1/32" = 1'-0" (11 X 17)

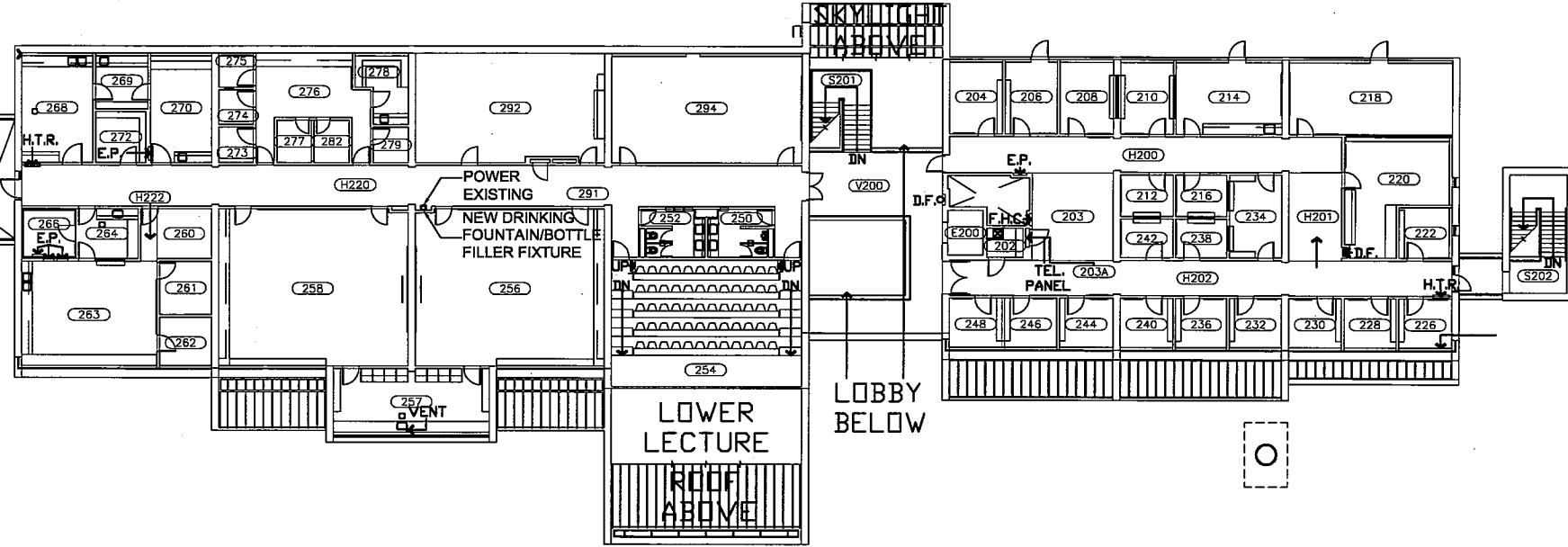

EDUCATION/PSYCH SECOND FLOOR

SCALE: 1/16" = 1'-0" (24 X 36) 1/32" = 1'-0" (11 X 17)

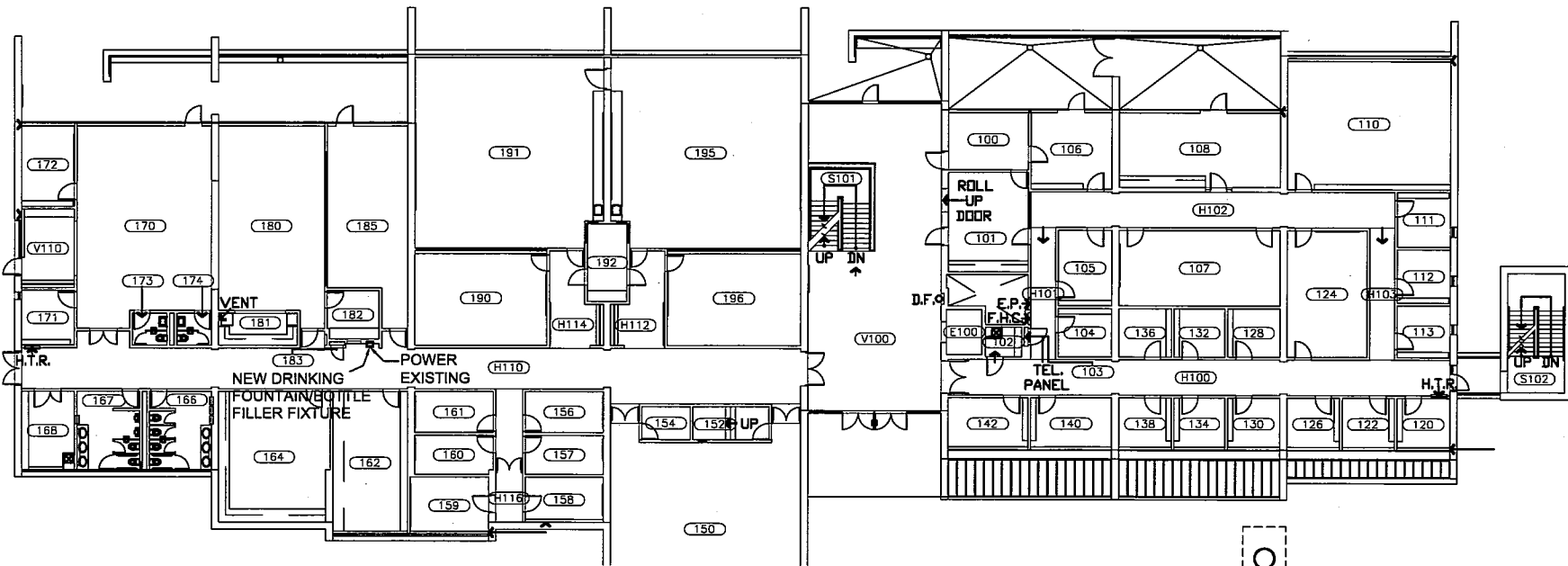
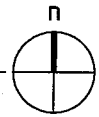

EDUCATION/PSYCH FIRST FLOOR

SCALE: 1/16" = 1'-0" (24 X 36) 1/32" = 1'-0" (11 X 17)

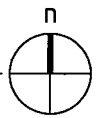

kistler+small+white architects

545 A STREET
ASHLAND, OR
97520
TEL.: 541.488.8200



SOU RESTROOMS REMODEL PACKAGE
EDUCATION/PSYCHOLOGY BUILDING
OWNER: SOUTHERN OREGON UNIVERSITY
ASHLAND, OREGON

REVISIONS

DRINKING FOUNTAINS FLOOR PLANS

PROJECT: 12-007
ISSUE DATE: 06-08-12
SHEET:

3.10

Z:\PROJECTS\12-007 SOU Restrooms\current\britt_demo_ie.dwg, 6/8/2012 10:45:31 AM

This document and its contents are the property of Kistler+Small+White Architects and is not to be used, in whole or in part, for any other project without the written authorization of Kistler+Small+White Architects.

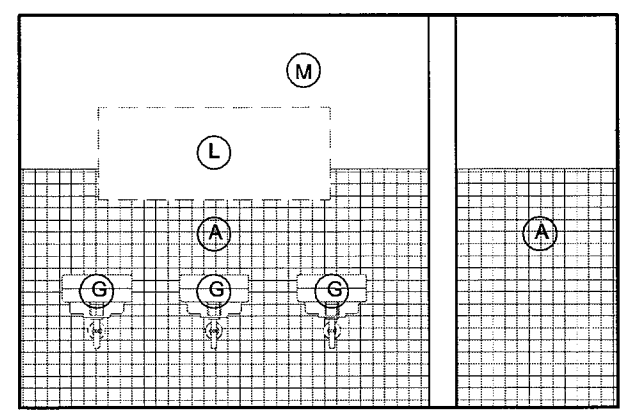

1 SOUTH

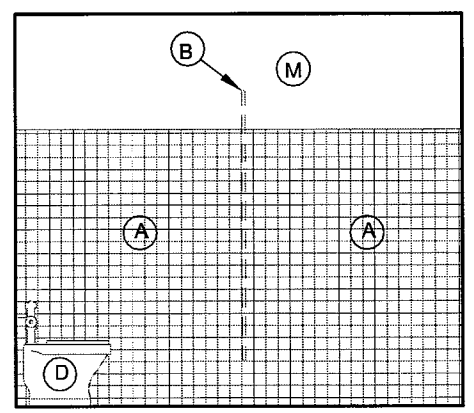

2 EAST

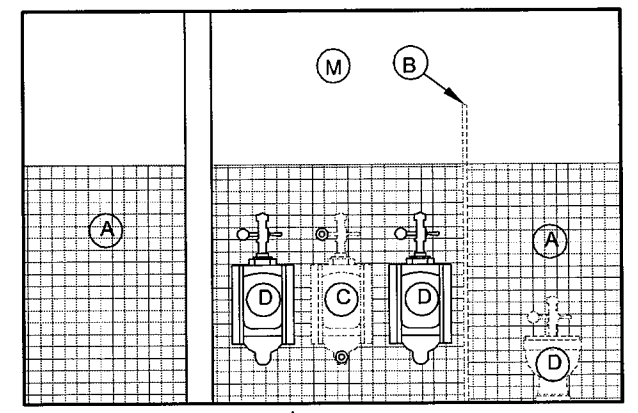

3 NORTH

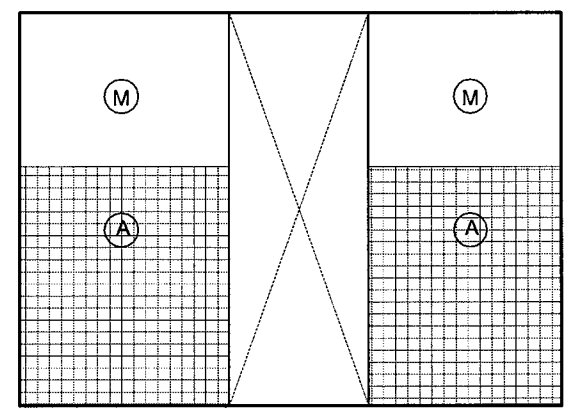

4 WEST

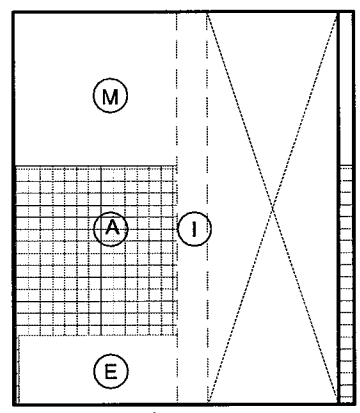

5 EAST

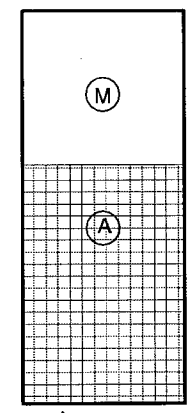

6 SOUTH

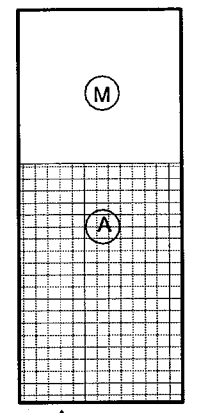

7 NORTH

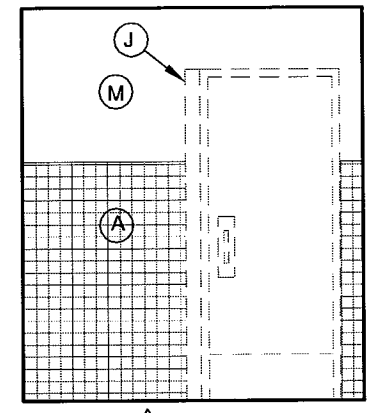

8 WEST

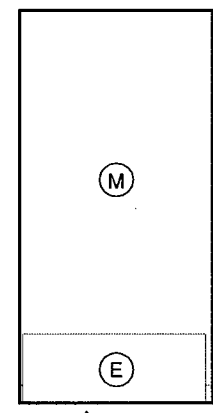

9 EAST

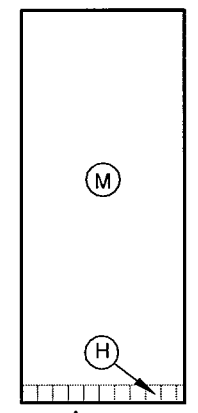

10 NORTH

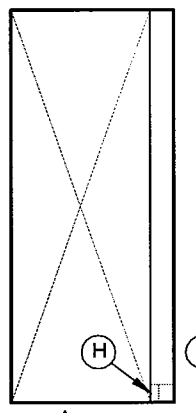

11 SOUTH

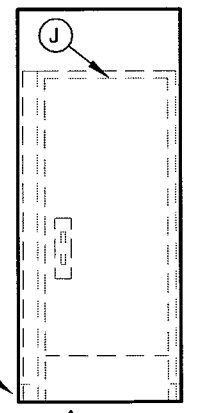

12 WEST

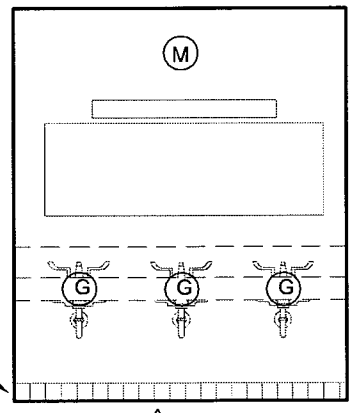

13 EAST

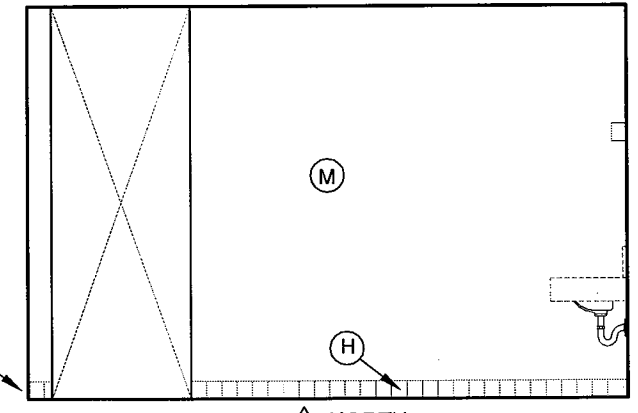

14 NORTH

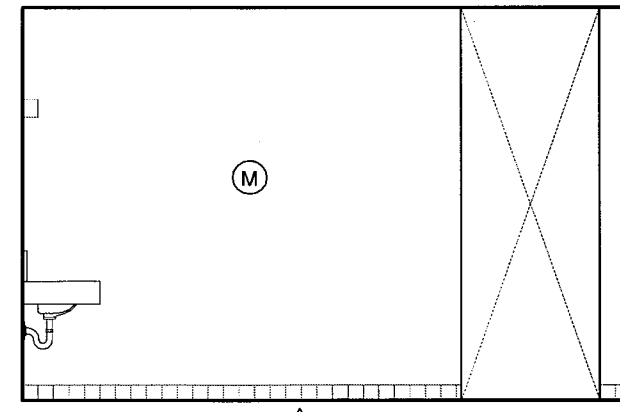

15 SOUTH

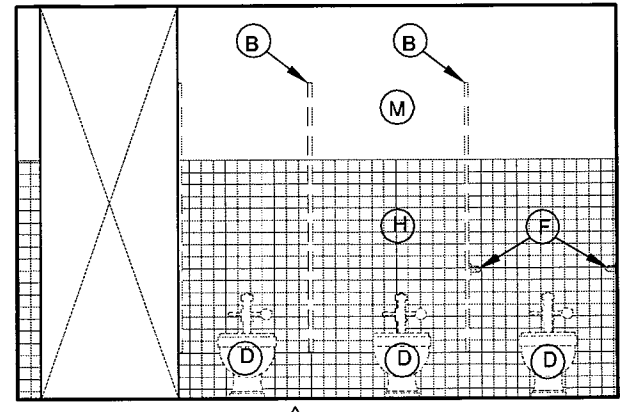

16 NORTH

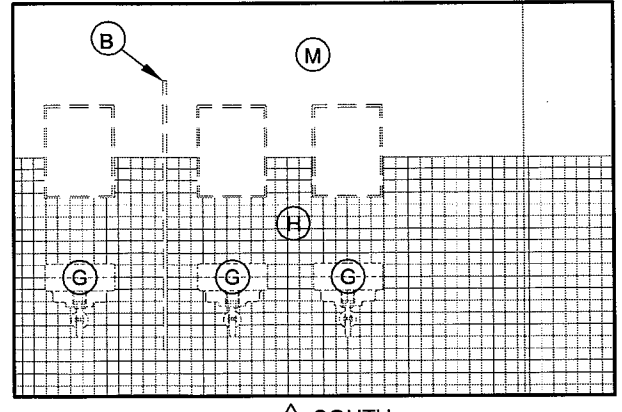

17 SOUTH

KEYNOTES

- (A) PREP EXISTING TILE FOR POWERWASH
- (B) REMOVE EXISTING PARTITIONS
- (C) REMOVE URINAL-STAINLESS STL. CAP OVER EXISTING PLUMBING
- (D) W.C.'S/URINALS- REMOVE/REPLACE
- (E) STAINLESS STEEL KICK PLATE, TO BE REMOVED DURING CLEANING, AND REINSTALLED
- (F) EXISTING ADA GRAB BARS, TO BE REMOVED
- (G) REMOVE EXISTING LAVATORIES
- (H) REMOVE/REPLACE EXISTING TILE
- (I) WING WALL TO BE RESIZED PER NEW DOOR ENTRY
- (J) DOOR TO BE REPLACED, AND REPLACED W/ 36" CLR. DOOR
- (K) REMOVE EXISTING MIRRORS, PATCH WALL
- (L) REMOVE MIRROR
- (M) PREP ALL GWB SURFACES TO RECEIVE NEW PAINT

kistler+small+white

545 A STREET
ASHLAND, OR
97520

TEL.: 541.488.8200

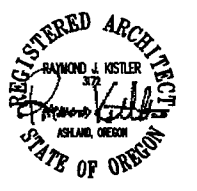

SOU RESTROOMS REMODEL PACKAGE
BRITT HALL
OWNER: SOUTHERN OREGON UNIVERSITY
ASHLAND, OREGON

REVISIONS

EXISTING/DEMO
INTERIOR
ELEVATIONS

PROJECT: 12-007
ISSUE DATE: 06-08-12
SHEET:

BRITT HALL DEMO INTERIOR ELEV'S.

SCALE: 1/2"=1'-0" (24 X 36) 1/4"=1'-0" (11 X 17)

11.1

This document, and the ideas and designs incorporated herein, are an instrument of professional service, is the property of Kistler+Small+White architects and is not to be used, in whole or in part, for any other project without the written authorization of Kistler+Small+White architects.

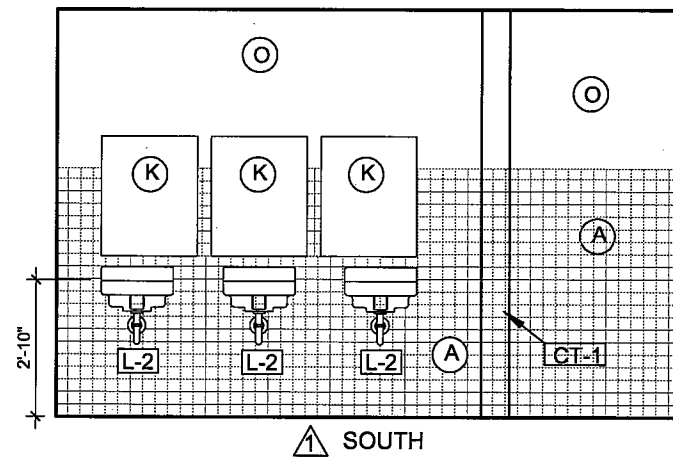

▲ SOUTH

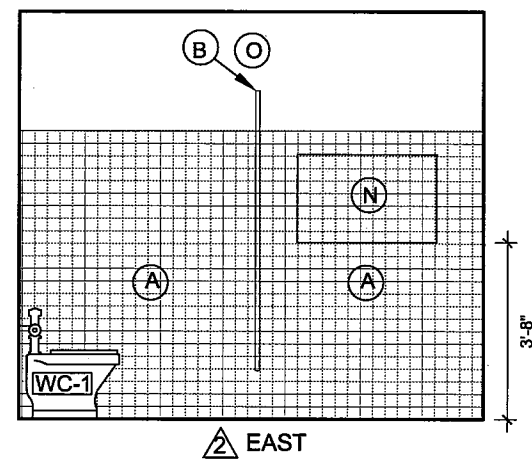

▲ EAST

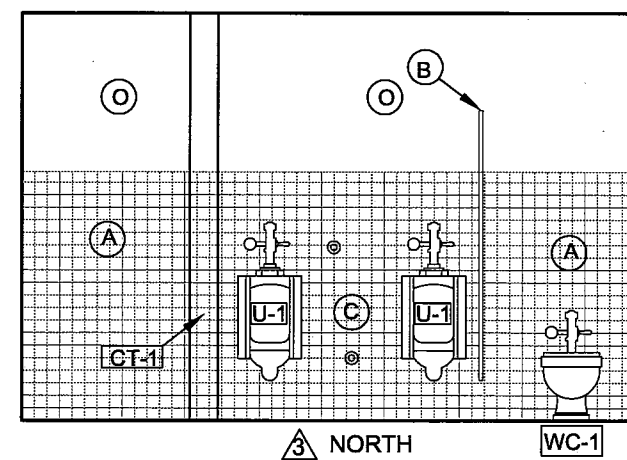

▲ NORTH

WC-1

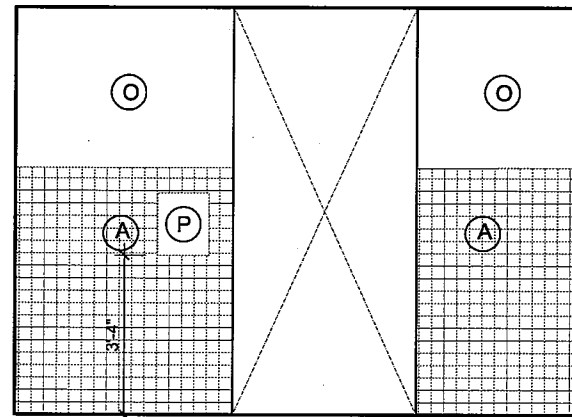

▲ WEST

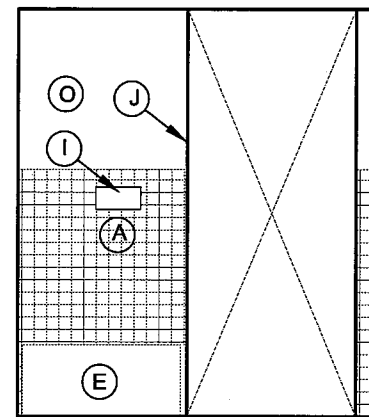

▲ EAST

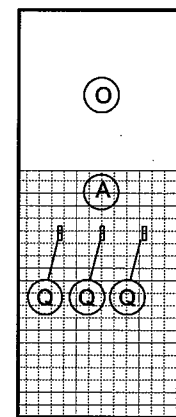

▲ SOUTH

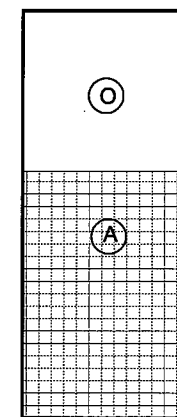

▲ NORTH

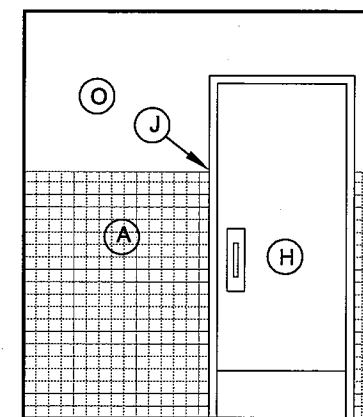

▲ WEST

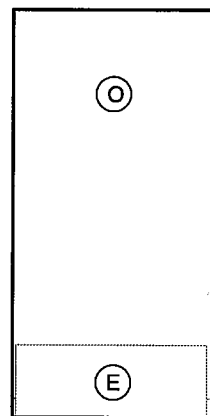

▲ EAST

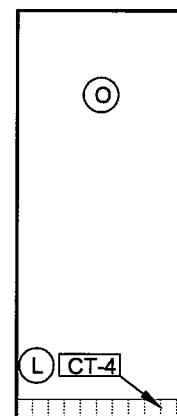

▲ NORTH

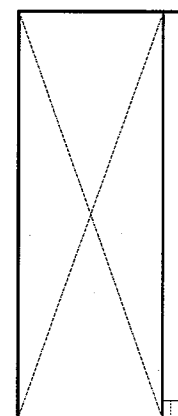

▲ SOUTH

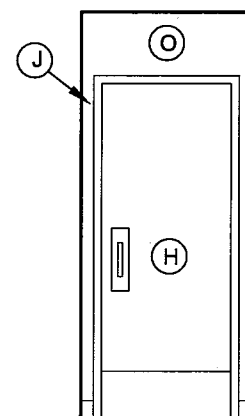

▲ WEST

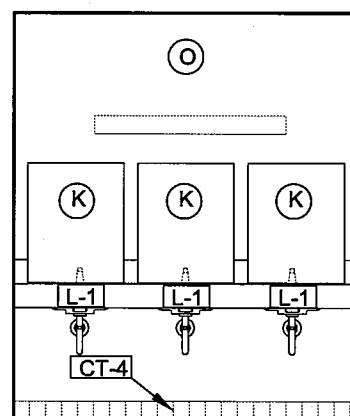

▲ EAST

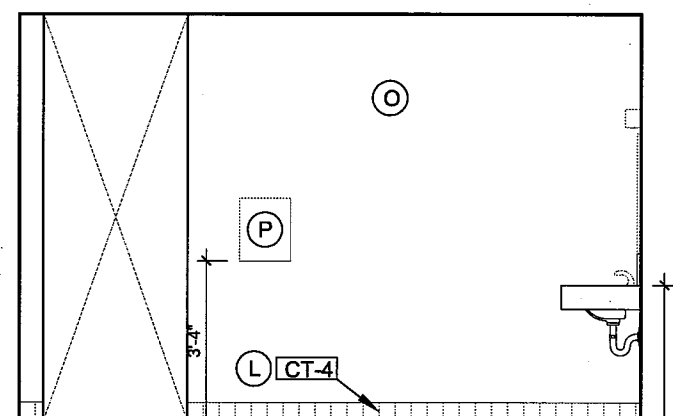

▲ NORTH

2'-10"

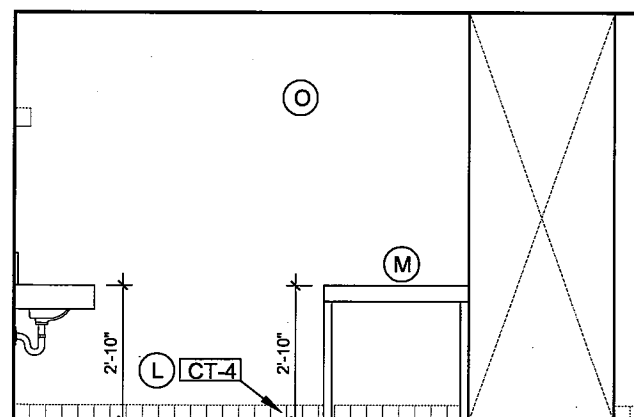

▲ SOUTH

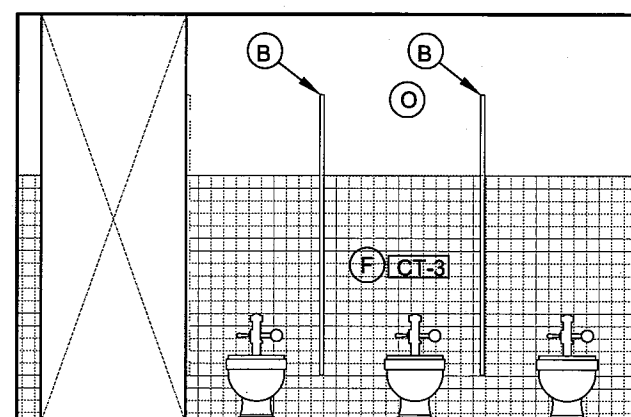

▲ NORTH

WC-1

WC-1

WC-1

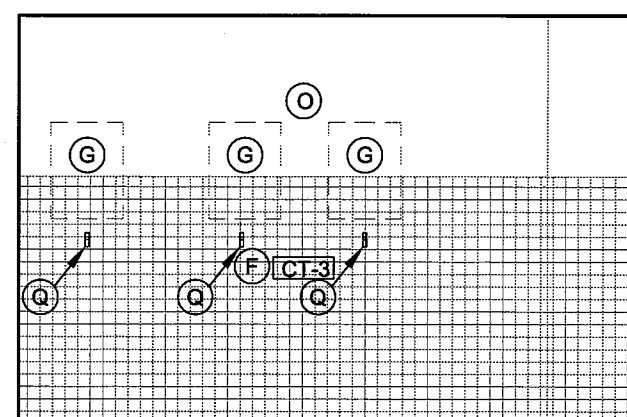

▲ SOUTH

KEYNOTES

- (A) CLEANED AND POLISHED EXISTING TILE
- (B) NEW PARTITIONS
- (C) STAINLESS STEEL CAP OVER EXISTING PLUMBING
- (D)
- (E) STAINLESS STEEL KICK PLATE, TO BE REMOVED DURING CLEANING, AND REINSTALLED.
- (F) NEW WALL TILE [CT-3]
- (G) REPAIR/PATCH WALL TO MATCH EXISTING
- (H) NEW 3'-0" DOOR FRAME
- (I) NEW HISTORICAL PLAQUE
- (J) REPAIR WALL SURFACE, AND FINISH TO MATCH EXISTING [CT-1]
- (K) NEW 24"X30" MIRRORS @ 40" A.F.F.

- (L) NEW TILE BASE, [CT-4]
- (M) NEW BUILT-IN P-LAM CHANGING TABLE 2'-0"x3'-0"
- (N) NEW KB200 KOALA FOLD-OUT CHANGING TABLE
- (O) PREP AND REPAINT EXISTING WALL SURFACE, PER SPECIFICATIONS
- (P) NEW ELECTRIC HAND DRYER, @ 40" A.F.F., PROVIDE WIRING.
- (Q) NEW BOBRICK B-212 COAT HOOK, @ 48" A.F.F.

- WC-1 SEE SPECIFICATIONS
- L-1 SEE SPECIFICATIONS
- L-2 SEE SPECIFICATIONS
- U-1 SEE SPECIFICATIONS
- CT-1 NEW WALL TILE, SEE SPECIFICATIONS
- CT-3 NEW WALL TILE, SEE SPECIFICATIONS
- CT-4 NEW COVERED TILE BASE, SEE SPECIFICATIONS

kistler+
small
+white
architects
545 A STREET
ASHLAND, OR
97520
TEL.: 541.488.8200

REGISTERED ARCHITECT
RAYMOND J. KISTLER
372
ASHLAND, OREGON
STATE OF OREGON

SOU RESTROOMS REMODEL PACKAGE

OWNER: SOUTHERN OREGON UNIVERSITY
ASHLAND, OREGON

REVISIONS

PROPOSED
INTERIOR
ELEVATIONS

PROJECT: 12-007
ISSUE DATE: 08-08-12
SHEET:

BRITT HALL INTERIOR ELEV'S.
SCALE: 1/2"=1'-0" (24 X 36) 1/4"=1'-0" (11 X 17)

11.2

Z:\PROJECTS\12-007 SOU Restrooms\current\edpsych_basement_demo_id.dwg, 6/8/2012 10:50:41 AM
 This document, and the ideas and designs incorporated herein, are the property of Kistler+Small+White architecture and is not to be used, in whole or in part, for any other project without the written authorization of Kistler+Small+White architecture.

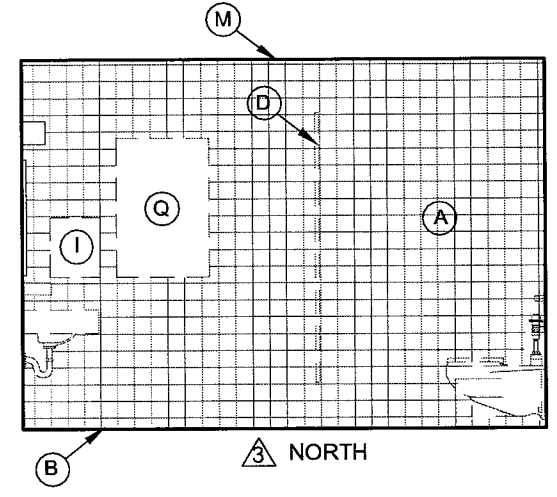
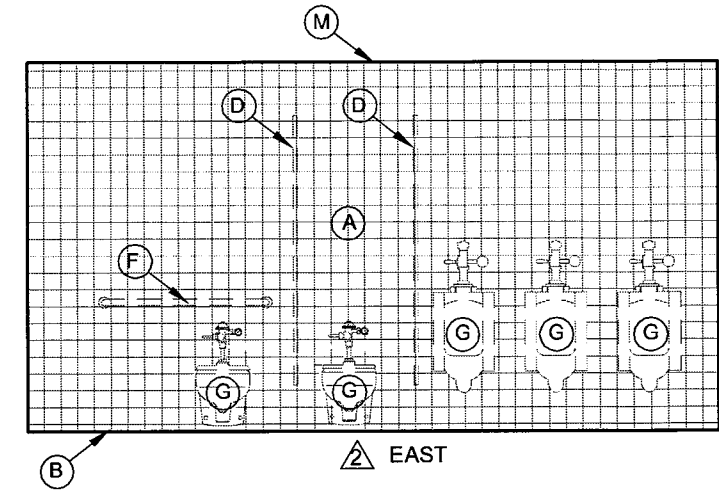
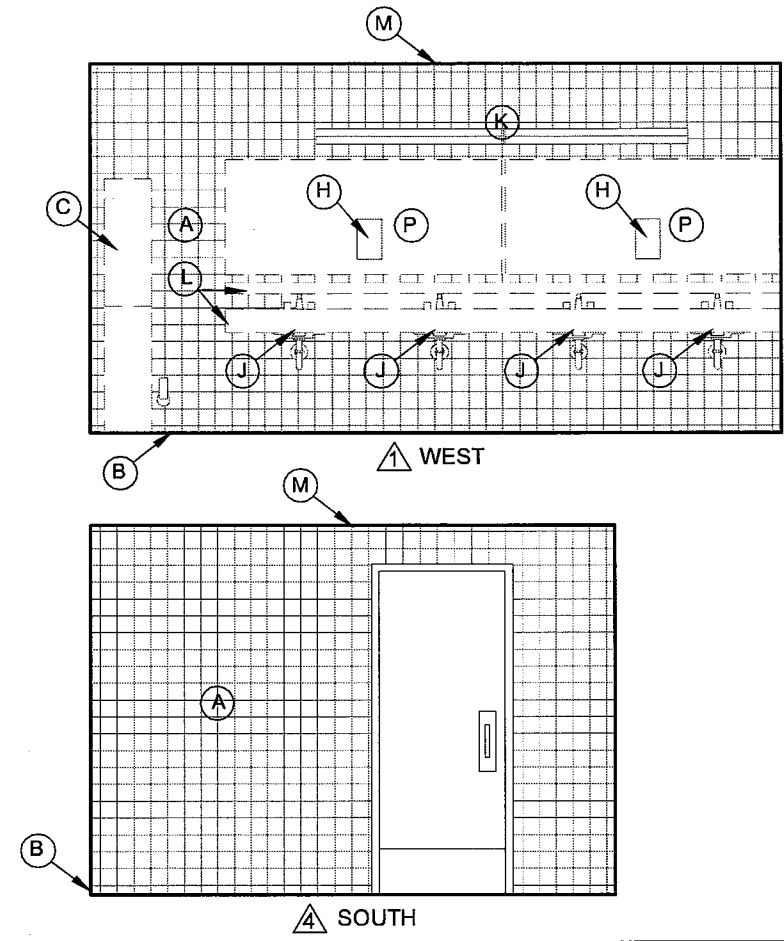

ED/PSYCH BASEMENT RESTROOM 6 EXISTING/DEMO INTERIOR ELEVATIONS
 SCALE: 1/2"=1'-0" (24 X 36)

- KEYNOTES**
- (A) PREP WALL TILE FOR POWERWASH REMOVE/REPLACE ALL DAMAGED TILE, TYP.
 - (B) PREP FLOOR TILE FOR POWERWASH REMOVE/REPLACE ALL DAMAGED TILE, TYP.
 - (C) EXISTING PAPER TOWEL DISPENSER/TRASH- REMOVE
 - (D) EXISTING PARTITIONS- REMOVE, REPLACE PER SPECIFICATIONS
 - (E) STAINLESS STEEL KICK PLATE, TO BE REMOVED DURING CLEANING, AND REINSTALLED.
 - (F) EXISTING ADA GRAB BARS, TO BE REMOVED, REINSTALLED PER PLAN SPECIFICATIONS.
 - (G) REMOVE/REPLACE EXISTING FIXTURES, PER SPECIFICATIONS
 - (H) EXISTING SOAP DISPENSER- REMOVE/REINSTALL
 - (I) REMOVE EXISTING PAPER TOWEL DISPENSER
 - (J) REPLACE EXISTING LAVATORY W/ ADA COMPLIANT, PER PLAN
 - (K) EXISTING FLORESCENT LIGHT BAR
 - (L) REMOVE EXISTING WOOD COUNTER AND SHELF
 - (M) REMOVE EXISTING CEILING TILE,
 - (N) EXISTING SANITARY NAPKIN DISPENSER- RELOCATE PER PLAN
 - (O) EXISTING SITTING ROOM DOOR TO BE REMOVED, NEW TILE INFILL TO MATCH EXISTING
 - (P) REPLACE MIRROR, PER PLAN
 - (Q) REMOVE MIRROR

kistler+small+white
 architects

545 A STREET
 ASHLAND, OR
 97520
 TEL.: 541.488.8200

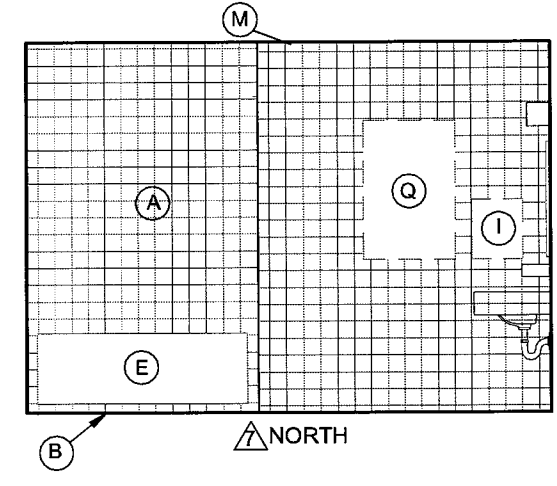
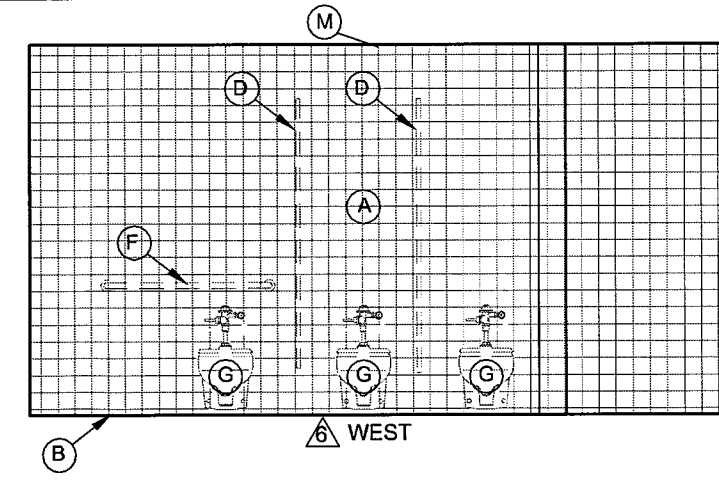
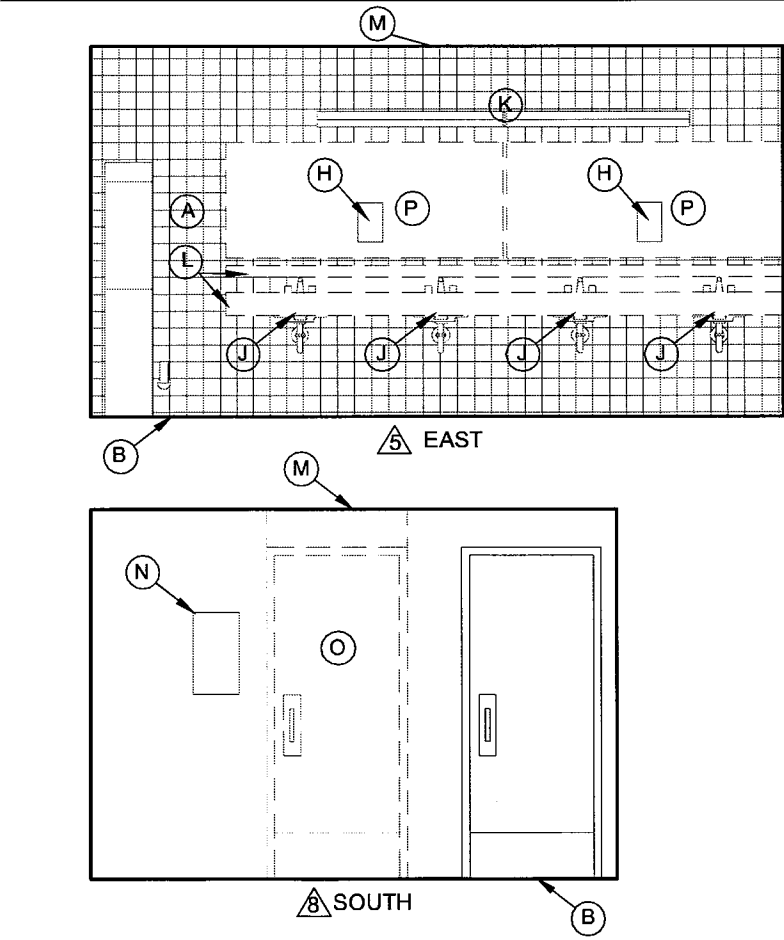
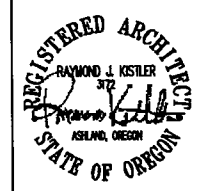

ED/PSYCH BASEMENT RESTROOM 8 EXISTING/DEMO INTERIOR ELEVATIONS
 SCALE: 1/2"=1'-0" (24 X 36)

SOU RESTROOMS REMODEL PACKAGE
 EDUCATION/PSYCHOLOGY BUILDING
 OWNER: SOUTHERN OREGON UNIVERSITY
 ASHLAND, OREGON

REVISIONS

EXISTING/DEMO
 INTERIOR
 ELEVATIONS

PROJECT: 12-007
 ISSUE DATE: 06-08-12
 SHEET:

11.3

This document, and the ideas and designs incorporated herein, are the property of Kistler+Small+White architects and is not to be used, in whole or in part, for any other project without the written authorization of Kistler+Small+White architects.

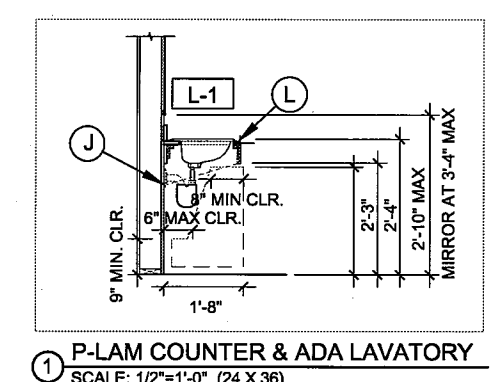
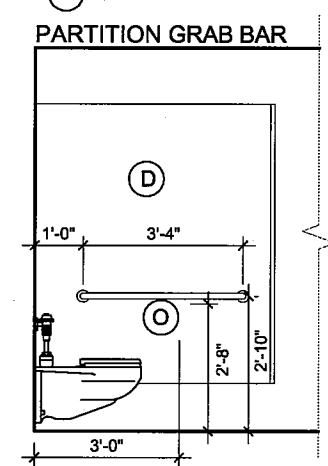
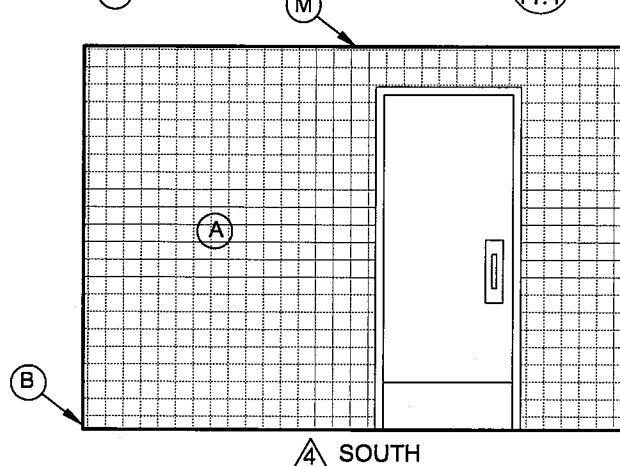
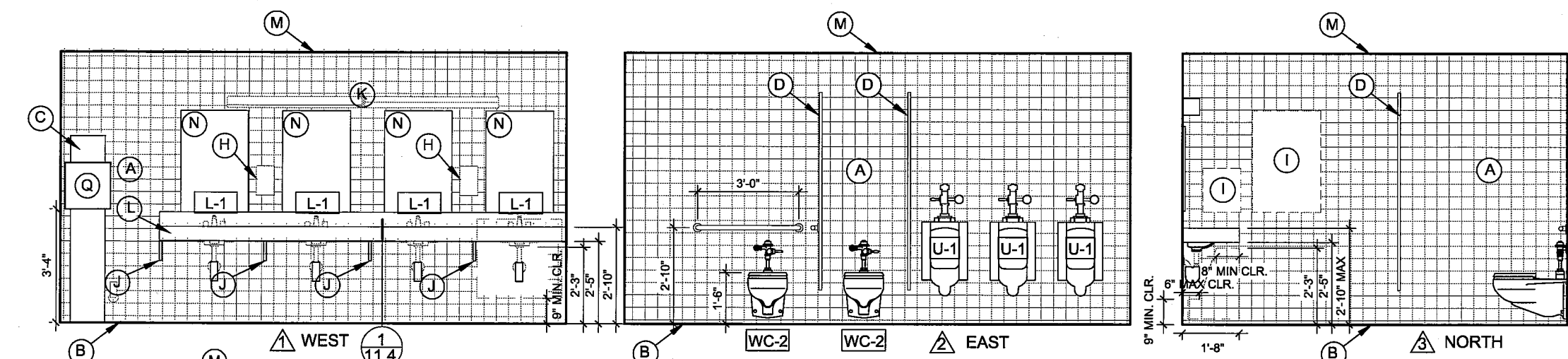

ED/PSYCH BASEMENT RESTROOM 6 PROPOSED INTERIOR ELEVATIONS
SCALE: 1/2"=1'-0" (24 X 36)

- KEYNOTES**
- (A) POWERWASH EXISTING WALL TILE
 - (B) POWERWASH FLOOR TILE
 - (C) NEW 20GA. STAINLESS STEEL INSERT OVER VOID IN TILE.
 - (D) NEW RESTROOM PARTITIONS
 - (E) STAINLESS STEEL KICK PLATE, TO BE REMOVED DURING CLEANING, AND REINSTALLED.
 - (F) EXISTING ADA GRAB BARS, TO BE REINSTALLED PER PLAN SPECIFICATIONS.
 - (G) DETAIL 2, 3/11.5 REFERENCE FOR NEW DOOR INSTALLATION, PER PLAN
 - (H) EXISTING SOAP DISPENSER
 - (I) REPAIR/PATCH WALL SURFACE
 - (J) 3/4" PLYWOOD SUPPORT WITH PLASTIC LAMINATE FINISH @ 36" O.C.
 - (K) EXISTING FLORESCENT LIGHT BAR, TO REMAIN
 - (L) NEW 3/4" P-LAM COUNTERTOP W/ ADA COMPLIANT LAVATORIES, PER PLAN
 - (M) REPLACE EXISTING CEILING TILE, PER SPECIFICATIONS
 - (N) NEW ADA COMPLIANT MIRROR (BOBRICK B-290 24" X 36")
 - (O) ADA COMPLIANT TOILET PAPER DISPENSER
 - (P) SANITARY NAPKIN DISPENSER
 - (Q) NEW ELECTRIC HAND DRYER, BACKING AS REQ'D UNDER STAINLESS STEEL COVER PLATE.

kistler+small+white
architects

545 A STREET
ASHLAND, OR
97520
TEL.: 541.488.8200

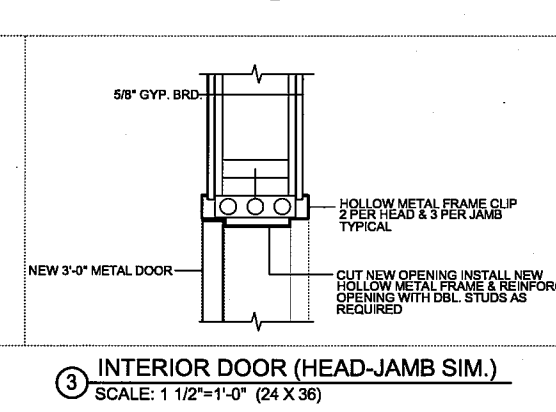
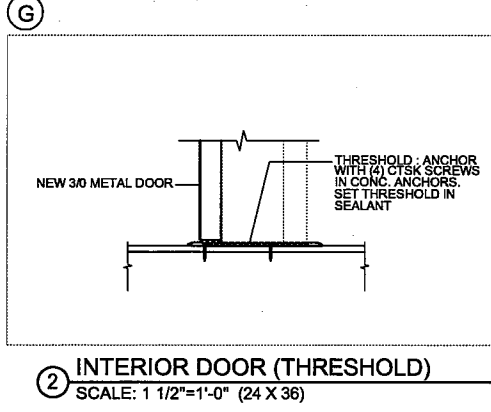
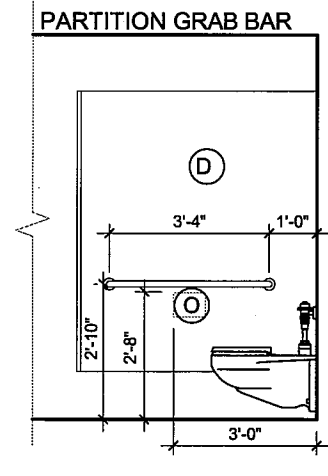
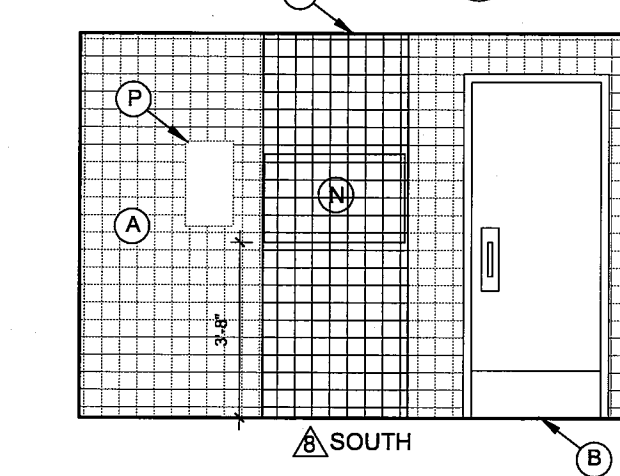
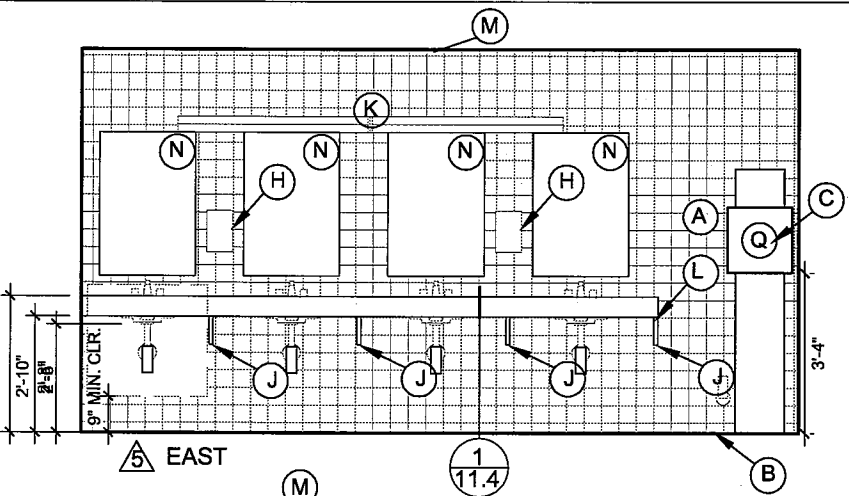

ED/PSYCH BASEMENT RESTROOM 8 PROPOSED INTERIOR ELEVATIONS
SCALE: 1/2"=1'-0" (24 X 36)

SOU RESTROOMS REMODEL PACKAGE
EDUCATION/PSYCHOLOGY BUILDING
OWNER: SOUTHERN OREGON UNIVERSITY
ASHLAND, OREGON

REVISIONS

PROPOSED
INTERIOR
ELEVATIONS

PROJECT: 12-007
ISSUE DATE: 06-08-12
SHEET:

11.4

This document, and the ideas and designs incorporated herein, are the property of Kistler+Small+White architects and is not to be used, in whole or in part, for any other project without the written authorization of Kistler+Small+White architects.

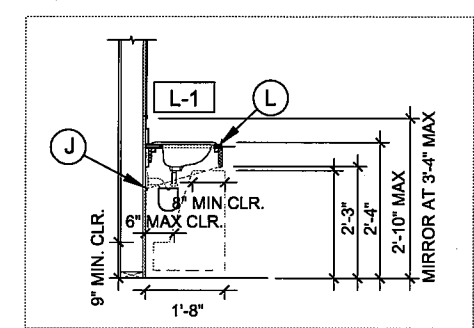
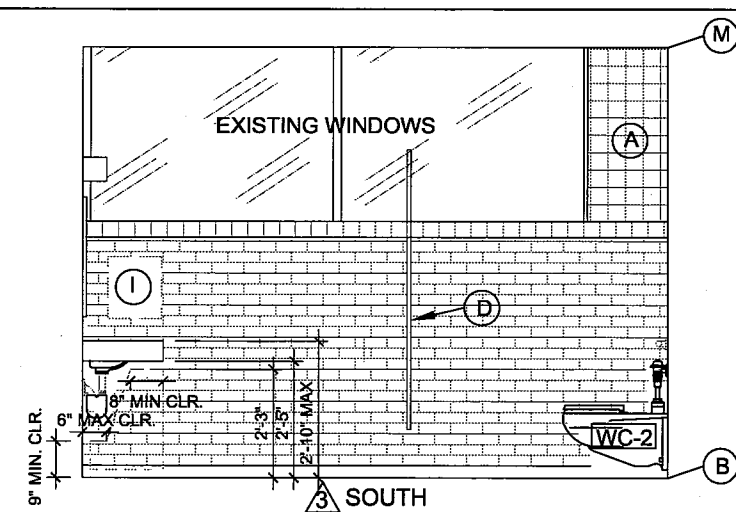
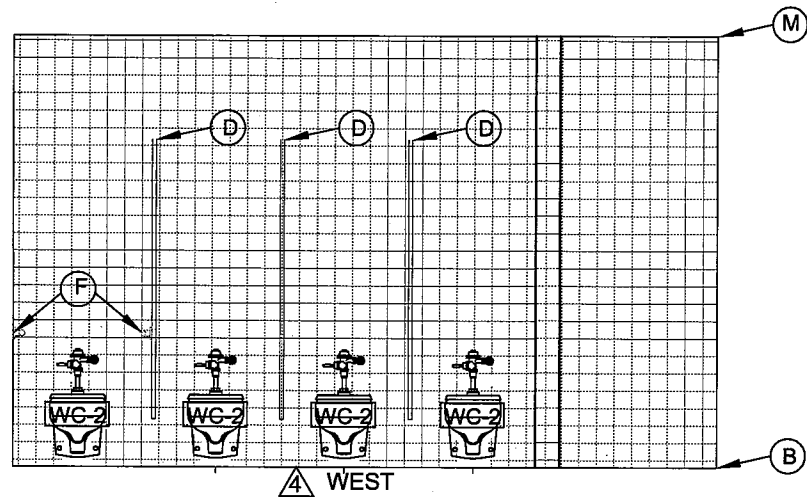
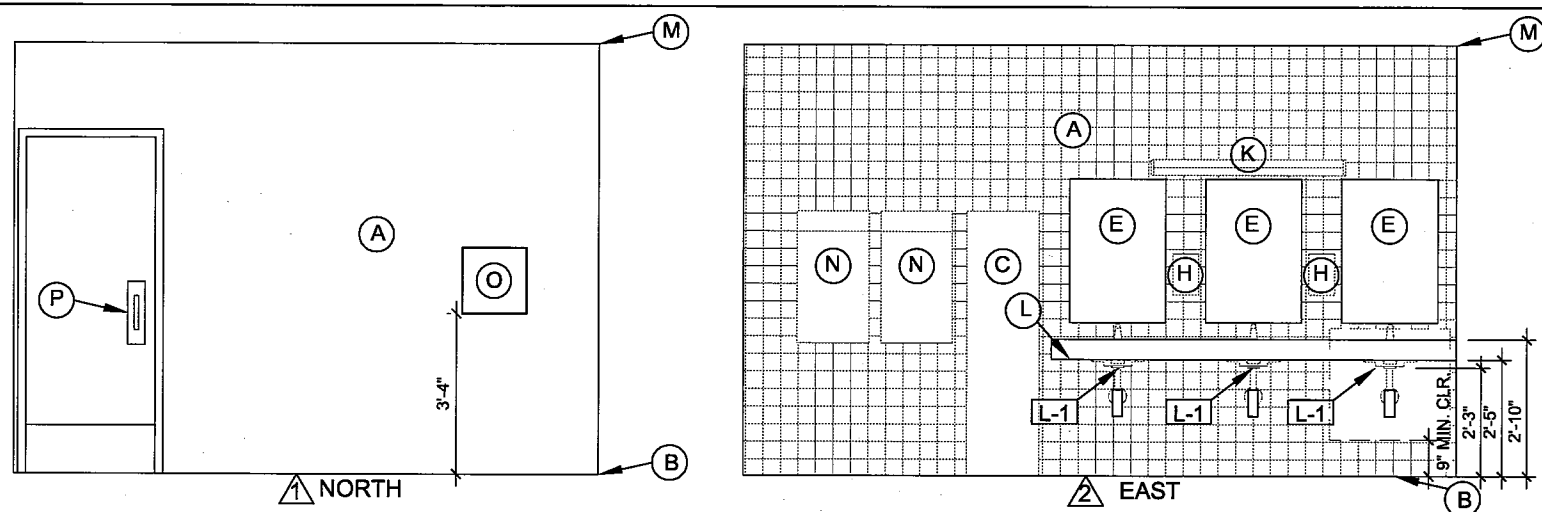

1 P-LAM COUNTER & ADA LAVATORY
SCALE: 1/2"=1'-0" (24 X 36)

ED/PSYCH 1st FLOOR RESTROOM 166 PROPOSED INTERIOR ELEVATIONS
SCALE: 1/2"=1'-0" (24 X 36)

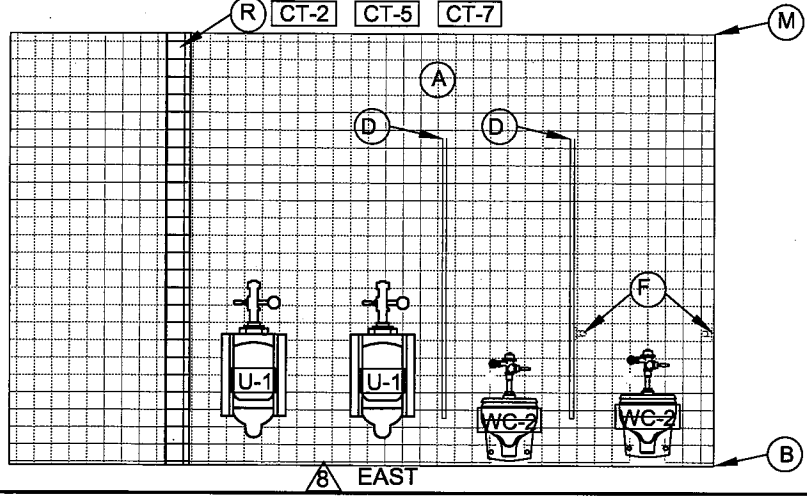
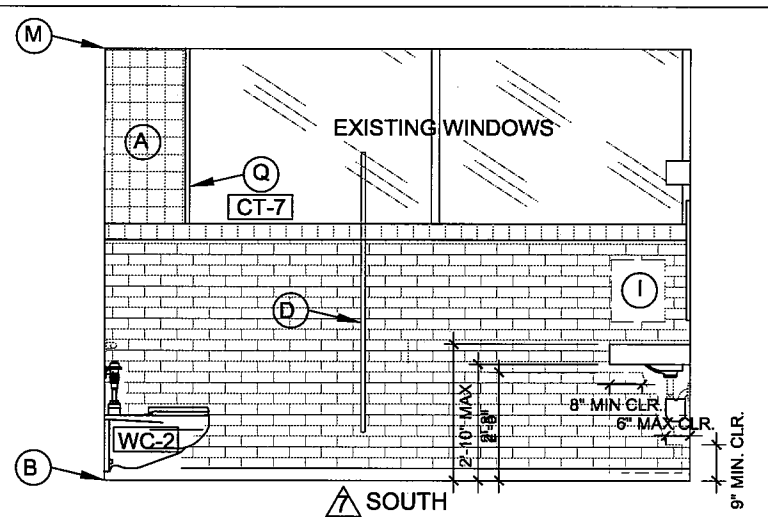
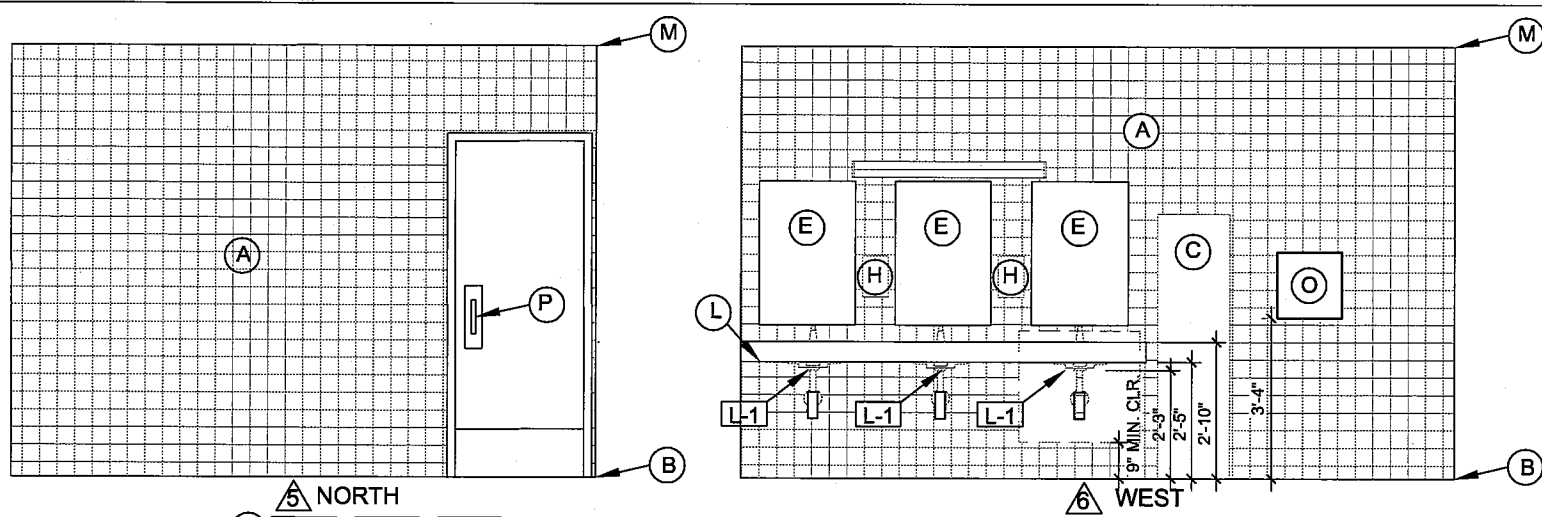

ED/PSYCH 1st FLOOR RESTROOM 167 PROPOSED INTERIOR ELEVATIONS
SCALE: 1/2"=1'-0" (24 X 36)

- KEYNOTES**
- (A) POWERWASH EXISTING WALL TILE. REPLACE ALL BROKEN TILE, TYP.
 - (B) POWERWASH FLOOR TILE
 - (C) NEW 20 GA. STAINLESS STEEL INSERT, PER MANUFACTURER
 - (D) NEW RESTROOM PARTITIONS
 - (E) NEW ADA COMPLIANT MIRROR (BOBRICK B-290 24" X 36")
 - (F) EXISTING ADA GRAB BARS, TO BE REINSTALLED.
 - (G)
 - (H) RE-USE SOAP DISPENSER PER OWNER
 - (I) REPAIR/PATCH WALL SURFACE
 - (J)
 - (K) EXISTING FLORESCENT LIGHT BAR
 - (L) NEW SOLID-SURFACE COUNTER W/ ADA COMPLIANT UNDERMOUNT SINKS, PER PLAN
 - (M) REPLACE EXISTING CEILING TILE, PER SPECIFICATIONS
 - (N) SANITARY NAPKIN DISPENSER
 - (O) NEW ELECTRIC HAND-DRYER
 - (P) NEW DOOR HANDLES
 - (Q) REPAIR/REPLACE BROKEN/MISSING TILES AT WINDOW JAMB/SILL [CT-7]
 - (R) INSTALL CEMENT BOARD/TILE TO MATCH EXISTING AT END WALL [CT-2] [CT-5] [CT-7]

- [WC-2] REMOVE/REPLACE EXISTING FIXTURES, PER SPECIFICATIONS
- [U-1] REMOVE/REPLACE EXISTING FIXTURES, PER SPECIFICATIONS
- [L-1] NEW ADA COMPLIANT LAVATORY HARDWARE PER PLAN

This document, and the ideas and designs incorporated herein, are the property of Kistler+Small+White architects and is not to be used, in whole or in part, for any other project without the written authorization of Kistler+Small+White architects.

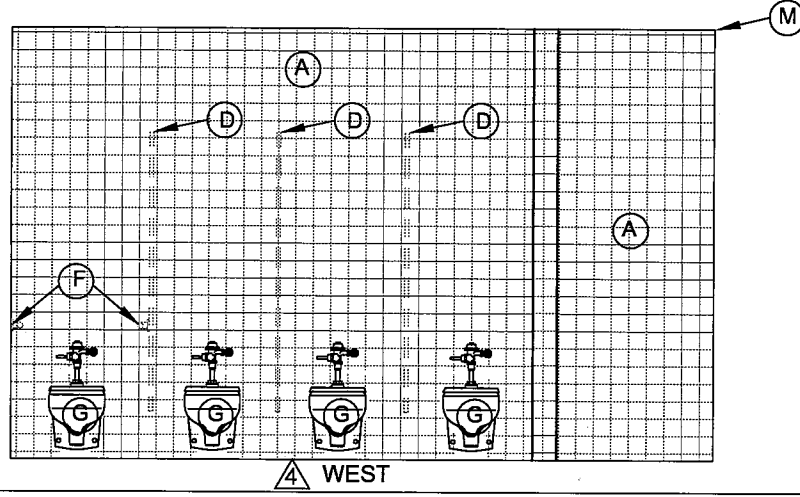
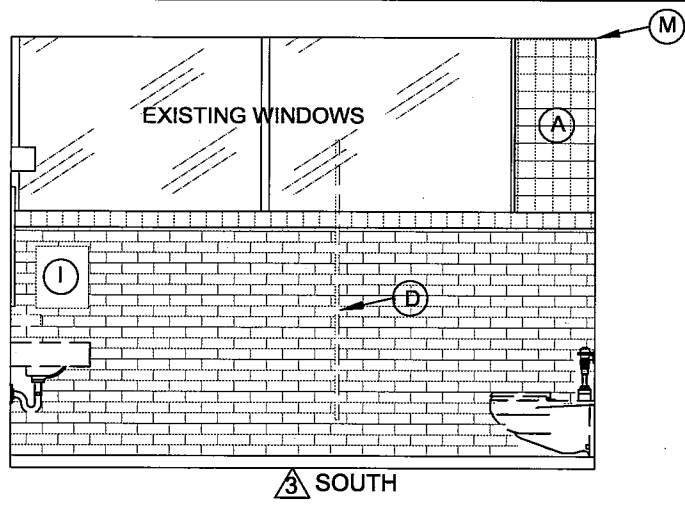
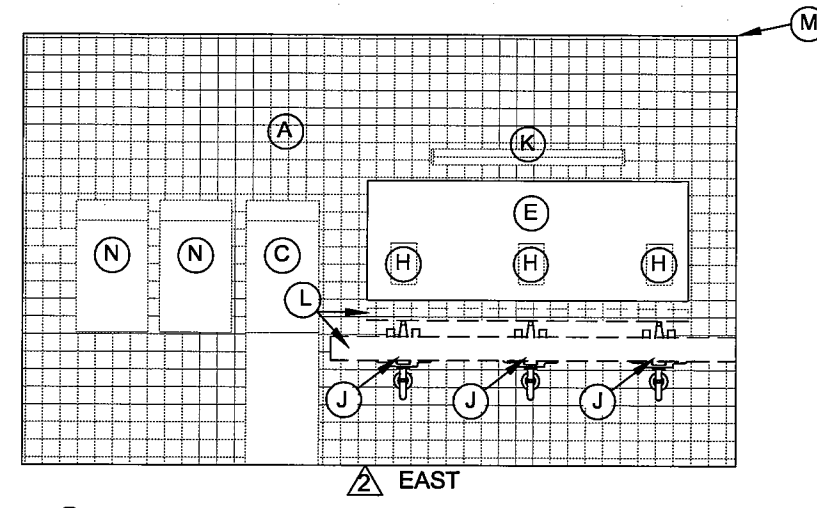
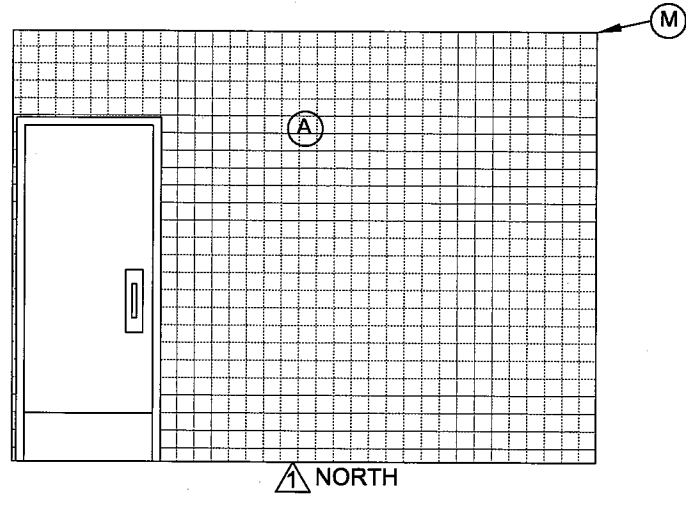

ED/PSYCH 1st FLOOR RESTROOM 166 EXISTING/DEMO INTERIOR ELEVATIONS
SCALE: 1/2"=1'-0" (24 X 36)

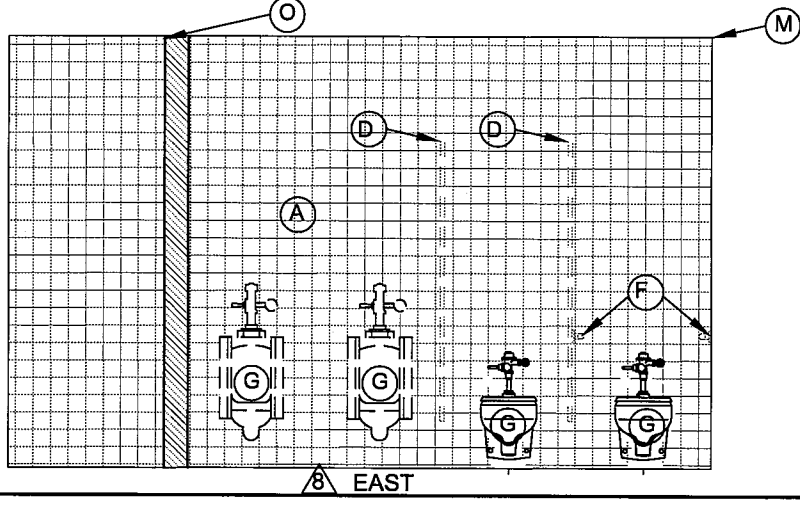
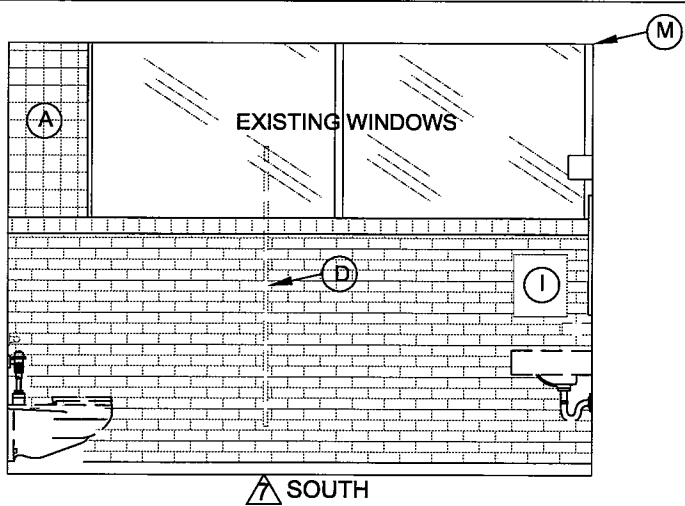
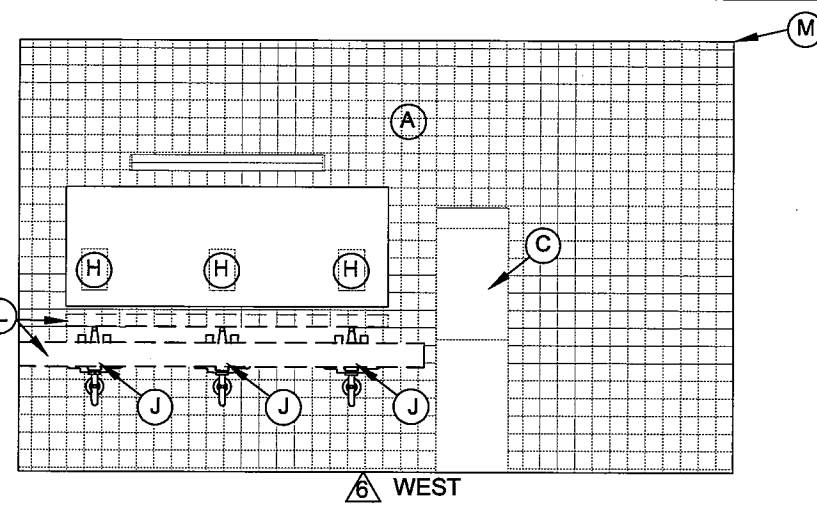
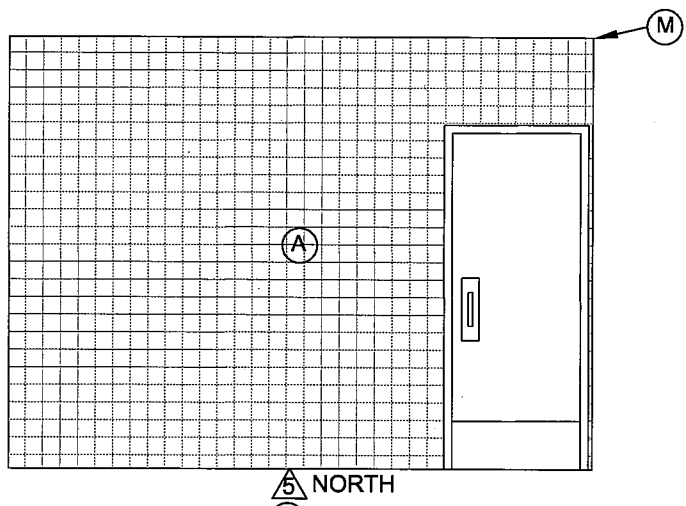

ED/PSYCH 1st FLOOR RESTROOM 167 EXISTING/DEMO INTERIOR ELEVATIONS
SCALE: 1/2"=1'-0" (24 X 36)

- KEYNOTES
- (A) REMOVE ALL BROKEN TILE, PREP ALL TILE FOR POWERWASH
 - (B)
 - (C) REMOVE PAPER TOWEL DISPENSER/TRASH
 - (D) EXISTING PARTITIONS- REMOVE, REPLACE PER SPECIFICATIONS
 - (E) REMOVE EXISTING MIRROR.
 - (F) EXISTING ADA GRAB BARS, TO BE REMOVED AND REINSTALLED
 - (G) REMOVE/REPLACE EXISTING W.C./URINAL FIXTURES, PER SPECIFICATIONS
 - (H) EXISTING SOAP DISPENSER
 - (I) REMOVE EXISTING PAPER TOWEL DISPENSER
 - (J) REPLACE EXISTING LAVATORY
 - (K) EXISTING FLORESCENT LIGHT BAR
 - (L) REMOVE EXISTING WOOD COUNTER AND SHELF
 - (M) REPLACE EXISTING CEILING TILE, PER SPECIFICATIONS
 - (N) SANITARY NAPKIN DISPENSER
 - (O) DEMOLISH WING WALL PER PLAN

This document, and the ideas and designs incorporated herein, are the property of Kistler+Small+White architects and is not to be used, in whole or in part, for any other project without the written authorization of Kistler+Small+White architects.

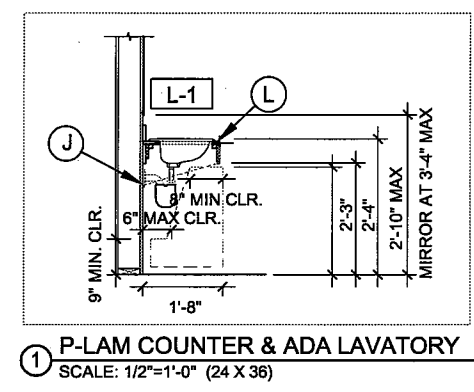
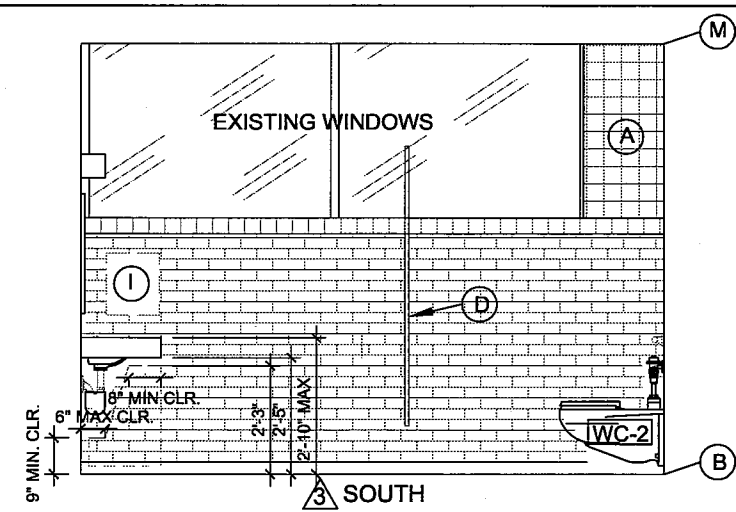
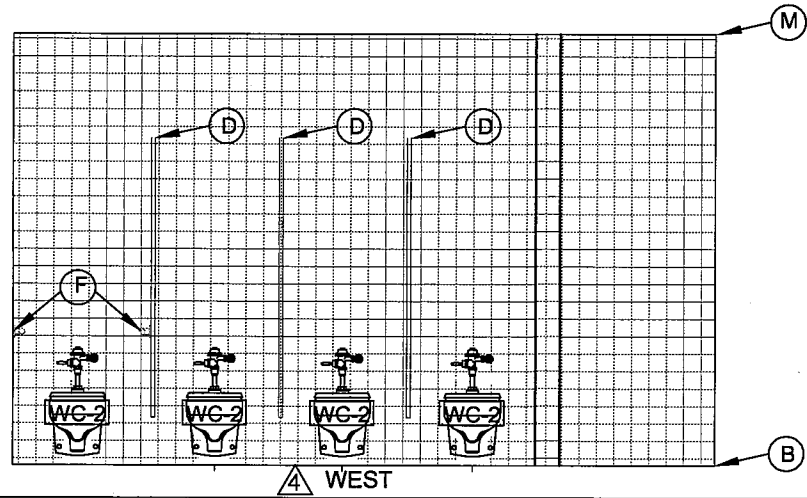
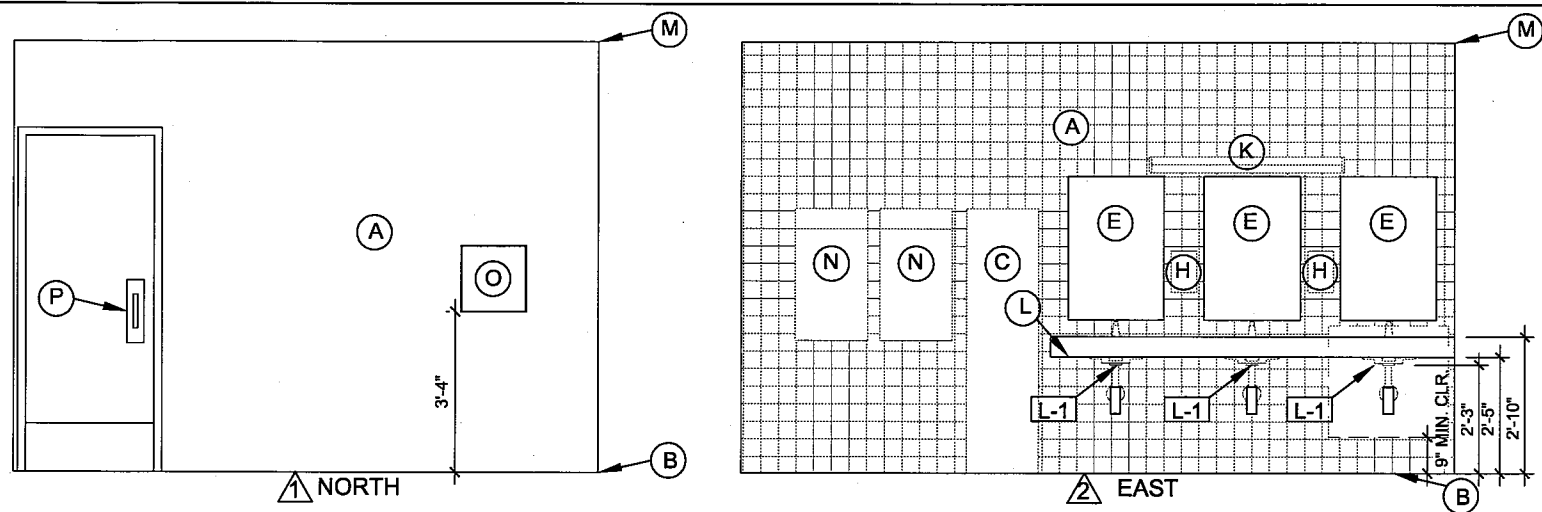

ED/PSYCH 1st FLOOR RESTROOM 166 PROPOSED INTERIOR ELEVATIONS
SCALE: 1/2"=1'-0" (24 X 36)

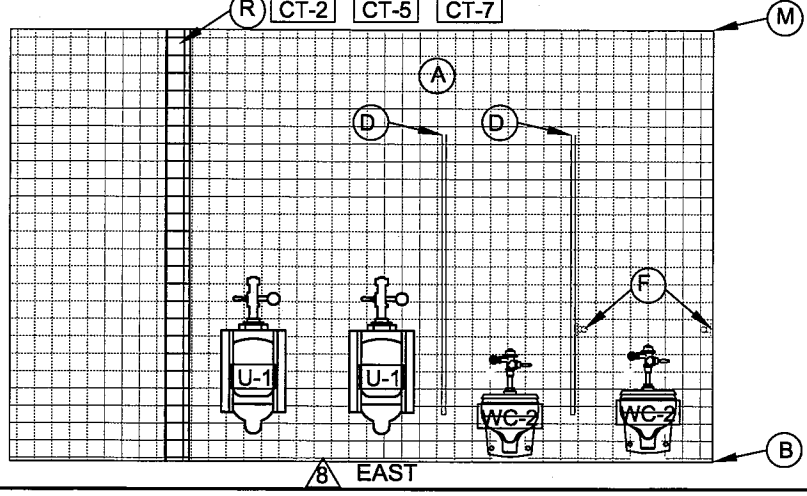
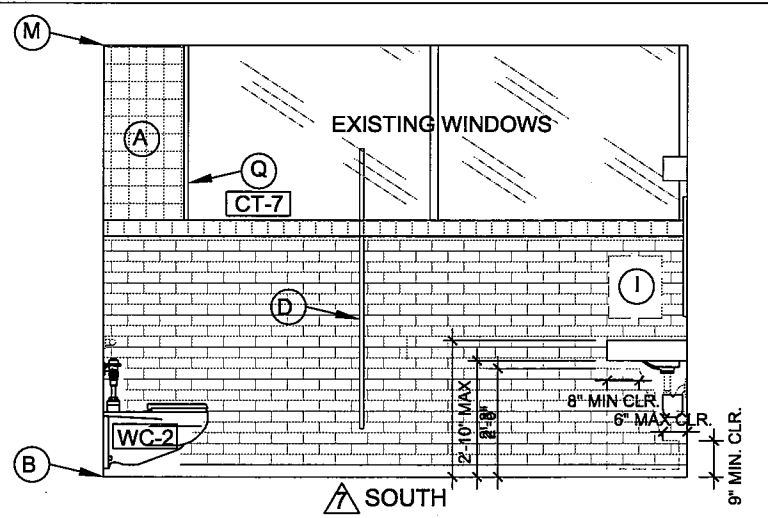
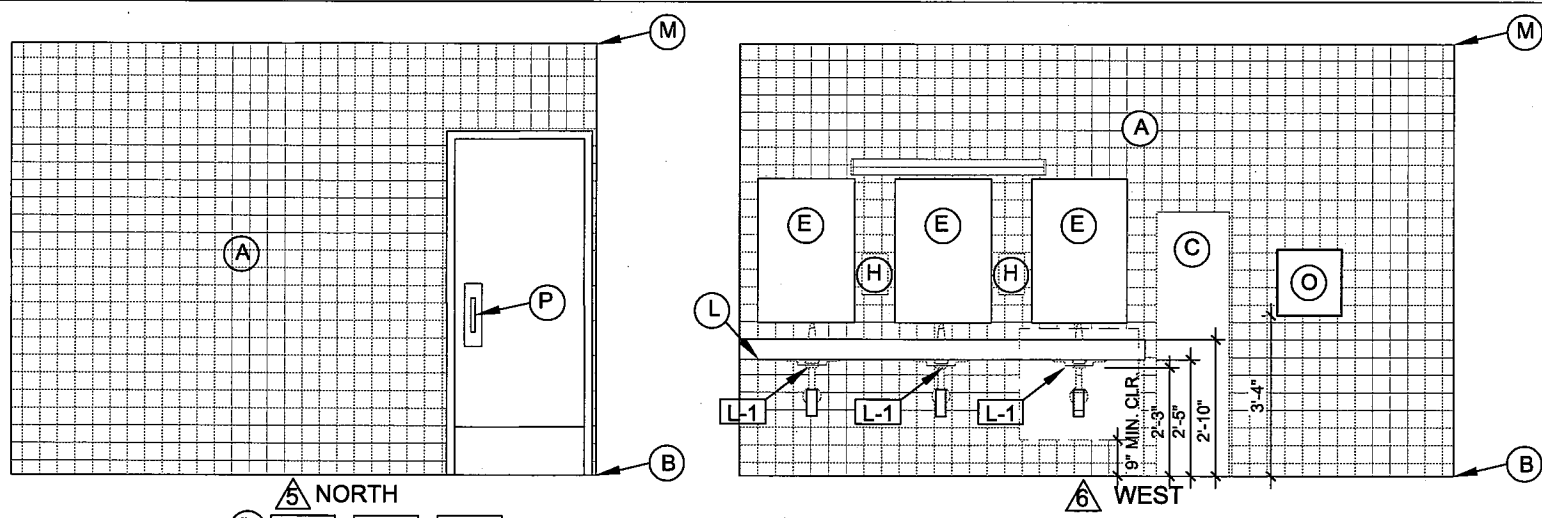

ED/PSYCH 1st FLOOR RESTROOM 167 PROPOSED INTERIOR ELEVATIONS
SCALE: 1/2"=1'-0" (24 X 36)

- KEYNOTES**
- (A) POWERWASH EXISTING WALL TILE. REPLACE ALL BROKEN TILE, TYP.
 - (B) POWERWASH FLOOR TILE
 - (C) NEW 20 GA. STAINLESS STEEL INSERT OVER VOID OPENING IN TILE
 - (D) NEW RESTROOM PARTITIONS
 - (E) NEW ADA COMPLIANT MIRROR (BOBRICK B-290 24" X 36")
 - (F) EXISTING ADA GRAB BARS, TO BE REINSTALLED.
 - (G)
 - (H) RE-USE SOAP DISPENSER PER OWNER
 - (I) REPAIR/PATCH WALL SURFACE
 - (J)
 - (K) EXISTING FLORESCENT LIGHT BAR
 - (L) NEW P.LAM COUNTER W/ ADA COMPLIANT LAVATORIES, L-1
 - (M) REPLACE EXISTING CEILING TILE, PER SPECIFICATIONS
 - (N) SANITARY NAPKIN DISPENSER
 - (O) NEW ELECTRIC HAND-DRYER
 - (P) INSTALL NEW DOOR HANDLES BY OWNER
 - (Q) REPAIR/REPLACE BROKEN/MISSING TILES AT WINDOW JAMB/SILL CT-7
 - (R) INSTALL CEMENT BOARD/TILE TO MATCH EXISTING AT END WALL CT-2 CT-5 CT-7
- WC-2 REMOVE/REPLACE EXISTING FIXTURES, PER SPECIFICATIONS
 - U-1 REMOVE/REPLACE EXISTING FIXTURES, PER SPECIFICATIONS
 - L-1 NEW ADA COMPLIANT LAVATORY HARDWARE PER PLAN

kistler+small+white
architects

545 A STREET
ASHLAND, OR
97520
TEL.: 541.488.8200



SOU RESTROOMS REMODEL PACKAGE
EDUCATION/PSYCHOLOGY BUILDING
OWNER: SOUTHERN OREGON UNIVERSITY
ASHLAND, OREGON

REVISIONS

PROPOSED
INTERIOR
ELEVATIONS

PROJECT: 12-007
ISSUE DATE: 06-08-12
SHEET:

11.6

This document, and the ideas and designs incorporated herein, as an instrument of professional service, is the property of Kistler+Small+White architects and is not to be used, in whole or in part, for any other project without the written authorization of Kistler+Small+White architects.

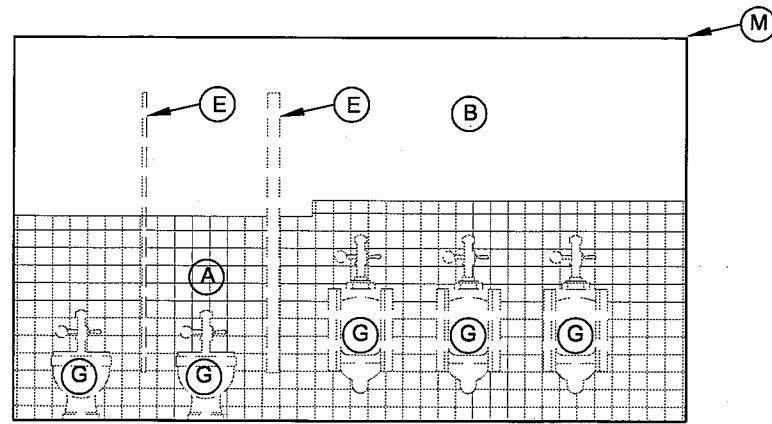

1 EAST

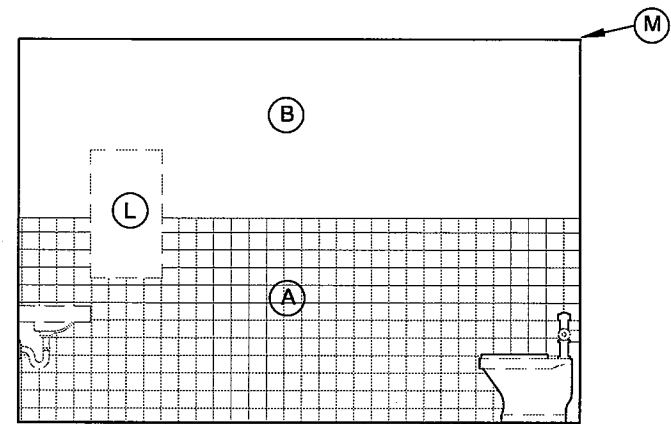

2 NORTH

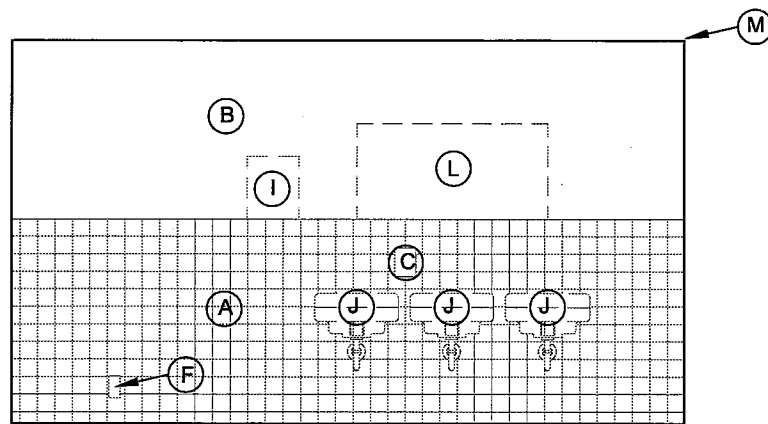

3 WEST

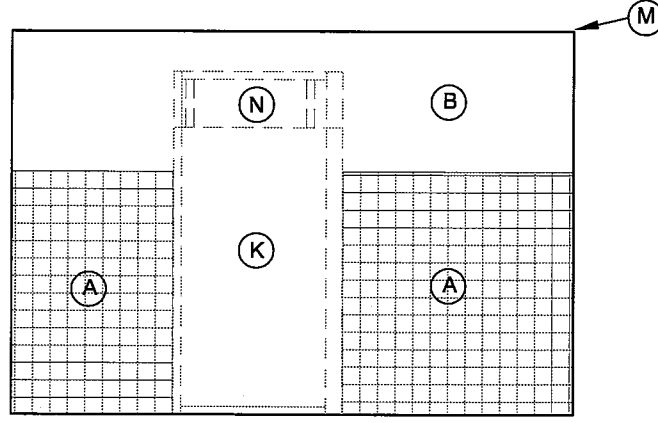

4 SOUTH

MCNEAL PAVILLION RESTROOM 129 EXISTING/DEMO INTERIOR ELEVATIONS

SCALE: 1/2"=1'-0" (24 X 36)

KEYNOTES

- (A) PREP ALL TILE TO RECEIVE POWERWASH
- (B) PREP ALL GWB SURFACES TO RECEIVE NEW PAINT.
- (C) EXISTING SOAP DISPENSER-REMOVE
- (D) EXISTING SANITARY NAPKIN DISPENSER- REPLACE PER PLAN
- (E) EXISTING PARTITIONS- REMOVE, REPLACE PER SPECIFICATIONS
- (F) EXISTING ELECTRICAL OUTLET, CONVERT TO GFI
- (G) REMOVE/REPLACE EXISTING FIXTURES, PER SPECIFICATIONS
- (H) EXISTING SOAP DISPENSER
- (I) REMOVE EXISTING PAPER TOWEL DISPENSER
- (J) REPLACE EXISTING LAVATORY W/ ADA COMPLIANT, PER SPECIFICATION
- (K) REMOVE EXISTING ENTRY PARTITION, REPLACE PER PLAN
- (L) EXISTING MIRROR/TRAY- REMOVE
- (M) REMOVE/ REPLACE EXISTING GWB
- (N) REMOVE/ENLARGE DOOR OPENING TO ACCOMODATE NEW 3'-0" DOOR/FRAME



SOU RESTROOMS REMODEL PACKAGE
 MCNEAL PAVILLION
 OWNER: SOUTHERN OREGON UNIVERSITY
 ASHLAND, OREGON

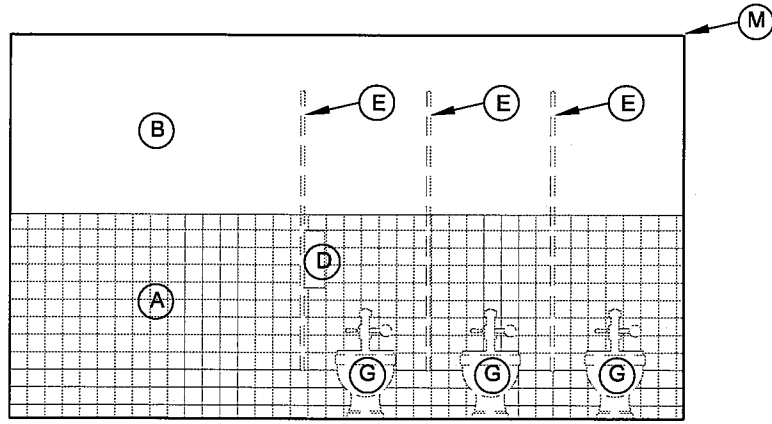

5 WEST

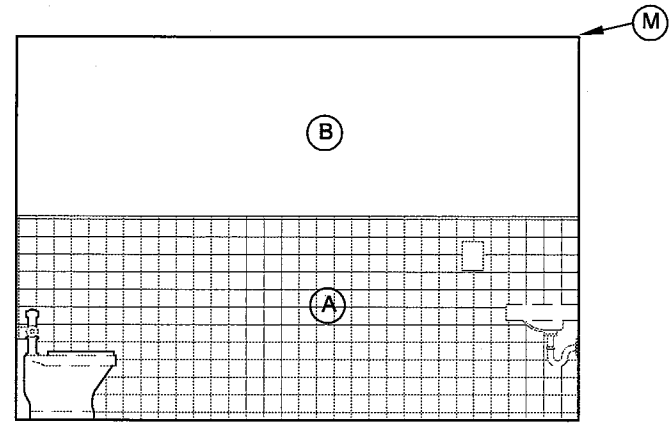

6 NORTH

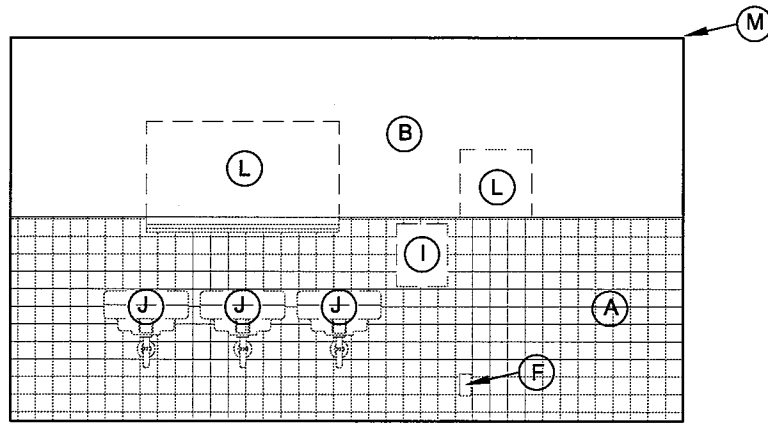

7 EAST

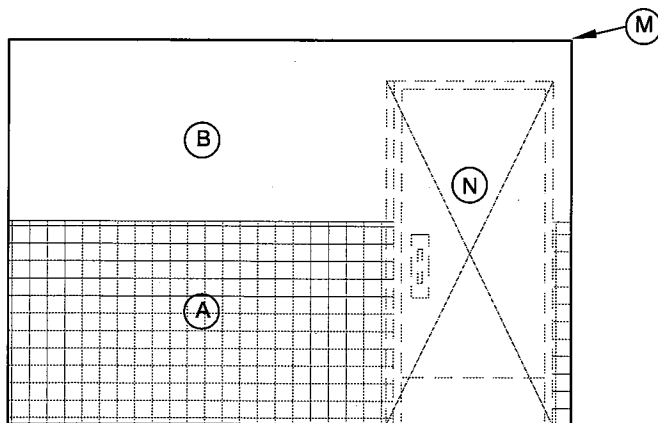

8 SOUTH

MCNEAL PAVILLION RESTROOM 130 EXISTING/DEMO INTERIOR ELEVATIONS

SCALE: 1/2"=1'-0" (24 X 36)

REVISIONS

EXISTING/DEMO INTERIOR ELEVATIONS

PROJECT: 12-007
 ISSUE DATE: 06-08-12

SHEET:

This document, and the ideas and designs incorporated herein, are the property of Kistler+Small+White architects and are not to be used, in whole or in part, for any other project without the written authorization of Kistler+Small+White architects.

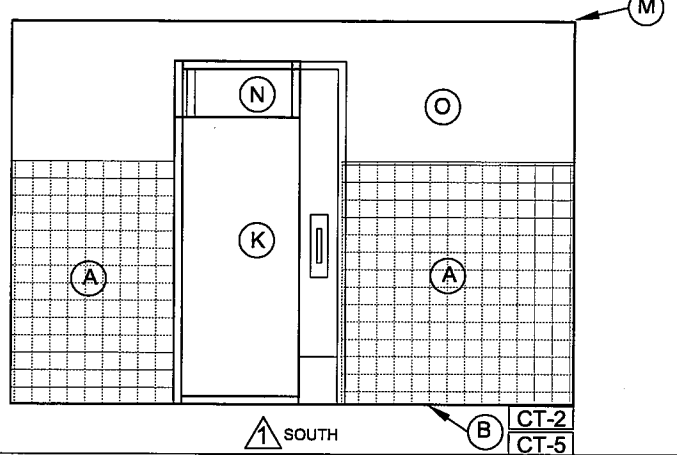
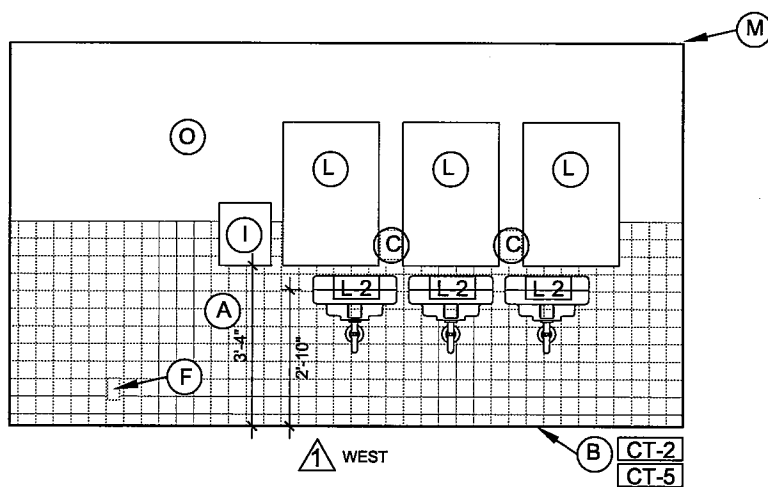
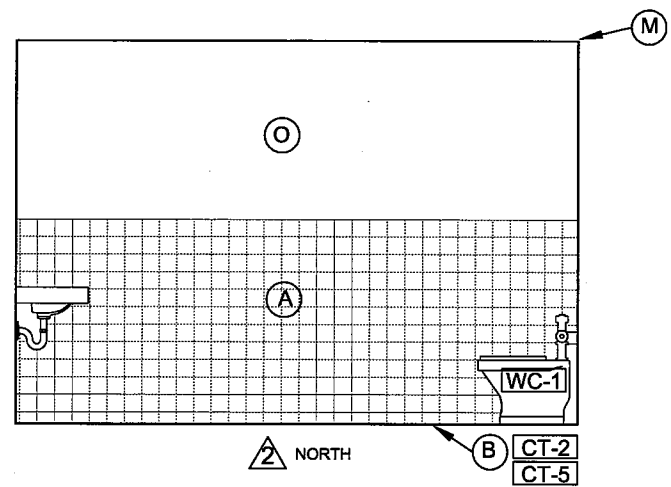
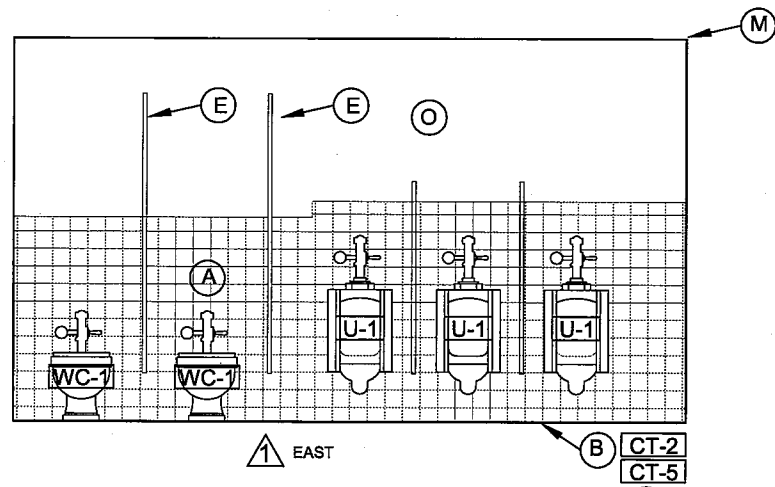

MCNEAL PAVILLION RESTROOM 129 PROPOSED INTERIOR ELEVATIONS
SCALE: 1/2"=1'-0" (24 X 36)

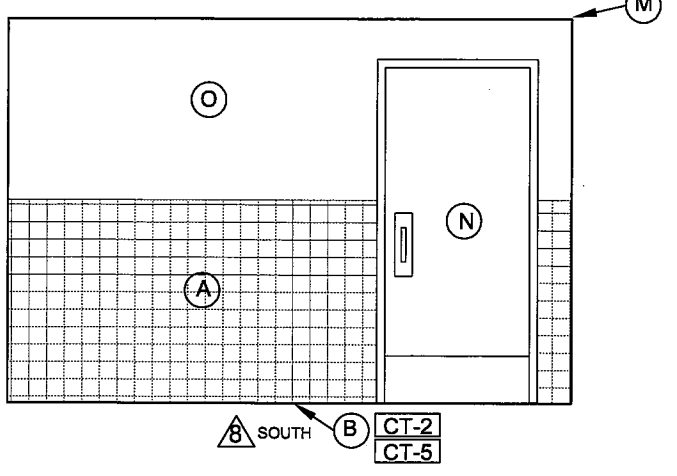
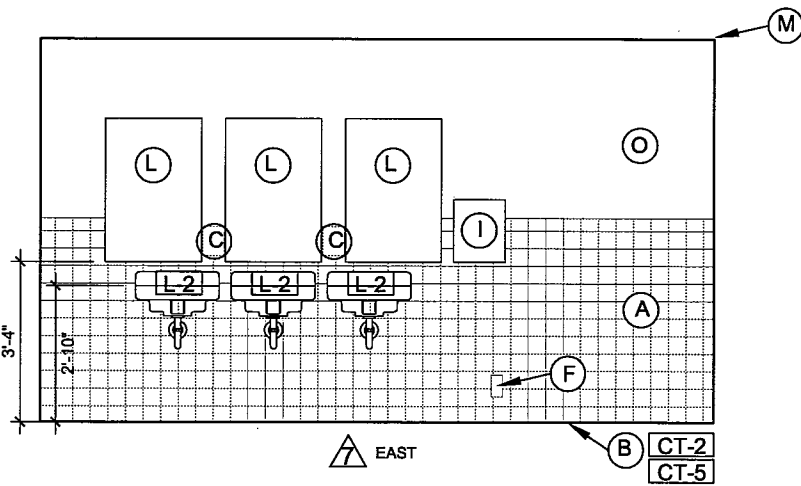
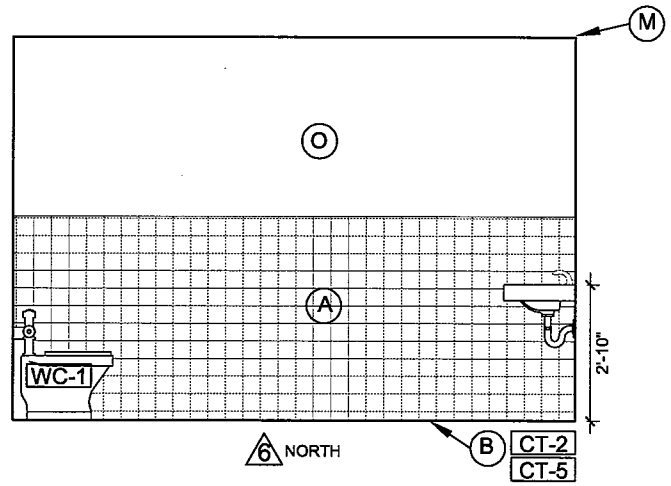
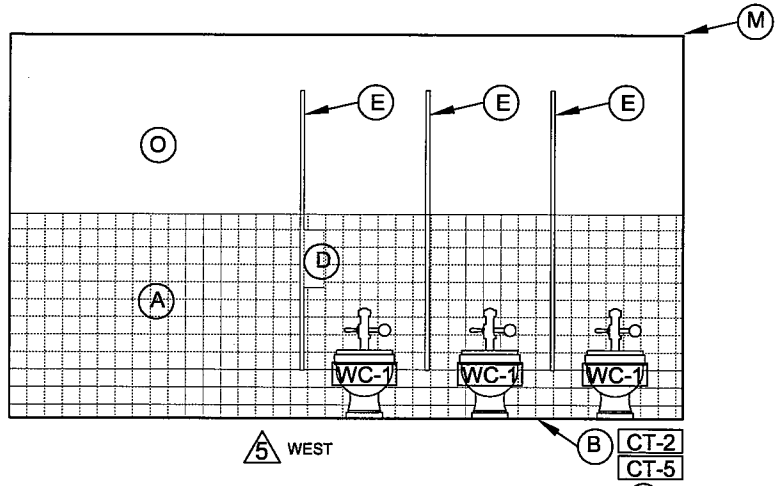

MCNEAL PAVILLION RESTROOM 130 PROPOSED INTERIOR ELEVATIONS
SCALE: 1/2"=1'-0" (24 X 36)

- KEYNOTES
- (A) CLEAN & POWER-WASH EXISTING WALL TILE
 - (B) REMOVE & REPLACE FLOOR AND BASE TILE, W/ NEW TILE CT-2 CT-5
 - (C) REMOUNT SOAP DISPENSERS BY OWNER
 - (D) NEW SANITARY NAPKIN DISPENSER-PER SPECIFICATION
 - (E) NEW PARTITIONS, PER SPECIFICATIONS
 - (F) EXISTING ELECTRICAL OUTLET, CONVERT TO GFI
 - (G) NEW W.C.'S & URINALS , PER SPECIFICATIONS
 - (H) NEW ENTRY PARTITION
 - (I) NEW ELECTRIC HAND-DRYER, TO REPLACE PAPER TOWEL DISPENSERS
 - (J) REPLACE EXISTING LAVATORY W/ ADA COMPLIANT, PER PLAN
 - (K) NEW ENTRY PARTITION, PER PLAN
 - (L) NEW ADA COMPLIANT MIRROR (BOBRICK B-290 24" X 36")
 - (M) REMOVE/ REPLACE EXISTING GWB
 - (N) NEW 3'-0" DOOR/FRAME, REPAIR NEW OPENING W/ TILE TO MATCH EXISTING
 - (O) ALL GWB SURFACES TO RECEIVE NEW PAINT, PER SPECIFICATIONS.

- WC-1 REMOVE/REPLACE EXISTING FIXTURE, PER SPEC.
- U-1 REMOVE/REPLACE EXISTING FIXTURE, PER SPEC.
- L-2 REMOVE/REPLACE EXISTING FIXTURE, PER SPEC.