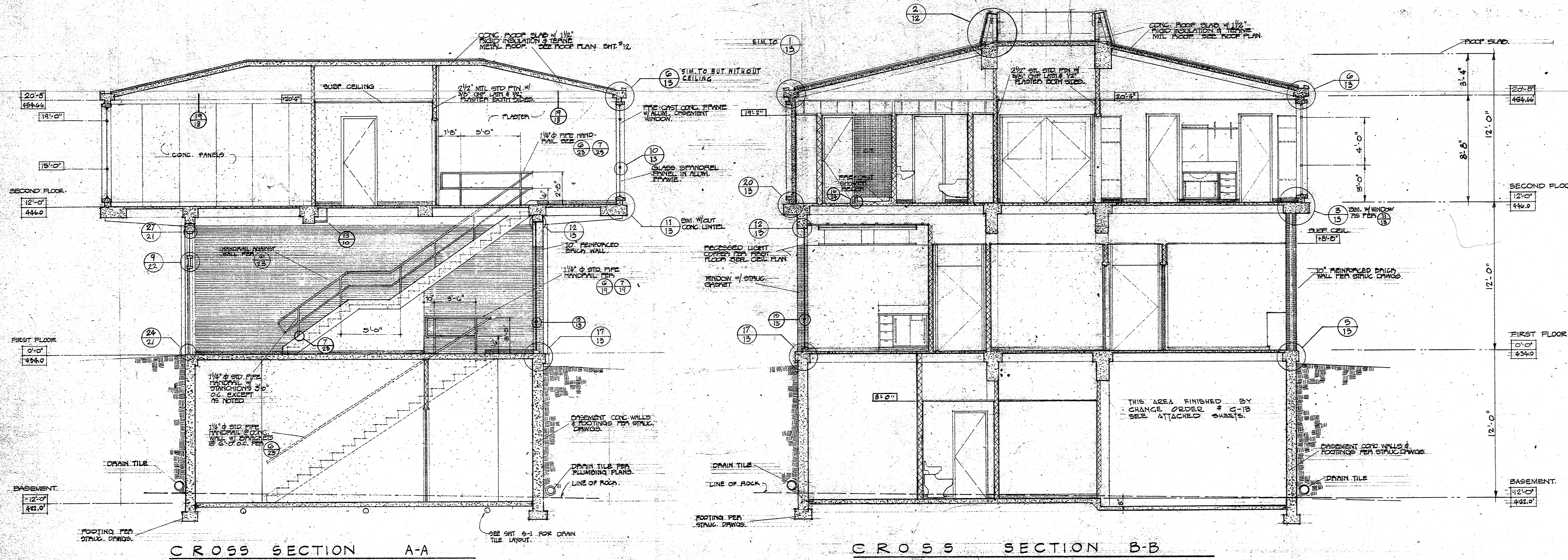
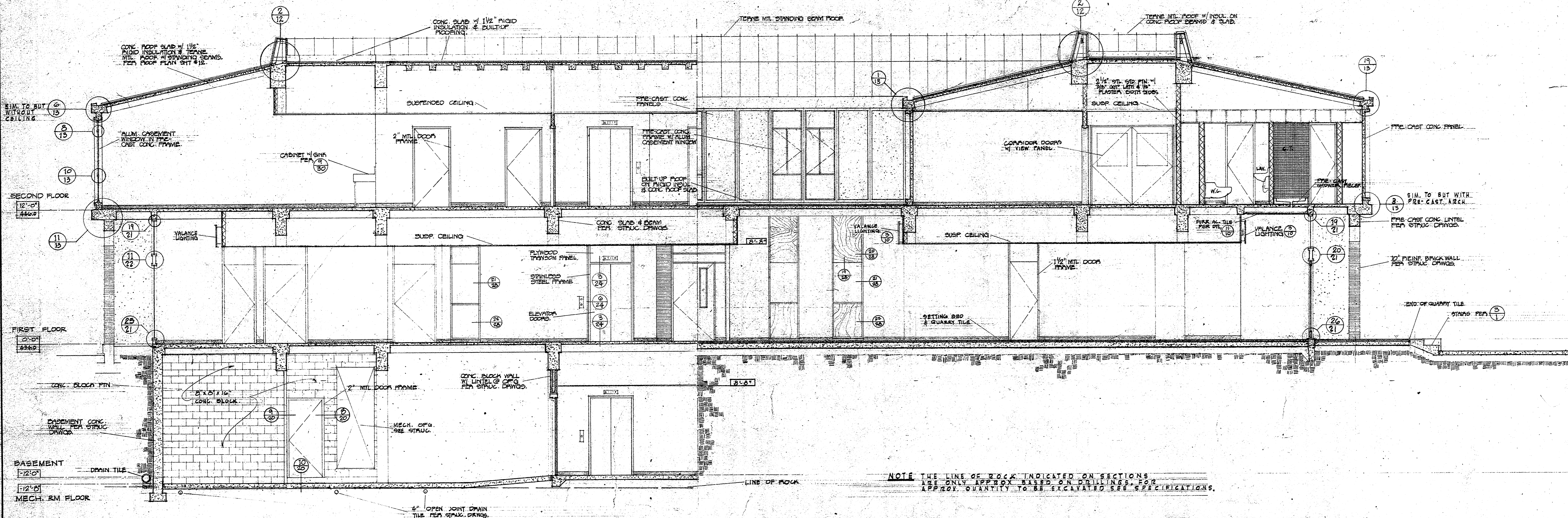

EXHIBIT A-1



CROSS SECTION A-A

CROSS SECTION B-B



LONGITUDINAL SECTION C-C

BALZHISER, SEDER & RHODES
 ARCHITECTS
 725 COUNTRY CLUB ROAD, EUGENE, OREGON, DI 3-2581

REGISTERED ARCHITECT
 ALAN G. SEDER
 EUGENE, OREGON
 NO. 1000

STUDENT HEALTH SERVICE
 BUILDING
 UNIVERSITY OF OREGON

REVISIONS
 ALL DRAWING SCALE
 UNLESS OTHERWISE NOTED
 DRAWN BY
 CHECKED BY
 DATE
 JOB NO. 6301
 DATE JUNE 19, 1964
 SECTIONS
 SHEET
 OF