



www.AuslandGroup.com
 Ashland 541.482.0923
 Eugene 541.345.1094
 Grants Pass 541.476.3788
 Medford 541.773.3387



Drawn By:	TDP	Director Decision Date:	N/A
Designed By:	TDP	First Submittal Date:	
Checked By:	TDP, KMA	Second Submittal Date:	
Approved:		City Approval Date:	
Rev 1		By:	
Rev 2		By:	
Rev 3		By:	
		As-Built	

OREGON TECH TRACK AND SOCCER PROJECT
 CONSTRUCTION DOCUMENTS
 MAP NO. 38-09-00, TAX LOT 4900
 3201 CAMPUS DRIVE, KLAMATH FALLS, OREGON
 CITY PROJECT NO. OIT-270-P-13-17

VERIFY SCALES
 ORIGINAL DRAWING BAR IS ONE INCH ON
 IF NOT ONE INCH ON THIS SHEET, ADJUST SCALES ACCORDINGLY

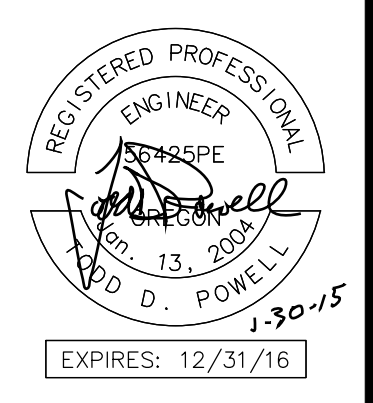

C-2.2
 UTILITY PLAN

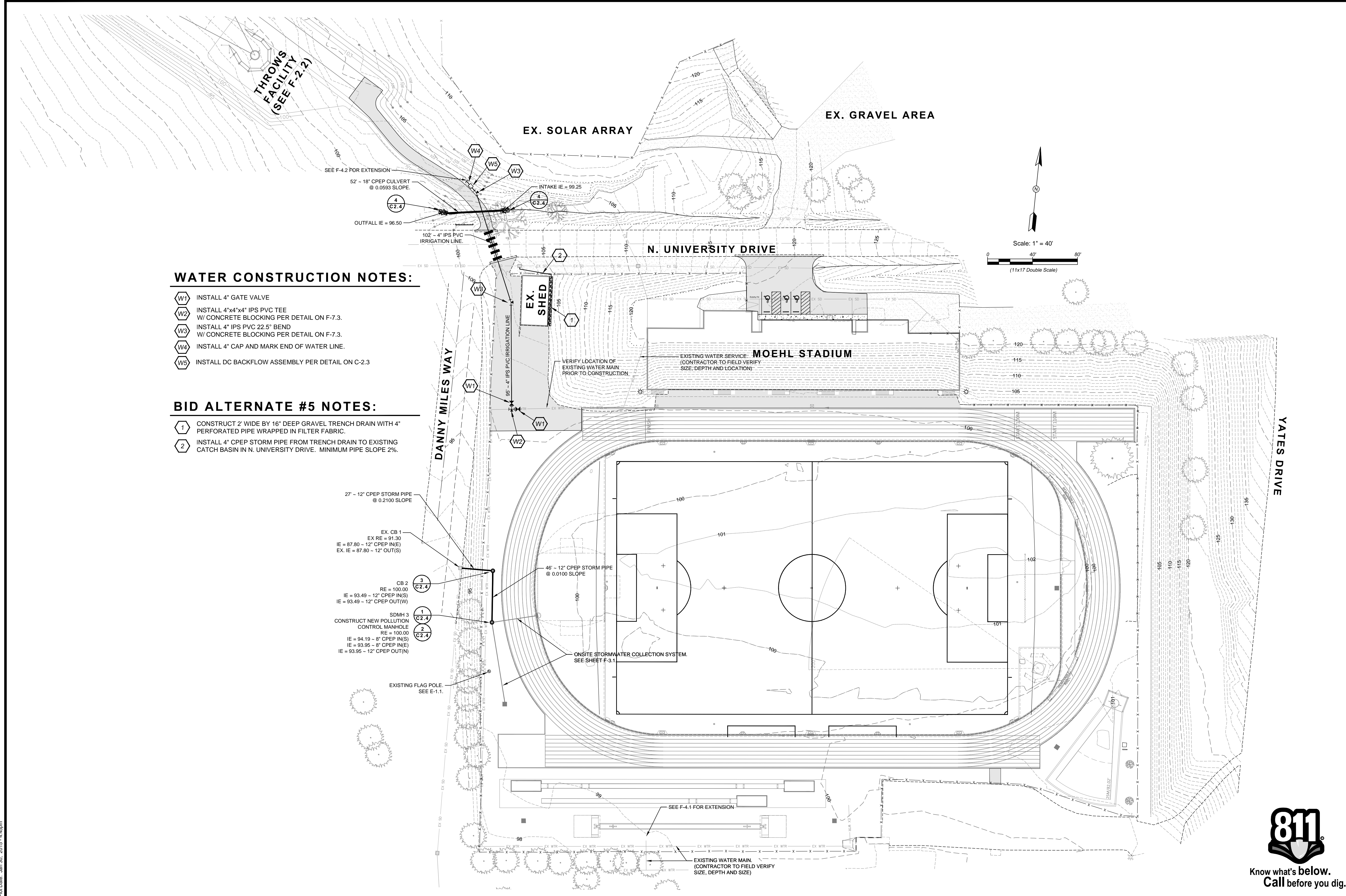

WATER CONSTRUCTION NOTES:

- W1 INSTALL 4" GATE VALVE
- W2 INSTALL 4"x4"x4" IPS PVC TEE W/ CONCRETE BLOCKING PER DETAIL ON F-7.3.
- W3 INSTALL 4" IPS PVC 22.5" BEND W/ CONCRETE BLOCKING PER DETAIL ON F-7.3.
- W4 INSTALL 4" CAP AND MARK END OF WATER LINE.
- W5 INSTALL DC BACKFLOW ASSEMBLY PER DETAIL ON C-2.3

BID ALTERNATE #5 NOTES:

- 1 CONSTRUCT 2' WIDE BY 16" DEEP GRAVEL TRENCH DRAIN WITH 4" PERFORMED PIPE WRAPPED IN FILTER FABRIC.
- 2 INSTALL 4" CPEP STORM PIPE FROM TRENCH DRAIN TO EXISTING CATCH BASIN IN N. UNIVERSITY DRIVE. MINIMUM PIPE SLOPE 2%.

- 3 CB 2 RE = 100.00 IE = 93.49 - 12" CPEP IN(S) IE = 93.49 - 12" CPEP OUT(W)
- 1 SDMH 3 CONSTRUCT NEW POLLUTION CONTROL MANHOLE RE = 100.00 IE = 94.19 - 8" CPEP IN(S) IE = 93.95 - 8" CPEP IN(E) IE = 93.95 - 12" CPEP OUT(N)

Division: Plans, VAP Projects - Current 14-0708 OT Sector & Track Design/Pre Development/Drawings/Working Drawings/14-0708 OT Civil Sheets.dwg
 Pld Date: Jun 30, 2015 - 4:45pm

