

**Construction Notes:**

- 1 NEW PAVEMENT PER DETAIL 5 ON C2.3.
- 2 REPLACE EXISTING PAVEMENT. SEE DETAIL 4 ON C2.3.
- 3 CONSTRUCT NEW 10-FT WIDE PAVED SERVICE VEHICLE AND PEDESTRIAN PATH TO THROWS FACILITY. SEE DETAIL 5 ON C2.3. MAXIMUM SLOPE 2% IN ALL DIRECTIONS.
- 4 TRENCH RESTORATION AND PAVEMENT PATCH.
- 5 NEW 5-FT CONCRETE SIDEWALK WITH GEOTHERMAL TUBING PER DETAIL 8 ON C-2.3. NO CURB. TOP OF CONCRETE TO MATCH TOP OF ASPHALT.
- 6 INSTALL WHEEL STOP PER DETAIL 7 ON C2.3. ATTACH EACH END WITH REBAR THROUGH ASPHALT.
- 7 PROVIDE INTERNATIONAL SYMBOL OF ACCESSIBILITY PAVEMENT MARKING PER ICC ANSI A117.1 SECTION 502, CHAPTER 11, FIGURE 1. SEE DETAIL 6 ON C2.3.
- 8 PROVIDE 8' WIDE VAN ACCESSIBLE ACCESS AISLE MARKING PER ICC ANSI A117.1 SECTION 502 CHAPTER 11, FIGURE 2. SEE DETAIL 6 ON C2.3.
- 9 INSTALL WHITE "NO PARKING" PAINT LETTERING PER MUTCD STANDARDS.
- 10 INSTALL NEW 4" SOLID WHITE PARKING STRIPING PER MUTCD STANDARDS.
- 11 INSTALL NEW 24" SOLID WHITE CROSSWALK STRIPING PER MUTCD STANDARDS. SEE DETAIL 2 ON C2.3.
- 12 INSTALL NEW 15' WIDE DOUBLE SWING GATE PER DETAIL 3 ON F-7.10.

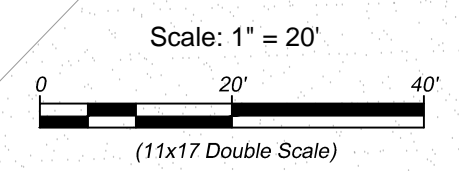

www.AuslandGroup.com  
 Ashland 541.482.0923  
 Eugene 541.345.1094  
 Grants Pass 541.476.3788  
 Medford 541.773.3387



Director Decision Date:	N/A
First Submittal Date:	
Second Submittal Date:	
City Approval Date:	
Drawn By:	TDP
Designed By:	TDP, KMA
Checked By:	
Approved:	
Rev 1	By: /
Rev 2	By: /
Rev 3	By: /
As-Built	

**OREGON TECH TRACK AND SOCCER PROJECT**  
 CONSTRUCTION DOCUMENTS  
 MAP NO. 38-09-00, TAX LOT 4900  
 3201 CAMPUS DRIVE, KLAMATH FALLS, OREGON  
 CITY PROJECT NO. OIF-270-P-13-17

**VERIFY SCALES**  
 ORIGINAL DRAWING BAR IS ONE INCH ON  
 IF NOT ONE INCH ON THIS SHEET, ADJUST SCALES ACCORDINGLY

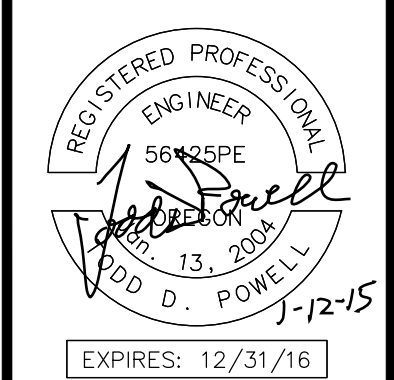

Know what's below.  
 Call before you dig.

**C-2.1**  
 PAVING PLAN

Division: Plans, VAP Projects - Current: 14-0708 OT Soccer & Track Design/Pre-Development/Drawings/Working Drawings/14-0708 OT Civil Sheets.dwg  
 Plot Date: Jun 13, 2015 5:38pm