

CONTRACTOR RESPONSIBILITY

KEY NOTES:

- 1) CONTRACTOR SHALL PREPARE THE SITE FOR TEMPORARY PATHWAYS AND COMMENCEMENT STAGING AREAS VIA MINIMUM 6" COMPACTED AGGREGATE ON FIRM AND UNYIELDING SUBGRADE. WIDTH 12' PLUS 2:1 SIDE SLOPES AS NECESSARY. 1:20 MAXIMUM SLOPE IN DIRECTION OF TRAVEL. 1:50 MAXIMUM CROSS SLOPE. PROVIDE POSITIVE DRAINAGE.
- 2) CONTRACTOR SHALL INSTALL TEMPORARY CHAIN LINK FENCING (MIN. 6-FT HEIGHT) AROUND CEREMONY AREAS. CONSULT WITH OREGON TECH PRIOR TO INSTALL FOR GATE LOCATIONS.
- 3) CONTRACTOR USE OF THE SITE (JUNE 6 - JUNE 15) OUTSIDE OF THE CEREMONY AREA IS LIMITED TO DUST CONTROL ONLY. AT MINIMUM, CONTRACTOR SHALL PROVIDE DUST CONTROL OVER ALL EXPOSED SURFACES THE MORNING OF JUNE 13TH AND PRIOR TO 10:00am.
- 4) CONTRACTOR SHALL PROTECT IN PLACE THE EXISTING TRACK SURFACING AND ASPHALT IN FRONT AND TO THE WEST OF THE GRANDSTANDS UNTIL JUNE 15TH.

GENERAL NOTES:

- 1) CONTRACTOR SHALL DE-MOBILIZE AND HAVE THE SITE PREPARED FOR COMMENCEMENT BY 7:00PM, SATURDAY, JUNE 6TH.
- 2) CONTRACTOR CAN RE-MOBILIZE TO THE SITE AT 7:00AM, MONDAY, JUNE 15TH.
- 3) WITH THE EXCEPTION OF THE WATER TRUCK, ALL EQUIPMENT SHALL BE TAKEN OFFSITE BY 7:00PM, SATURDAY, JUNE 6TH.
- 4) OREGON TECH REQUIRES THE USE OF THE GRAVEL PARKING AREA ASSOCIATED WITH THE SOLAR ARRAY. THEREFORE, THIS AREA IS OFF LIMITS TO THE CONTRACTOR FOR STAGING DURING COMMENCEMENT.
- 5) THE CONTRACTOR SHALL ACCESS THE SITE ON THE MORNING OF JUNE 13 (DAY OF COMMENCEMENT) TO "WATER DOWN" FOR DUST CONTROL. WATER DOWN SHALL BE COMPLETED PRIOR TO 8:30AM.
- 6) CONTRACTOR COMMENCEMENT PREPARATIONS SHALL CONSIST OF:
 - 6.a. 12' WIDE COMPACTED AGGREGATE PATHWAY FROM SOUTH PARKING LOT GATE TO SEATING AREA (KEYNOTE 1).
 - 6.b. ADDITIONAL COMPACTED AGGREGATE AS NECESSARY TO ACCOMMODATE A FLAT, WALKABLE SURFACE FOR TEMPORARY STAGING (KEYNOTE 1).
 - 6.c. 6' - 8' TALL CHAIN LINK FENCING AROUND THE PROTECTED AREA IN FRONT OF THE GRANDSTANDS (KEYNOTE 2).
 - 6.d. POWER AND WATER SHALL BE AVAILABLE TO THE GRANDSTANDS.
 - 6.e. ALL AREAS SUBJECT TO PEDESTRIAN OR VEHICULAR TRAFFIC DURING COMMENCEMENT CEREMONY SHALL BE LEFT IN A SUITABLE CONDITION TO ACCOMMODATE SUCH TRAFFIC. CONTRACTOR SHALL INSTALL COMPACTED GRAVEL AND/OR TEMPORARY ASPHALT AS NECESSARY TO ACHIEVE, TO THE MAXIMUM EXTENT FEASIBLE, A SURFACE ACCEPTABLE FOR PUBLIC INGRESS / EGRESS.

OREGON TECH RESPONSIBILITY

KEY NOTES:

- A CHAIR PREPARATION FOR STUDENT SEATING AREAS (APPROX. 18' x 80' EACH)
- B INSTALLATION AND REMOVAL OF TEMPORARY STAGING FOR CEREMONY (28' x 32')
- C INSTALLATION AND REMOVAL OF INTERPRETATION STAGE (10' x 10')
- D CHAIR PREPARATION FOR GOLDEN OWL SEATING (20' x 20')
- E INSTALLATION AND REMOVAL OF THE SOUND CONTROL AND VIDEOGRAPHER STAGING AREA (12' x 12')
- F INSTALLATION AND REMOVAL OF FIRST AID TENT (12' x 12')
- G INSTALLATION AND REMOVAL OF EMERGENCY SERVICES TENT.
- H INSTALLATION AND REMOVAL OF PORTABLE RESTROOM FACILITIES.

GENERAL NOTES:

- 1) OREGON TECH TO COORDINATE, PURCHASE, INSTALL, AND REMOVE A WALKING SURFACE MATERIAL (CARPET, PLYWOOD, MDF, ETC) SUITABLE FOR PLACEMENT ON TOP OF THE CONTRACTOR INSTALLED AGGREGATE PATHWAYS.
- 2) OREGON TECH TO COORDINATE, PURCHASE, INSTALL, AND REMOVE PLASTIC FENCING AND ASSOCIATED BRACING MATERIAL FOR SCREENING ALONG BOTH SIDES OF THE CONTRACTOR INSTALLED AGGREGATE PATHWAY FROM THE SOUTHERN PARKING LOT TO THE SEATING AREA.
- 3) OREGON TECH TO COORDINATE, PURCHASE, INSTALL, AND REMOVE PLASTIC SCREENING / WIND BREAK MATERIAL TO BE PLACED VERTICALLY ON THE TEMPORARY CHAIN LINK FENCING SURROUNDING THE CEREMONY AREA.

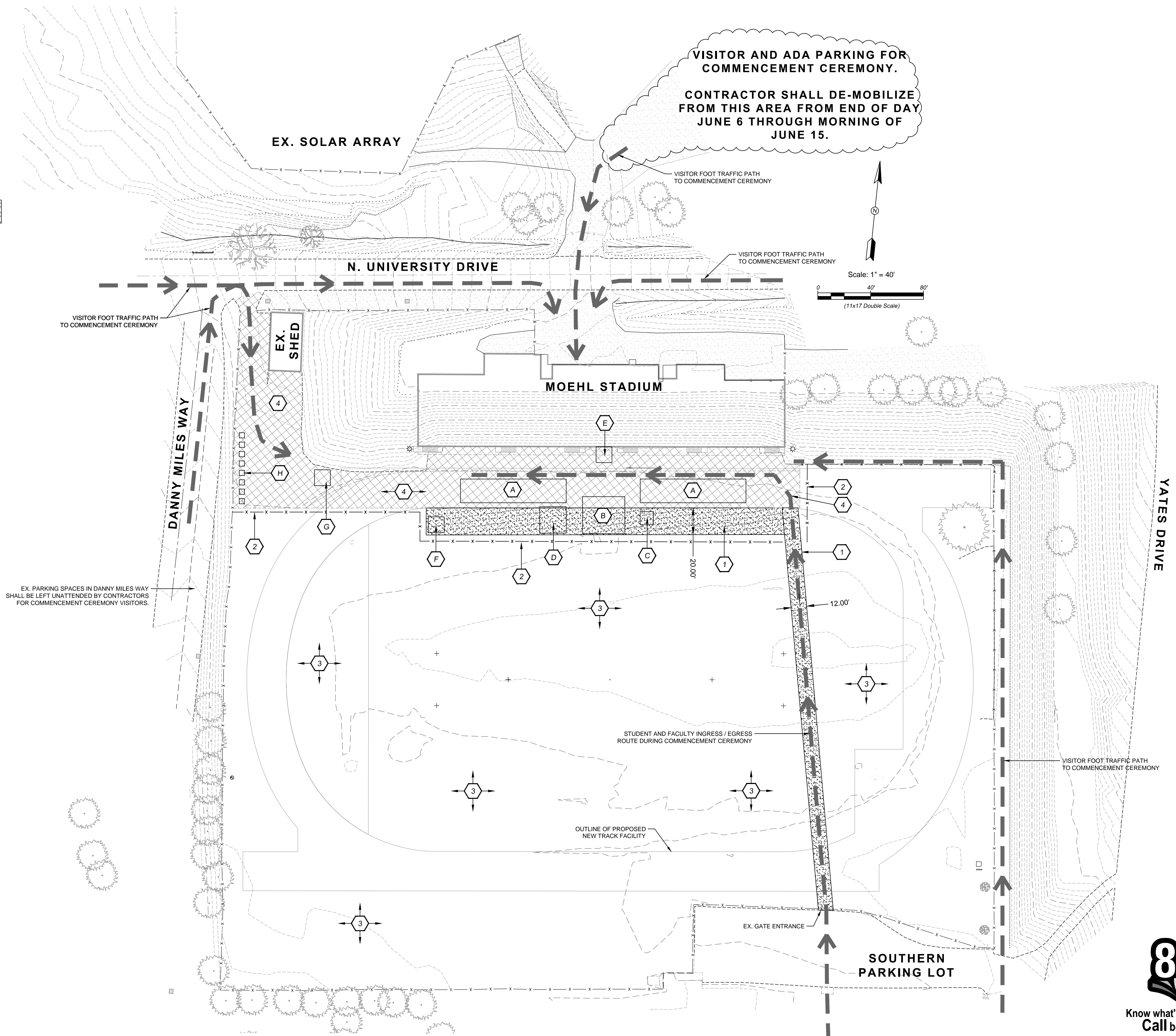

Drawn: 11/14/14, VJP/Projects - Current: 11/14/14, OT - Soccer & Track - Design/Pre-Development/Drawings/14-0708 OT - Civil Sheets.dwg
Plotted: 06/06/2015 - 04:44am



www.AuslandGroup.com
 Ashland 541.482.0923
 Eugene 541.345.1094
 Grants Pass 541.476.3788
 Medford 541.773.3387



| | |
|-------------------------|----------|
| Director Decision Date: | N/A |
| First Submittal Date: | |
| Second Submittal Date: | |
| City Approval Date: | |
| Drawn By: | TDP |
| Designed By: | TDP, KWA |
| Checked By: | |
| Approved: | |
| Rev 1: | By: / |
| Rev 2: | By: / |
| Rev 3: | By: / |
| As-Built: | |

OREGON TECH TRACK AND SOCCER PROJECT
 CONSTRUCTION DOCUMENTS
 MAP NO. 38-09-00, TAX LOT 4900
 3201 CAMPUS DRIVE, KLAMATH FALLS, OREGON
 CITY PROJECT NO. OIT-270-P-13-17

VERIFY SCALES
 ORIGINAL DRAWING
 BAR IS ONE INCH ON
 IF NOT ONE INCH ON THIS
 SHEET, ADJUST SCALES
 ACCORDINGLY.

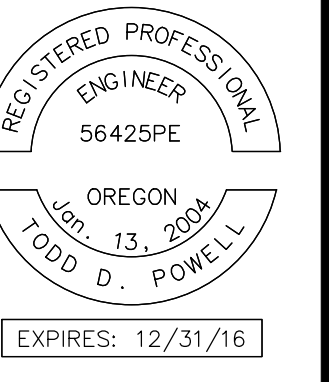

C-0.7
 Interim Site Condition

