

CONSTRUCTION NOTES:

- 1 JOB TRAILER. CONTRACTOR TO PROVIDE TEMPORARY POWER VIA CONDUIT FROM GRANDSTANDS..
- 2 CONSTRUCTION ENTRANCE FOR TRACK AND SOCCER FACILITIES. SEE DETAIL ON SHEET C-0.6. WIDEN OR REMOVE EXISTING GATE AS NECESSARY.
- 3 CONSTRUCTION ENTRANCE FOR THROWS FACILITY. SEE DETAIL ON SHEET C-0.6.

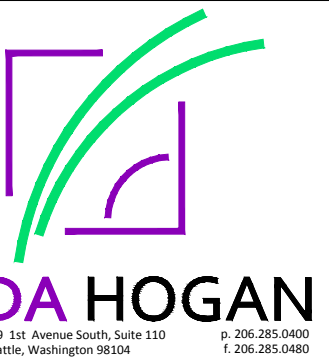

www.AuslandGroup.com
 Ashland 541.482.0923
 Eugene 541.345.1094
 Grants Pass 541.476.3788
 Medford 541.773.3387



119 1st Avenue South, Suite 110
 Astoria, Oregon 97103
 © 2015 DA HOGAN
 503.325.0900

Drawn By:	TDP	Director Decision Date:	N.A.
Designed By:	TDP	First Submittal Date:	
Checked By:	TDP, KMA	Second Submittal Date:	
Approved:		City Approval Date:	
Rev 1	By: [Signature]	By:	
Rev 2	By: [Signature]	By:	
Rev 3	By: [Signature]	By:	
As-Built			

OREGON TECH TRACK AND SOCCER PROJECT
 CONSTRUCTION DOCUMENTS
 MAP NO. 38.09-00, TAX LOT 4900
 3201 CAMPUS DRIVE, KLAMATH FALLS, OREGON
 CITY PROJECT NO. OIT-270-P-13-17

VERIFY SCALES
 ORIGINAL DRAWING
 1/8" = 1" ON THIS SHEET
 IF NOT ONE INCH ON THIS SHEET, VERIFY SCALES ACCORDINGLY

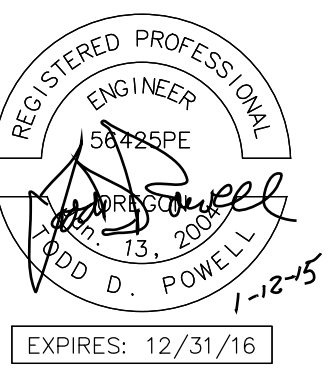

C-0.3
 ACCESS & STAGING

PROPOSED THROW FACILITY

EX. SOLAR ARRAY FACILITY

EX. GRAVEL PARKING
 TEMPORARY STAGING AND OVERFLOW CONSTRUCTION PARKING

N. UNIVERSITY DRIVE

PRIMARY CONSTRUCTION PARKING

MOEHL STADIUM

DANNY MILES WAY

YATES DRIVE

EX. PARKING LOT
 OREGON TECH PARKING ONLY
 NO CONSTRUCTION ACCESS

