

Z:\22.040 OSU Cascades Little Kits\CAD\Sheet_Efiles\22.040 - L100_Site_Plan.dwg PLOT DATE 2024-6-11 11:04 SAVED DATE 2024-06-11 10:44 USER: j_bott

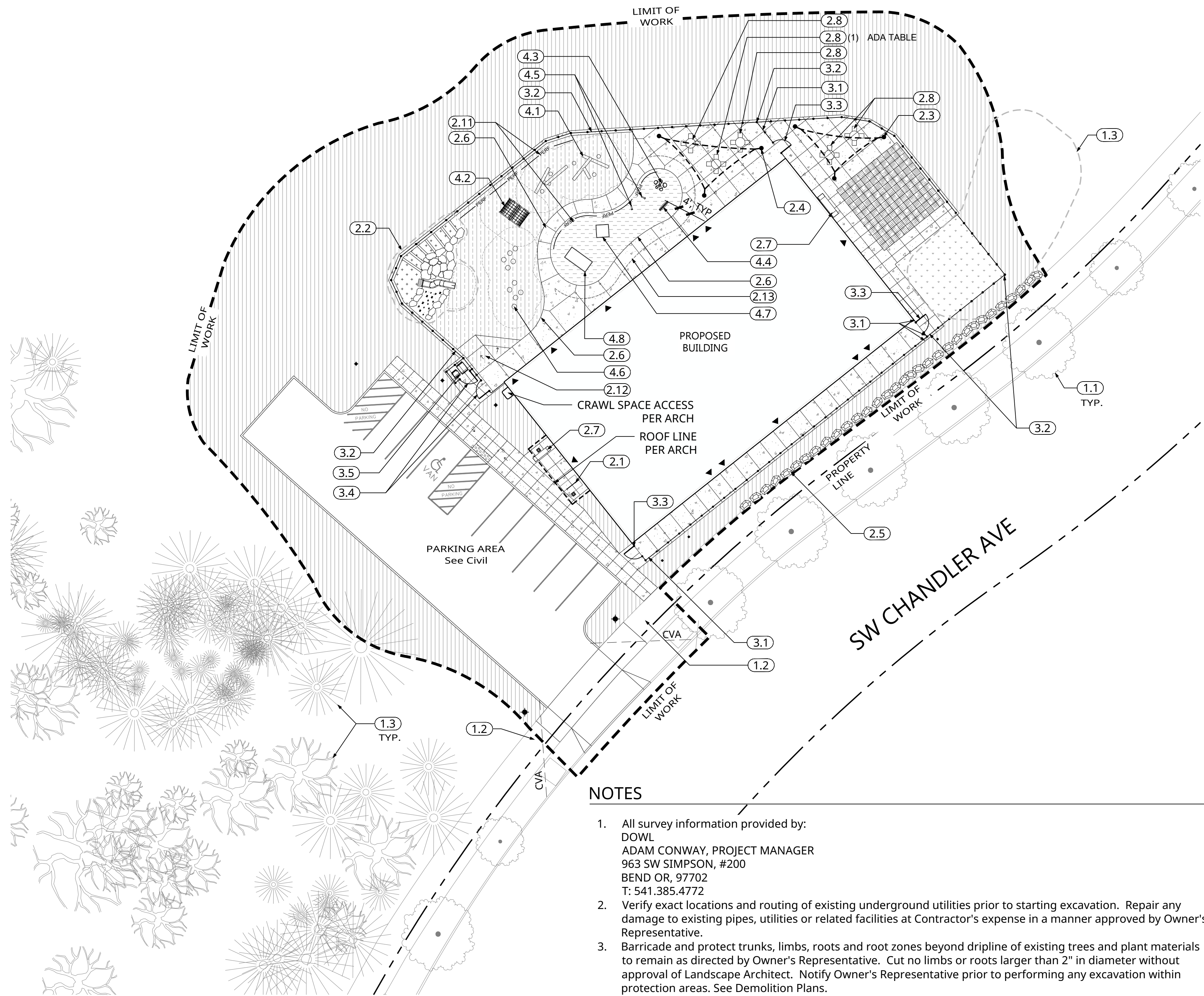

NOTES

- All survey information provided by:
DOWL
ADAM CONWAY, PROJECT MANAGER
963 SW SIMPSON, #200
BEND OR, 97702
T: 541.385.4772
- Verify exact locations and routing of existing underground utilities prior to starting excavation. Repair any damage to existing pipes, utilities or related facilities at Contractor's expense in a manner approved by Owner's Representative.
- Barricade and protect trunks, limbs, roots and root zones beyond dripline of existing trees and plant materials to remain as directed by Owner's Representative. Cut no limbs or roots larger than 2" in diameter without approval of Landscape Architect. Notify Owner's Representative prior to performing any excavation within protection areas. See Demolition Plans.
- All accessible components including, but not limited to signs, ramps, tactile warning, markings, etc. shall conform to all Oregon State Standards for parking and access for the disabled, and the City of Bend Development Code. Obtain Owner's Representative approval prior to installing any related work.
- Verify existing elevations where new work abuts existing to remain. Notify Owner's Representative of any discrepancies.
- See Irrigation Mainline Plan for irrigation sleeve locations.
- Match existing paving pattern to new concrete paving pattern at limit of work.

LEGEND

	PROPERTY LINE		CONCRETE PAVEMENT 2/L401, 2/L404
	APPROXIMATE WORK LIMITS PERFORATED DRAIN PIPE See Civil		ENGINEERED FIBER WOOD - TYPE 2 5/L405
	EXISTING TREES To Remain.		PLANT BED See Landscape Plan
	PROPOSED TREES		PLAY TILE SURFACING 2/L405
	ACCENT STONES WELDED TUFF		ENGINEERED FIBER WOOD - TYPE 1 5/L404
	BIKE PARKING		# 10 MINUS Placed in 2" lifts over compacted clean native subgrade
	DETECTABLE PAVING See Civil		
	NATURAL AREA 4 /L408		

KEY NOTES

1.0	EXISTING ELEMENTS	SEE CIVIL / DEMO PLAN	
1.1	EXISTING TREE TO REMAIN		
1.2	EXISTING CONCRETE PAVEMENT		
1.3	EXISTING CLUSTER OF TREES See Civil Plans for Trees to be Preserved		
2.0	SITE ELEMENTS	DETAIL/SHEET	BID ALTERNATE/ RESPONSIBLE PARTY
2.1	BIKE RACK	7 /L404	OFCI
2.2	EMBANKMENT SLIDE	1,2,3 /L407, 3 /L408	BASE BID
2.3	SHADE SAIL - TYPE 1	See Specifications	BID ALTERNATE #1
2.4	SHADE SAIL - TYPE 2	See Specifications	BID ALTERNATE #1
2.5	BOULDER WALL	4 /L404	BASE BID
2.6	CONTAINMENT CURB	6 /L404	BASE BID
2.7	6' BENCH	1 /L401	OFOI
2.8	TABLE	3,5 /L406	OFOI
2.9	HOPSCOTCH COURT STRIPING See Site Plan for Hopscotch location	1 /L408	BASE BID
2.10	COURT NUMBERS 1-9 See Site Plan for Court Number locations All lettering 1' ht., aerial font, Kelly Moore Traffic Paint, color white		BASE BID
2.11	PERFORATED PIPE	5 /L405, See Civil	BASE BID
2.12	ADA RAMP INTO PLAYGROUND	3 /L404	BASE BID
2.13	PAVEMENT STRIPING FOR BIKE COURSE Kelly Moore Traffic Paint, Color Beaver Orange		BASE BID
3.0	FENCE & GATES	DETAIL/SHEET	BID ALTERNATE/ RESPONSIBLE PARTY
3.1	FENCING - Type 1 (4' HEIGHT)	4 /L405	BASE BID
3.2	FENCING - Type 2 (6' HEIGHT)	4 /L405	BASE BID
3.3	PERSON GATE - Type 1 (4' HEIGHT, 4' WIDTH)	3 /L405	BASE BID
3.4	PERSON GATE - Type 2 (6' HEIGHT, 4' WIDTH)	3 /L405	BASE BID
3.5	SCREENED TRASH ENCLOSURE	3 /L405	BASE BID
4.0	OWNERS FURNISHED / OWNER INSTALLED ITEMS	DETAIL/SHEET	BID ALTERNATE/ RESPONSIBLE PARTY
4.1	LOG SCRAMBLE	1 /L404	BASE BID
4.2	TIMBERFORM 1 SECTION LINEAR TUNNEL CLIMBER	6 /L406	BID ALTERNATE #1
4.3	DRUM TREE	2 /L406	BID ALTERNATE #1
4.4	METALLOPHONE	2 /L408	BASE BID
4.5	1905 TALK TUBE, POWDER-COATED	4 /L406	BASE BID
4.6	LOG STEPPERS	4 /L401	BASE BID
4.7	4'x4' MINIFARMBOX RAISED GARDEN BED (minifarmbox.com)		OFOI
4.8	4'x8' MINIFARMBOX RAISED GARDEN BED (minifarmbox.com)		OFOI
5.0	NATURAL AREA IMPROVEMENTS	DETAIL/SHEET	BASE BID
5.1	NATURE AREA ENHANCEMENT	2/L408	BASE BID

ABBREVIATIONS:
OWNER FURNISHED AND OWNER INSTALLED = OFOI
OWNER FURNISHED AND CONTRACTOR INSTALLED = OFCI

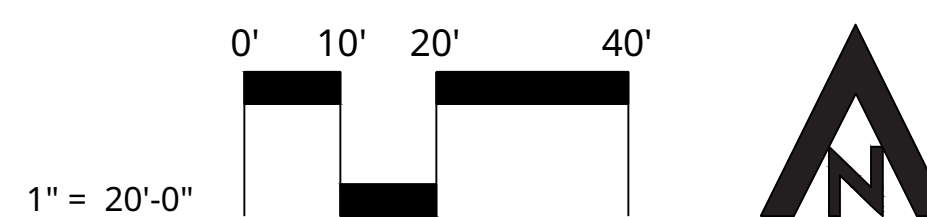

REV	DATE	DESCRIPTION

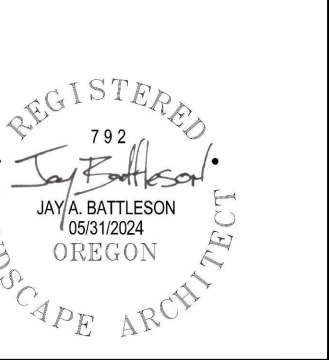

CAMERON MCCARTHY
Landscape Architecture & Planning
160 E Broadway, Eugene, OR 97401
220 NW 8th Avenue, Portland OR 97209
541-485-7385
www.cameronmccarthy.com

OSU CASCADES LITTLE KITS
BEND, OREGON
SITE PLAN

PROJECT 2122.14860.01
DATE 2/19/2024

© DOWL 2022

L100

Z:\22.040 OSU Cascades Little Kits\CAD\Sheet_Efiles\22.040 - L200 Irrigation Plan.dwg PLOT DATE 2024-02-14 12:30 USER: pbott

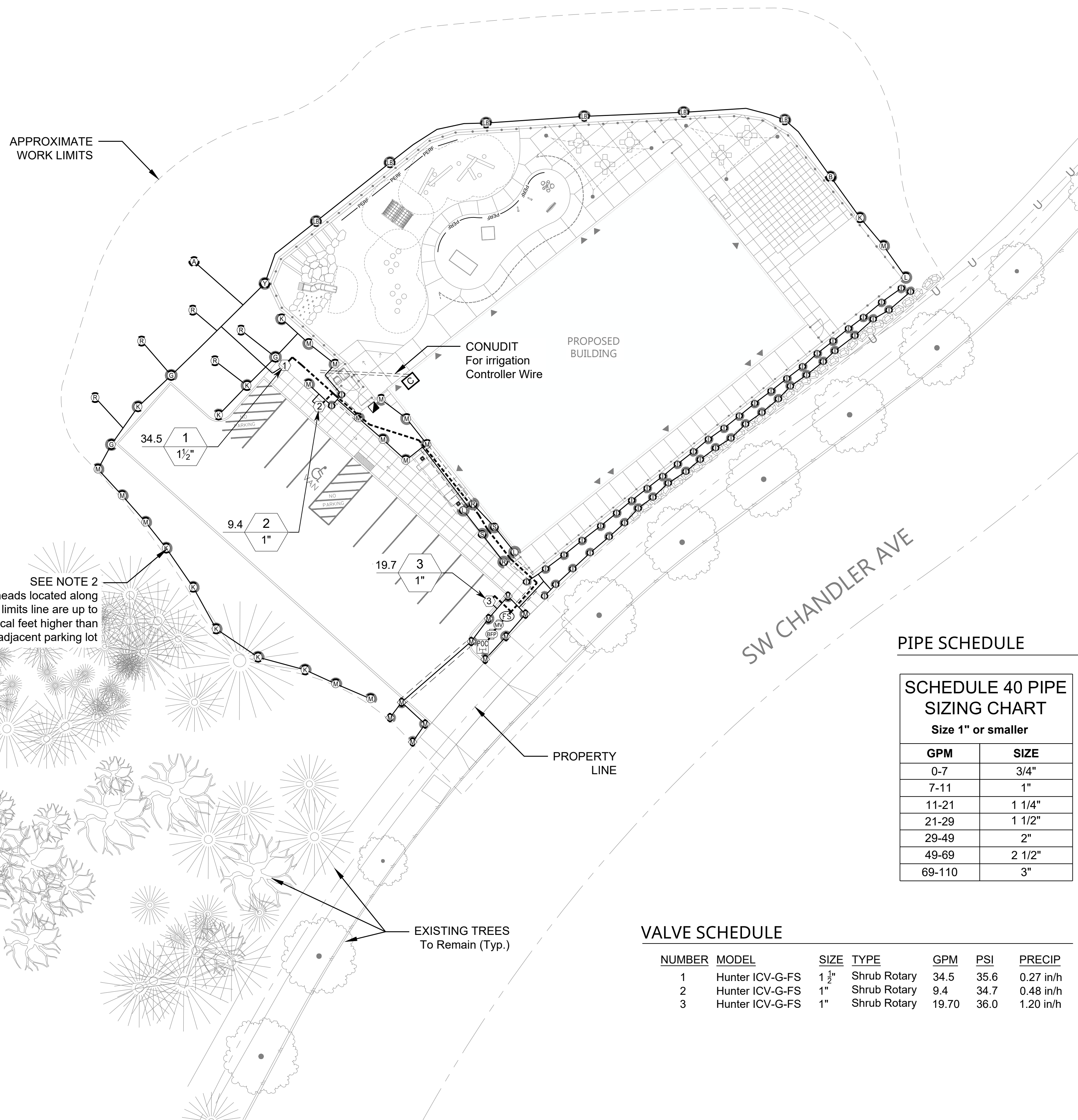

SEE NOTE 2
Irrigation heads located along work limits line are up to eight vertical feet higher than the adjacent parking lot

PIPE SCHEDULE

SCHEDULE 40 PIPE SIZING CHART
Size 1" or smaller

GPM	SIZE
0-7	3/4"
7-11	1"
11-21	1 1/4"
21-29	1 1/2"
29-49	2"
49-69	2 1/2"
69-110	3"

VALVE SCHEDULE

NUMBER	MODEL	SIZE	TYPE	GPM	PSI	PRECIP
1	Hunter ICV-G-FS	1 1/2"	Shrub Rotary	34.5	35.6	0.27 in/h
2	Hunter ICV-G-FS	1"	Shrub Rotary	9.4	34.7	0.48 in/h
3	Hunter ICV-G-FS	1"	Shrub Rotary	19.70	36.0	1.20 in/h

IRRIGATION SCHEDULE

SYMBOL	MANUFACTURER/MODEL	PSI
	Hunter MP Strip PROS-06-PRS30-CV	30
	Hunter MP1000 PROS-06-PRS30-CV	30
	Hunter MP2000 PROS-06-PRS30-CV	30
	Hunter MP3000 PROS-06-PRS30-CV	30
	Hunter MP3500 PROS-06-PRS30-CV	30
	Hunter MP800SR PROS-06-PRS30-CV	30
	Hunter MP815 PROS-06-PRS30-CV	30
	Hunter PROS-PRS30-06-CV-PCN	30

SYMBOL	MANUFACTURER/MODEL
	POINT OF CONNECTION 2" Bronze Gate Valve 2" Double Check Valve Assembly, Wilkens 350SXL 1" Quick Coupler Valve, Hunter HQ-5LRC
	BACK FLOW PREVENTOR See Civil
	MASTER VALVE
	FLOW SENSOR
	REMOTE CONTROL VALVE Hunter ICV-G-FS
	IRRIGATION CONTROLLER 12-Station Modular Irrigation Controller, Wall Mount Coordinate irrigation controller with all associated trades. Confirm controller location with owner prior to installation.
	QUICK COUPLER Hunter HQ-44LRC

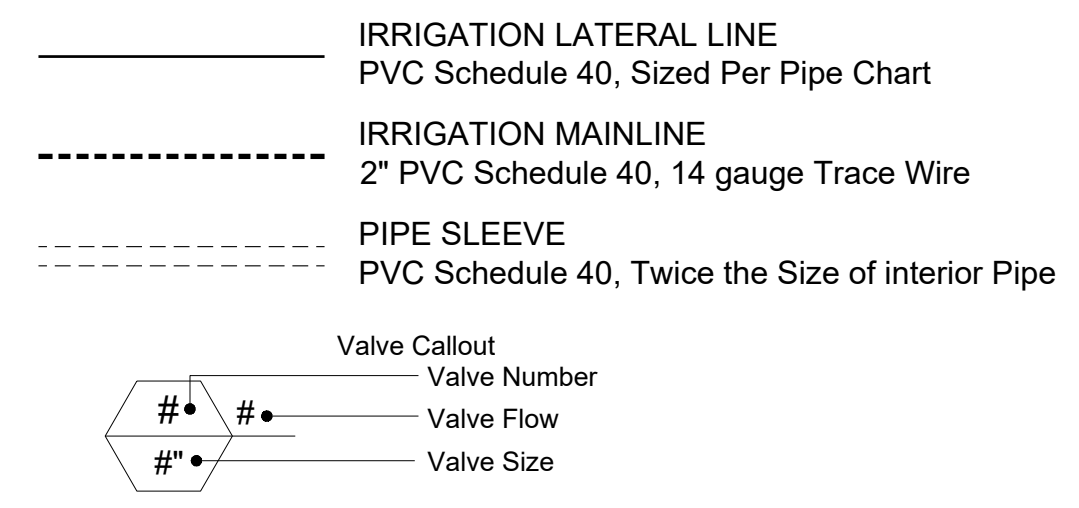

IRRIGATION PLAN NOTES

- Irrigation layout is schematic. It is intended that all irrigation lines will be routed through lawns and plant beds except where noted on drawing. Adjust routing of irrigation lines, heads and sleeves as necessary for any existing or proposed utilities.
- Contractor to verify existing water pressure will be adequate to supply the proposed irrigation system.
- Locate irrigation zone valve assemblies within plant beds where possible. Any irrigation zone valves diagrammatically located in pavement areas are to be installed in plant beds.
- Install spray heads 3" from adjacent pavement, walls, curbs, and planting edges; 6" from curbs in parking areas (3" if aligned with striping) unless directed otherwise by Owner's Representative.
- Adjust radius on spray heads as necessary to minimize overspray while achieving full and even coverage of planted areas.
- Verify static pressure of at least 55 psi at point of connection. Notify Owner's Representative prior to any construction if pressure is lower than 50 psi.
- Provide all necessary wiring required to make the irrigation system a fully serviceable and operational controlled installation at the completion of the project.
- Locate Irrigation mainline, lateral lines, and valve boxes to avoid conflict with tree plantings.

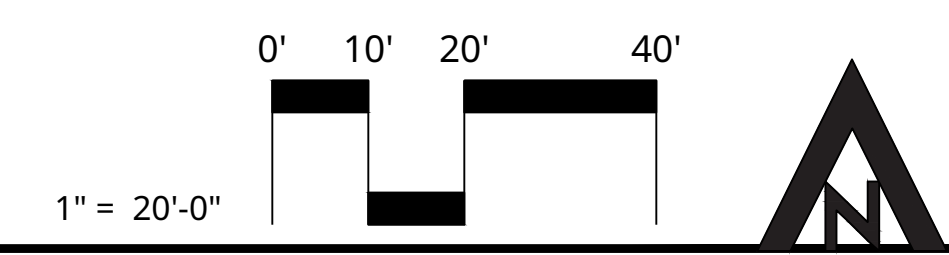

REV	DATE	DESCRIPTION	BY

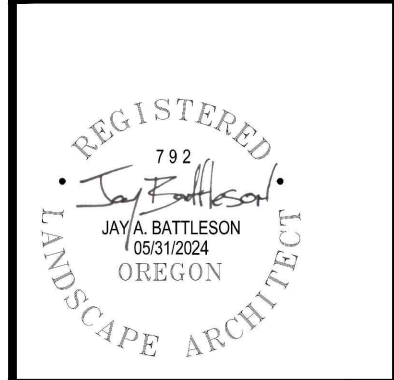

CAMERON MCCARTHY
Landscape Architecture & Planning
160 E Broadway, Eugene, OR 97401
220 NW 8th Avenue, Portland OR 97209
541-485-7385
www.cameronmccarthy.com

OSU CASCADES LITTLE KITS
BEND, OREGON
IRRIGATION PLAN

PROJECT 2122.14860.01
DATE 2/19/2024

© DOWL 2022
L200

PLANTING PLAN NOTES

1. Do not install any plant materials until Owner's Representative has reviewed and approved irrigation system installation, area coverage balancing, soil preparation and finish grading. Refine the shape and finish grade of plant beds as directed by Owner's Representative.
2. Protect all existing trees and plant materials to remain including limbs, trunks, roots and root zones.
3. Finish grade is top of topsoil. Mulch is in addition.
4. Prune all new plant materials as directed by Owner's Representative.
5. Make minor adjustments in tree spacing as necessary to accommodate the irrigation system as installed.
6. Where new lawn abuts existing, provide a smooth transition and make repairs as necessary to existing lawn.
7. Plant quantities shown are for Contractor's convenience only. Contractor is responsible to provide 100% coverage of entire area at spacing shown.
8. Triangle space all shrubs and groundcovers, unless otherwise noted.
9. All shown planting areas shall be hydroseeded with grass seed mix. The shown trees, shrubs, grasses, and perennials are inclusive of seeding.

LEGEND

- PROPERTY LINE
- - - APPROXIMATE WORK LIMITS
- PERFORATED DRAIN PIPE
See Civil
- EXISTING TREES
To Remain.

CONCEPT PLANT SCHEDULE

SEED MIX (TO BE FURNISHED AND INSTALLED BY CONTRACTOR)
 TYPE: GRASS SEED MIX
 AVAIL: WINTERCREEK NURSERY
 PH: 541.420.0083

Festuca idahoensis / Idaho Fescue	Seed	33.3%
Koeleria macrantha / Prairie Junegrass	Seed	33.3%
Pseudoroegneria spicata / Bluebunch Wheatgrass	Seed	33.3%

PLANT SCHEDULE

SYMBOL	QTY	BOTANICAL NAME	COMMON NAME	SIZE	CONDITION	SPACING
TREES (TO BE FURNISHED AND INSTALLED BY CONTRACTOR)						
	5	Pinus ponderosa	Ponderosa Pine	10'-12'	B&B or Cont	As Shown
	6	Pinus ponderosa	Ponderosa Pine	7'-9'	B&B or Cont	As Shown
SHRUBS (TO BE FURNISHED AND INSTALLED BY STAFF)						
	6	Artemisia tridentata	Big Sagebrush	#5		
	6	Chamaebatiaria millefolium	Fernbush	#5		
	8	Chrysothamnus viscidiflorus	Yellow Rabbitbrush	#5		
	21	Purshia tridentata	Antelope Bitterbrush	#5		
	6	Ribes cereum	Wax Currant	#5		
	10	Salvia dorrii	Desert Sage	#5		
GRASSES (TO BE FURNISHED AND INSTALLED BY STAFF)						
	73	Festuca idahoensis	Idaho Fescue	#1		
	14	Oryzopsis hymenoides	Indian Ricegrass	#1		
	62	Pseudoroegneria spicata	Bluebunch Wheatgrass	#1		
PERENNIALS (TO BE FURNISHED AND INSTALLED BY STAFF)						
	27	Eriogonum umbellatum	Sulfurflower Buckwheat	#1		
	26	Linum perenne lewisii	Blue Flax	#1		
	27	Penstemon humilis	Low Penstemon	#1		

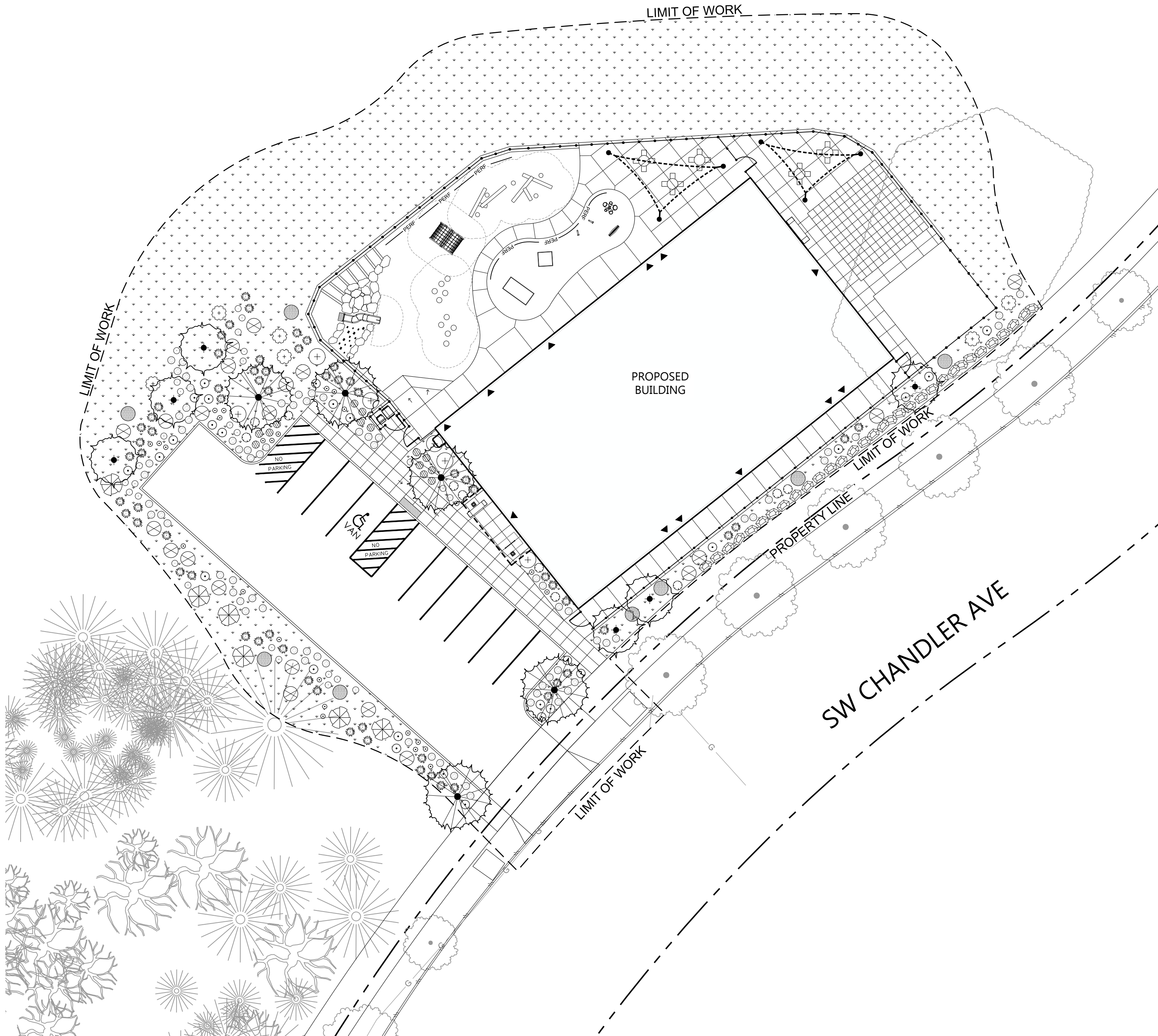

Z:\22.040 OSU Cascades Little Kits\CAD\Sheet Files\22.040 - L300_Landscape_Plan.dwg PLOT DATE 2024-06-11 11:05 SAVED DATE 2024-06-11 10:43 USER: jbot

REV	DATE	DESCRIPTION	BY



CAMERON MCCARTHY
 Landscape Architecture & Planning
 160 E Broadway, Eugene, OR 97401
 220 NW 8th Avenue, Portland OR 97209
 541-485-7385
 www.cameronmccarthy.com

OSU CASCADES LITTLE KITS
 BEND, OREGON
 LANDSCAPE PLAN

PROJECT 2122.14860.01
 DATE 2/19/2024

© DOWL 2022

L301

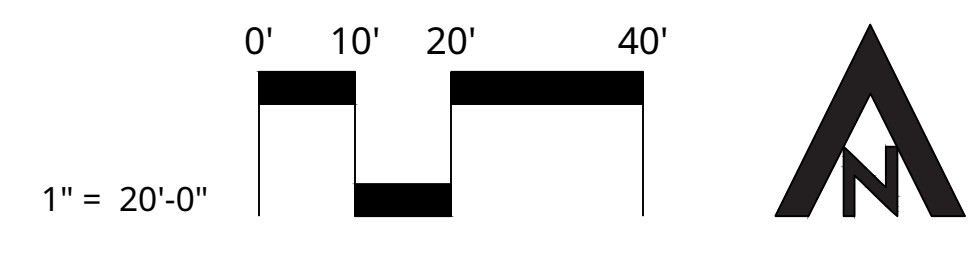

C:\Users\jbot1\AppData\Local\Autodesk\CAD\2022\enu\Template\SheetSets\Architectural\Imperial.dwt PLOT DATE 2024-06-11 11:12 SAVED DATE 2024-06-11 10:56 USER: jbot1

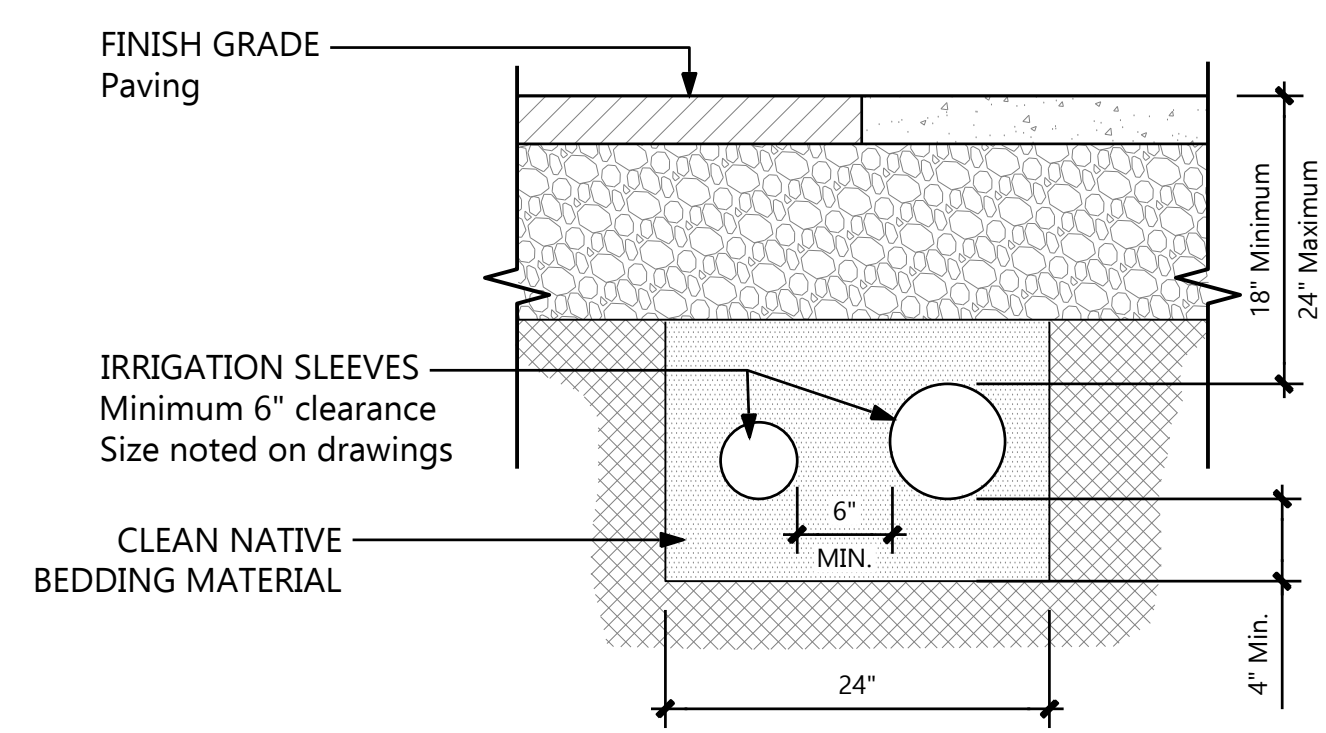

- NOTES**
1. Extend sleeves beyond pavement edge or back of curb as noted in specification. Cover open ends with duct tape
 2. Install 2 x 4 red-top, wood location stakes @ both ends of sleeves and leave 2" above top of curb or pavement.

IRRIGATION SLEEVES 5
NTS

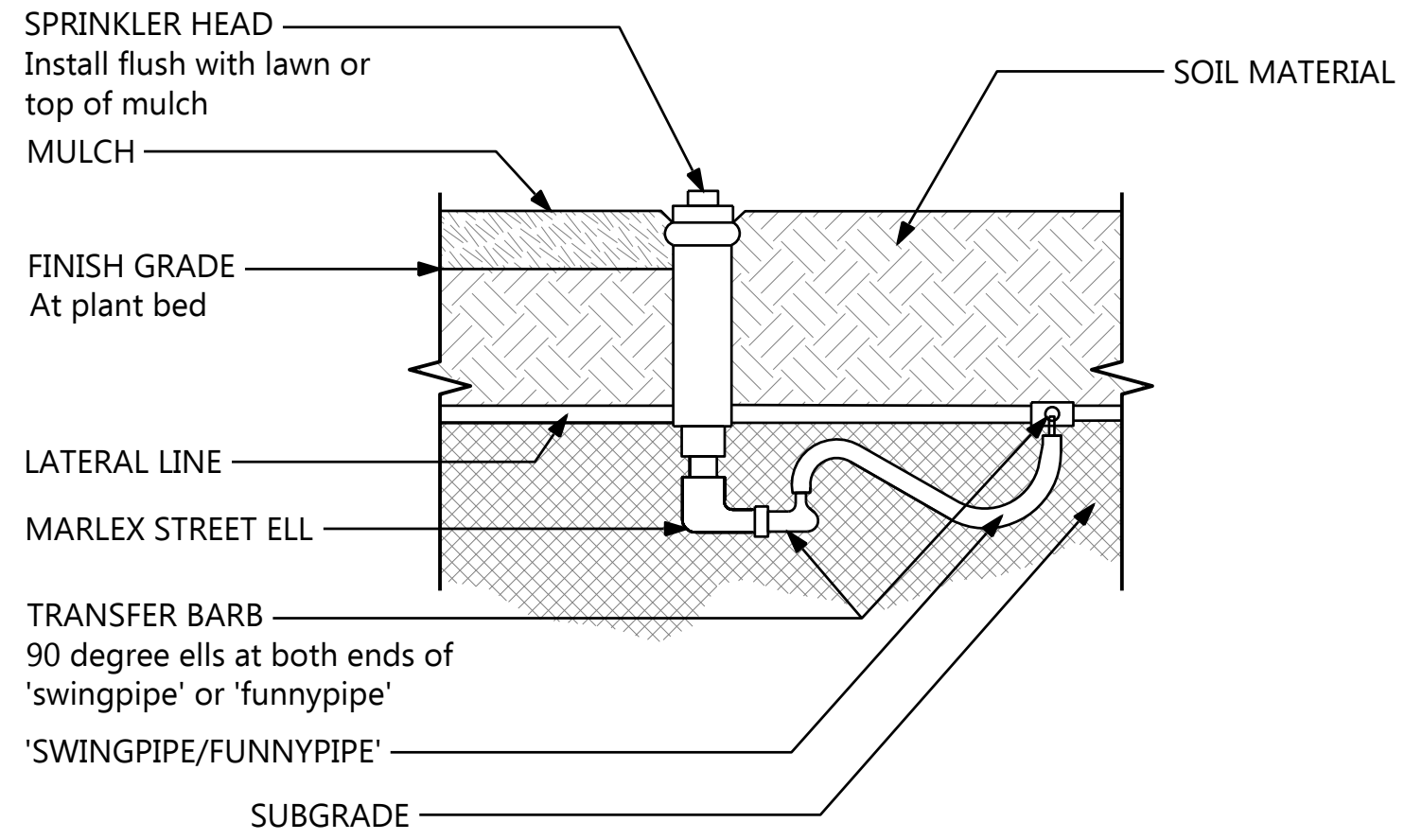

- NOTES**
1. Use teflon tape on all threaded pipe joints.
 2. Install sprinkler head 3 inches from pavement or curbs.

FLX RISER ASSEMBLY - NON-ROTOR TYPE HEADS 3
NTS

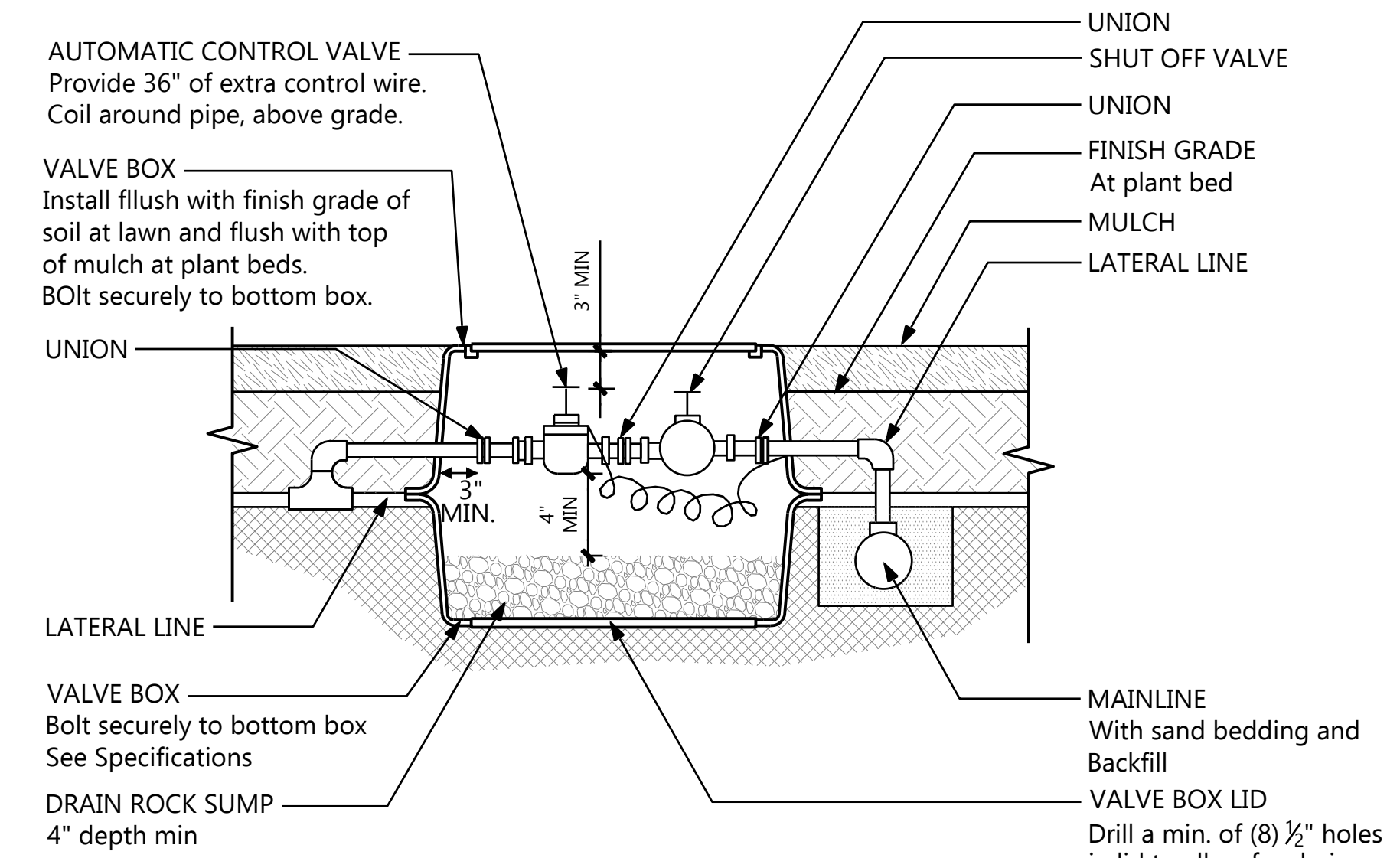

- NOTES**
1. Use teflon tape on all threaded joints.

ZONE VALVE ASSEMBLY 1
NTS

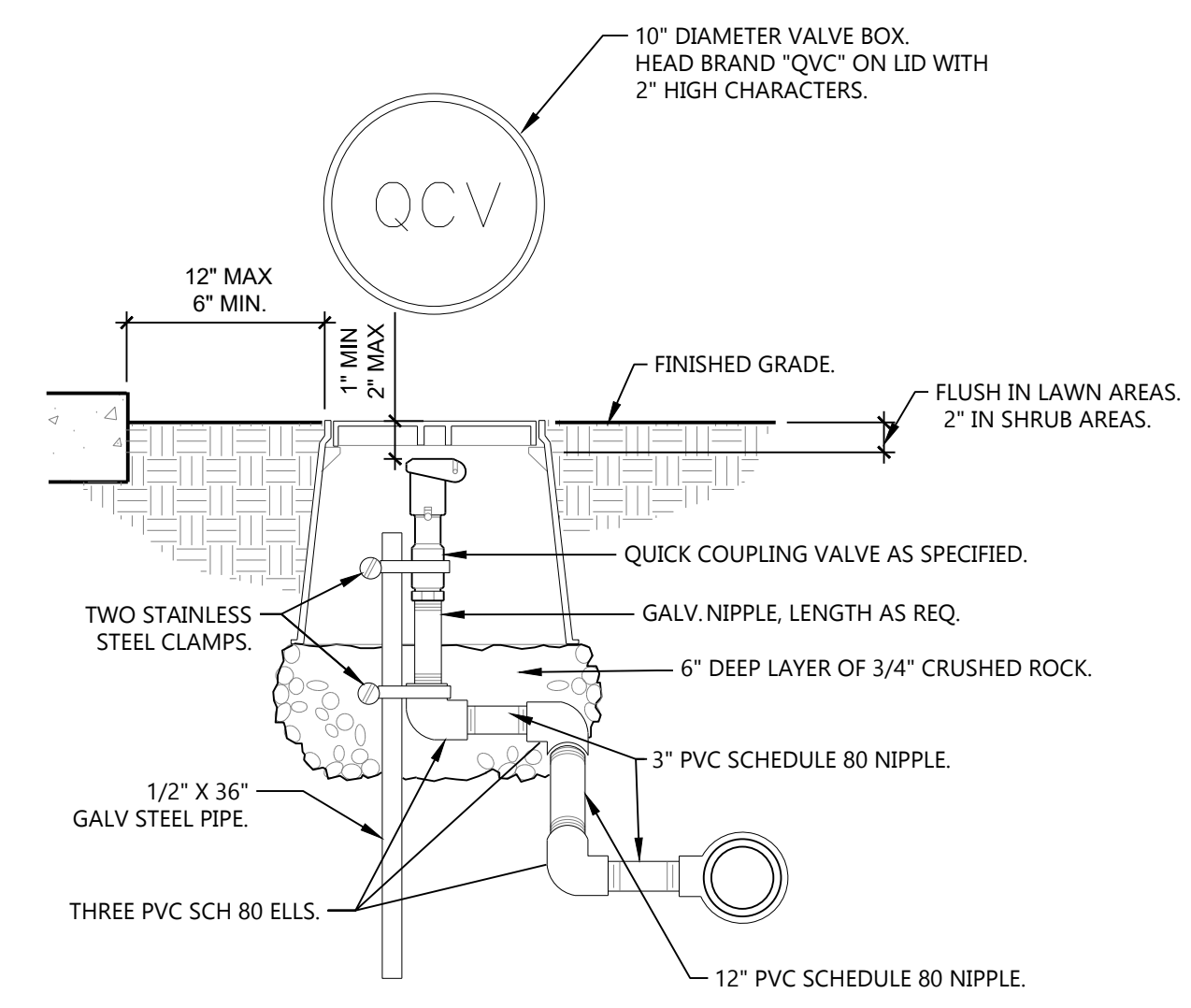

QUICK COUPLING VALVE IN BOX 4
P-IN-22.040-42 1 1/2" = 1'-0"

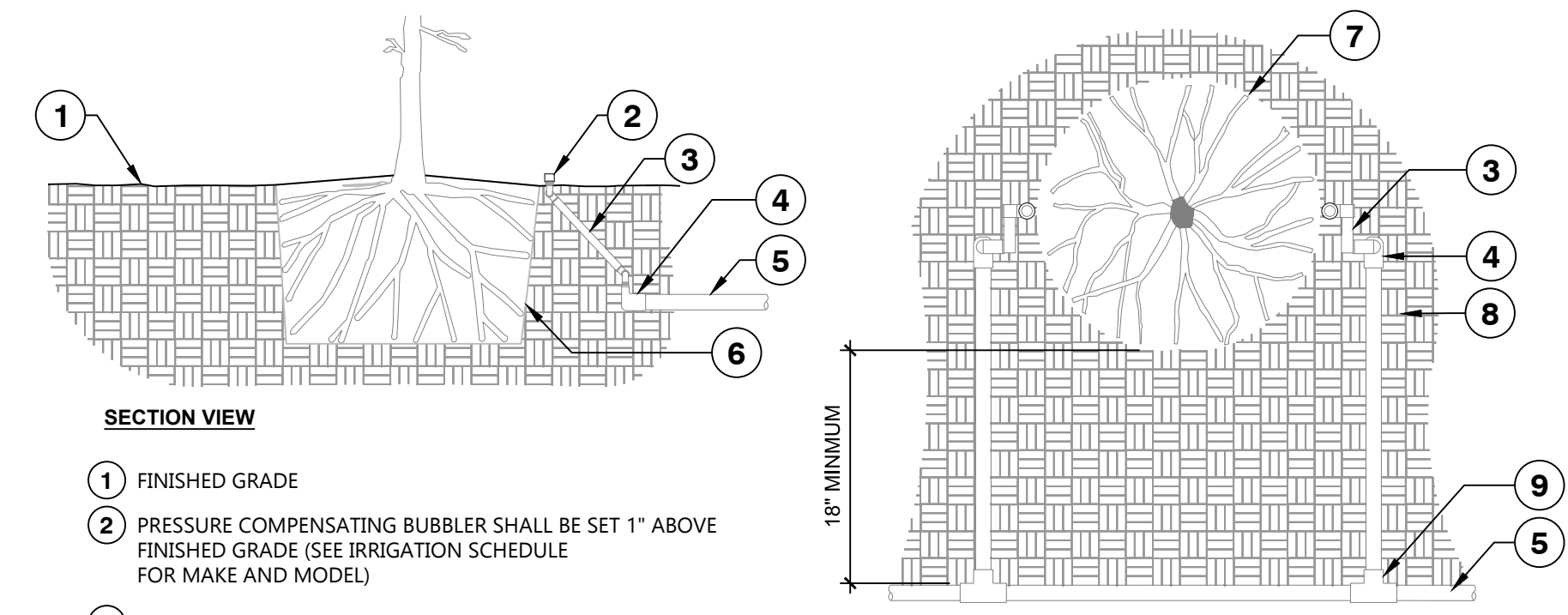

- SECTION VIEW**
- 1 FINISHED GRADE
 - 2 PRESSURE COMPENSATING BUBBLER SHALL BE SET 1" ABOVE FINISHED GRADE (SEE IRRIGATION SCHEDULE FOR MAKE AND MODEL)
 - 3 SWING JOINT, SEE DETAIL
 - 4 SCH. 40 PVC 90° ELBOW SLIP TO THREAD
 - 5 LATERAL LINE IRRIGATION (SEE IRRIGATION PLANS FOR SIZING)
 - 6 EDGE OF ROOT BALL. SETTLE BACKFILL SO IRRIGATION FLOWS THROUGH ROOT BALL
 - 7 EDGE OF ROOT BALL
 - 8 EXISTING OR MODIFIED SOIL (SEE SPECIFICATIONS FOR SOIL MODIFICATION)
 - 9 SCH. 40 PVC TEE OR 90° ELBOW
- PLAN VIEW**
- NOTES:**
1. ALL IRRIGATION FITTINGS SHALL BE SCH. 40 PVC UNLESS SPECIFIED OTHERWISE.
 2. ALL THREADED CONNECTIONS FROM SCH. 40 TO SCH. 80 PVC SHALL BE MADE USING TEFLON TAPE.
 3. CONTRACTOR SHALL SETTLE THE AREA AROUND THE BUBBLER AND EDGE OF THE ROOT BALL SO THAT ALL IRRIGATION FLOWS THROUGH THE ROOT BALL.

IRRIGATION BUBBLER (2) W/ LAYOUT 2
P-IN-22.040-88 3/4" = 1'-0"

REV	DATE	DESCRIPTION	BY



CAMERON McCARTHY
Landscape Architecture & Planning
160 E Broadway, Eugene, OR 97401
220 NW 8th Avenue, Portland OR 97209
541-485-7385
www.cameronmccarthy.com

OSU CASCADES LITTLE KITS
BEND, OREGON
IRRIGATION
DETAILS

PROJECT 2122.14860.01
DATE 2/19/2024

© DOWL 2022

L400

Z:\22.040 OSU Cascades Little Kits\CAD\Sheet Files\22.040 - L400_Details.dwg PLOT DATE 2024-06-11 11:08 SAVED DATE 2024-06-11 10:26 USER: jrbott

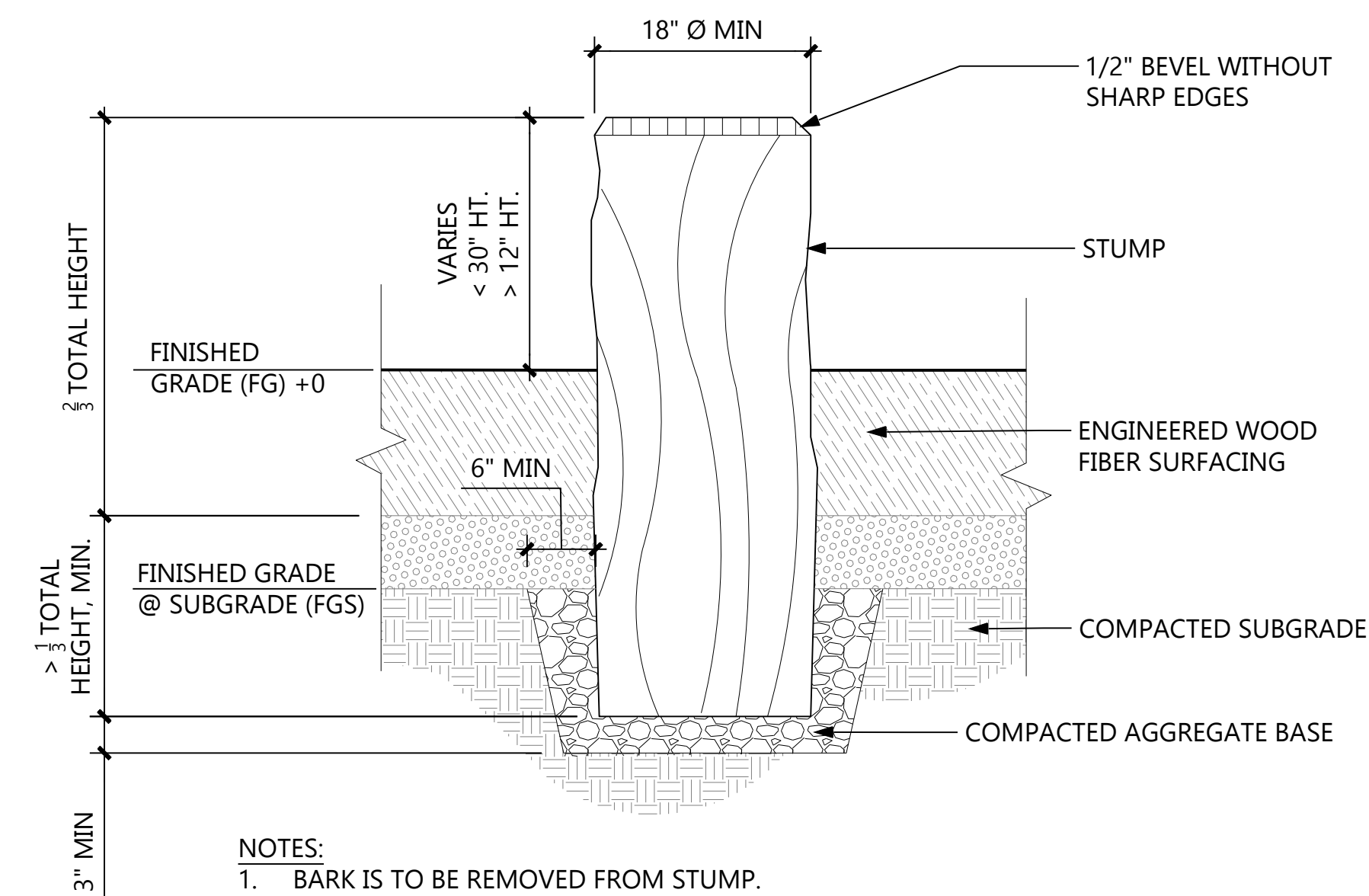

NOTES:

1. BARK IS TO BE REMOVED FROM STUMP.
2. STUMP SHALL BE TREATED WITH "TIMBER PRO UV WOOD STABILIZER" PER MANUFACTURE'S SPECIFICATIONS.
3. ALL CUT EDGES SHALL BE BEVELED OR ROUNDED SMOOTH.
4. STUMP TO BE PLACED IN AN ORIENTATION SO THAT WEIGHT AND CONFIGURATION WILL MINIMIZE THE POSSIBILITY OF MOVEMENT OR SHIFTING.
5. ALL STUMPS WILL BE FIELD FIT. LOCATIONS SHALL BE VERIFIED PRIOR TO FINAL INSTALLATION BY LANDSCAPE ARCHITECT.

LOG STEPPERS

NTS **4**

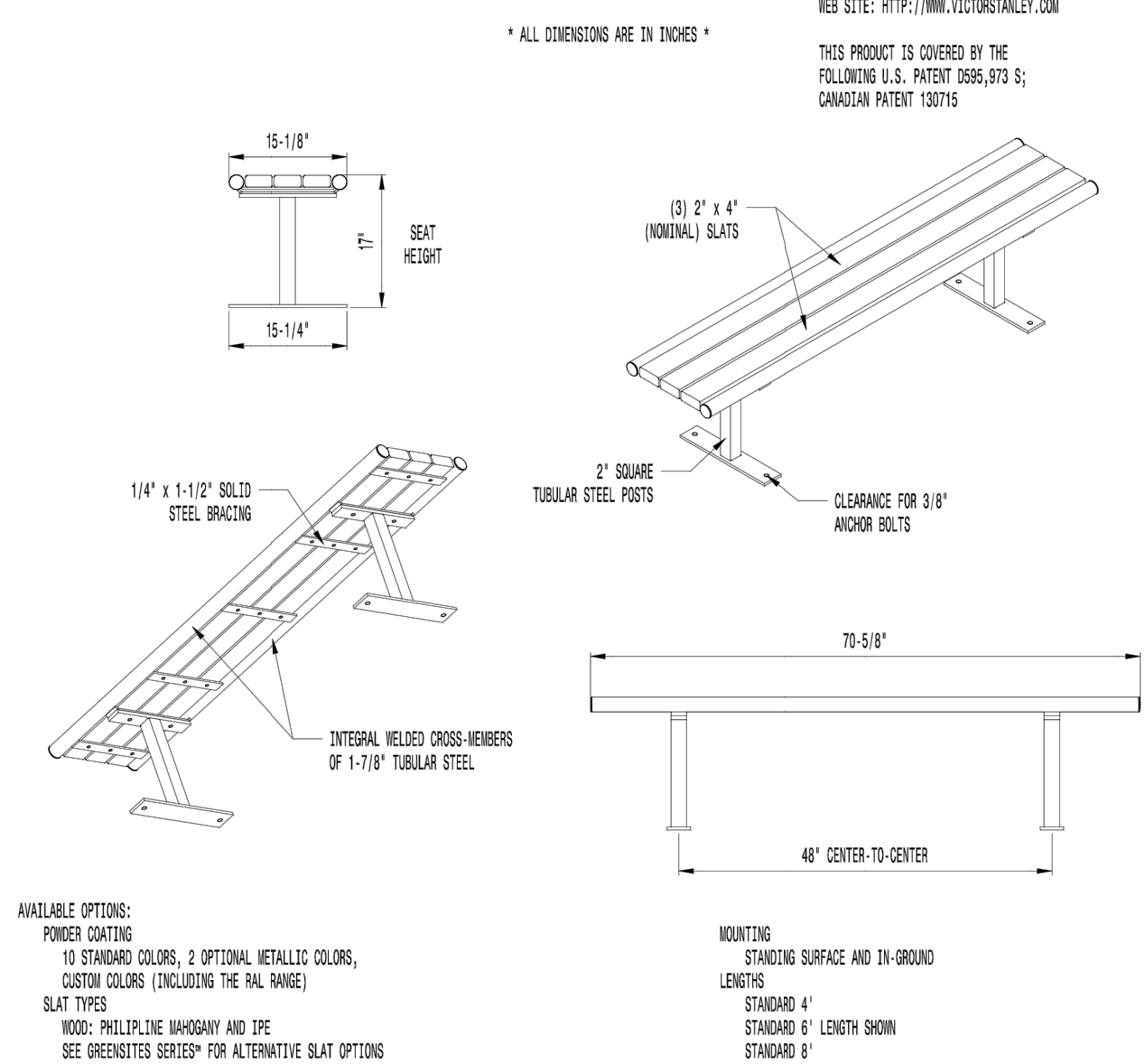

AVAILABLE OPTIONS:
 POWDER COATING
 10 STANDARD COLORS, 2 OPTIONAL METALLIC COLORS,
 CUSTOM COLORS (INCLUDING THE RAL RANGE)
 SLAT TYPES
 *WOOD: PHYLIPLINE BARKHAY AND LPE
 SEE GREENSTES SERIES* FOR ALTERNATIVE SLAT OPTIONS

- NOTES:**
1. DRAWINGS NOT TO SCALE. DO NOT SCALE DRAWINGS.
 2. ALL FABRICATED METAL COMPONENTS ARE STEEL BRITBLASTED, ETCHED, PHOSPHATIZED, PREHEATED, AND ELECTROSTATICALLY POWDER-COATED WITH 1.6-1.8 OZ. POLYESTER POWDER COATINGS. PRODUCTS ARE FULLY CLEANED AND PRETREATED, PREHEATED AND COATED WHILE HOT TO FILL CRACKS AND BULLY COATING FLOW. COATED PARTS ARE THOROUGHLY CURED TO MEET MANUFACTURER'S SPECIFICATIONS. THE THICKNESS OF THE RESULTING FINISH AVERAGES 8-10 MILS (200-250 MICRONS).
 3. IT IS NOT RECOMMENDED TO LOCATE ANCHOR BOLTS UNTIL BENCH IS IN PLACE. THIS VICTOR STANLEY, INC. PRODUCT MUST BE PERMANENTLY AFFIXED TO THE GROUND. CONSULT YOUR LOCAL CODES FOR REGULATIONS.
 4. ANCHOR BOLTS NOT PROVIDED BY VICTOR STANLEY, INC.
 5. FOR HIGH SALT ABUSIVE CLIMATES, HOT DIP GALVANIZING BEFORE POWDER COATING IS AVAILABLE. SEE WRITTEN SPECIFICATIONS FOR DETAILS.
 6. ALL SPECIFICATIONS ARE SUBJECT TO CHANGE. CONTACT MANUFACTURER FOR DETAILS.
 7. THIS PRODUCT IS SHIPPED PARTIALLY UNASSEMBLED.



©COPYRIGHT 2011 VICTOR STANLEY, INC. ALL RIGHTS RESERVED

VICTOR STANLEY STANDARD WOOD SLAT BENCH

NTS **3**

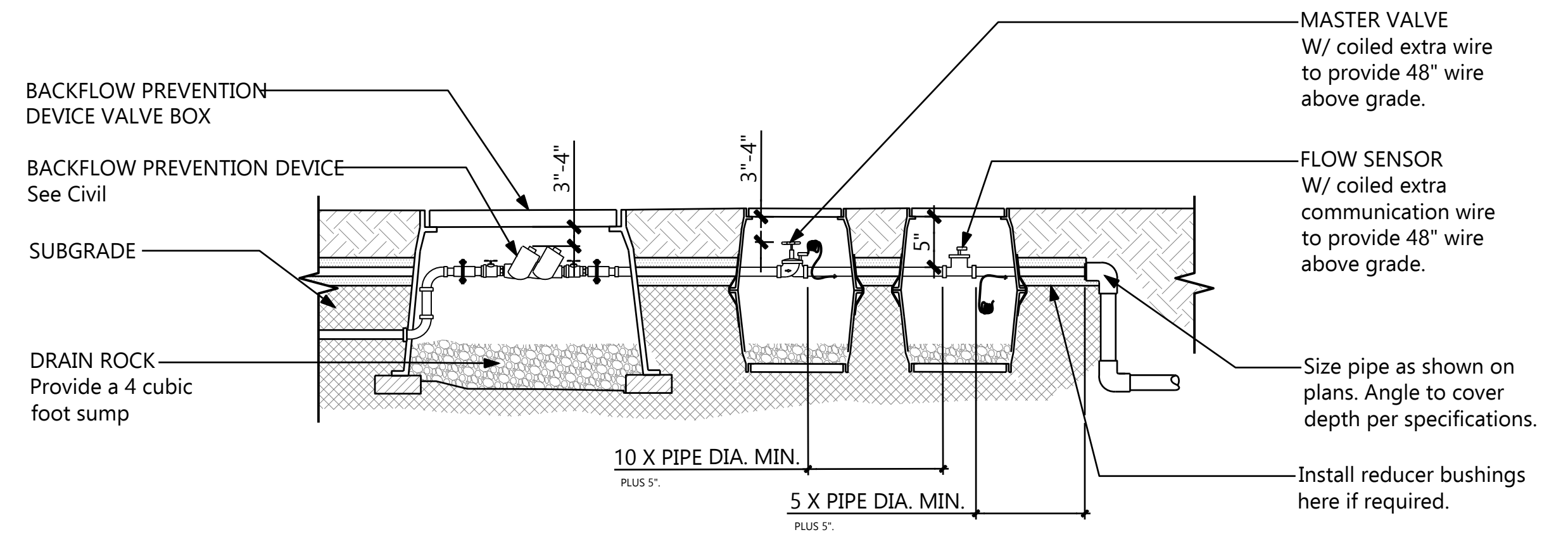

BACKFLOW PREVENTER, MASTER VALVE, FLOW SENSOR

NTS **1**

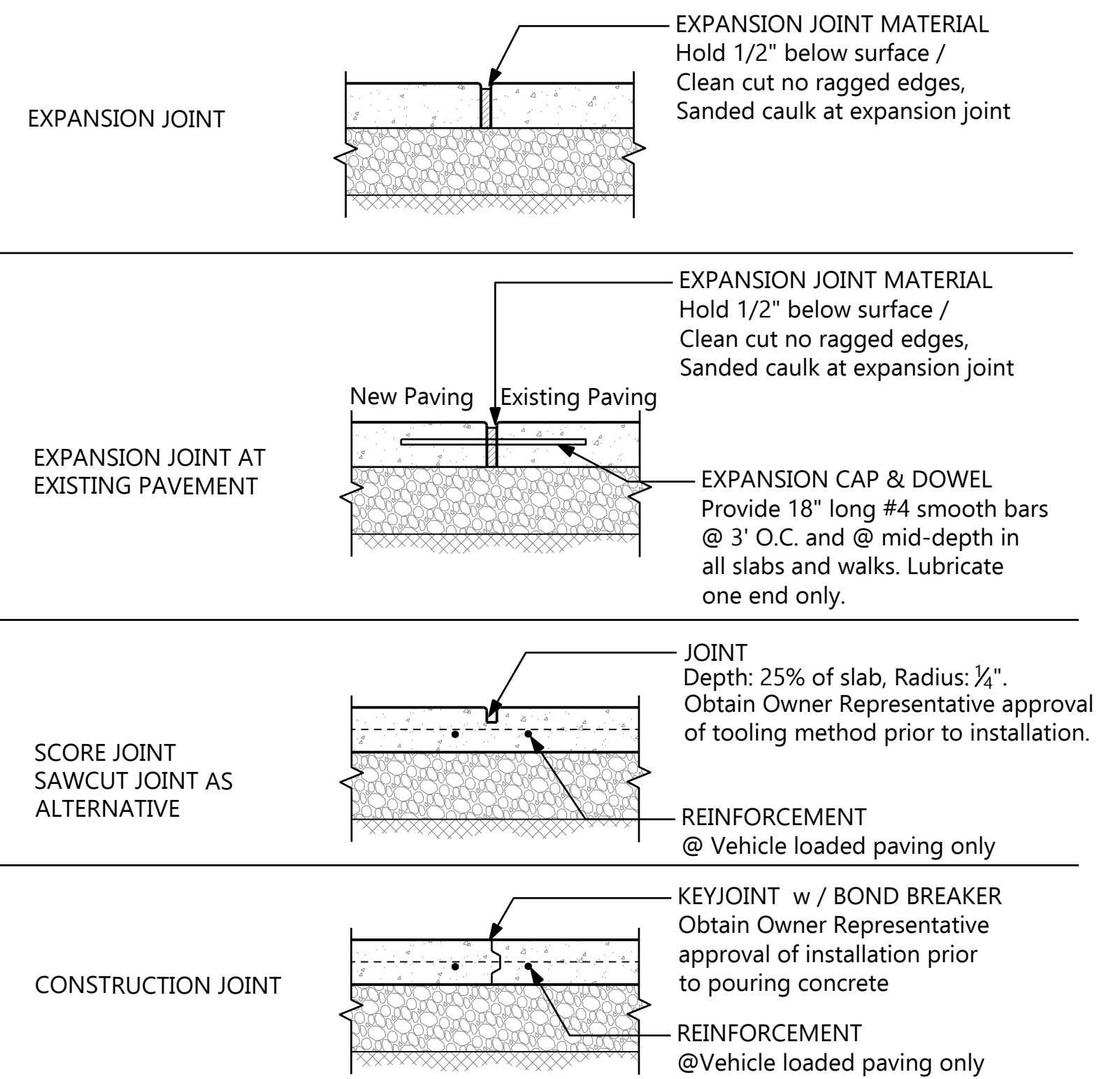

NOTES

1. Locate joints where shown on Drawings and as Specified.
2. Provide sample of concrete joint finishing tools for approval of joint radius and depth.
3. Provide sanded caulk joint at all expansion joints. Coordinate color with Owner's Representative.

CONCRETE JOINTS

NTS **2**

REV	DATE	DESCRIPTION	BY



CAMERON MCCARTHY
 Landscape Architecture & Planning
 160 E Broadway, Eugene, OR 97401
 220 NW 8th Avenue, Portland OR 97209
 541-485-7385
 www.cameronmccarthy.com

**OSU CASCADES LITTLE KITS
 BEND, OREGON
 IRRIGATION
 DETAILS**

PROJECT 2122.14860.01
 DATE 2/19/2024

© DOWL 2022
L401

Z:\22.040.OSU.Cascades.Little.Kits\CAD\Sheet_Efiles\22.040 - L400_Details.dwg PLOT DATE 2024-06-11 11:08 SAVED DATE 2024-06-11 10:26 USER: jbot

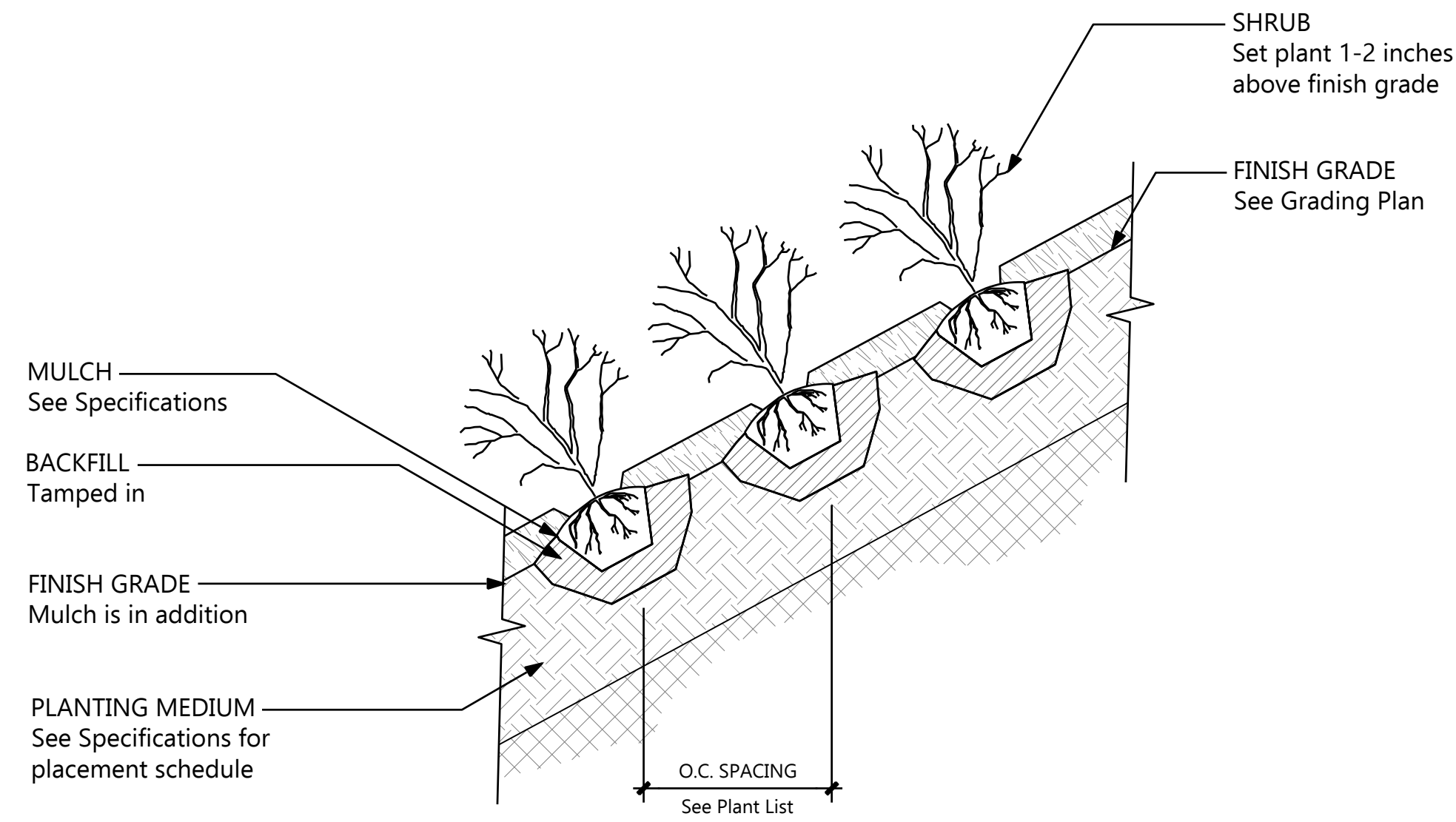

SHRUB PLANTING ON SLOPE

NTS 4

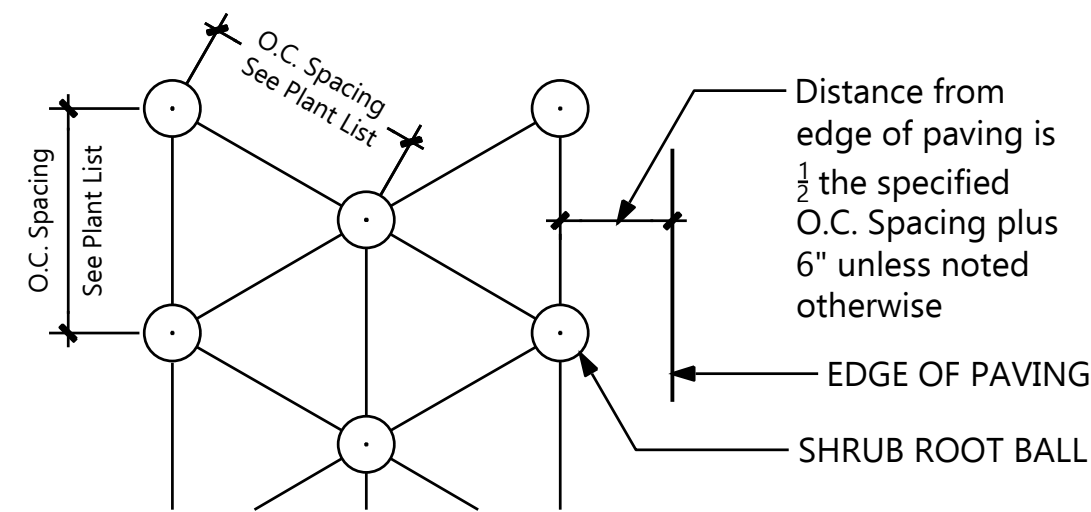

PLAN

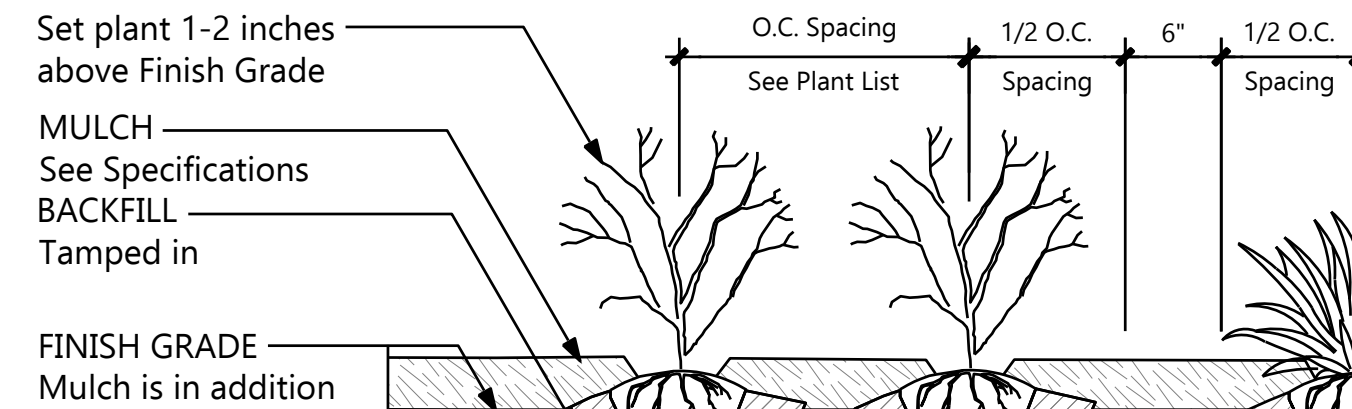

SECTION

NOTES

1. Allow additional spacing, minimum 6" + O.C. spacing, between plants of a different species. Cluster plants of same species while allowing extra space between plants of a different species. Coordinate with Owner's Representative prior to installation. See Specifications for mock-up requirements.

TRIANGULAR SHRUB SPACING DETAIL

NTS 5

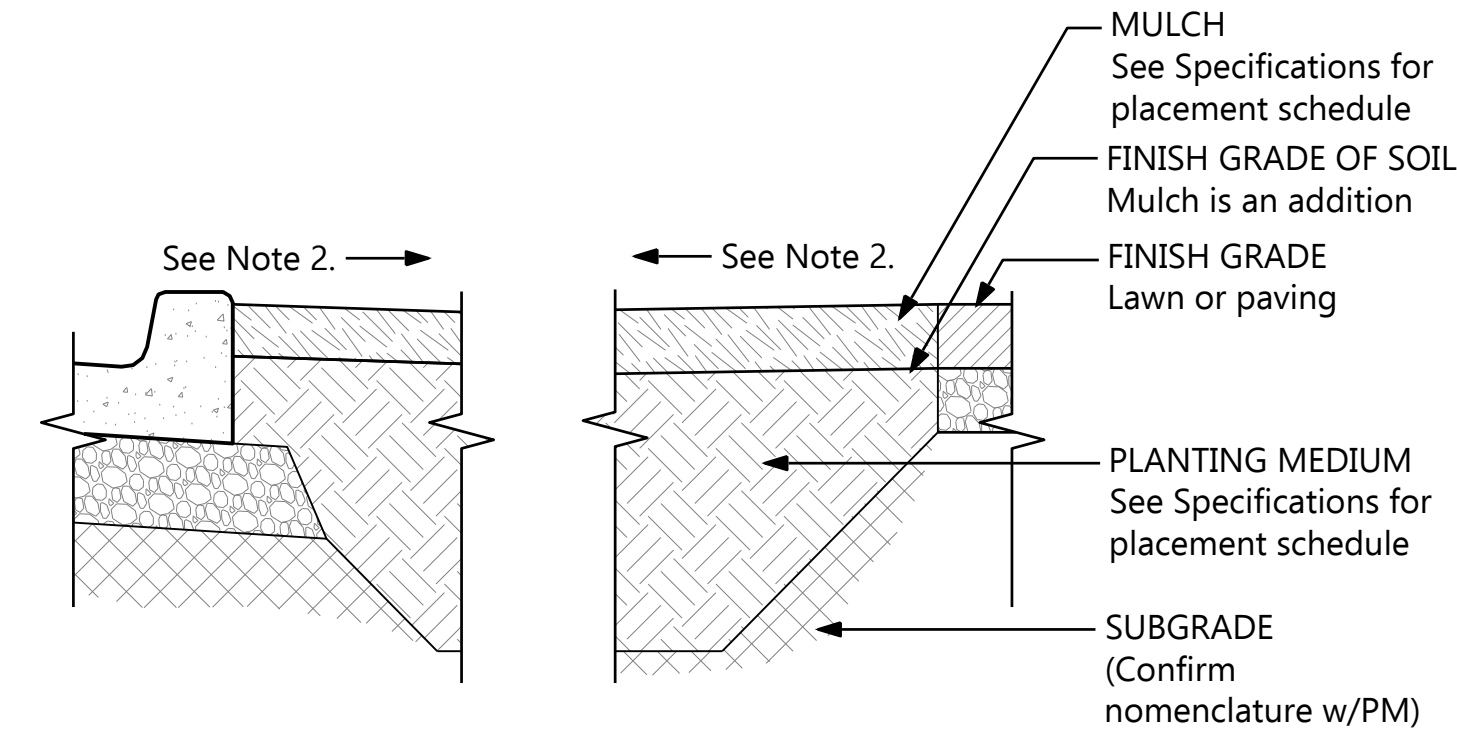

NOTES

1. Install soil/mulch to allow adjacent paved surface to drain into landscaped area.
2. Slope towards drainage structure or facility.

PLANT BED PROFILE BELOW GRADE

NTS 1

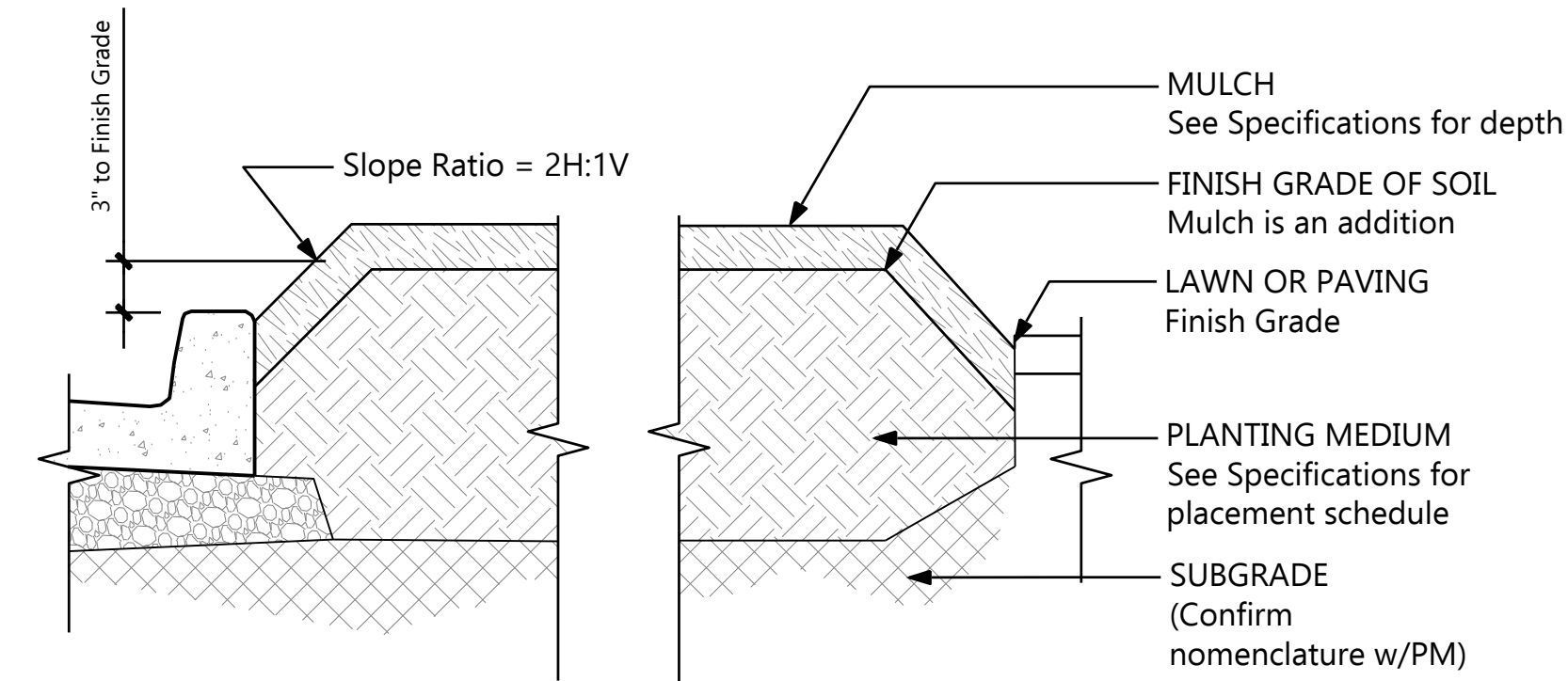

NOTES:

1. Finish grade, unless specifically identified otherwise, is comprised of a horizontal plane 3" above highest adjacent edge

PLANT BED PROFILE ABOVE GRADE

NTS 2

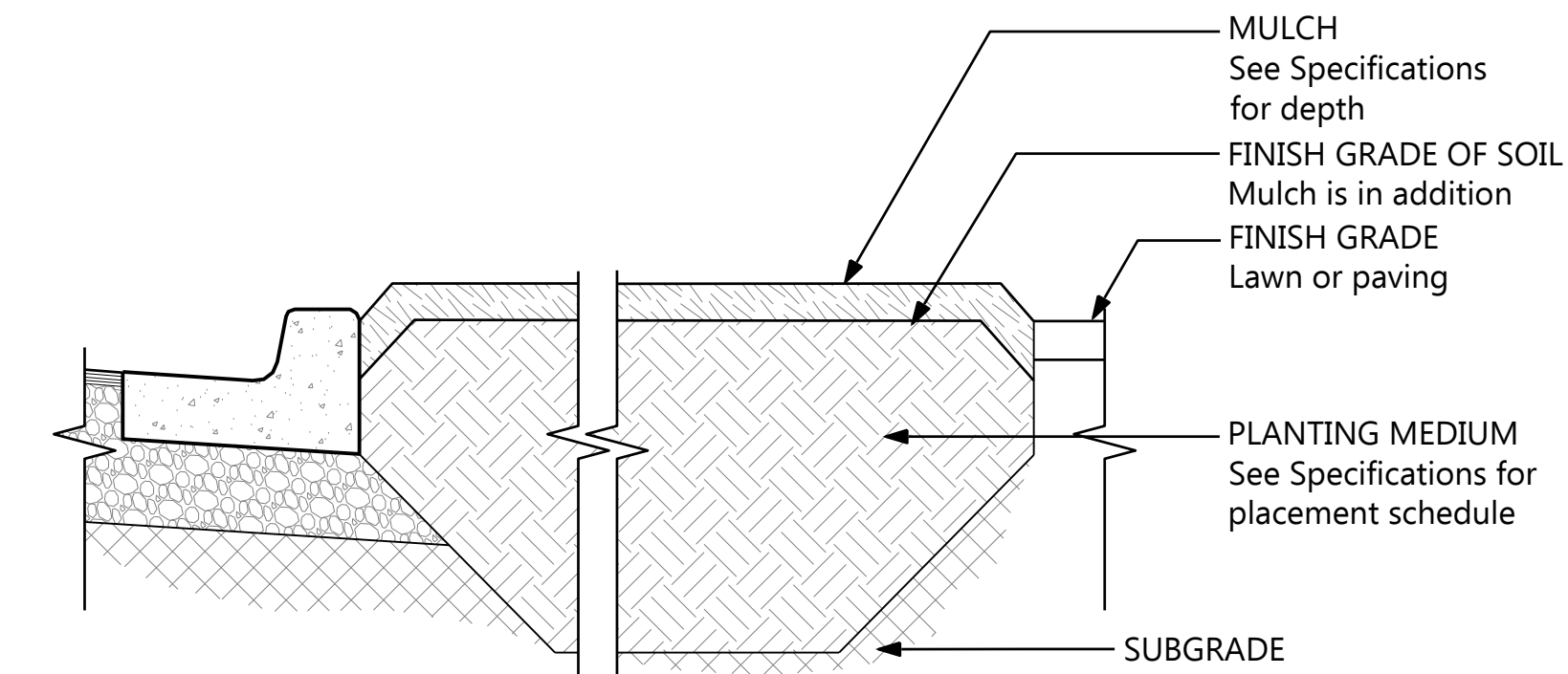

NOTES

1. Finish Grade of soil material to be flush with adjacent paving. Mulch is in addition.

PLANT BED PROFILE AT GRADE

NTS 3

REV	DATE	DESCRIPTION	BY

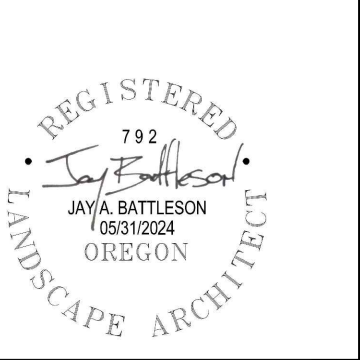

CAMERON McCARTHY
 Landscape Architecture & Planning
 160 E Broadway, Eugene, OR 97401
 220 NW 8th Avenue, Portland OR 97209
 541-485-7385
 www.cameronmccarthy.com

OSU CASCADES LITTLE KITS
 BEND, OREGON
 LANDSCAPE
 DETAILS

PROJECT 2122.14860.01
 DATE 2/19/2024

© DOWL 2022

L402

NOTES

1. Trees planted too deeply will not be accepted.
2. Remove tree ties and stakes one year after planting unless directed otherwise.
3. Provide trees planted in lawn with minimum 5 foot diameter bark area. Hold bark away from trunk.
4. Remove burlap from top of root ball.

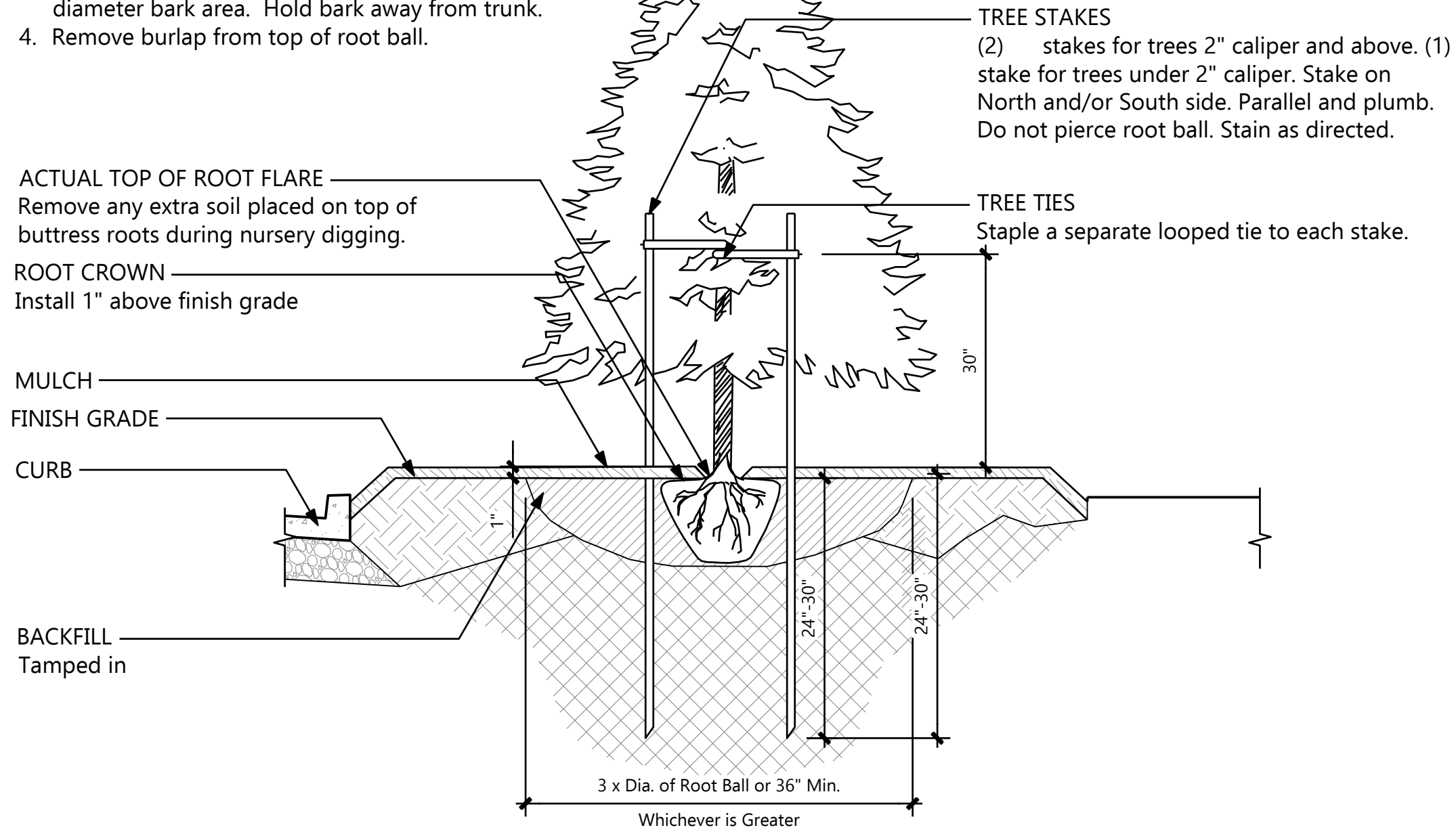

CONIFEROUS TREE PLANTING

NTS **3**

NOTES

1. Trees planted too deeply will not be accepted.
2. Remove tree ties and stakes one year after planting unless directed otherwise.
3. Provide trees planted in lawn with minimum 5 foot diameter bark area. Hold bark away from trunk.
4. Remove burlap from top of root ball.

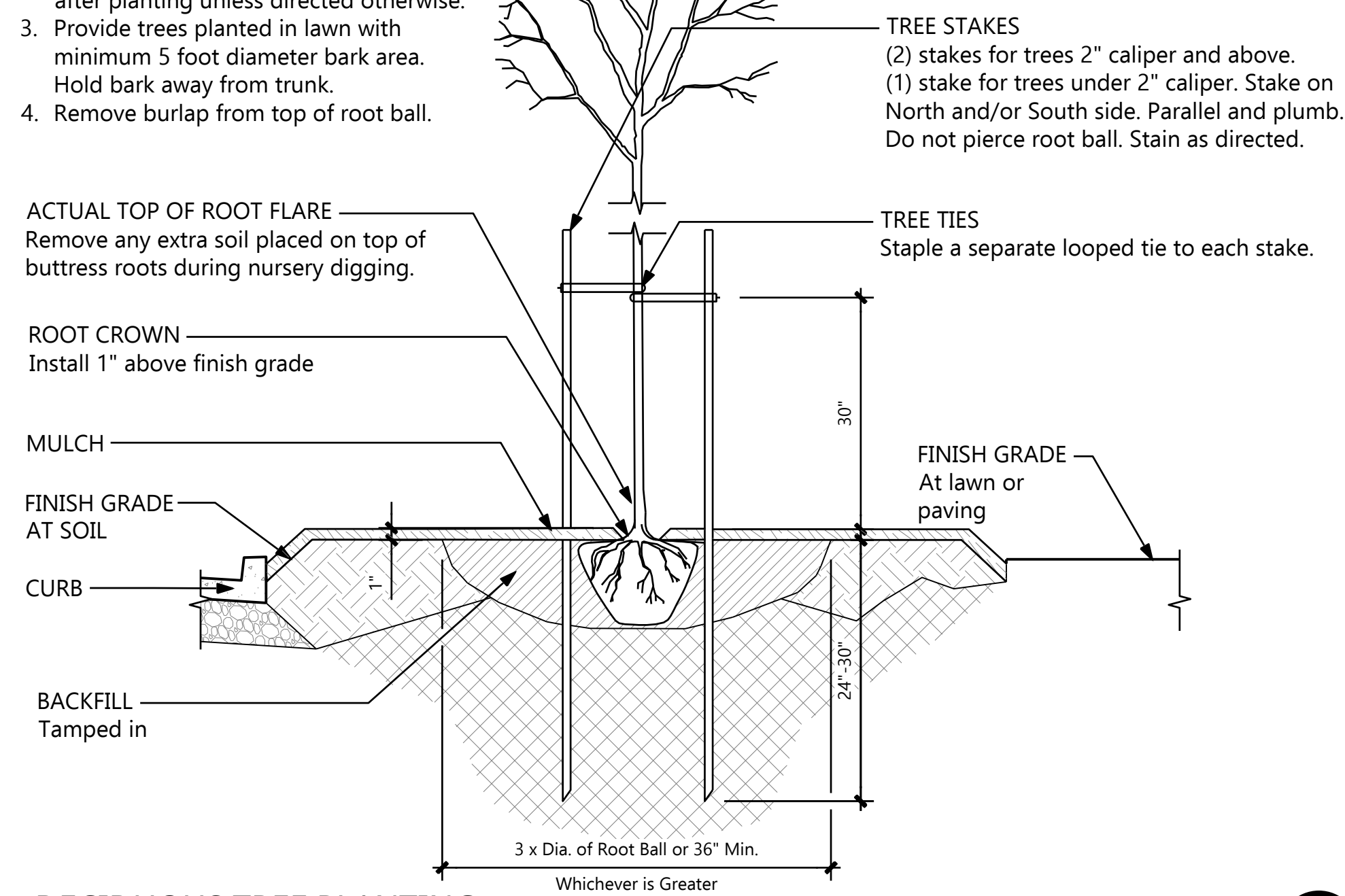

DECIDUOUS TREE PLANTING

NTS **1**

TREE STAKES

- (2) stakes for trees 2" caliper and above.
- (1) stake for trees under 2" caliper. Stake on North and/or South side. Parallel and plumb. Do not pierce root ball. Stain as directed.

ACTUAL TOP OF ROOT FLARE
Remove any extra soil placed on top of buttress roots during nursery digging.

ROOT CROWN
Install 1" above finish grade

MULCH

JUTE MATTING
Fasten with sod pins. Matting to extend to terminus of 2H:1V slope.

FINISH GRADE AT SOIL

TREE PLANTING BASINS

Tree Size	Width	Length
2"-2 1/2" cal.	3 feet	6 feet
1" cal.	2 feet	4 feet

TREE TIES
Staple a separate looped tie to each stake

Verify 3H:1V slope max.

FINISH GRADE
BACKFILL Tamped in
SUBGRADE

3 x Dia. of Root Ball or 36" Min.
Whichever is Greater

CUT
Topdress with 1" topsoil

JUTE MATTING

WATER BASIN
See Tree Planting Basins chart

FILL

NOTES

1. Trees planted too deeply will not be accepted.
2. Remove tree ties and stakes one year after planting unless directed otherwise.
3. Provide trees planted in lawn with minimum 5 foot diameter bark area. Hold bark away from trunk.
4. Remove burlap from top of root ball.

CONIFEROUS TREE PLANTING ON SLOPE

NTS **4**

ACTUAL TOP OF ROOT FLARE
Remove any extra soil placed on top of buttress roots during nursery digging.

ROOT CROWN
Install 1" above finish grade

MULCH

JUTE MATTING
Fasten with sod pins. Matting to extend to terminus of 2H:1V slope.

FINISH GRADE AT SOIL

TREE STAKES
(2) stakes for trees 2" caliper and above.
(1) stake for trees under 2" caliper. Stake on North and/or South side. Parallel and plumb. Do not pierce root ball. Stain as directed.

TREE TIES
Staple a separate looped tie to each stake

Verify 3H:1V slope max.

FINISH GRADE
BACKFILL Tamped in

3 x Dia. of Root Ball or 36" Min.
Whichever is Greater

TREE PLANTING BASINS

Tree Size	Width	Length
2"-2 1/2" cal.	3 feet	6 feet
1" cal.	2 feet	4 feet

JUTE MATTING

WATER BASIN
See Tree Planting Basins chart

FILL

CUT
Topdress with 1" topsoil

NOTES

1. Trees planted too deeply will not be accepted.
2. Remove tree ties and stakes one year after planting unless directed otherwise.
3. Provide trees planted in lawn with minimum 5 foot diameter bark area. Hold bark away from trunk.
4. Remove burlap from top of root ball.

TREE PLANTING ON SLOPE

NTS **2**

Z:\22.040.OSU.Cascades.Little.Kits\CAD\Sheet_Efiles\22.040 - L400_Details.dwg PLOT DATE 2024-06-11 11:08 SAVED DATE 2024-06-11 10:26 USER: jbot

REV	DATE	DESCRIPTION

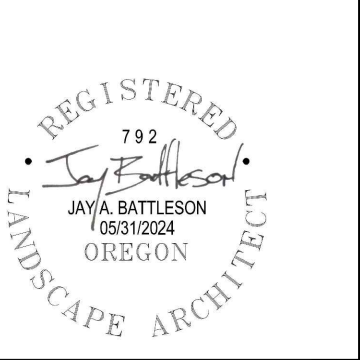

CAMERON McCARTHY
Landscape Architecture & Planning
160 E Broadway, Eugene, OR 97401
220 NW 8th Avenue, Portland OR 97209
541-485-7385
www.cameronmccarthy.com

OSU CASCADES LITTLE KITS
BEND, OREGON
LANDSCAPE ARCHITECTURE
DETAILS

PROJECT 2122.14860.01
DATE 2/19/2024

© DOWL 2022

L403

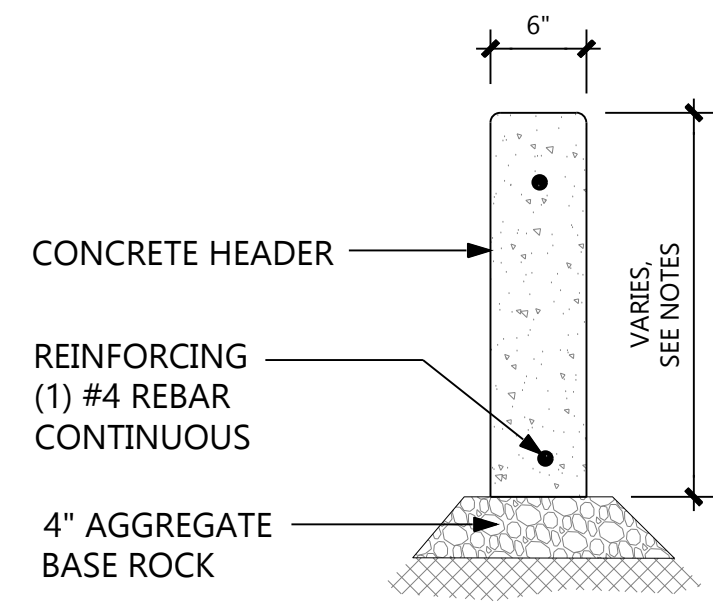

- NOTES**
1. Provide expansion joints @ 100' o.c. max and @ all points of tangency.
 2. Sawcut green control joints @ 20' o.c.
 3. Construct 1/4 inch radius at edge of paving.
 4. Depth of containment curb to be coordinated with depth of any required fence posts footings. See 1/L405.

CONTAINMENT CURB

NTS **6**

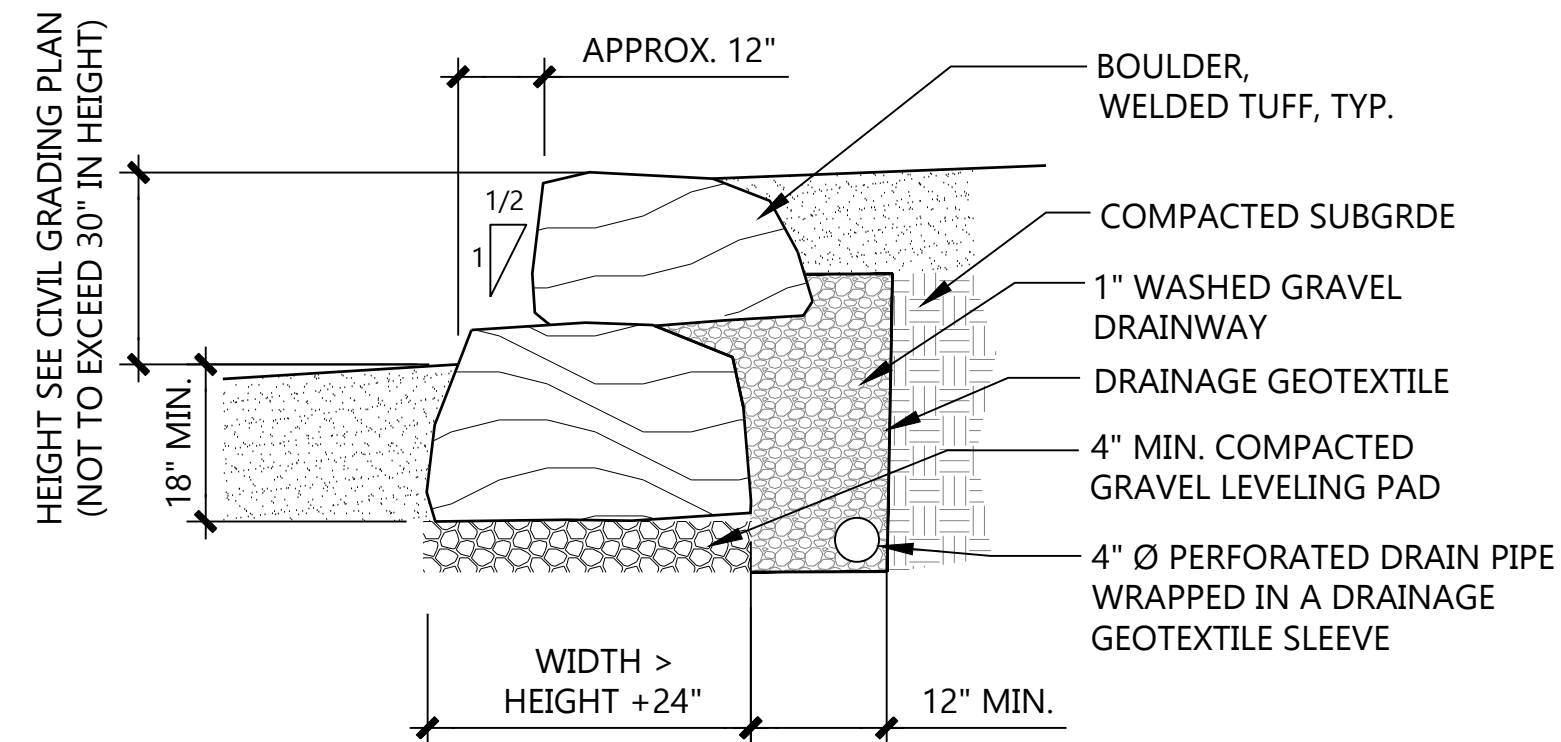

- NOTES:**
1. BOULDERS SHALL BE 30" DIAMETER MINIMUM.
 2. PLACE EACH ROCK INDIVIDUALLY BY EQUIPMENT SUITABLE FOR LIFTING, MANIPULATING, AND PLACING ROCKS OF THE SIZE AND SHAPE SPECIFIED. ENSURE THAT EACH ROCK IS FIRMLY SET AND SUPPORTED BY UNDERLYING MATERIALS AND ADJACENT ROCKS. REPOSITION OR REPLACE LOOSE ROCK.
 3. DAYLIGHT PERFORATED DRAIN PIPE AT WALL EXTENTS WITH A SLOTTED CAP.
 4. ALL FINISH GRADES ARE NOTED ON CIVIL'S GRADING PLAN.

BOULDER GRAVITY WALL

NTS **4**

DETAIL SHOWN IS BASIS OF DESIGN

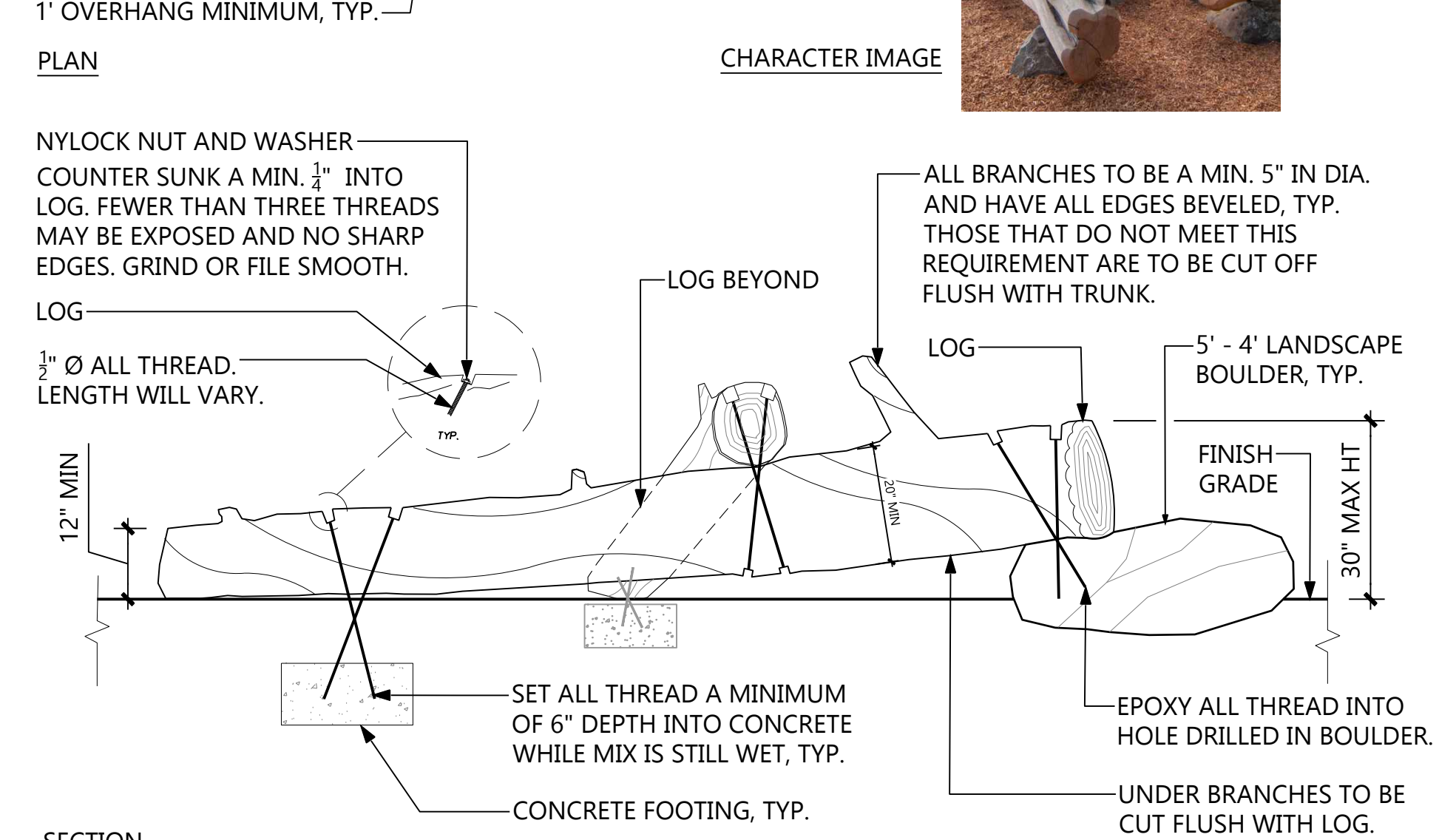
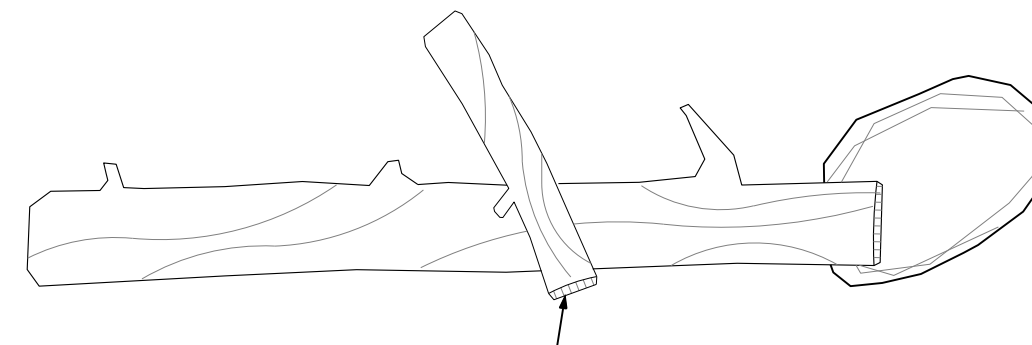

SECTION

LOG SCRAMBLE

NTS **1**

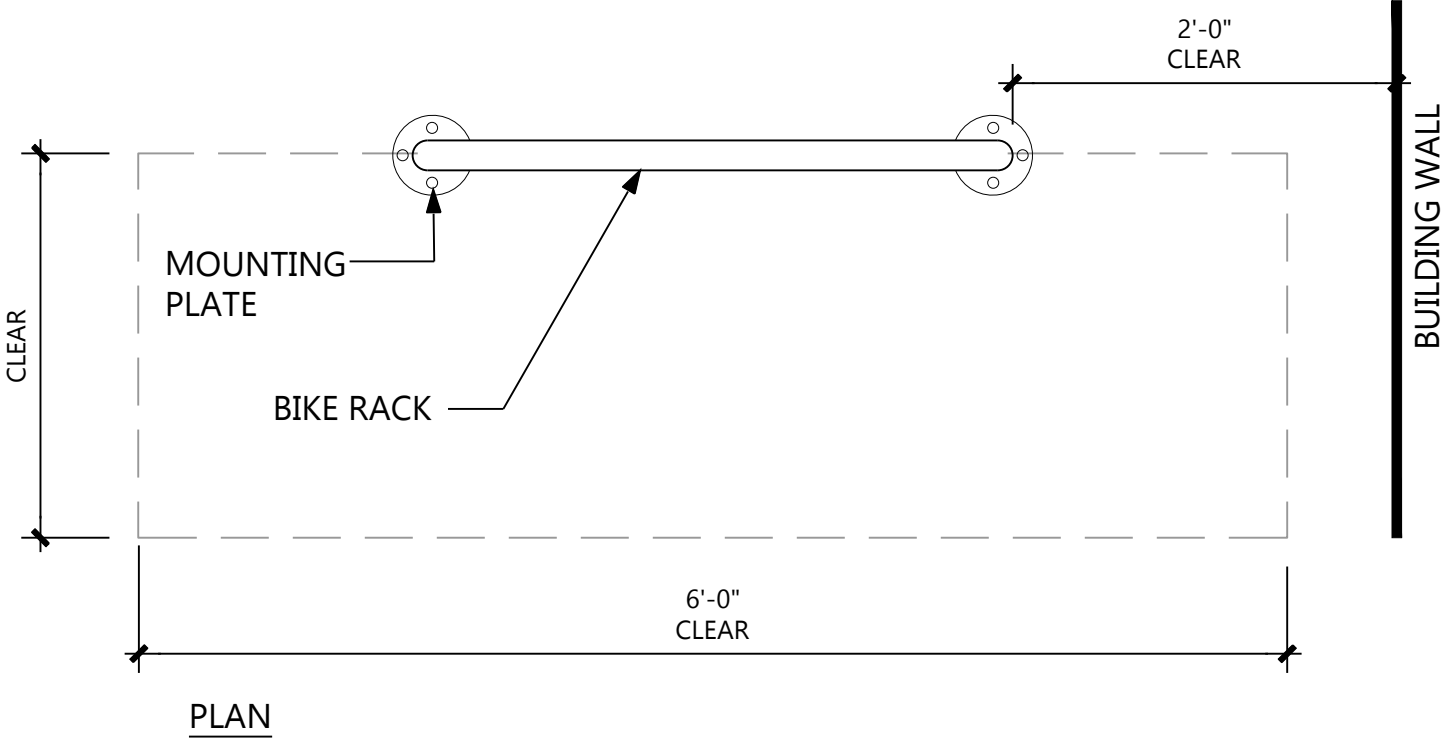

PLAN

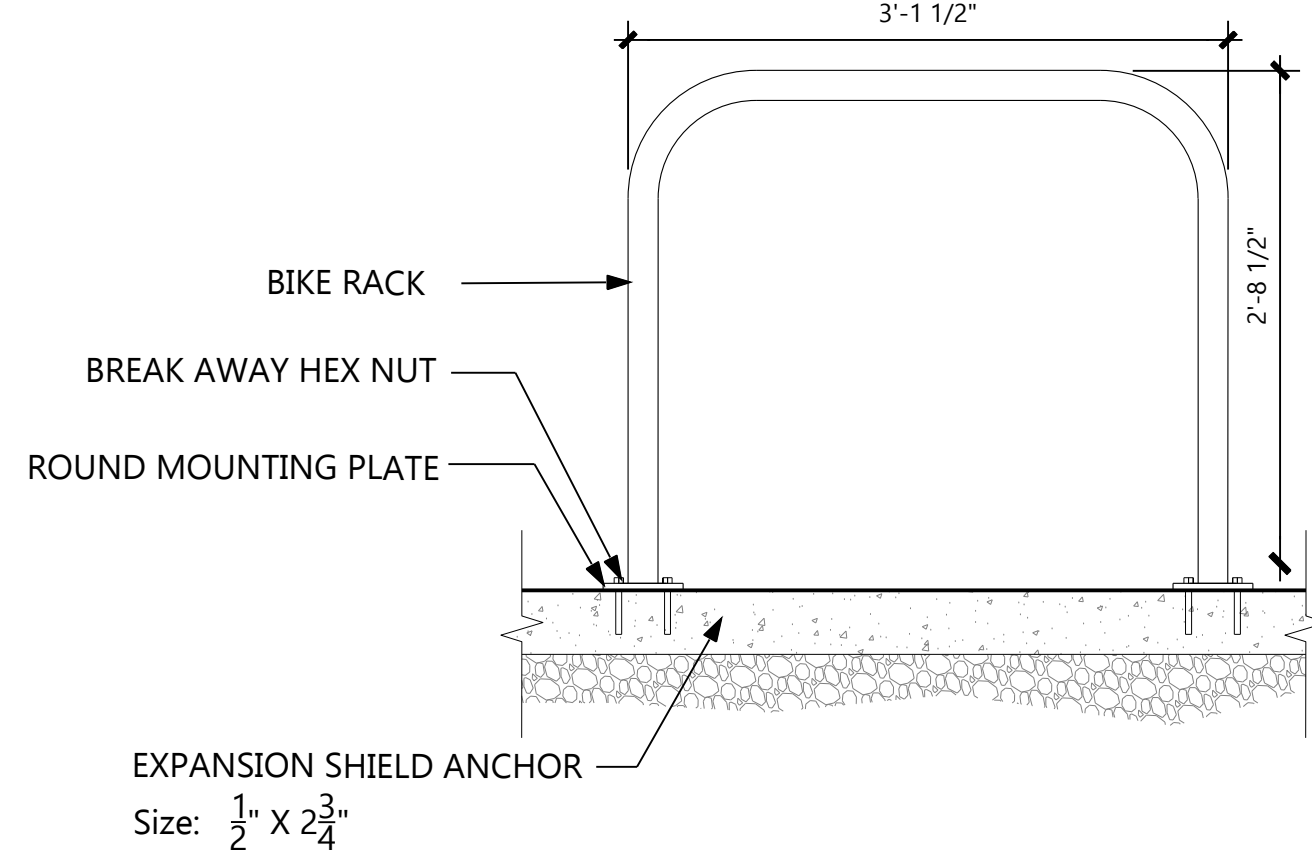

- NOTES**
1. Bike Rack: To Be Supplied by Owner
 2. Refer to manufacturer's information for installation instructions.
 3. All racks to be installed with a 2'-0" clear space. All racks placed side by side shall be 4' O.C. All racks to have minimum 2'-0" clearspace between rack and building.
 4. Bike racks to field located and approved by landscape architect prior to installation.

BIKE RACK

NTS **7**

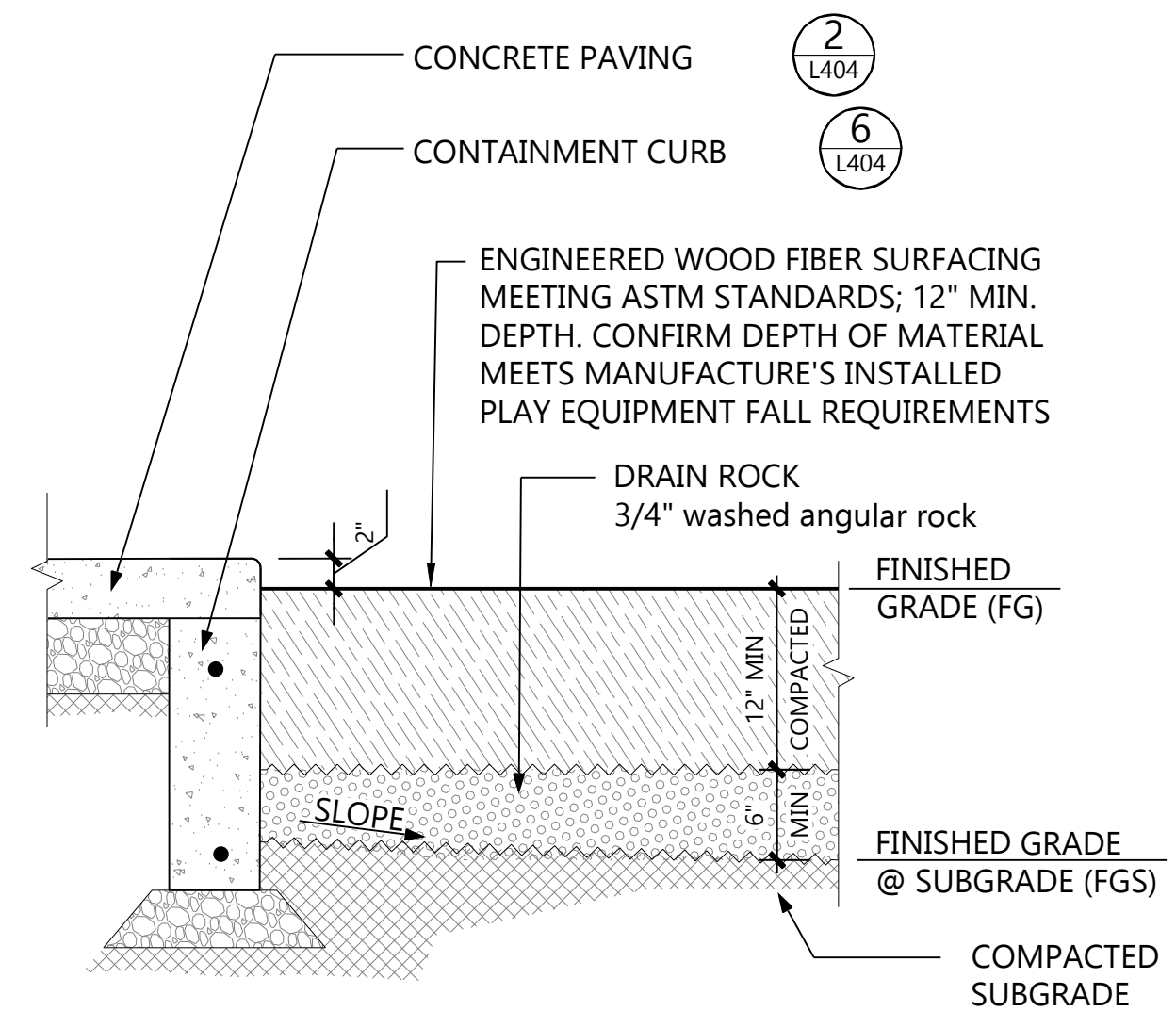

WOOD CHIPS AT PLAY AREA - TYPE 1

NTS **00**

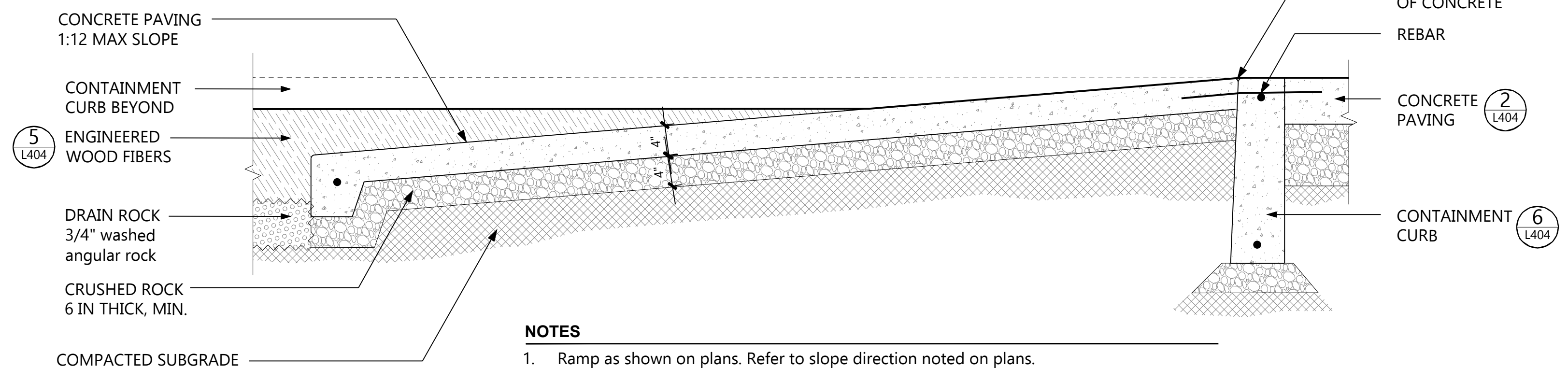

- NOTES**
1. Ramp as shown on plans. Refer to slope direction noted on plans.

RAMP INTO PLAYGROUND

NTS **3**

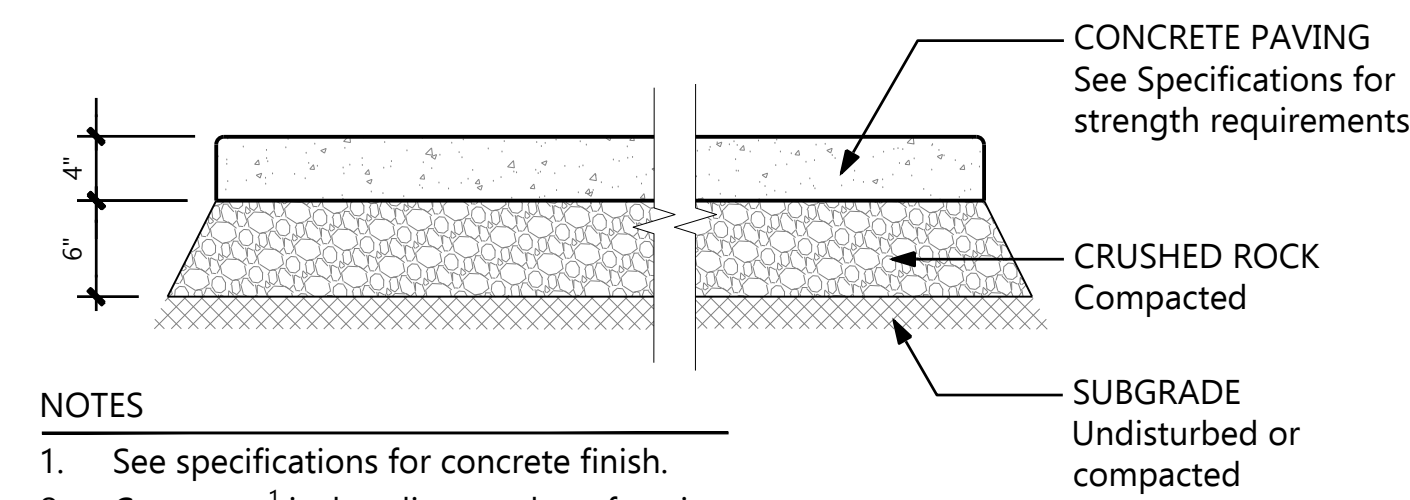

- NOTES**
1. See specifications for concrete finish.
 2. Construct 1/2 inch radius at edge of paving.

CONCRETE PAVING - STANDARD PROFILE

NTS **2**

REV	DATE	DESCRIPTION	BY

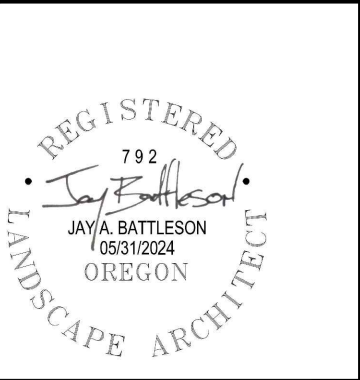

CAMERON MCCARTHY
Landscape Architecture & Planning
160 E Broadway, Eugene, OR 97401
220 NW 8th Avenue, Portland OR 97209
541-485-7385
www.cameronmccarthy.com

OSU CASCADES LITTLE KITS
BEND, OREGON
SITE
DETAILS

PROJECT 2122.14860.01
DATE 2/19/2024

© DOWL 2022

L404

Z:\22.040 OSU Cascades Little Kits\CAD\Sheet_Efiles\L400_Details.dwg PLOT DATE 2024-06-11 11:08 SAVED DATE 2024-06-11 10:26 USER: j bott

Z:\22.040 OSU Cascades Little Kits\CAD\Sheet_Elms\22.040 - L400_Details.dwg PLOT DATE 2024-6-11 11:08 SAVED DATE 2024-06-11 10:26 USER: jbot

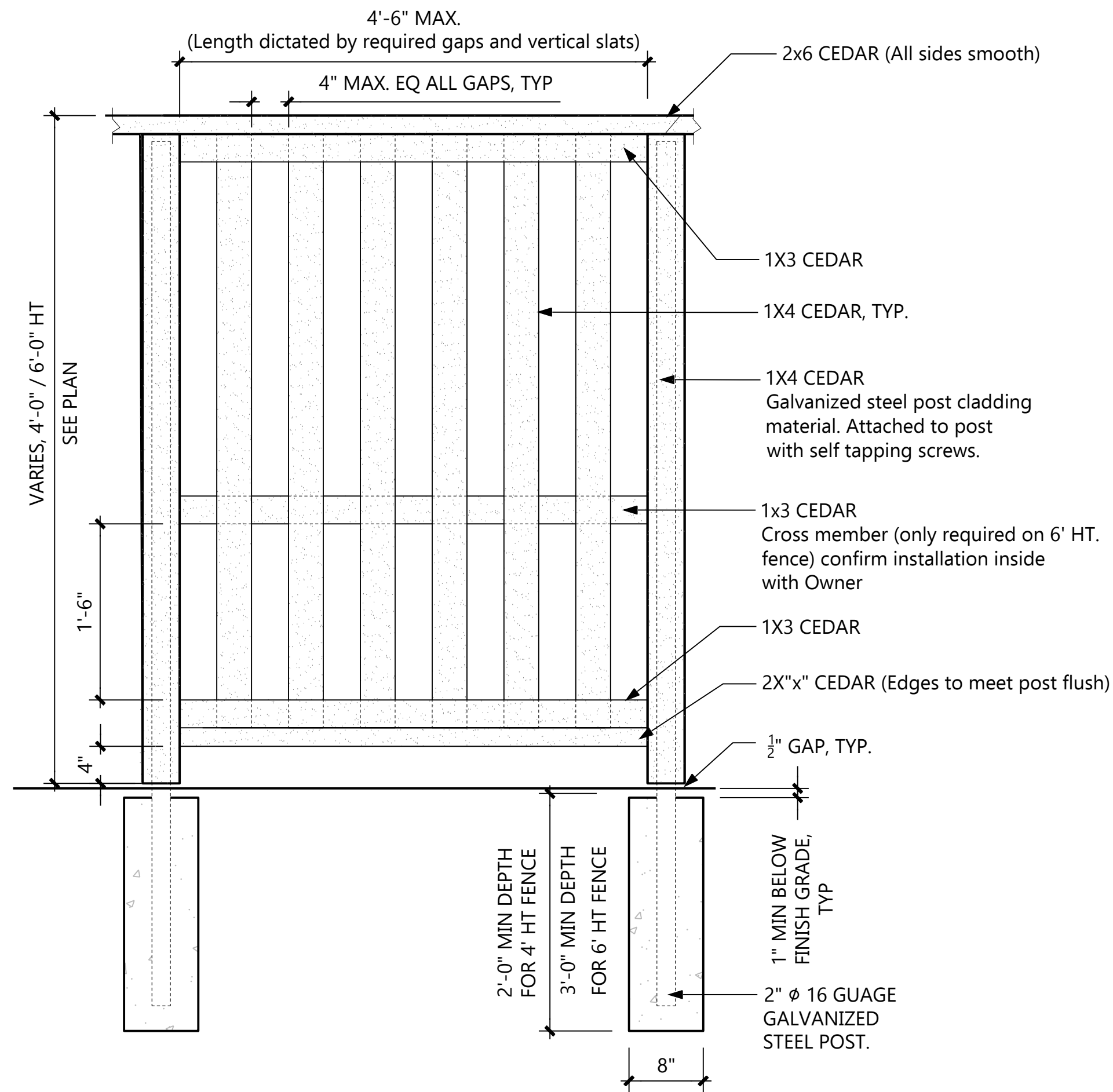

- NOTE**
- The drawing is a basis of design. Shop drawings shall be approved by The landscape architect prior to purchase of any materials and installation.
 - Fence shall be stained with semi-transparent exterior wood stain and sealer.
 - All attachment screws, etc. shall match final color of treated wood.

WOOD PANEL FENCE

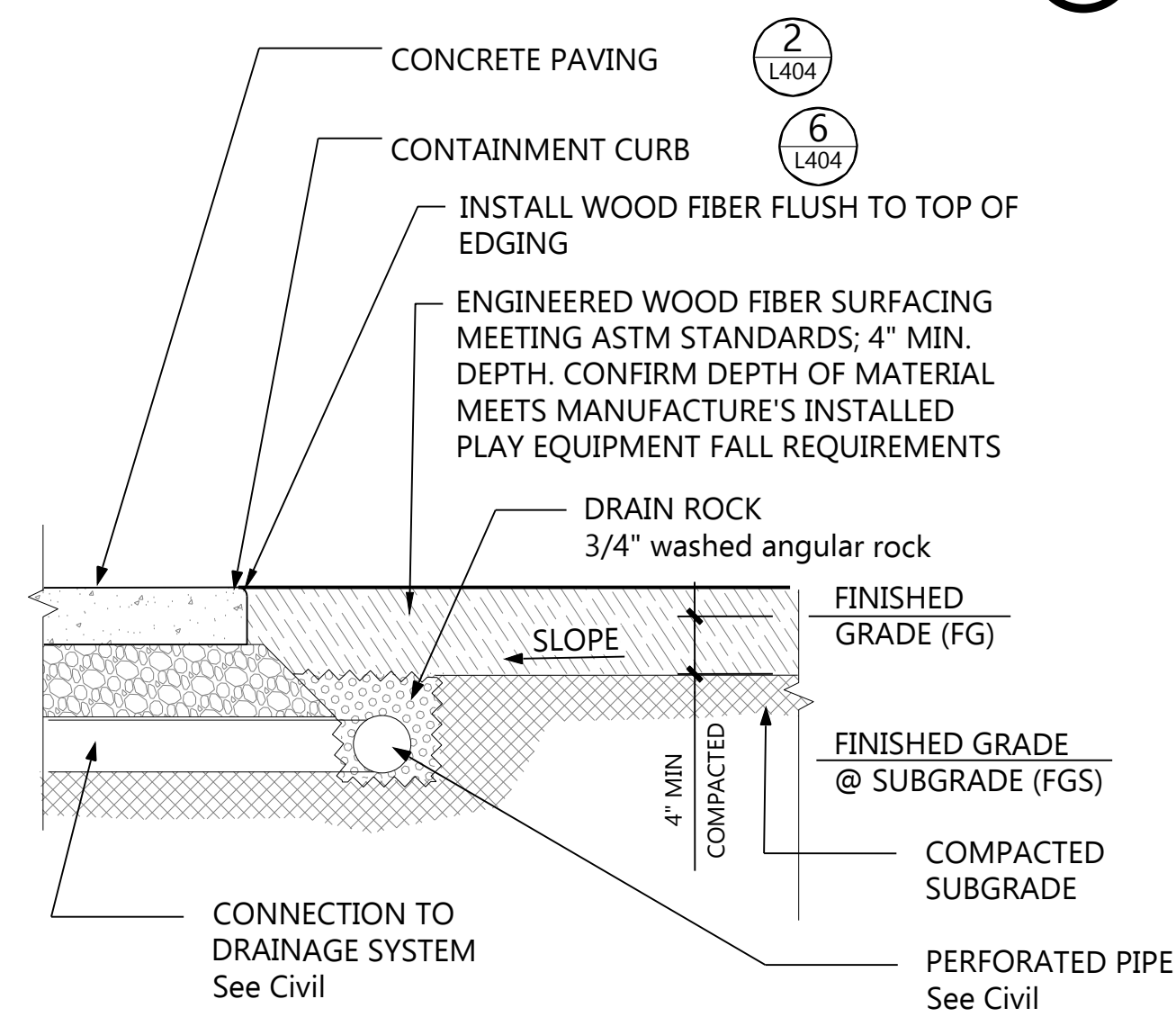

WOOD CHIPS AT PLAY AREA - TYPE 2

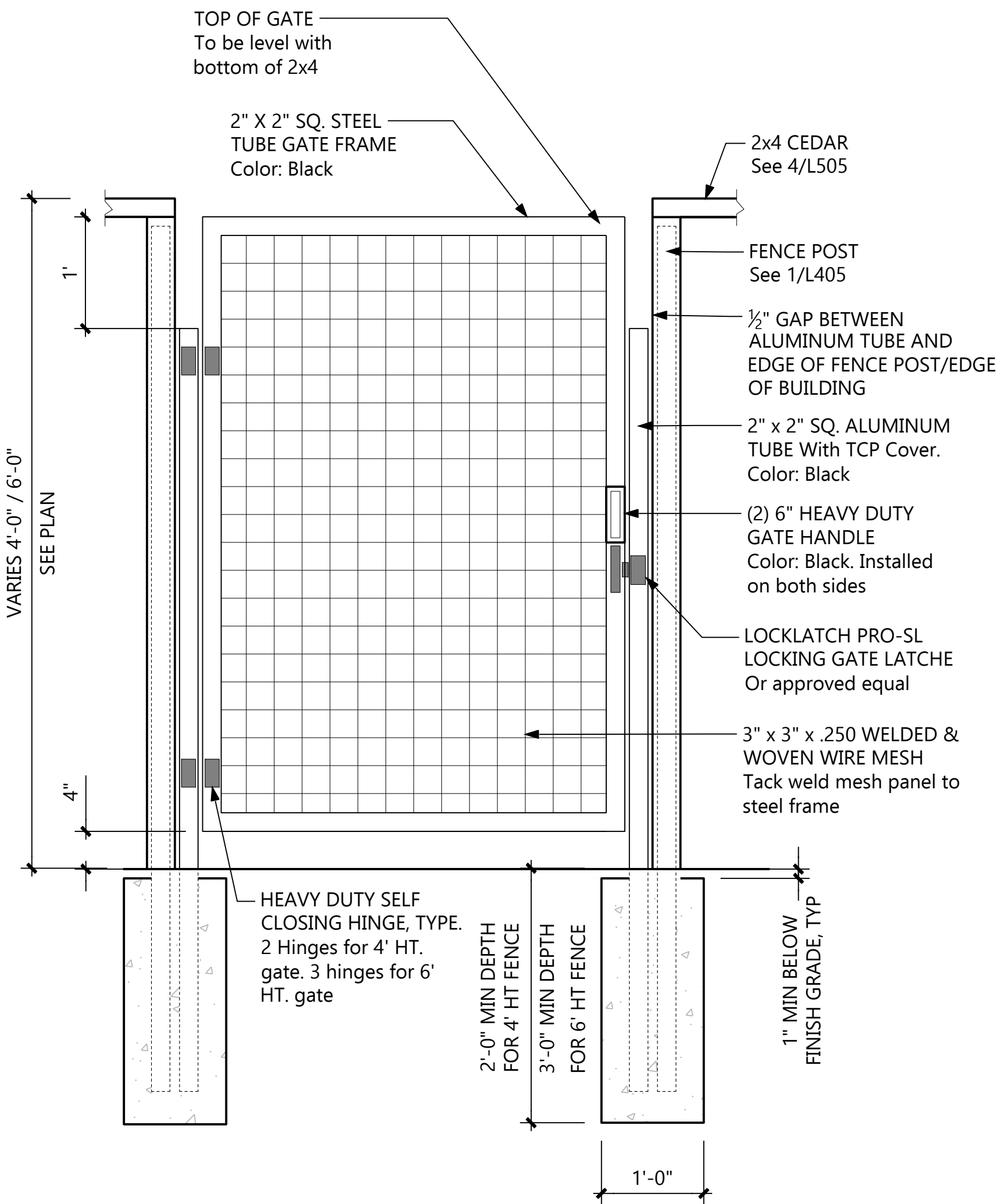

- NOTE**
- The drawing is a basis of design. Shop drawings shall be approved by the landscape architect prior to purchase of any materials and installation.
 - All gate accessories shall be approved by The Client prior to installation.
 - All gate materials shall be black in color or painted black.
 - All gates shall open towards the interior of the facility.

WELDED WOVEN STEEL GATE

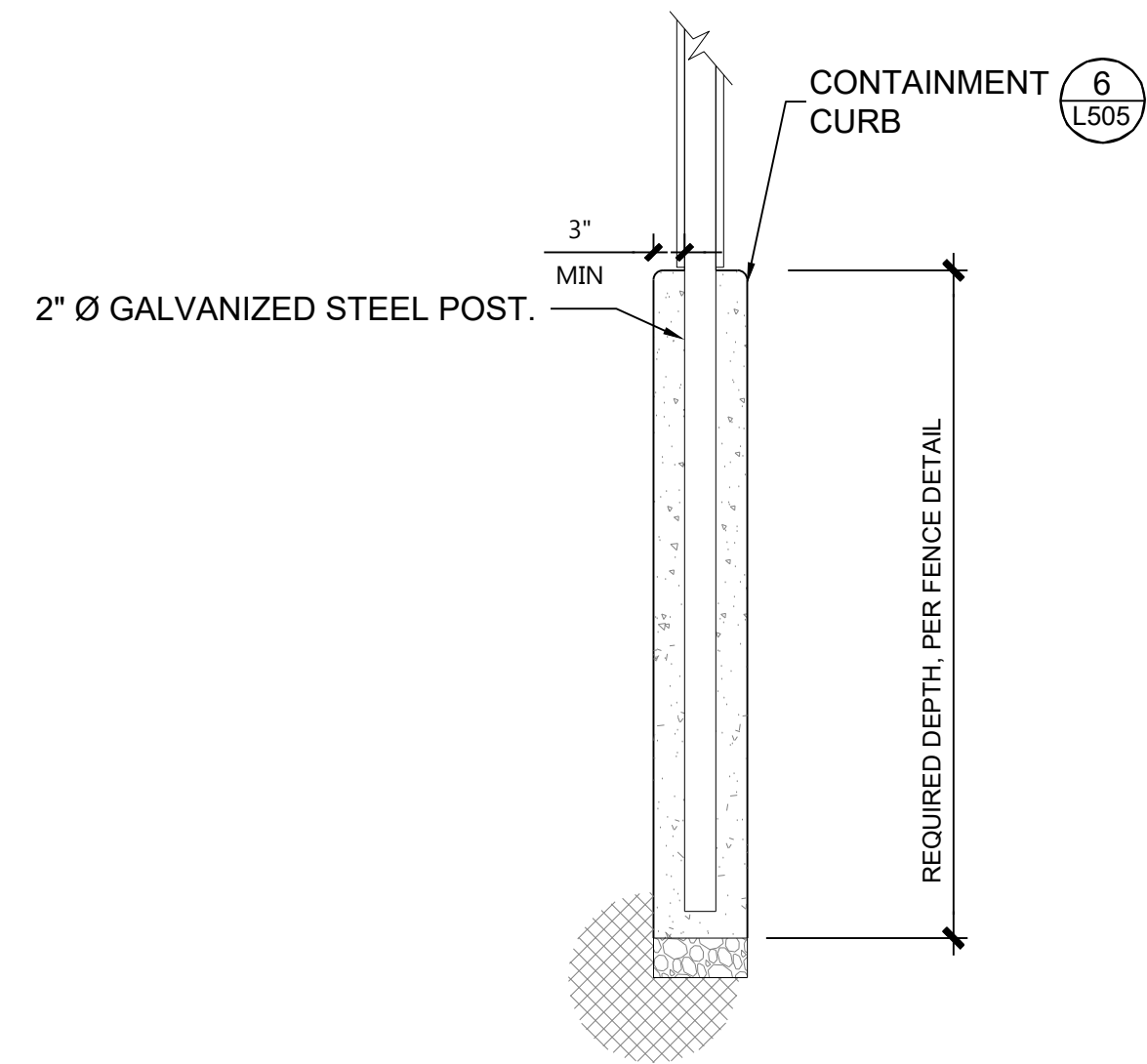

- NOTES**
- Ensure depth of containment curb is coordinated with the required depth of fence post. Where 4' ht. fence is installed on containment curb, curb will be min. 2' ht. where 6' ht. fence is installed on containment curb, curb depth will be min. 3' ht.

FENCE POST AT CONTAINMENT CURB

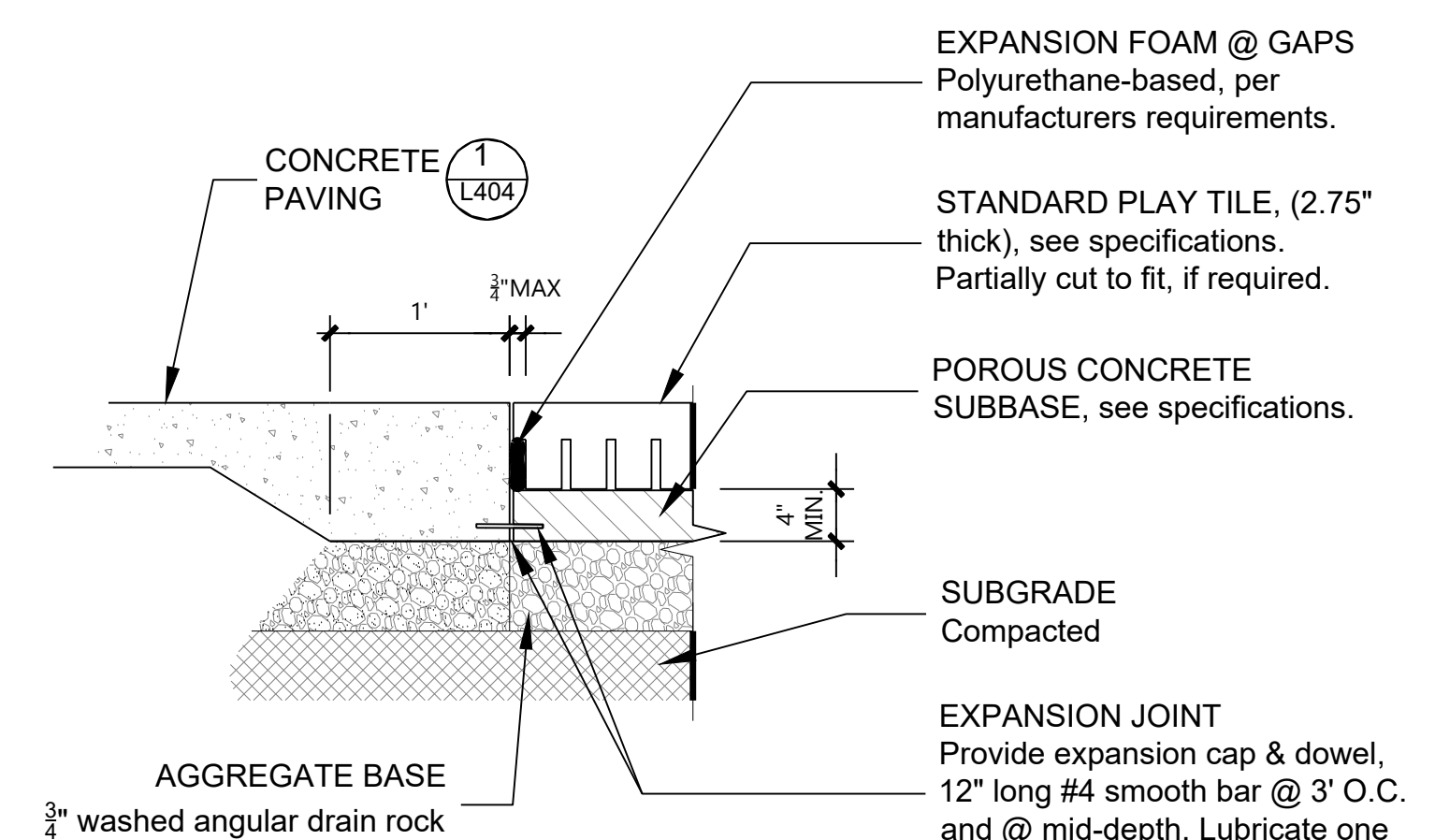

- NOTES**
- Provide 1/4" radius @ exposed corners.
 - Install per Manufacturer's instructions.

PLAY TILE SURFACING

REV	DATE	DESCRIPTION

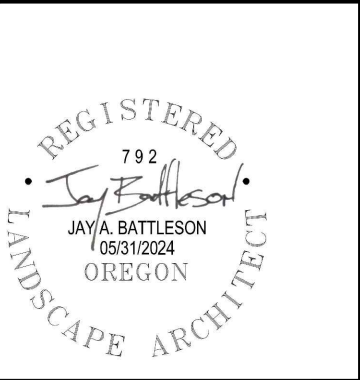

CAMERON MCCARTHY
Landscape Architecture & Planning
160 E Broadway, Eugene, OR 97401
220 NW 8th Avenue, Portland OR 97209
541-485-7385
www.cameronmccarthy.com

OSU CASCADES LITTLE KITS
BEND, OREGON
SITE DETAILS

PROJECT 2122.14860.01
DATE 2/19/2024

© DOWL 2022

L405

Z:\22.040 OSU Cascades Little Kits\CAD\Sheet\Elies\22.040 - L400_Details.dwg PLOT DATE 2024-06-11 11:08 SAVED DATE 2024-06-11 10:26 USER: jbot

VICTOR STANLEY, INC.
Manufacturers of Quality Site Furnishings since 1962.

P.O. DRAWER 330 - DUNKIRK, MD 20754 USA
TOLL FREE: (800) 368-2570 (USA & CANADA)
TEL: (301) 856-8000 - FAX: (410) 257-7570
WEB SITE: HTTP://WWW.VICTORSTANLEY.COM

THIS PRODUCT IS COVERED BY ONE OR MORE OF
FOLLOWING US PATENTS: 8087,232 S, 8080,878 S,
0690,577 S, 0690,578 S, 0690,579 S, 0694,563 S,
0694,564 S, 0696,884 S, 0696,885 S, 0697,350 S,
0697,351 S, 0697,352 S
CANADA REG. DES. 144082, 152916, 152927

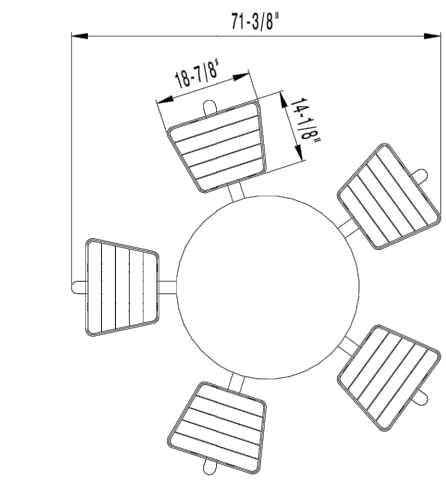

* ALL DIMENSIONS ARE IN INCHES *

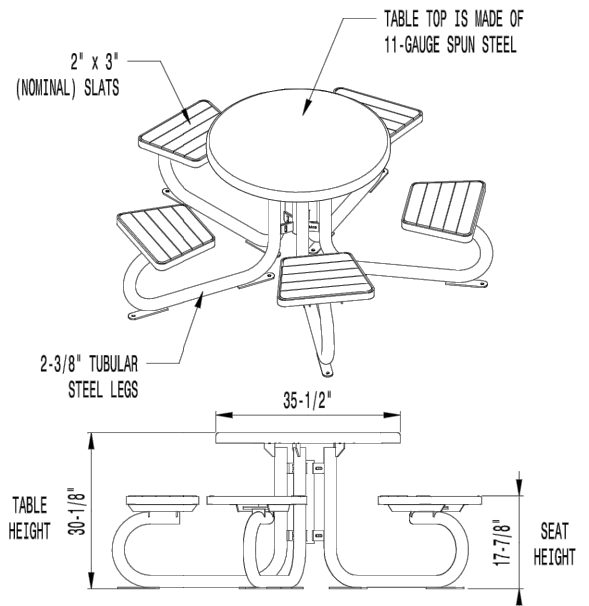

AVAILABLE OPTIONS:
POWDER COATING
10 STANDARD COLORS, 2 OPTIONAL METALLIC COLORS,
CUSTOM COLORS (INCLUDING THE RAL RANGE)
TABLE TOP
AVAILABLE WITH OPTIONAL PERFORATIONS - ROUND OR SLOT
AVAILABLE WITH OPTIONAL UMBRELLA HOLE

NOTES:

- DRAWINGS NOT TO SCALE. DO NOT SCALE DRAWINGS.
- ALL FABRICATED METAL COMPONENTS ARE STEEL SHOTBLASTED, ETCHED, PHOSPHATIZED, PREHEATED, AND ELECTROSTATICALLY POWDER-COATED WITH T.S.I.C. POLYESTER POWDER COATINGS. PRODUCTS ARE FULLY CLEANED AND PRETREATED, PREHEATED AND COATED WHILE HOT TO FILL CREVICES AND BUILD COATING FILLS. COATED PARTS ARE THEN FULLY CURED TO COATING MANUFACTURER'S SPECIFICATIONS. THE THICKNESS OF THE RESULTING FINISH VARIES 8-10 MILS (200-250 MICRONS).
- IT IS NOT RECOMMENDED TO LOCATE ANCHOR BOLTS UNTIL TABLE IS IN PLACE. THIS VICTOR STANLEY, INC. PRODUCT MUST BE PERMANENTLY AFFIXED TO THE GROUND. CONSULT YOUR LOCAL CODES FOR REGULATIONS.
- ANCHOR BOLTS NOT PROVIDED BY VICTOR STANLEY, INC.
- FOR HIGH SALT AMBIENT CLIMATES, HOT-DIP GALVANIZING BEFORE POWDER COATING IS AVAILABLE. HOT-DIP GALVANIZING IS PERFORMED FOR VICTOR STANLEY, INC. BY AN EXPERIENCED QUALIFIED FIRM TO WHICH PRODUCTS ARE SHIPPED FOR GALVANIZING. HOT-DIP GALVANIZING INCLUDES AN AGGRESSIVE PRE-TREATMENT AND IMMERSION IN A TANK OF CHARGED LIQUID ZINC AT OR AROUND 860°F (460°C). THE RESULTING SURFACE IS RESISTANT TO RUST BUT HAS SOME UNEVENNESS RESULTING FROM THE BONDING OF THE ZINC TO THE STEEL SURFACE. AS A RESULT, THE POWDER-COATING SURFACE FINISH OVER THAT GALVANIZED SURFACE MAY EXHIBIT BUMPS, UNEVENNESS, AND MAY NOT BE AS SMOOTH AS THE STANDARD FINISH; THIS UNEVEN AND INCONSISTENT FINISH IS NORMAL FOR GALVANIZING. CONTACT MANUFACTURER FOR DETAILS.
- ALL SPECIFICATIONS ARE SUBJECT TO CHANGE. CONTACT MANUFACTURER FOR DETAILS.
- THIS PRODUCT IS SHIPPED PARTIALLY UNASSEMBLED.

A-365
ANTHRO-SITES™ SERIES
ALL STEEL TABLE AND SEAT COMBINATION
SHOWN: OPTIONAL RECYCLED PLASTIC SLATS

COPYRIGHT 2015 VICTOR STANLEY, INC. • ALL RIGHTS RESERVED

VICTOR STANLEY ALL STEEL TABLE AND SEAT COMBINATION

NTS **5**

VICTOR STANLEY
Create a timeless moment.™

P.O. DRAWER 330 - DUNKIRK, MD 20754 USA
TOLL FREE: (800) 368-2570 (USA & CANADA)
TEL: (301) 856-8000 - FAX: (410) 257-7570
WEB SITE: HTTP://WWW.VICTORSTANLEY.COM

THIS PRODUCT IS COVERED BY ONE OR MORE OF
FOLLOWING US PATENTS: 8087,232 S, 8080,878 S,
0690,577 S, 0690,578 S, 0690,579 S, 0694,563 S,
0694,564 S, 0696,884 S, 0696,885 S, 0697,350 S,
0697,351 S, 0697,352 S
CANADA REG. DES. 144082, 152916, 152927

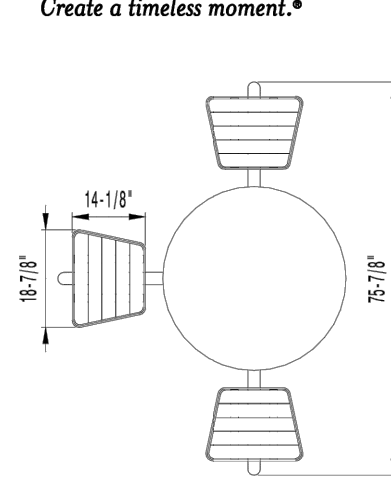

* ALL DIMENSIONS ARE IN INCHES *

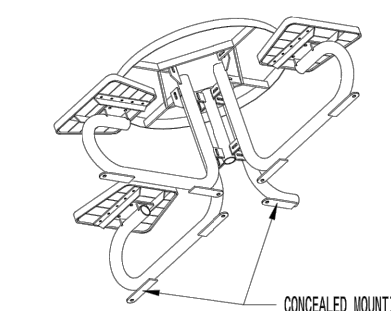

AVAILABLE OPTIONS:
POWDER COATING
10 STANDARD COLORS, 2 OPTIONAL METALLIC COLORS,
CUSTOM COLORS (INCLUDING THE RAL RANGE)
TABLE TOP
AVAILABLE WITH OPTIONAL PERFORATIONS - ROUND OR SLOT
AVAILABLE WITH OPTIONAL UMBRELLA HOLE

NOTES:

- DRAWINGS NOT TO SCALE. DO NOT SCALE DRAWINGS.
- ALL FABRICATED METAL COMPONENTS ARE STEEL SHOTBLASTED, ETCHED, PHOSPHATIZED, PREHEATED, AND ELECTROSTATICALLY POWDER-COATED WITH T.S.I.C. POLYESTER POWDER COATINGS. PRODUCTS ARE FULLY CLEANED AND PRETREATED, PREHEATED AND COATED WHILE HOT TO FILL CREVICES AND BUILD COATING FILLS. COATED PARTS ARE THEN FULLY CURED TO COATING MANUFACTURER'S SPECIFICATIONS. THE THICKNESS OF THE RESULTING FINISH VARIES 8-10 MILS (200-250 MICRONS).
- IT IS NOT RECOMMENDED TO LOCATE ANCHOR BOLTS UNTIL TABLE IS IN PLACE. THIS VICTOR STANLEY, INC. PRODUCT MUST BE PERMANENTLY AFFIXED TO THE GROUND. CONSULT YOUR LOCAL CODES FOR REGULATIONS.
- ANCHOR BOLTS NOT PROVIDED BY VICTOR STANLEY, INC.
- FOR HIGH SALT AMBIENT CLIMATES, HOT-DIP GALVANIZING BEFORE POWDER COATING IS AVAILABLE. HOT-DIP GALVANIZING IS PERFORMED FOR VICTOR STANLEY, INC. BY AN EXPERIENCED QUALIFIED FIRM TO WHICH PRODUCTS ARE SHIPPED FOR GALVANIZING. HOT-DIP GALVANIZING INCLUDES AN AGGRESSIVE PRE-TREATMENT AND IMMERSION IN A TANK OF CHARGED LIQUID ZINC AT OR AROUND 860°F (460°C). THE RESULTING SURFACE IS RESISTANT TO RUST BUT HAS SOME UNEVENNESS RESULTING FROM THE BONDING OF THE ZINC TO THE STEEL SURFACE. AS A RESULT, THE POWDER-COATING SURFACE FINISH OVER THAT GALVANIZED SURFACE MAY EXHIBIT BUMPS, UNEVENNESS, AND MAY NOT BE AS SMOOTH AS THE STANDARD FINISH; THIS UNEVEN AND INCONSISTENT FINISH IS NORMAL FOR GALVANIZING. CONTACT MANUFACTURER FOR DETAILS.
- ALL SPECIFICATIONS ARE SUBJECT TO CHANGE. CONTACT MANUFACTURER FOR DETAILS.
- THIS PRODUCT IS SHIPPED PARTIALLY UNASSEMBLED.

A-H-363
ANTHRO-SITES™ SERIES
STEEL TABLE, BACKLESS SEATS WITH RECYCLED PLASTIC SLATS
SHOWN: STANDARD WHEELCHAIR ACCESSIBLE CONFIGURATION (ONE SEAT REMOVED)
STANDARD SURFACE MOUNT
OPTIONAL RECYCLED PLASTIC SLATS

COPYRIGHT 2016 VICTOR STANLEY, INC. • ALL RIGHTS RESERVED

VICTOR STANLEY TABLE, BACKLESS SEATS W/ RECYCLED PLASTIC SLATS

NTS **3**

NOT USED

NTS **1**

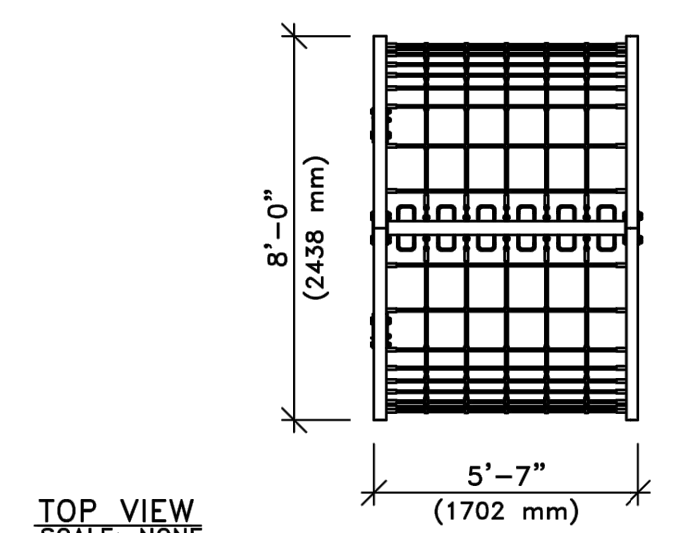

TOP VIEW
SCALE: NONE

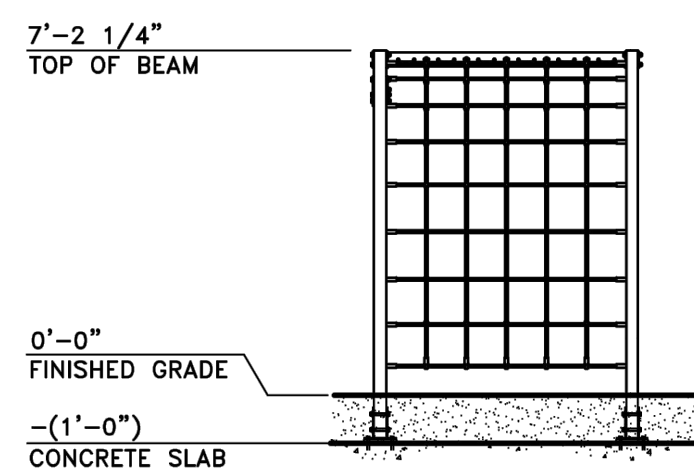

FRONT VIEW
SCALE: NONE

NOTE:
CONCRETE SLAB AND ANCHOR DEVICES
(BY OTHERS) PER LOCAL CONDITIONS.
CONSULT PROJECT ENGINEER FOR EXACT
REQUIREMENTS.

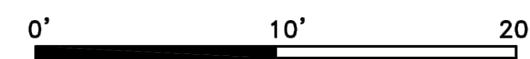

This drawing reveals the copyrighted intellectual property of Columbia Cascade Company. Not for use by others without our express, written authorization.
Authorization for use is hereby granted to architects, landscape architects and similar design professionals solely for the purpose of specifying TimberForm products.
Scale: Drawn by: TB 08-28-22
Checked by: WW 08-28-22

COLUMBIA CASCADE COMPANY
Makers of TimberForm®, PipeLine®, RePlay®, TimberForm®-2 and CycLoops® Products.
www.TimberForm.com
Phone: 503.223.1157 Email: H@TimberForm.com
Drawing No. W-4500-601-TF
Sheet 1 of 1

TIMBERFORM 1 SECTION LINEAR TUNNEL CLIMBER

NTS **6**

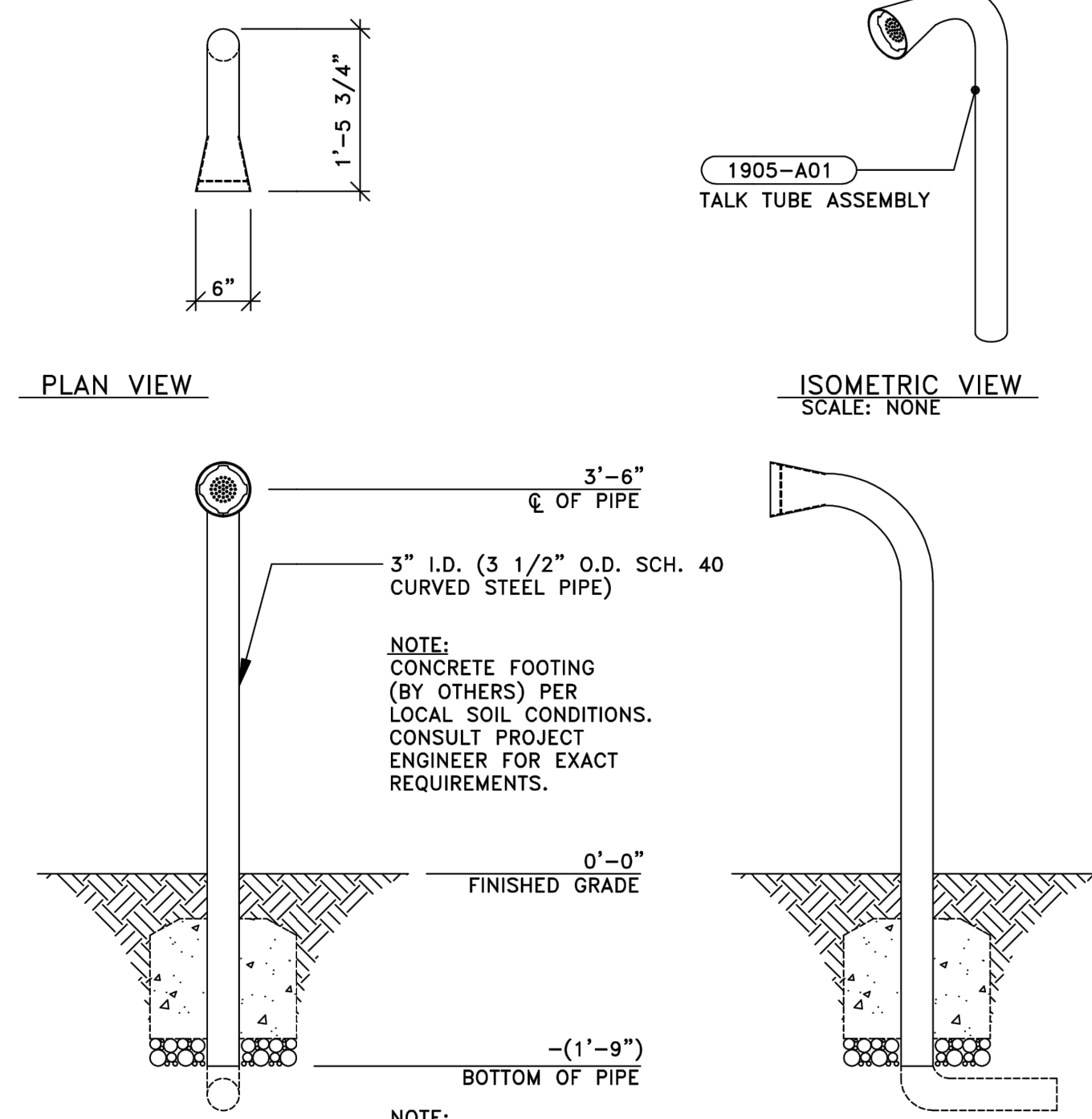

NOTE: SEE IMPORTANT MAINTENANCE INSTRUCTIONS ON DRAWING NO. E-2000-L03.
Date: Revision: By:
COLUMBIA CASCADE COMPANY
Makers of TimberForm®, PipeLine®, RePlay®, TimberForm®-2 and CycLoops® Products.
1900 SW Sixth Avenue, Suite 310 Telephone: 503.223.1157
Portland, Oregon 97201-3464 Facsimile: 503.223.4500
U.S.A.
Scale: Drawn by: BHE 03-28-19
Checked by: SK 03-28-19
This drawing reveals the copyrighted intellectual property of Columbia Cascade Company. Not for use by others without our express, written authorization.
Drawing No. W-1905
Sheet 1 of 1

TIMBERFORM TALK TUBE

NTS **4**

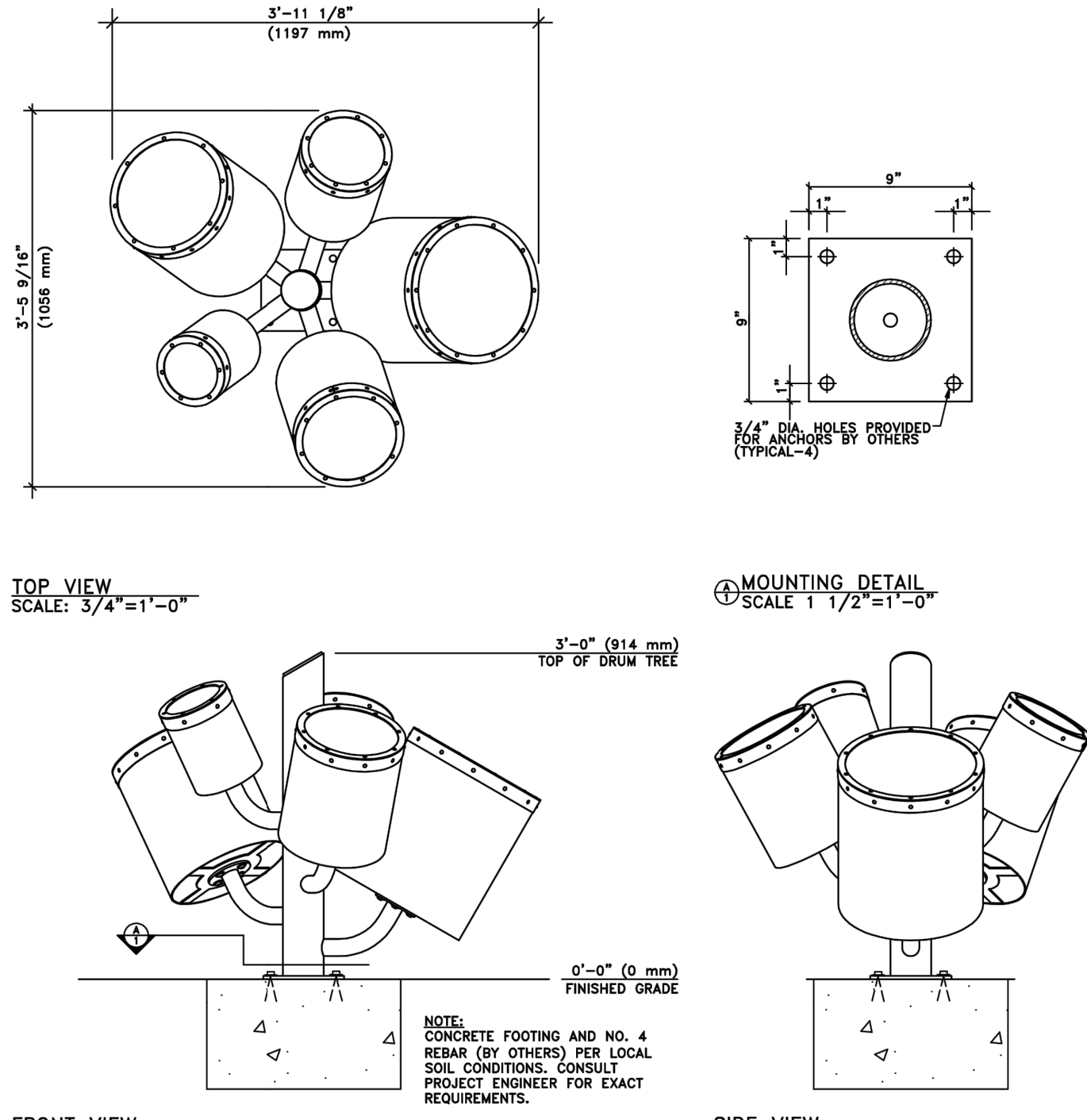

NOTE: SEE IMPORTANT MAINTENANCE INSTRUCTIONS ON DRAWING NO. E-2000-L03.
Date: Revision: By:
COLUMBIA CASCADE COMPANY
Makers of TimberForm®, PipeLine®, RePlay®, TimberForm®-2 and CycLoops® Products.
1900 SW Sixth Avenue, Suite 310 Telephone: 503.223.1157
Portland, Oregon 97201-3464 Facsimile: 503.223.4500
U.S.A.
Scale: Drawn by: BHE 03-28-19
Checked by: SK 03-28-19
This drawing reveals the copyrighted intellectual property of Columbia Cascade Company. Not for use by others without our express, written authorization.
Drawing No. W-2000-L03
Sheet 1 of 1

TIMBERFORM DRUM TREE

NTS **2**

REV	DATE	DESCRIPTION	BY

REGISTERED
LANDSCAPE ARCHITECT
JAY A. BATTLESON
10610204
OREGON

CAMERON MCCARTHY
Landscape Architecture & Planning
160 E Broadway, Eugene, OR 97401
220 NW 8th Avenue, Portland OR 97209
541-485-7385
www.cameronmccarthy.com

OSU CASCADES LITTLE KITS
BEND, OREGON
SITE
DETAILS

PROJECT: 2122.14860.01
DATE: 2/19/2024

© DOWL 2022

L406

Z:\22.040.OSU.Cascades.Little.Kits\CAD\Sheet_Elips\22.040 - L400_Details.dwg PLOT DATE 2024-6-11 11:08 SAVED DATE 2024-06-11 10:26 USER: j.patt

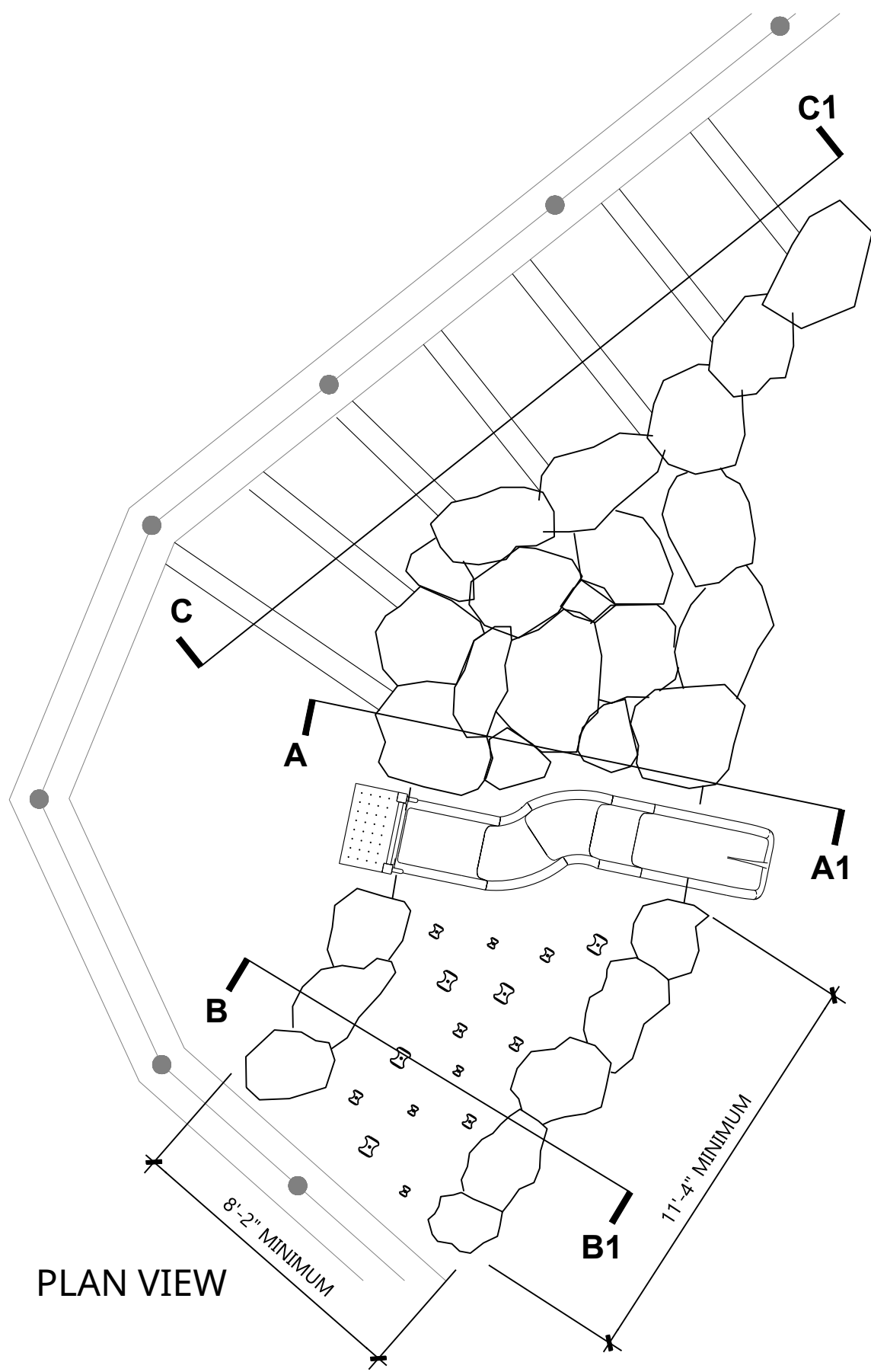

DETAIL SHOWN IS BASIS OF DESIGN

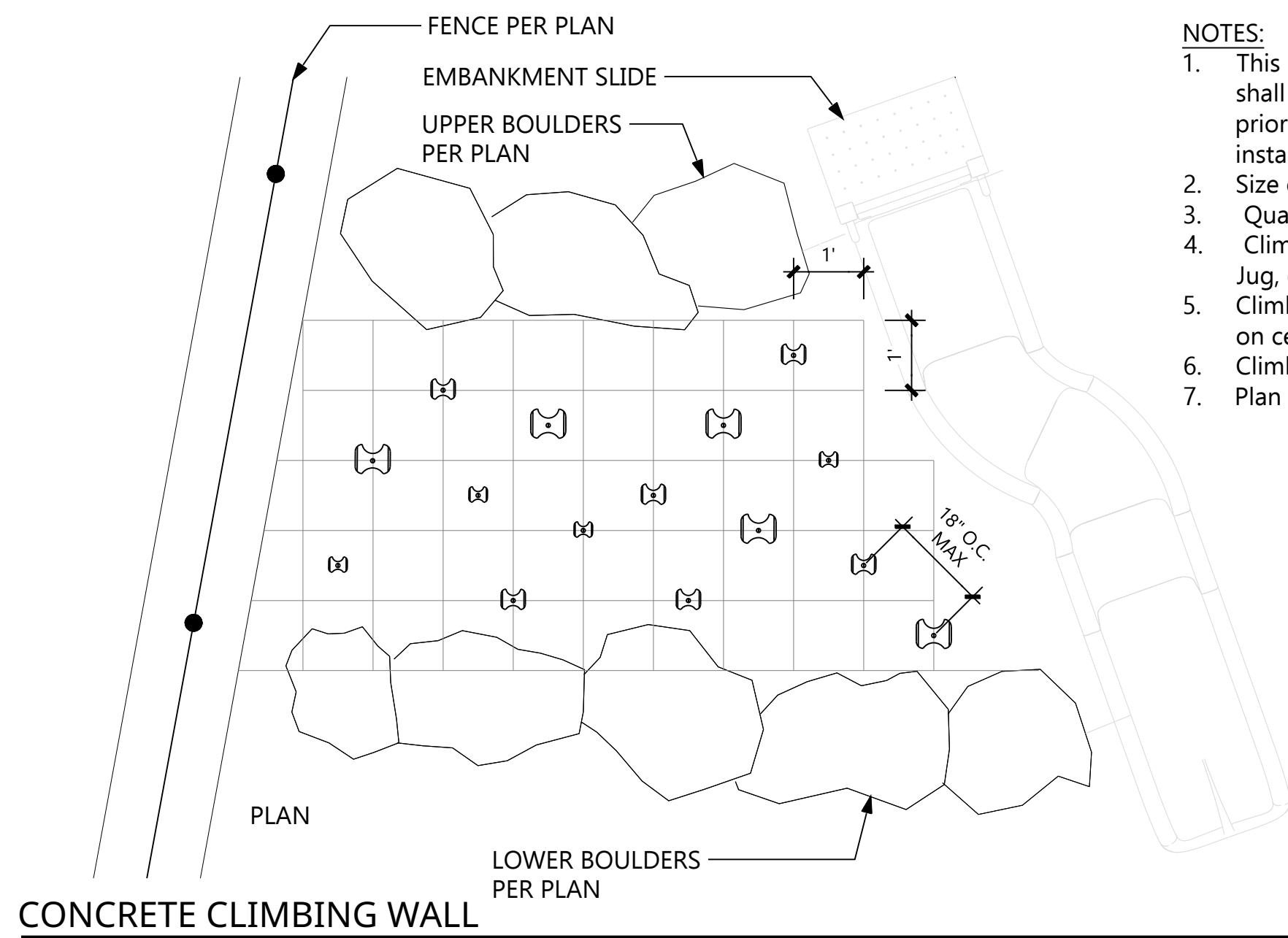

- NOTES:
1. This drawing is basis of design. Shop drawings shall be approved by the landscape architect prior to purchase of any materials and installation.
 2. Size of boulders may vary between 2'-5' wide.
 3. Quantity of boulders per plan.
 4. Climbing holds to be Metolius Polyurethane Jug, or approved equal.
 5. Climbing holds to be placed no more than 18" on center from at least one (1) climbing hold.
 6. Climbing hold quantity and layout per plan.
 7. Plan grid are 1'x1' increments.

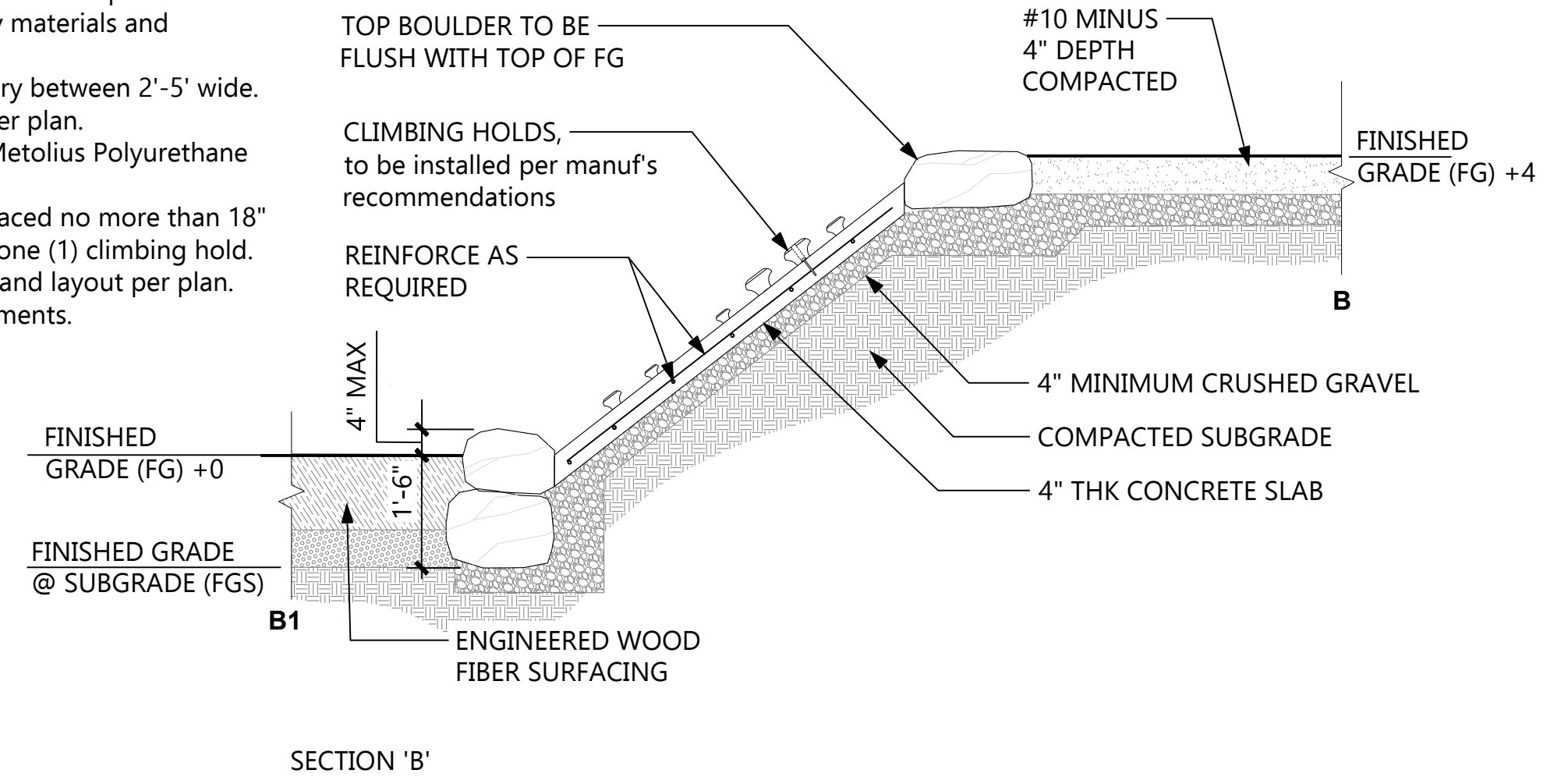

NTS 1

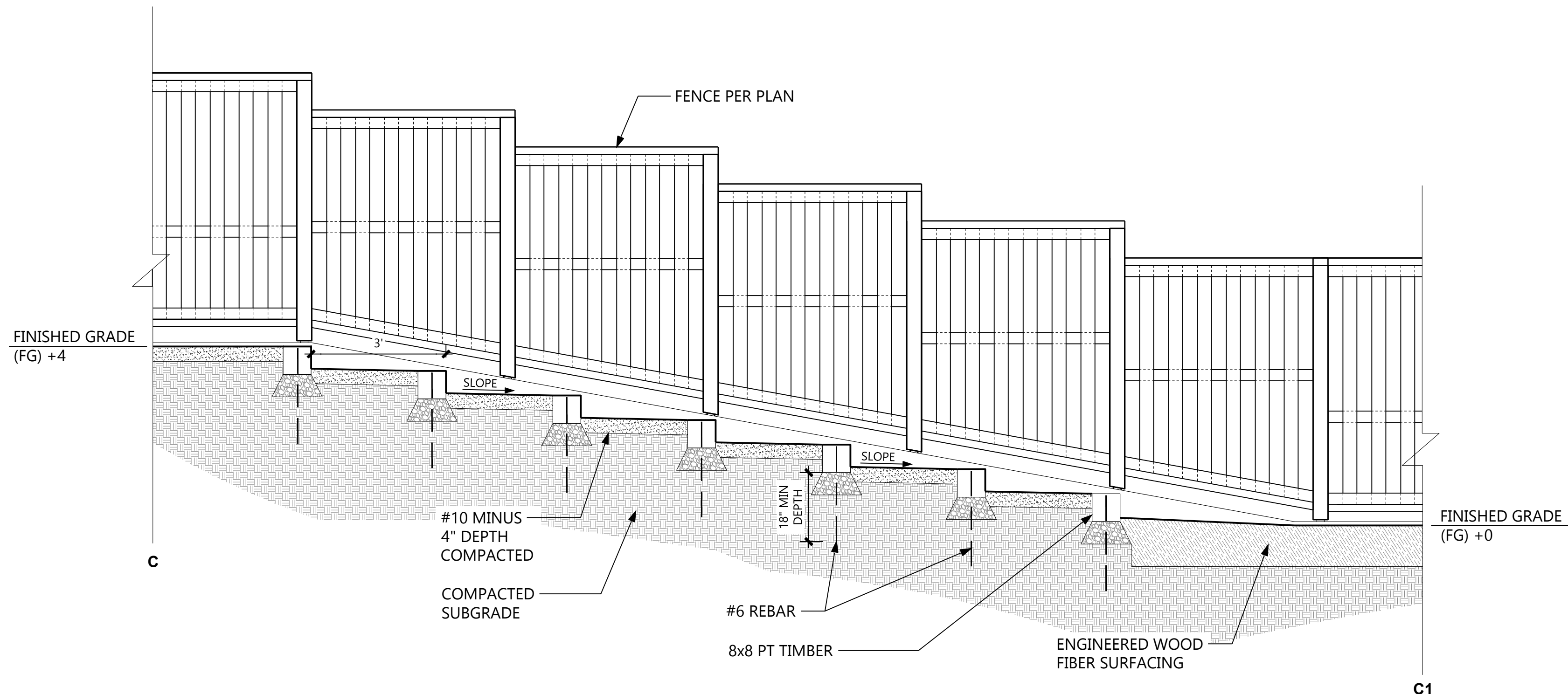

- NOTES:
1. Size of boulders may vary between 2'-5' wide.
 2. Quantity of boulders per plan.

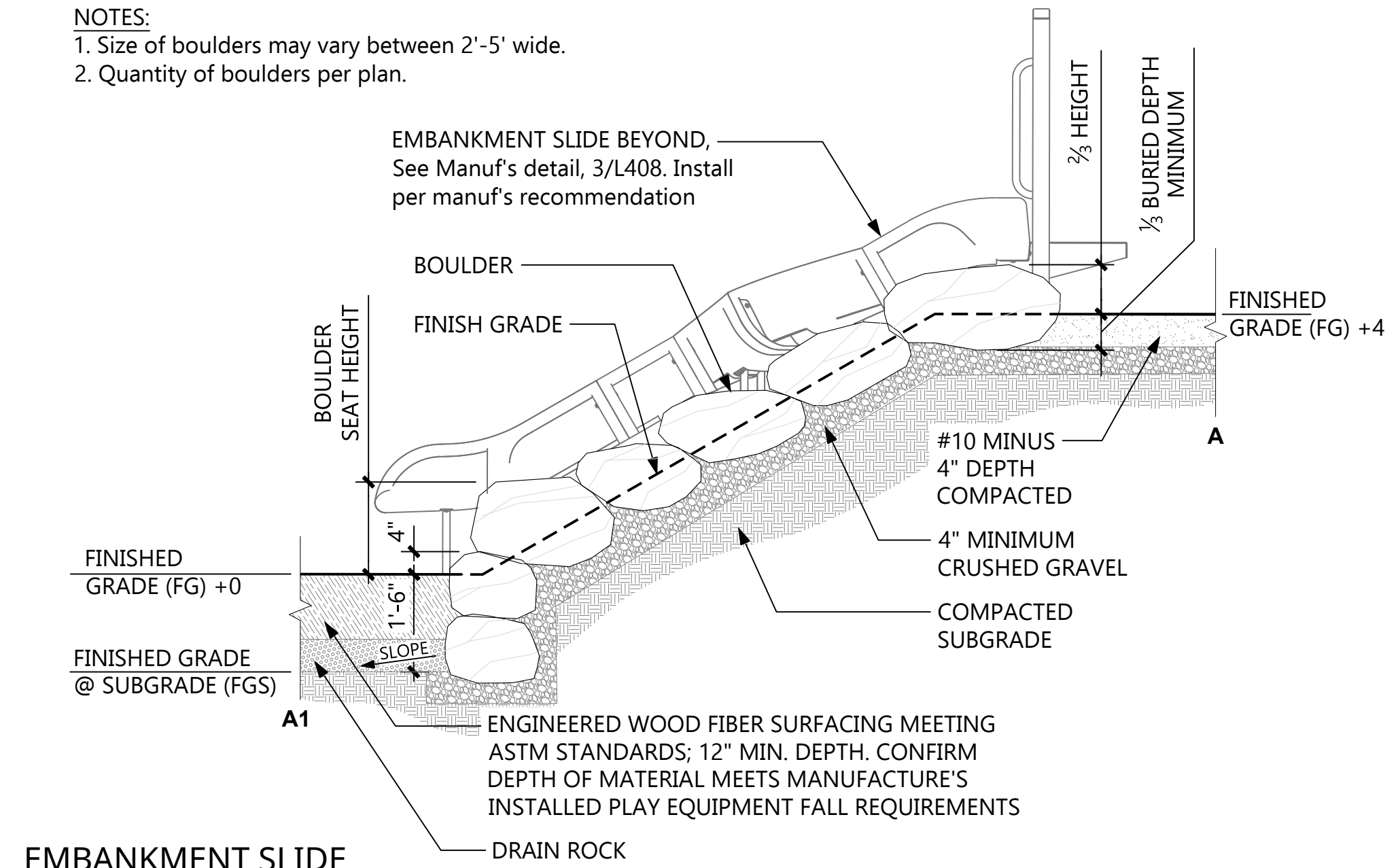

NTS 2

EMBANKMENT STEPS

NTS 3

REV	DATE	DESCRIPTION

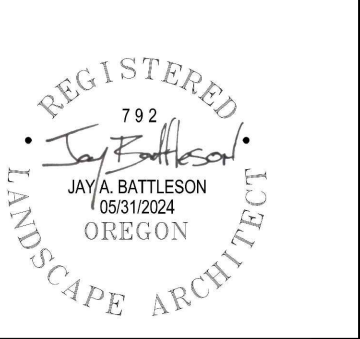

CAMERON MCCARTHY
 Landscape Architecture & Planning
 160 E Broadway, Eugene, OR 97401
 230 NW 8th Avenue, Portland OR 97209
 541-485-7385
 www.cameronmccarthy.com

OSU CASCADES LITTLE KITS
 BEND, OREGON
 SITE DETAILS

PROJECT 2122.14860.01
 DATE 2/19/2024

© DOWL 2022

L407

Z:\22.040 OSU Cascades Little Kits\CAD\Sheet_Efiles\22.040 - L400_Details.dwg PLOT DATE 2024-6-11 11:08 SAVED DATE 2024-06-11 10:26 USER: jbot

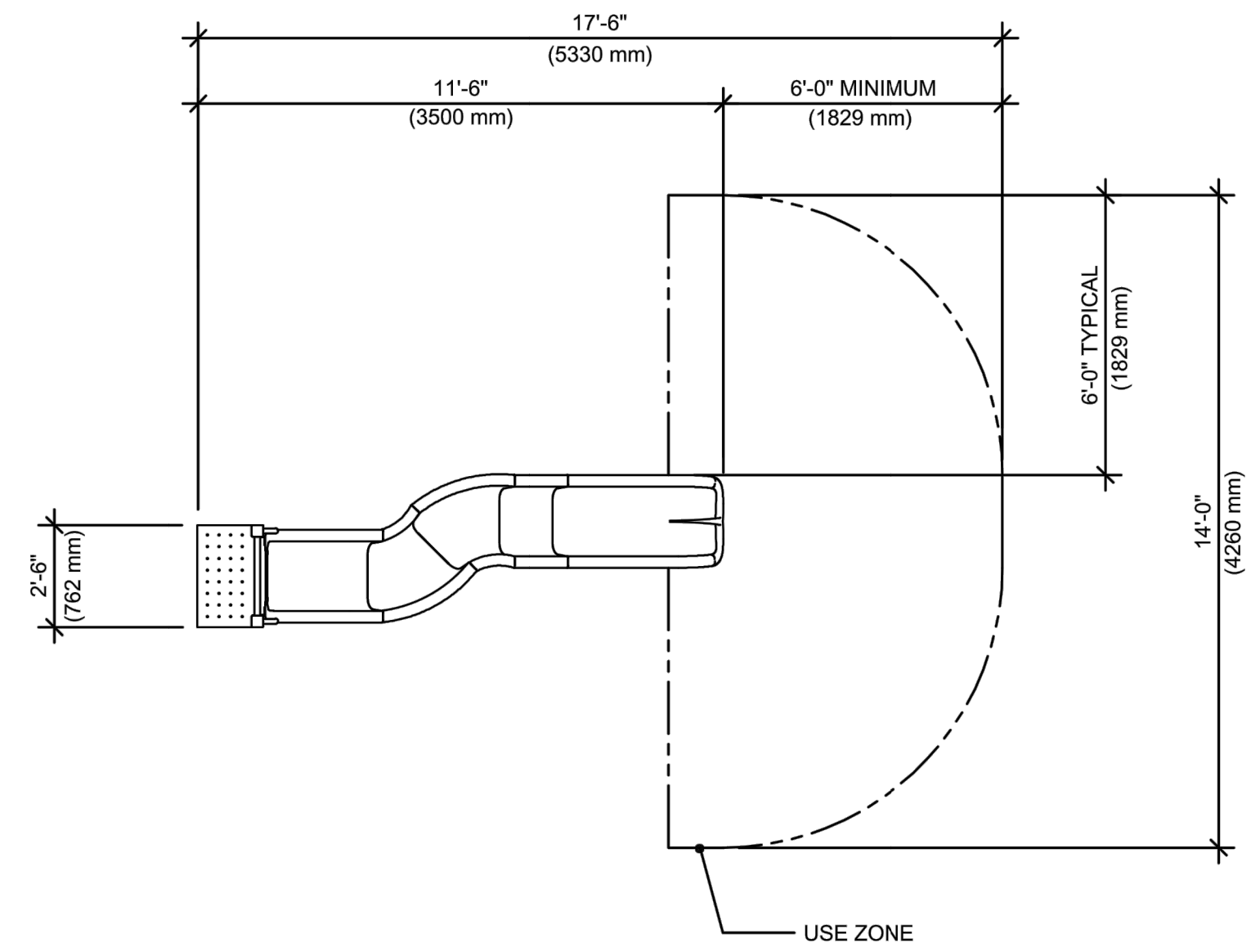

PLAN VIEW

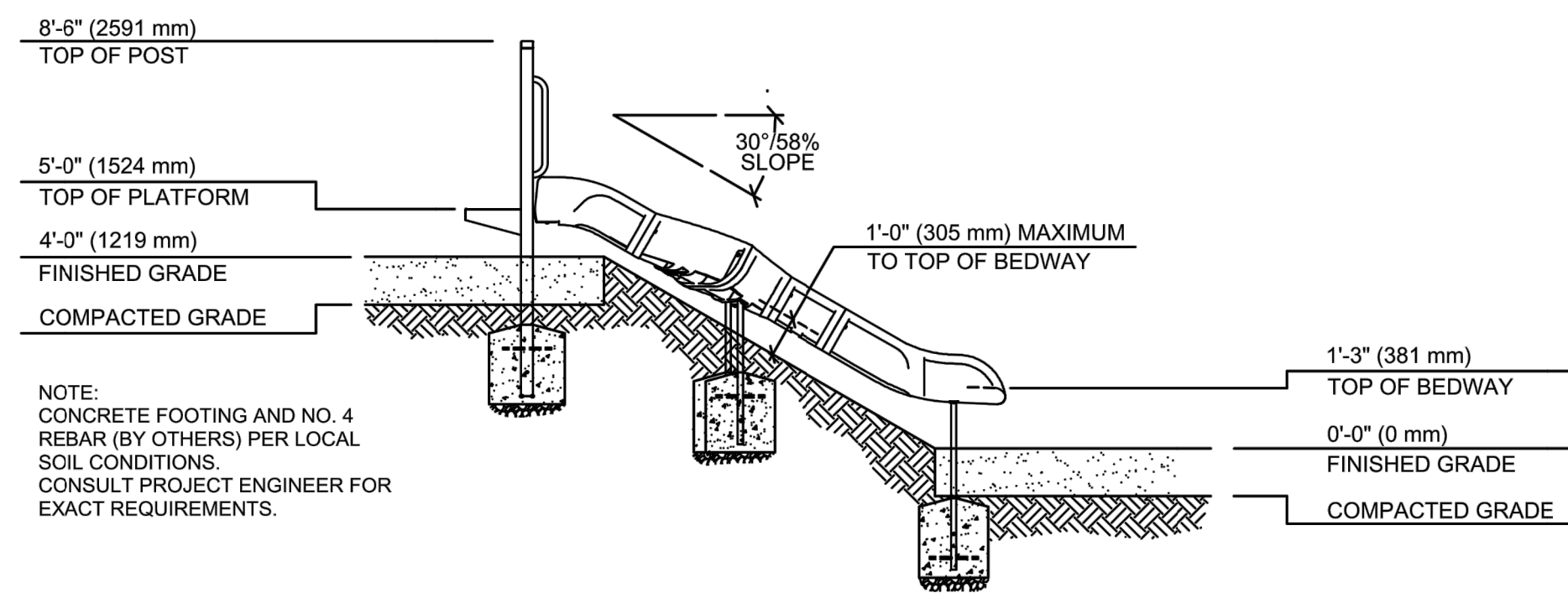

SIDE ELEVATION

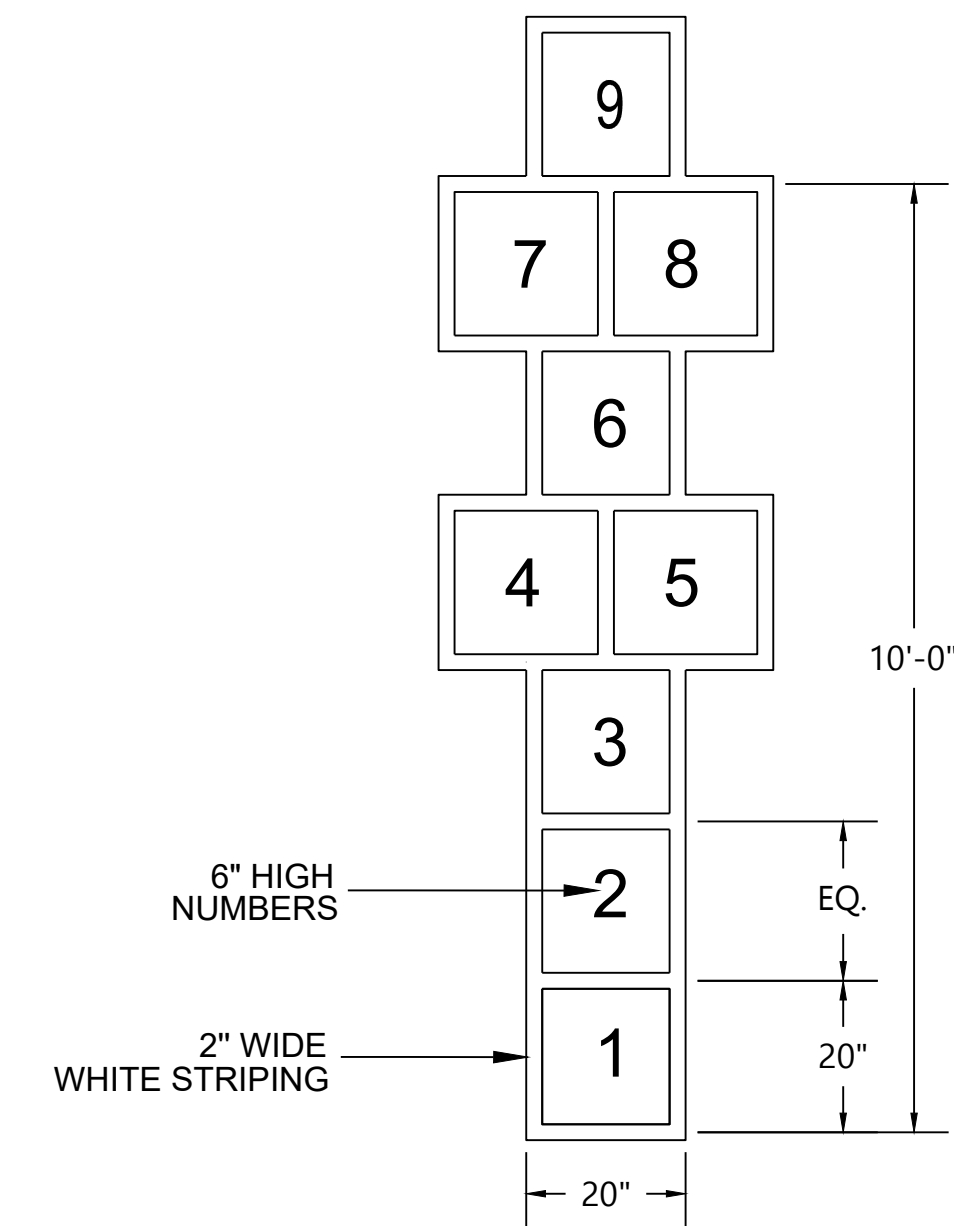

NOTE

1. Court striping to be Kelly Moore traffic paint, color white.
2. Final location of court striping to be reviewed by landscape architect.

HOPSCOTCH COURT STRIPING

NTS 1

<p>This drawing reveals the copyrighted intellectual property of Columbia Cascade Company. Not for use by others without our express, written authorization.</p> <p>Authorization for use is hereby granted to architects, landscape architects and similar design professionals solely for the purpose of specifying TimberForm products.</p>		<p>COLUMBIA CASCADE COMPANY Makers of TimberForm® PipeLine®, RePlay® TimberForm-2®, InterPlay®, CycLoops® and CycLocker® Products. 1300 S.W. Sixth Avenue, Suite 310 Telephone 503/223-1157 Portland, Oregon 97201-3464 Facsimile 503/223-4530 U.S.A. WWW.TIMBERFORM.COM</p>	<p>Title: TIMBERFORM MODEL NO. 1650-53-01-EMB EMBANKMENT CURVED SLIDE CHUTE</p>
<p>01-19-18 USE ZONE ES/CL</p>	<p>Scale 3/16" = 1'-0" Drawn by: AT 04-01-14 Ck'd by:</p>		
		<p>Drawing No. W-1650-53-01-EMB</p>	<p>Sheet 1 of 1</p>

TIMBERFORM EMBANKMENT CURVED SLIDE CHUTE

NTS 3

KEY NOTES

- | | |
|--------------------------|--------------------------------|
| 1.0 SITE ELEMENTS | 2.0 EXISTING ELEMENTS |
| 1.1 WOOD FENCE | 2.1 DECIDUOUS TREE |
| 1.2 CONCRETE PAVING | 2.2 CONCRETE PAVING |
| 1.3 SOFTFALL TILES | 2.3 CHAIN LINK FENCE |
| 1.4 GATE | 2.4 EXTENTS OF CLUSTERED TREES |
| 1.5 BOULDER | |
| 1.6 PROPOSED BUILDING | |

GRUBBING NOTES
 Approximately 360 sq. ft. of area to be grubbed. Grubbing includes the removal of all weeds, inorganic debris, and all trees less than 6" DBH. All pine needle duff / mulch to remain. All trees >6" DBH., Rabbit Brush and Fescue plant material to remain.

* 360 sq. ft. does **NOT** include the area shown for the installed engineered wood fiber.

ENGINEERED WOOD FIBER NOTES
 4.5 cy. of engineered wood fiber to be placed along the north and west edges of the concrete paving. Engineered wood fiber shall be placed so it smoothly feathers into the adjacent natural area. Average depth shall be ~6". Top of engineered wood fiber shall meet top of concrete paving flush.

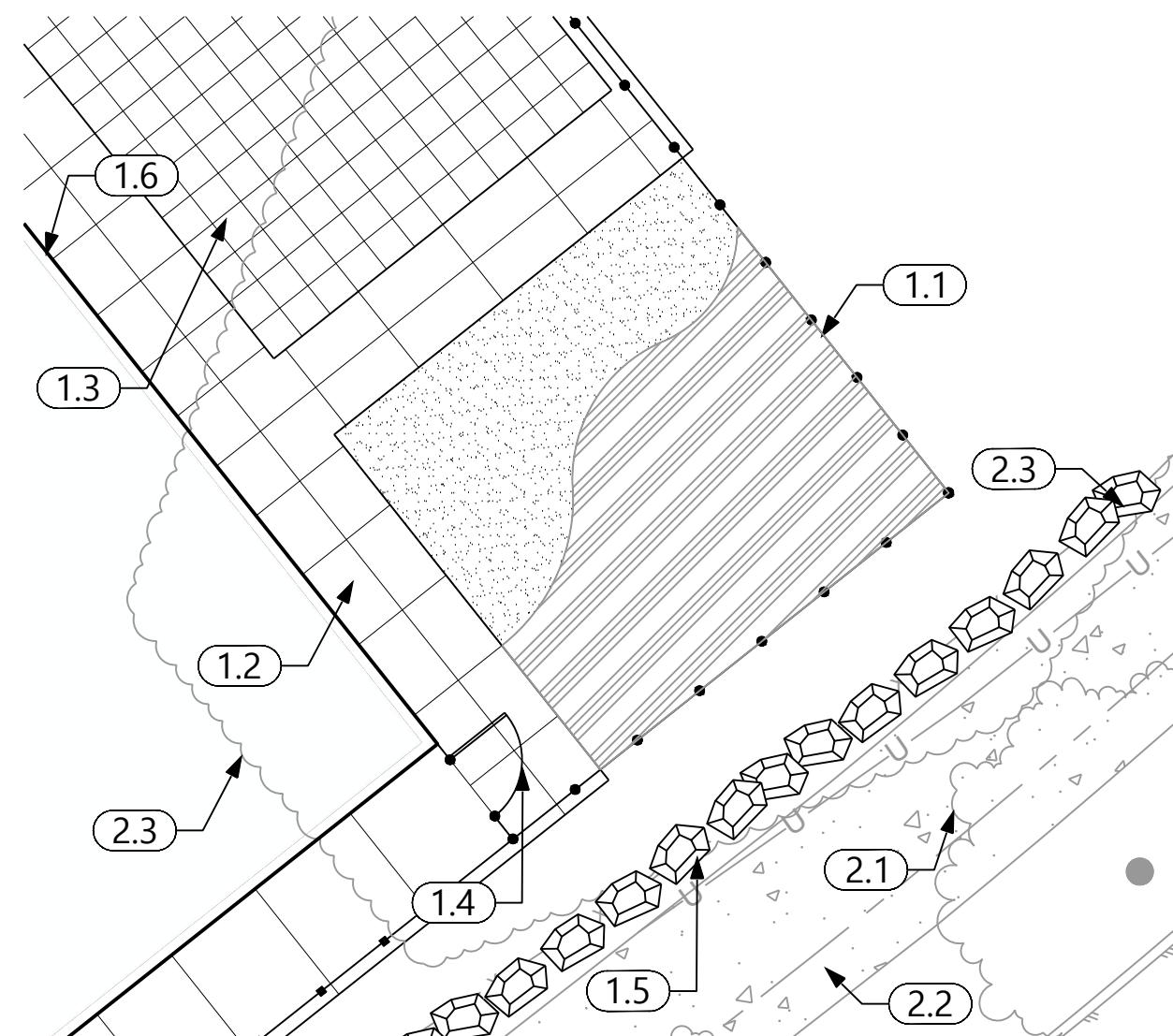

NATURAL AREA IMPROVEMENTS

NTS 4

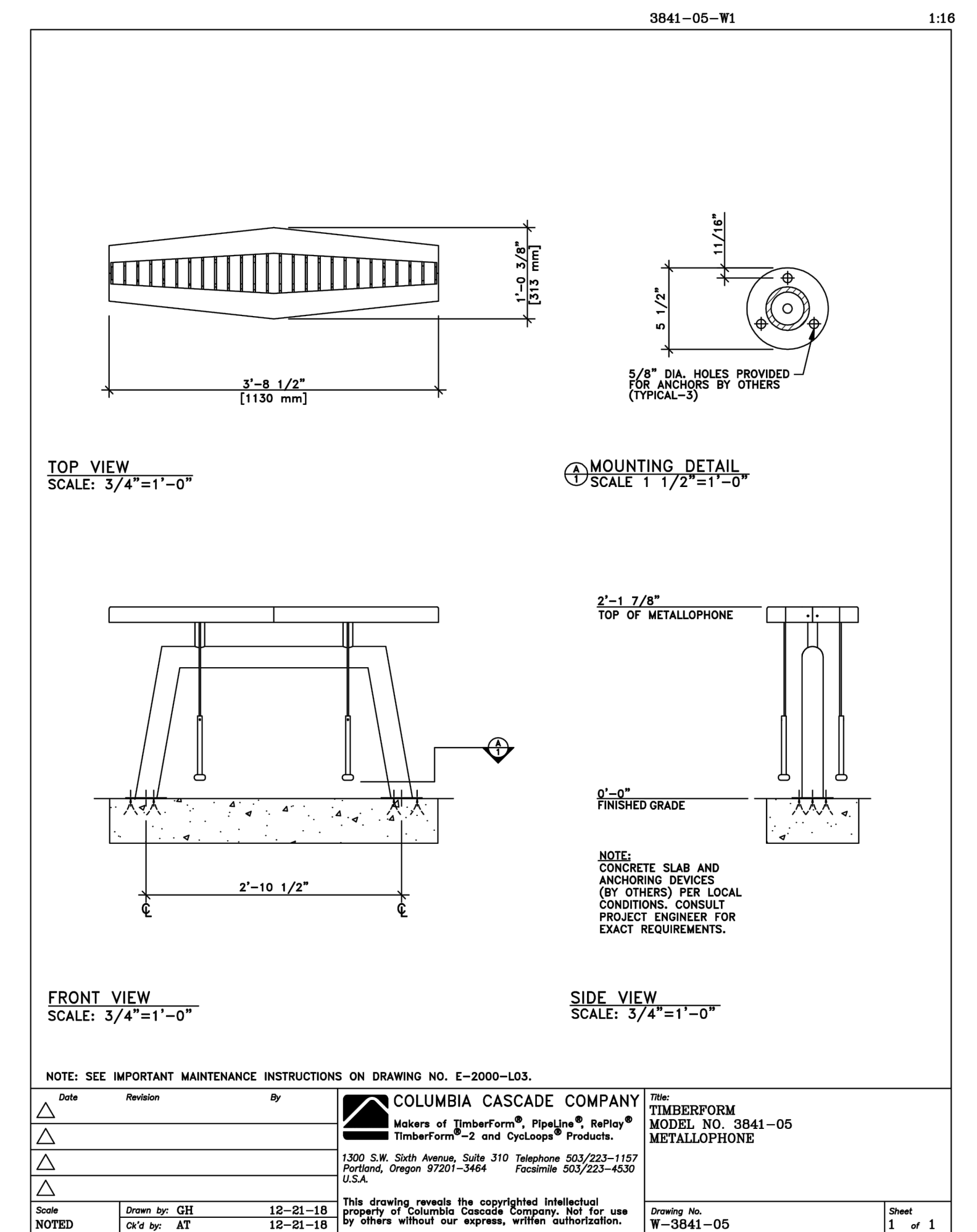

TIMBERFORM METALLOPHONE

NTS 2

REV	DATE	DESCRIPTION

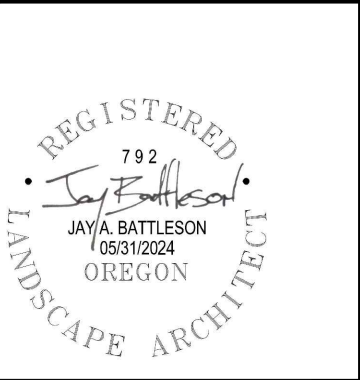

CAMERON MCCARTHY
 Landscape Architecture & Planning
 160 E Broadway, Eugene, OR 97401
 230 NW 8th Avenue, Portland OR 97209
 541-485-7385
 www.cameronmccarthy.com

OSU CASCADES LITTLE KITS
 BEND, OREGON
 SITE DETAILS

PROJECT 2122.14860.01
 DATE 2/19/2024

© DOWL 2022
L408