



**REQUEST FOR PROPOSAL
No. SF196410P**

**OSU COLLEGE OF FORESTRY
PRE-COMMERCIAL THINNING OPERATIONS**

PROPOSAL DUE DATE AND TIME

October 16, 2018, 10:00 AM PT

SUBMITTAL LOCATION

Oregon State University
Procurement, Contracts and Materials Management
644 SW 13th Avenue
Corvallis, Oregon 97333

OSU Procurement, Contracts and Materials Management Offices are open Monday through Friday 8:00 am-12:00 noon and 1:00 pm-5:00 pm.
Offices are closed during the 12:00 noon-1:00 pm lunch hour.

ELECTRONIC SUBMITTAL ADDRESS

bids@oregonstate.edu

1.0 GENERAL

1.01 SCHEDULE OF EVENTS

- Issue Date.....September 25, 2018
- Deadline for Requests for Clarification or Change.....October 9, 2018, 10:00 AM PT
- Proposal Due Date and Time.....October 16, 2018, 10:00 AM PT

This Schedule of Events is subject to change. Any changes will be made through the issuance of Written Addenda.

To view the work areas Proposers should contact Brent Klumph via phone or e-mail to make arrangements to pick up a key to access the work areas from the Research Forests office located at:

OSU Research Forests
8692 Peavy Arboretum Road
Corvallis, OR 97330

Brent Klumph
brent.klumph@oregonstate.edu
541-737-6594 (office)
541-979-4254 (cell)

1.03 ISSUING OFFICE

The Procurement, Contracts and Materials Management (PCMM) department of Oregon State University (OSU) is the issuing office and is the sole point of contact for this Request for Proposal. Address all concerns or questions regarding this Request for Proposal to the Administrative Contact identified below.

1.04 ADMINISTRATIVE CONTACT

Name: Shannon Fanourakis
Title: Purchasing Analyst
Telephone: 541-737-6995
Fax: 541-737-2170
E-Mail: Shannon.Fanourakis@oregonstate.edu

1.05 DEFINITIONS

As used in this Request for Proposal, the terms set forth below are defined as follows:

- a. "Addenda" means an addition to, deletion from, a material change in, or general interest explanation of the Request for Proposal.
- b. "Exhibits" means those documents which are attached to and incorporated as part of the Request for Proposal.
- c. "Proposal" means an offer, binding on the Proposer and submitted in response to a Request for Proposal.
- d. "Proposer" means an entity that submits a Proposal in response to a Request for Proposal.
- e. "Proposal Due Date and Time" means the date and time specified in the Request for Proposal as the deadline for submitting Proposals.
- f. "Request for Proposal" (RFP) means a Solicitation Document, as defined in OSU Standard 580-061-0010, to obtain Written, competitive Proposals to be used as a basis for making an acquisition or entering into a Contract when price will not necessarily be the predominant award criteria.
- g. "Responsible" means an entity that demonstrates their ability to perform satisfactorily under a Contract by meeting the applicable standards of responsibility outlined in OSU Standard 580-061-0130.
- h. "Responsive" means a Proposal that has substantially complied in all material respects with the criteria outlined in the Request for Proposal.
- i. "Written or Writing" means letters, characters, and symbols that are intended to represent or convey particular ideas or meanings and are made in electronic form or inscribed on paper by hand, print, type, or other method of impression.

2.0 INTRODUCTION AND BACKGROUND

2.01 INTRODUCTION

Oregon State University (OSU) Procurement, Contracts, and Material Management (PCMM) is seeking Responsive Responsible Proposers to provide all labor, materials and equipment to perform pre-commercial thinning services for Oregon State University Research Forests. This contract will include work anticipated on an annual basis at one, all or none of the Research Forests for the remainder of calendar year 2018 and in subsequent calendar years through 2022.

Research Forests are located in the following counties:

- Benton County (McDonald, Dunn, Cameron, Spaulding & Marchel Forests)
- Polk County (Dunn Forest)
- Washington (Ruby P. Matteson Forest)
- Columbia (Blodgett Forest)
- Clackamas (Rams Dell Forest)
- Union (Oberteufer Forest)

It is OSU's intention to award 2018 work (Scenarios 1 & 2) to a single Proposer with the option to contract and negotiate rates with the same Proposer for additional work in years 2019-2022 at a future date. All scenario maps for 2018 work are in Exhibit E.

Contract will be awarded to the successful Proposer providing the best overall price and proposal outlining prior work experience, references and a documented history working on complex projects including research, recreation and production based projects. Due to Contractors' personnel availability, or requested changes by OSU, some of the 2018 units may roll into calendar year 2019 if the schedule is impacted by forces outside of the control of OSU and the successful proposer (see Exhibit A, Section 7.L 'Force Majeure for more details). Notwithstanding the statement above, work must be completed for Scenario 1-2 no later than December 31, 2018.

2.02 BACKGROUND

The OSU Research Forests are living laboratories where active forest management practices provide teaching, research and demonstration opportunities for students of all ages, forest managers, and Oregonians.

2.03 OREGON STATE UNIVERSITY

Founded in 1868, Oregon State University is a comprehensive, research-extensive, public university located in Corvallis. OSU is one of only two American universities to hold the Land Grant, Sea Grant, Space Grant and Sun Grant designations. OSU is also the only Oregon institution to hold Carnegie Classifications for both Highest Research Activity and Community Engagement.

Through its centers, institutes, Extension offices and Experiment Stations, OSU has a presence in almost every one of Oregon's 36 counties, including its main campus in Corvallis, the Hatfield Marine Sciences Center in Newport and OSU-Cascades Campus in Bend. OSU offers undergraduate, masters and doctoral degrees through 12 academic colleges enrolling more than 30,000 students from every county in Oregon, every state in the country and more than 90 nations.

3.0 STATEMENT OF WORK

3.01 SAMPLE CONTRACT

A sample contract containing a statement of work and contractual terms and conditions is included at Exhibit A.

4.0 PROPOSER QUALIFICATIONS

4.01 MINIMUM QUALIFICATIONS

In order to qualify as a Responsive Proposer, the Proposer needs to meet the minimum qualifications below.

- a) Possess a valid Oregon Farm/Forest Labor Contractor License
- b) Currently employ a minimum of eight (8) laborers capable of providing the services outlined in the Scope of Work
- c) In the past three (3) years, have had no State or Federal forest practices violations, including violations of Oregon Department of Forestry Forest Practice Administrative Rules & Forest Practices Act, which can be found at:
<http://www.oregon.gov/ODF/Documents/WorkingForests/FPARulebook.pdf>
- d) Proposer has not been cited for:
 - a. Timber or Special Forest Product Theft
 - b. Chemical/fuel/oil spills that contaminated the waters of the state
 - c. Fire starts with no means of responding to the fire

5.0 REQUIRED SUBMITTALS

5.01 QUANTITY OF PROPOSALS

Submit one (1) electronic or hard copy via any of the methods detailed in the section below titled SUBMISSION. If submitting via hard copy, include one (1) electronic copy (PDF format) of Proposal on CD/DVD/flash drive. Proposals should contain original signatures on any pages where a signature is required (in the case of electronic submissions, either electronic signatures or scans of hand-signed pages should be included). Proposals should contain the submittals listed in this section below.

5.02 REQUIRED SUBMITTALS

It is the Proposer's sole responsibility to submit information in fulfillment of the requirements of this Request for Proposal. If submittals are not substantially compliant in all material respects with the criteria outlined in the RFP, it will cause the Proposal to be deemed non-Responsive.

Proposers must submit the following information:

- Description of how the goods or services offered specifically satisfy the statement of work described in section 3 (Exhibit A).
- Detailed information about how the Proposer meets the minimum qualifications described in section 4.
- Examples of prior work experience of a similar scope as work required in this Request for Proposal.
- Examples of research, recreation and production based projects.
- Exhibit B, Certifications, signed and fully completed.
- Exhibit C, References.
- Exhibit D, Price Sheets, fully completed for Scenarios 1 & 2

6.0 EVALUATION

6.01 EVALUATION

The stages of review and evaluation are as follows:

- a. Determination of Responsiveness:
 OSU will first review all Proposals to determine Responsiveness. Proposals that do not comply with the instructions, that are materially incomplete, that do not meet the minimum requirements, or that are submitted by Proposers who do not meet minimum qualifications may be deemed non-Responsive. Written notice will be sent to Proposers whose Proposal is deemed non-Responsive identifying the reason. A Proposer has the right to appeal the decision pursuant to OSU Standard 580-061-130(5).
- b. First Stage Evaluation:
 Those Proposals determined to be Responsive will be evaluated using the required submittals. Proposals will be scored based on the evaluation criteria listed below. Scores will be used to determine Proposers within a competitive range. The competitive range will be made of Proposers whose

individual scores, when viewed together, form a group of the highest ranked Proposers above a natural break in the scores.

OSU reserves the right to ask follow-up questions of Proposers during first stage evaluations. The questions will be for the purpose of clarification of information already contained in submittals and not be an opportunity to submit additional documentation or change existing documentation.

OSU may award after the first stage evaluation to the highest ranked Proposer without moving on to the second stage evaluation. If this option is selected, Written notice of intent to award the Contract to the highest ranked Proposer will be provided to all Responsive Proposers, or an award may be made directly without notice of intent in those instances of a single Responsive Proposer.

c. Second Stage Evaluation:

If award is not made after the first stage evaluation, OSU may choose any of the following methods in which to proceed:

- i. Issue a Written invitation to Proposers within the competitive range requesting an interview, presentation, site visit or any other evaluative method that is relevant to the goods or services solicited in the Request for Proposal. Written invitations will contain the evaluation criteria and scoring that will be used by the evaluation committee.
- ii. Engage in oral or Written discussions with and receive best and final Proposals from all Proposers in the Competitive Range or all Proposers submitting Responsive Proposals. Discussions may be conducted for the following purposes:
 - Informing Proposers of deficiencies in their initial Proposals;
 - Notifying Proposers of parts of their Proposals for which OSU would like additional information; or
 - Otherwise allowing Proposers to develop revised Proposals that will allow OSU to obtain the best Proposal based on the requirements set forth in this Request for Proposal.

The conditions, terms, or price of the Proposal may be altered or otherwise changed during the course of the discussions provided the changes are within the scope of the Request for Proposal. Best and final Proposals will be scored based on the evaluation criteria listed below.

Points awarded in the first stage evaluation will not be carried to the second stage evaluation. If a second stage evaluation of all Proposers does not produce an award that is in OSU's best interest, OSU may return to the first stage evaluation to advance additional Proposers to a second stage evaluation.

d. Additional Stages of Evaluation:

If after completion of the second stage of evaluation, an award is not made, OSU may add another stage of evaluation using any of the methods outlined in the second stage evaluation above.

6.02 EVALUATION CRITERIA

Points will be given in each criteria and a total score will be determined. The maximum points available for each criteria are identified below.

<u>Evaluation Criteria:</u>	<u>Points:</u>
1. Prior work experience	15
2. Research, recreation and production based projects	30
3. References	10
4. <u>Combined Pricing for Scenarios (1 & 2) Exhibit D</u>	<u>45</u>

Pricing

The Proposer who proposes the lowest total cost to OSU will receive the maximum amount of price points. Proposer's whose cost is higher than the lowest will receive a fewer number of price points in a relational (proportional) manner as described below.

Example of pricing point's calculation:

Proposer A's pricing is \$450 (the lowest)

Proposer A is awarded 45 price points (the maximum)

Proposer B's pricing is \$500

Proposer B is awarded 40.5 price points (450/500 x 45)

6.03 NEGOTIATIONS

OSU may commence serial negotiations with the highest ranked Proposer or commence simultaneous negotiations with all Responsive Proposers within the competitive range. OSU may negotiate:

- a. The statement of Work;
- b. The Contract price as it is affected by negotiating the statement of Work; and
- c. Any other terms and conditions as determined by OSU.

6.04 INVESTIGATION OF REFERENCES

OSU reserves the right to investigate and to consider the references and the past performance of any Proposer with respect to such things as its performance or provision of similar goods or services, compliance with specifications and contractual obligations, its lawful payment of suppliers, subcontractors, and workers. OSU retains the right to investigate any and all information, at its sole discretion, which OSU feels may clarify the ability of the Proposer's owners, employees and affiliates to successfully complete the solicited work in a safe and ethical manner. OSU may postpone the award or execution of the Contract after the announcement of the notice of intent to award in order to complete its investigation.

6.05 CONTRACT AWARD

Contract will be awarded to the Proposer who, in OSU's opinion, meets the requirements and qualifications of the RFP and whose Proposal is in the best interest of OSU. If a successful Contract cannot be completed after award, OSU may conclude contract negotiations, rescind its award to that Proposer, and return to the most recent RFP evaluation stage to negotiate with another Proposer(s) for award.

7.0 INSTRUCTIONS TO PROPOSERS

7.01 APPLICABLE STATUTES AND RULES

This Request for Proposal is subject to the applicable provisions and requirements of the Oregon Revised Statutes, Oregon Administrative Rules, and OSU Standards, Policies and Procedures.

7.02 COMMUNICATIONS DURING RFP PROCESS

In order to ensure a fair and competitive environment, direct communication between OSU employees other than the Administrative Contact or other PCMM representative and any party in a position to create an unfair advantage to Proposer or disadvantage to other Proposers with respect to the RFP process or the award of a Contract is strictly prohibited. This restricted period of communication begins on the issue date of the solicitation and for Proposer(s) not selected for award ends with the conclusion of the protest period identified in OSU Standard 580-061-0145(3) and for Proposers(s) selected for award ends with the contract execution. This restriction does not apply to communications to other OSU employees during a Pre-Proposal conference or other situation where the Administrative Contact has expressly authorized direct communications with other staff. A Proposer who intentionally violates this requirement of the RFP process or otherwise deliberately or unintentionally benefits from such a violation by another party may have its Proposal rejected due to failing to

comply with all prescribed solicitation procedures. The rules governing rejection of individual solicitation responses and potential appeals of such rejections are at OSU Standard 580-061-0130.

7.03 MANUFACTURER'S NAMES AND APPROVED EQUIVALENTS

Unless qualified by the provision "NO SUBSTITUTE" any manufacturers' names, trade name, brand names, information and catalogue numbers listed in a specification are for information and not intended to limit competition. Proposers may offer any brand for which they are an authorized representative, which meets or exceeds the specification for any item(s). If Proposals are based on equivalent products, indicate in the Proposal form the manufacturers' name and number. Proposers shall submit with their Proposal, sketches, and descriptive literature, and complete specifications. Reference to literature submitted with a previous Proposal will not satisfy this provision. Proposers shall also explain in detail the reason(s) why the proposed equivalent will meet the specifications and not be considered an exception thereto. Proposals that do not comply with these requirements are subject to rejection. Proposals lacking any written indication of intent to provide an alternate brand will be received and considered in complete compliance with the specification as listed in the RFP.

7.04 REQUESTS FOR CLARIFICATION OR CHANGE

Requests for clarification or change of the Request for Proposal must be in Writing and received by the Administrative Contact no later than the Deadline for Request for Clarification or Change as specified in the Schedule of Events. Such requests for clarification or change must include the reason for the Proposer's request. OSU will consider all timely requests and, if acceptable to OSU, amend the Request for Proposal by issuing an Addendum. Envelopes, e-mails or faxes containing requests must be clearly marked as a Request for Clarification or Change and include the RFP Number and Title.

7.05 ADDENDA

Only documents issued as Written Addenda by PCMM serve to change the Request for Proposal in any way. No other direction received by the Proposer, written or verbal, serves to change the Request for Proposal. Addenda will be publicized on the OSU procurement website. Proposers are advised to consult the OSU procurement website prior to submitting a Proposal in order to ensure that all relevant Addenda have been incorporated into the Proposal. Proposers are not required to submit Addenda with their Proposal. However, Proposers are responsible for obtaining and incorporating any changes made by Addenda into their Proposal. Failure to do so may make the Proposal non-Responsive, which in turn may cause the Proposal to be rejected.

7.06 PREPARATION AND SIGNATURE

All Required Submittals must be Written or prepared in ink and signed by electronic signature or in ink by an authorized representative with authority to bind the Proposer. Signature certifies that the Proposer has read, fully understands, and agrees to be bound by the Request for Proposal and all Exhibits and Addenda to the Request for Proposal.

7.07 PUBLIC RECORD

Upon completion of the Request for Proposal process, information in all Proposals will become subject records under the Oregon Public Records Law. Only those items considered a "trade secret" under ORS 192.501(2), may be exempt from disclosure. If a Proposal contains what the Proposer considers a "trade secret" the Proposer must mark each trade secret as such. Only bona fide trade secrets may be exempt and only if public interest does not require disclosure.

7.08 SUBMISSION

Proposals must be received in the PCMM office no later than the Proposal Due Date and Time; it is the Proposer's responsibility to ensure that the Proposal is received by or not later than the Proposal Due Date and Time indicated in this RFP, regardless of the method used to submit the Proposal. Proposals may be submitted via the following method(s):

- 1) Electronic copy in PDF format included as attachment(s) in an e-mail sent to bids@oregonstate.edu. The e-mail subject line should contain the RFP No. and RFP title. Only those Proposals received at this e-mail address by the Due Date and Time will be considered Responsive; do not e-mail a copy of

the Proposal to any other e-mail address. Proposals submitted directly to the Administrative Contact e-mail address will NOT be considered Responsive. It is highly recommended that the Proposer confirms receipt of the email with the Administrative Contact noted above or by calling 541-737-4261. The Administrative Contact may open the e-mail to confirm receipt but will NOT verify the integrity of the attachment(s), answer questions related to the content of the Proposal, or address the overall Responsiveness of the Proposal.

- 2) Hard copy in a sealed package or envelope dropped off in person or delivered to the submittal location listed on the Request for Proposal cover sheet. The package or envelope should be addressed to the Administrative Contact. It is highly recommended that the Proposer confirms receipt of the Proposal with the Administrative Contact prior to the Proposal Due Date and Time.

All Proposals, including those submitted through electronic methods (if allowed), must contain Written signatures indicating intent to be bound by the offer. If the Proposer submits multiple versions of the Proposal via different methods and does not explicitly direct OSU as to which version to use, OSU will determine which version of the Proposal will be used for evaluation.

7.09 MODIFICATION

Prior to submittal, Proposers should initial modifications or erasures in ink by the person signing the Proposal. After submittal but prior to the Proposal Due Date and Time, Proposals may be modified by submitting a Written notice indicating the modifications and a statement that the modification amends and supersedes the prior Proposal. After the Proposal Due Date and Time, Proposers may not modify their Proposal.

7.10 WITHDRAWALS

A Proposer may withdraw their Proposal by submitting a Written notice to the Administrative Contact identified in this Request for Proposal prior to the Proposal Due Date and Time. The Written notice must be on the Proposer's letterhead and signed by an authorized representative of the Proposer. The Proposer, or authorized representative of the Proposer, may also withdraw their Proposal in person prior to the Proposal Due Date and Time, upon presentation of appropriate identification and evidence of authority to withdraw the Proposal satisfactory to OSU.

7.11 LATE SUBMITTALS

Proposals and Written notices of modification or withdrawal must be received no later than the Proposal Due Date and Time (in the case of electronic submissions, the time/date stamp of the email received at the PCMM office must be no later than the Proposal Due Date and Time). OSU may not accept or consider late Proposals, modifications, or withdrawals except as permitted in OSU Standard 580-061-0120. Sole responsibility rests with the Proposer to ensure OSU's receipt of its Proposal prior to the Proposal Due Date and Time. OSU shall not be responsible for any delays or mis-deliveries caused by common carriers or by transmission errors, malfunctions, or electronic delays. Any risks associated with physical delivery or electronic transmission of the Proposal are borne by the Proposer.

7.12 PROPOSAL OPENING

Proposals will be opened immediately following the Proposal Due Date and Time at the Submittal Location. Proposer may attend the Proposal opening. Only the names of the Proposers submitting Proposals will be announced. No other information regarding the content of the Proposals will be available.

7.13 PROPOSALS ARE OFFERS

The Proposal is the Proposer's offer to enter into a Contract pursuant to the terms and conditions specified in the Request for Proposal, its Exhibits, and Addenda. The offer is binding on the Proposer for one hundred twenty (120) days. OSU's award of the Contract constitutes acceptance of the offer and binds the Proposer. The Proposal must be a complete offer and fully Responsive to the Request for Proposal.

7.14 CONTINGENT PROPOSALS

Proposer shall not make its Proposal contingent upon OSU's acceptance of specifications or contract terms that conflict with or are in addition to those in the Request for Proposal, its Exhibits, or Addenda.

7.15 RIGHT TO REJECT

OSU may reject, in whole or in part, any Proposal not in compliance with the Request for Proposal, Exhibits, Addenda, or OSU Standards/Procurement and Contracting Code, if upon OSU's Written finding that it is in the public interest to do so. OSU may reject all Proposals for good cause, if upon OSU's Written finding that it is in the public interest to do so. Notification of rejection of all Proposals, along with the good cause justification and finding of public interest, will be sent to all who submitted a Proposal.

7.16 AWARDS

OSU reserves the right to make award(s) by individual item, group of items, all or none, or any combination thereof. OSU reserves the right to delete any item from the award when deemed to be in the best interest of OSU.

7.17 LEGAL REVIEW

Prior to execution of any Contract resulting from this Request for Proposal, the Contract may be reviewed by a qualified attorney for OSU pursuant to the applicable Oregon State University Standards, Oregon Revised Statutes and Oregon Administrative Rules. Legal review may result in changes to the terms and conditions specified in the Request for Proposal, Exhibits, and Addenda.

7.18 PROPOSAL RESULTS

A Written notice of intent to award will be issued to all Proposers except where there is only one Responsive Proposer. The Proposal file will be available for Proposer's review during the protest period at the PCMM Department. Proposers must make an appointment with the Administrative Contact to view the Proposal file. After the protest period, the file will be available by making a Public Records Request to OSU Office of General Counsel.

7.19 PROPOSAL PREPARATION COST

OSU is not liable for costs incurred by the Proposer during the Request for Proposal process.

7.20 PROPOSAL CANCELLATION

If a Request for Proposal is cancelled prior to the Proposal Due Date and Time, all Proposals that may have already been received will be returned to the Proposers. If a Request for Proposal is cancelled after the Proposal Due Date and Time or all Proposals are rejected, the Proposals received will be retained and become part of OSU's permanent Proposal file.

7.21 PROTEST OF CONTRACTOR SELECTION, CONTRACT AWARD

Any Proposer who feels adversely affected or aggrieved may submit a protest within three (3) business days after OSU issues a notice of intent to award a Contract. The protest must be clearly identified as a protest, identify the type and nature of the protest, and include the Request for Proposal number and title. The rules governing protests are at OSU Standard 580-061-0145.

EXHIBIT A
SAMPLE CONTRACT / TERMS AND CONDITIONS

This Contract is between Oregon State University and its Research Forests ("OSU"), and [Contractor's name] ("Contractor").

WHEREAS, OSU competitively solicited for the services outlined in this Contract under Request for Proposal number SF196410P entitled "OSU College of Forestry Pre-Commercial Thinning Operations" and was selected as the Proposer best able to provide these services;

and

WHEREAS, Contractor understands the requirements for the services outlined in this Contract, and is willing and able to provide, in accordance with the terms of this Contract, the services;

NOW, THEREFORE, OSU and Contractor agree as follows:

DEFINITIONS:

- A. COF: OSU College of Forestry.
- B. PCMM: OSU Procurement, Contracts, and Material Management.
- C. OSU Forests: McDonald-Dunn Forest, Benton/Polk County, Oregon; OSU Blodgett Forest, Columbia County, Oregon; OSU Ram's Dell Forest, Clackamas County, Oregon; OSU Spaulding Forest, Benton County, Oregon; OSU Marchel Forest, Benton County, Oregon; OSU Cameron Forest, Benton County, Oregon; OSU Matteson Forest, Washington County, Oregon; OSU Oberteuffer Forest, Union County, Oregon.

1. CONTRACT TERM, TERMINATION, AND REMEDIES FOR CONTRACTOR'S PERFORMANCE:

A. CONTRACT TERM.

This Contract is effective on the date of last signature and expires on December 31, 2022.

B. TERMINATION.

This Contract may be terminated at any time by mutual consent of both parties or by OSU upon thirty (30) days' written notice. In addition, OSU may terminate this Contract at any time by written notice to Contractor if (a) Federal or state statutes, regulations or guidelines are modified or interpreted in such a way that the services are no longer allowable or appropriate for purchase under this Contract; (b) any license or certificate required by law or regulation to be held by the Contractor to provide the services required by this Contract is for any reason denied, revoked, or not renewed; or (c) OSU fails to receive funding, appropriations, allocations or other expenditure authority as contemplated by OSU's budget and OSU determines, in its assessment and ranking of the policy objectives explicit or implicit in OSU's budget, that it is necessary to terminate the Contract, or (d) if the OSU program for which this Contract was executed is abolished.

OSU may also terminate this Contract at any time by written notice for default (including breach of contract) if (a) Contractor fails to timely provide services or materials called for by this Contract; or (b) Contractor fails to perform any of the other provisions of this Contract, or so fails to pursue the work as to endanger performance of this Contract in accordance with its terms and conditions, and after receipt of written notice from OSU, fails to correct such failures within ten (10) days. Termination of this Contract under this Section or any other section is without prejudice to OSU's other rights and remedies.

C. REMEDIES FOR CONTRACTOR'S DEFAULT.

In the event Contractor is in default (which includes without limitation, incomplete services), OSU may, at its option, pursue any or all of the remedies available to it under this Contract and at law or in equity, including, but not limited to: (a) rejection of the services, (b) requiring Contractor to correct any defects without charge, (c) negotiation with Contractor to sell the services to OSU at a

reduced price, (d) termination of the Contract, (e) withholding all moneys due for the services Contractor has failed to deliver within any scheduled completion dates or has performed inadequately or defectively, (f) initiation of an action or proceedings for damages, specific performance, or declaratory or injunctive relief, or (g) exercise of its right of set off. These remedies are cumulative to the extent the remedies are not inconsistent, and OSU may pursue any remedy or remedies singly, collectively, successively, or in any order whatsoever.

2. STATEMENT OF WORK:

- A. **WORK TO BE DONE.** The pre-commercial thinning service required of CONTRACTOR consists of selecting leave trees and felling surplus trees according to the specifications listed below.
- B. **WORK AREAS.** There are two units containing 74 acres to be pre-commercially thinned on the Blodgett Forest Columbia County. The location of each unit is shown on the attached maps, which are available separately. Boundary trees are marked with blue flagging, and shall not be felled. Payment will be according to the acreage shown in Exhibit D. CONTRACTOR should adjust the rate for any apparent difference in acreage.
- C. **Adjustments in Acreage.** OREGON STATE UNIVERSITY reserves the right to reduce or to increase the acreage to be pre-commercially thinned by an amount that does not exceed five percent (5%) of the total acreage specified in the Request for Proposal. No increase or decrease under this section shall operate to change the unit price quote by CONTRACTOR, and OREGON STATE UNIVERSITY shall pay CONTRACTOR no more than the product of the unit price proposed by CONTRACTOR and the number of acres actually pre-commercially thinned by CONTRACTOR.
- D. In addition, OREGON STATE UNIVERSITY reserves the right to reduce the acreage by more than five percent (5%) if, in OREGON STATE UNIVERSITY's opinion, conditions exist which prohibit the proper treatment of an area.
- E. **WORK PERIOD.** After the Notice to Proceed is issued, either verbally or in writing by OREGON STATE UNIVERSITY, work shall commence within one (1) month, unless otherwise approved by OREGON STATE UNIVERSITY. CONTRACTOR shall schedule a pre-work meeting with OREGON STATE UNIVERSITY prior to the commencement of operations. CONTRACTOR shall notify Oregon State University Research Forests before the start of operations. CONTRACTOR shall submit a work schedule to OREGON STATE UNIVERSITY for approval prior to beginning of work. Work shall not commence until OREGON STATE UNIVERSITY has approved the work schedule, then shall be continuous, unless weather conditions or circumstances beyond CONTRACTOR's control prevent working. Deviation from the approved work schedule must be approved by OREGON STATE UNIVERSITY.
- F. In any case, all work for Scenarios 1-2 shall be completed no later than December 31, 2018. OREGON STATE UNIVERSITY, by written notice to CONTRACTOR, may extend the date of completion if weather or other conditions justify such action.
- G. **WORK CREWS.** Workers shall be organized into crews of not more than fifteen (15) nor less than eight (8) persons, with an experienced non-thinning foreman in charge of each crew. CONTRACTOR shall not change the number or size of crews, unless approved by Oregon State University. Foreman shall be designated by CONTRACTOR and shall work as foreman for the duration of the contract, unless otherwise approved by Oregon State University.
- H. **STOCKING.** The number of leave trees per acre must fall between the maximum (max) and minimum (min) listed in Table 1. Spacing between any two leave trees shall be no less than one-half (1/2) of the desired average spacing.
- I. **ROADSIDES.** All road prisms will be kept clear of all slash and debris created by the slashing. All slash and debris that falls into the prism shall be cleared before operations cease for the day.
- J. **CUTTING.** Stems will be cut within 12 inches of the surface of the ground, or if there are live limbs below 12 inches, below the lowest live limb. Maximum stump height will be 12 inches. Conifers larger than 8

inches dbh will not be cut. Trees must be severed completely from the stump and no live limbs should be left on the stump. Felled trees shall not be left hanging or leaning against live trees.

K. **DESIRED LEAVE TREE.** The desired leave tree is one with the most leader growth, the dominant tree in the stand, with no damage to the trunk, and at least 1/3 live crown. All diseased, defective, (badly rotted, scarred, visibly damaged, crooked stem, bent stem, dead top, broken top, or multiple tops), or damaged trees will be cut. This includes bear, porcupine, deer, elk, and boomer damaged trees.

L. **HARDWOOD STANDS.** Areas with pure hardwood stands shall be pre-commercially thinned the same as conifer stands. Hardwood stands with an under story of conifers will be treated like pure hardwood stands if the conifers are less than one-half (1/2) the height of the hardwoods and exhibit signs of severe suppression. These signs include: poor height/diameter ratio, sparse crowns, and a trend of decreasing leader growth.

M. **PENALTIES.** If there is flagrant chopping, cutting, girdling, or damage of the wrong seedlings, saplings, or trees, a charge of \$25.00 per tree will be charged for trees less than eight inches dbh, and \$100/per MBF Scribner for trees greater than eight inches.

N. MATERIALS AND SERVICES FURNISHED BY OREGON STATE UNIVERSITY

- A. Designated representative to acquaint CONTRACTOR with areas and access roads and to represent Oregon State University in administration of contract.
- B. Periodic inspection of work for compliance and certification of CONTRACTOR's work.
- C. Maps of units to be pre-commercially thinned.

O. MATERIALS AND SERVICES FURNISHED BY CONTRACTOR

- A. All equipment and labor necessary to complete the work specified in the contract
- B. All costs of equipment, operation, and transportation
- C. Crews each day, at the rate specified in #4, with an experienced, qualified foreman for each crew.
- D. All required safety equipment and training for crew members in use of tools.
- E. Designated representative to supervise contract operations and represent CONTRACTOR.

Prices, as submitted by Contractor in response to SF196410P and integrated herein as Attachment D, shall be considered binding for the 2018 calendar year. Subsequent operational costs past calendar year 2018 shall be mutually agreed upon between Contractor and OSU.

3. INSURANCE:

A. GENERAL LIABILITY INSURANCE.

Contractor shall obtain, at Contractor's expense, and keep in effect during the term of this Contract, Commercial General Liability Insurance, including Products and Completed Operations coverage, with minimum limits of \$2,000,000 per occurrence and \$4,000,000 aggregate. Such insurance policy is to be issued by an insurance company authorized to do business in the State of Oregon with an A.M. Best rating of at least A-VII, or such other insurance carrier approved in writing, in advance, by OSU. OSU and its officers, board members, employees, and agents shall be included as additional insured in said insurance policy to the full limits of liability purchased by the Contractor even if those limits of liability are in excess of those required by this Contract.

B. AUTOMOBILE LIABILITY INSURANCE.

Contractor shall obtain, at Contractor's expense, and keep in effect during the term of this contract, Automobile Liability Insurance. This coverage can be provided by combining the Automobile Liability Insurance with the General Liability Insurance. Coverage limits shall not be less than \$2,000,000 combined single limit per occurrence.

C. PROPERTY INSURANCE.

The Contractor must maintain Property Insurance during the term of the Contract that covers all property used for Contract work and all Contractor-owned property that is stored at OSU.

D. PRIMARY COVERAGE.

Insurance carried by Contractor under this Contract shall be the primary coverage and non-contributory.

E. SUBCONTRACTORS

If Contractor enters into subcontracts for any services to be provided by Contract to OSU, Contractor shall require that all subcontractors maintain insurance meeting all the requirements stated in section 4.

F. WORKERS' COMPENSATION.

The Contractor, its subcontractors, if any, and all employers providing work, labor or materials under this Contract are subject employers under the Oregon Workers' Compensation law and shall comply with ORS 656.017, which requires them to provide workers' compensation coverage that satisfies Oregon law for all their subject workers, unless such employees are exempt under ORS 656.126.

G. CERTIFICATES OF INSURANCE.

As evidence of the insurance coverages required by this Contract, the Contractor shall furnish Certificate(s) of Insurance and any applicable endorsements to the OSU Contract Administrator, upon request. The Certificate(s) will specify all of the parties who are Additional Insureds. Contractor shall be financially responsible for all deductibles, self-insured retentions and/or self-insurance included hereunder.

H. NOTICE OF CANCELLATION OR CHANGE.

Each insurance policy required by the insurance provisions of this Contract shall provide the required coverage and shall not be suspended, voided or canceled except after thirty (30) days prior written notice has been given to OSU, except when cancellation is for non-payment of premium, then ten (10) days prior notice may be given. Such notice shall be sent directly to OSU. If any insurance company refuses to provide the required notice, the Contractor or its insurance broker shall notify OSU of any cancellation, suspension, non-renewal of any insurance within seven (7) days of receipt of insurers' notification to that effect.

4. INDEMNIFICATION:

A. INDEMNITY.

- a. Contractor shall indemnify, hold harmless and, not excluding OSU's right to participate, defend OSU and its officers, board members, employees, agents and other representatives from and against all liabilities, claims, actions, damages, losses, or expenses, including without limitation reasonable attorneys' fees and costs, that: (i) are caused or alleged to be caused, in whole or in part, by the negligence, omissions, wrongful acts or willful misconduct of the Contractor or any of its officers, directors, agents, employees, or subcontractors, or (ii) allege Contractor's services, information or materials supplied by Contractor to OSU under this Contract, or OSU's use of any of the foregoing infringes on any patent, copyright, trade secret, trademark, or other proprietary right of a third party.

B. DEFENSE.

- a. Contractor shall have control of the defense with counsel reasonably acceptable to OSU, except that: (i) OSU may join the defense with its own counsel and at its own expense if OSU determines there is a conflict of interest or there is an important government principle at issue, and (ii) OSU'S consent is required for any settlement that requires OSU to pay any money, does not release OSU from all liability from the claim, or adversely affects OSU's interest.

5. LAWS AND POLICIES:

A. APPLICABLE LAW; JURISDICTION AND VENUE.

- a. The laws of the State of Oregon (without giving effect to its conflict of laws principles or laws) govern all matters arising out of or relating to the Contract, including, without limitation, its

validity, interpretation, construction, performance or enforcement. Any party bringing a legal action or proceeding against the other party arising out of or relating to this Contract shall bring the legal action or proceeding in the Circuit Court of Oregon for Benton County.

- b. Notwithstanding paragraph (a), if a legal action or proceeding must be brought in a federal forum, the party shall bring the legal action or proceeding in the United States District Court for the District of Oregon. This paragraph does not authorize Contractor to bring a legal action or proceeding against OSU in a federal forum except to the extent Congress has validly abrogated OSU's sovereign immunity. This paragraph is also not a waiver by OSU of any form of immunity, including without limitation sovereign immunity and immunity based on the Eleventh Amendment to the United States Constitution.
- c. Except as set forth in paragraph (b), the parties consent to in personam jurisdiction in the above courts and waive any objection to venue and any objection that the forum is inconvenient.

B. COMPLIANCE WITH APPLICABLE LAWS AND POLICIES.

- a. The parties shall at all times comply with all applicable federal, state and local laws, regulations, executive orders and ordinances pertaining to their respective businesses, products or services, employment obligations, and the subject matter of this Contract, including, without limitation, any such laws or regulations regarding employment discrimination. The parties shall at all times comply with all applicable Standards, policies and practices of OSU.. If this Contract is being funded with federal funds, Contractor agrees to comply with all applicable federal contracting statutes, regulations and policies.
- b. Without limiting the generality of the foregoing, Contractor expressly agrees to comply with the following laws, regulations and executive orders to the extent they are applicable to the Contract: (i) Titles VI and VII of the Civil Rights Act of 1964, as amended; (ii) Paragraphs 503 and 504 of the Rehabilitation Act of 1973, as amended; (iii) the Americans with Disabilities Act of 1990, as amended; (iv) Executive Order 11246, as amended; (v) the Health Insurance Portability and Accountability Act of 1996; (vi) the Age Discrimination in Employment Act of 1967, as amended, and the Age Discrimination Act of 1975, as amended; (vii) the Vietnam Era Veterans' Readjustment Assistance Act of 1974, as amended; (viii) ORS Chapter 659, as amended; (ix) the Family Educational Rights and Privacy Act of 1974, 20 U.S.C. § 1232g; (x) the Health Insurance Portability and Accountability Act requirements noted in OAR 125-055-0115; (xi) the Oregon Consumer Identity Theft Protection Act, ORS 646A.600-646A.628; (xii) all regulations and administrative rules established pursuant to the foregoing laws; and (xiii) all other applicable requirements of federal and state civil rights and rehabilitation statutes, rules and regulations. These laws, regulations and executive orders are incorporated by reference herein to the extent that they are applicable to the Contract and required by law to be so incorporated.

C. FEDERALLY REQUIRED PROVISIONS.

- a. Equal Employment Opportunity – Contractor shall comply with E.O. 11246, "Equal Employment Opportunity," as amended by E.O. 11375, "Amending Executive Order 11246 Relating to Equal Employment Opportunity," and as supplemented by regulations at 41 CFR part 60, "Office of Federal Contract Compliance Programs, Equal Employment Opportunity, Department of Labor."
- b. Rights to Inventions Made Under a Contract or Agreement – If this Contract is for the performance of experimental, developmental, or research work, the Federal Government and OSU have rights in any resulting invention in accordance with 37 CFR part 401, "Rights to Inventions Made by Nonprofit Organizations and Small Business Firms Under Government Grants, Contracts and Cooperative Agreements," and any implementing regulations issued by the awarding agency.
- c. Clean Air Act (42 U.S.C. 7401 et seq.) and the Federal Water Pollution Control Act (33 U.S.C. 1251 et seq.), as amended – If this Contract provides for payments in excess of \$100,000,

Contractor shall comply with all applicable standards, orders or regulations issued pursuant to the Clean Air Act (42 U.S.C. 7401 et seq.) and the Federal Water Pollution Control Act as amended (33 U.S.C. 1251 et seq.). Violations shall be reported to the Federal awarding agency and the Regional Office of the Environmental Protection Agency (EPA).

- d. Byrd Anti-Lobbying Amendment (31 U.S.C. 1352) – Contractors who apply or bid for an contract of more than \$100,000 shall file a certification that it will not and has not used Federally appropriated funds to pay any person or organization for influencing or attempting to influence an officer or employee of any agency, a Member of Congress, officer or employee of Congress, or an employee of a Member of Congress in connection with obtaining any Federal contract, grant or any other award covered by 31 U.S.C. 1352. Contractor shall require any subcontractor who applies or bids for subcontract in excess of \$100,000 to provide a similar certification to the next higher tier (Contractor or subcontractor as applicable). Each tier shall also disclose any lobbying with non-Federal funds in connection with obtaining any Federal award. Contractor or subcontractor must forward any disclosures from tier to tier up to OSU.
- e. Debarment and Suspension (E.O.s 12549 and 12689) - No contract shall be made to parties listed on the General Services Administration's List of Parties Excluded from Federal Procurement or Nonprocurement Programs in accordance with E.O.s 12549 and 12689, "Debarment and Suspension." This list contains the names of parties debarred, suspended, or otherwise excluded by agencies, and Contractors declared ineligible under statutory or regulatory authority other than E.O. 12549. If this Contract is in excess of the small purchase threshold, Contractor hereby certifies they are not listed on the General Services Administration's List of Parties Excluded from Federal Procurement or Nonprocurement Programs.

D. PUBLIC RECORDS LAW NOTICE.

OSU advises Contractor that information OSU receives may be subject to public inspection under Oregon Public Records Law (ORS 192.410-192.505).

E. SAFETY AND HEALTH REQUIREMENTS/HAZARD COMMUNICATION.

Services supplied under this Contract shall comply with all federal Occupational Safety and Health Administration (OSHA) requirements and with all Oregon safety and health requirements, including those of the State of Oregon Workers' Compensation Division. Contractor shall notify OSU prior to using products containing hazardous chemicals to which OSU employees may be exposed. Products containing hazardous chemicals are those products defined by Oregon Administrative Rules, Chapter 437. Upon OSU's request, Contractor shall immediately provide Material Safety Data Sheets, as required by state and federal law, for the products subject to this provision.

F. FIREARMS POLICY.

OSU has adopted a policy that prohibits Contractor and Contractor's employees, agents, and subcontractors from possessing firearms on OSU property.

G. PARKING.

Contractors doing business on the OSU campus may be required to have a permit to park if utilizing restricted street parking or parking lots. Contractor parking permits may be obtained through OSU's Office of Transit & Parking Services.

H. SEXUAL HARASSMENT POLICY.

OSU has adopted policies that prohibit sexual harassment of members of the OSU community and in keeping with those policies Contractor and Contractor's employees, agents, and subcontractors are prohibited from engaging in sexual harassment of members of the OSU community.

I. SMOKING POLICY.

OSU has adopted a policy that prohibits Contractor and Contractor's employees, agents, subcontractors from smoking on the OSU campus or other OSU owned property. The smoking

prohibition includes all indoor and outdoor spaces. To the extent applicable, Contractor shall comply with OSU's Smoking Policy.

6. GENERAL TERMS AND CONDITIONS:

A. ORDER OF PRECEDENCE.

In the event of a conflict, all the terms and conditions of this Contract, its exhibits, and any amendments thereto supersede all terms and conditions on any forms used by the Contractor.

B. NO THIRD PARTY BENEFICIARY.

OSU and Contractor are the only parties to this Contract and are the only parties entitled to enforce its terms. Nothing in this Contract gives, is intended to give, or shall be construed to give or provide any benefit or right, whether directly, indirectly, or otherwise, to third parties

C. ASSIGNMENT/SUBCONTRACT/DELEGATION.

Contractor shall not assign, subcontract, delegate or otherwise transfer any of its rights or obligations under this Contract, without the prior written approval of OSU. Any assignment of rights or delegation of duties is prohibited under this Section, whether by merger, consolidation, dissolution, operation of law or any other manner. Any purported assignment of rights or delegation of duties in violation of this Section is void. OSU's consent to delegation does not relieve Contractor of any of its performance obligations.

D. WAIVER.

No waiver of an obligation under this Contract is effective unless it is in writing and signed by the party granting the waiver. No failure or delay in exercising any right or remedy, or in requiring the satisfaction of any condition under this Contract operates as a waiver or estoppel of any right, remedy or condition.

E. ACCESS TO RECORDS AND AUDIT.

Contractor shall maintain accurate books, records, documents, and other evidence (collectively, "Records") following accounting procedures and practices sufficient to reflect properly all costs of whatever nature claimed to have been incurred and anticipated to be incurred in the performance of this Contract. Contractor shall permit OSU, the federal government, and their duly authorized representatives to have access to the Records that are directly pertinent to this Contract for the purpose of conducting an audit, or other examination, or for creating excerpts or transcripts. Contractor shall maintain Records for OSU's review for at least six years beyond the term of the Contract. Contractor shall promptly remedy any discrepancies involving deviation from the terms of this Contract and shall promptly reimburse OSU for any commitments or expenditures found by OSU to have been in excess of amounts authorized by OSU under this Contract.

OSU shall have the right to an independent third-party audit of the Contractor's records associated with or related to the goods or services provided for under this Contract. OSU may request an independent third-party audit no more than one time per calendar year. OSU will determine the time-period that will be the subject of the audit. However, the entire term of the Contract, including the original term and any subsequent renewals or extensions, may be the subject of the independent third-party audit at any time. Contractor shall bear the full cost of such independent third-party audit.

F. GOVERNMENT EMPLOYMENT STATUS.

Contractor certifies that either (a) it is not currently employed by OSU, Oregon University System, or the federal government; or (b) if Contractor is so employed, Contractor has fully disclosed to OSU in writing such employment status, is in full compliance with any statutes, regulation, and OSU, Oregon University System, or the federal government policies regarding employee contracting, and agrees to indemnify and hold harmless OSU for any failure by Contractor to comply with such statutes, regulations, or policies.

G. INDEPENDENT CONTRACTOR STATUS.

The services to be rendered under this Contract are those of an independent Contractor. OSU reserves the right (a) to determine and modify the delivery schedule for the services and (b) to evaluate the quality of the services; however, OSU may not and will not control the means or manner of Contractor's performance. Contractor is responsible for determining the appropriate means and manner of performing the services. Contractor is not an officer, employee or agent of OSU as those terms are used in ORS 30.265. Contractor has no authority to act on behalf of OSU and shall not purport to make any representation, contract, or commitment on behalf of OSU.

H. NOTICE.

- a. A party giving or making any notice, request, demand or other communication (each a "Notice") pursuant to this Contract shall give the Notice in writing and use one of the following methods of delivery: personal delivery, United States Postal Service Registered or Certified Mail (return receipt requested and postage prepaid), overnight courier (with all fees prepaid), facsimile or e-mail to the other party's address as listed on the signature page of this Contract. Notice to OSU is to be delivered to the Contract Administrator and Departmental Administrator except where this Contract expressly directs or permits delivery of Notice to a different Department.
- b. Notice is effective: (i) if given by facsimile, upon receipt by the sending party of an appropriate facsimile confirmation; (ii) if given by e-mail, by confirmation of receipt by return e-mail, which is not satisfied by an automatically-generated message that the recipient is out of the office or otherwise unavailable; or (iii) if given by any other means, when delivered at the address specified in this Section.

OSU Contract Administrator
OSU PCMM
ATTN: 196410 Contract Administrator
644 SW 13th Street
Corvallis, OR 97333
Telephone: (541) 737-4261
Fax: (541) 737-2170
E-mail: pacs@oregonstate.edu

and: OSU Departmental Administrator
Brent Klumph
Forest Manager
8692 Peavy Arboretum Road
Corvallis, OR 97330
Telephone: (541) 737-6594 - Office
Telephone: (541) 979-4254 - Cell
E-mail: brent.klumph@oregonstate.edu

CONTRACTOR Contract Administrator
[Name]
[Title]
[Address]
[City, State, Zip]
Telephone: [Phone Number]
Fax: [Fax Number]
E-mail: [E-Mail Address]

I. OSU NAME AND TRADEMARK.

Contractor shall not identify this Contract, nor use OSU's names, trademarks, service marks, or other proprietary marks in any of Contractor's marketing material, advertising, press releases, publicity matters or other promotional materials without the prior written consent of OSU, which consent may be withheld in OSU's sole discretion.

J. RECYCLABLE PRODUCTS.

Contractors will use recyclable products to the maximum extent economically feasible in the performance of the Contract.

K. SALES AND USE TAXES.

OSU shall pay all applicable sales, excise, or use taxes in connection with this Contract. Invoices shall separately identify all such taxes and shall include either Contractor's sales tax or use tax

permit number. Contractor shall be responsible for all other taxes, including taxes based upon Contractor's income. Contractor shall indemnify, defend, and hold harmless OSU from and against any interest, penalties, or other charges resulting from the non-payment or late payment of taxes or other charges for which Contractor failed to invoice OSU or which Contractor otherwise failed to pay in a timely manner.

L. FORCE MAJEURE.

Neither party is responsible for delay caused by an act or event that prevents the party from performing its obligations under this Contract where such cause is beyond the party's reasonable control and the nonperforming party has been unable to avoid or overcome the act or event by the exercise of due diligence. Such acts or events include without limitation fire, riot, acts of nature, terrorist acts, or other acts of political sabotage or war. Contractor shall make all reasonable efforts to remove or eliminate such a cause of delay and shall, upon cessation of the cause, diligently pursue performance of its obligations under this Contract. However, if delay due to a force majeure event continues for an unreasonable time, as determined by OSU, then OSU is entitled to terminate the Contract.

M. EXECUTION AND COUNTERPARTS.

This Contract may be executed by facsimile or PDF and in two or more counterparts, each of which shall be deemed an original and all of which together shall constitute one instrument.

N. SURVIVAL.

The terms and conditions of this Contract that by their sense and context are intended to survive termination or expiration hereof shall so survive.

O. SEVERABILITY.

If any provision of this Contract is determined to be invalid, illegal or unenforceable, the remaining provisions of this Contract remain in full force and effect if the essential terms and conditions of this Contract for both parties remain valid, legal and enforceable.

P. MERGER.

This Contract, including all documents referred to herein and attached hereto, constitutes the entire agreement between the parties and supersedes all prior representations, understanding and agreements between the parties. It is the complete and exclusive expression of the parties' agreement on the matters contained in this Contract. No amendment, consent, or waiver of terms of this Contract shall bind either party unless it is in writing and signed by authorized representatives of each of the parties to be bound. Any such amendment, consent, or waiver is effective only in the specific instance and for the specific purpose given.

Q. FIRE PREVENTION:

a) Contractor shall take adequate measures for the prevention and suppression of fire in conformance with the requirements of the Oregon statutes and the State Forester's regulations. The OSU Department Administrator will check that the Contractor is in compliance with fire rules and regulations at the beginning of each fire season or upon random inspections. The OSU Department Administrator or Oregon Department of Forestry's (ODF) Fire Protection Officer will also conduct spot inspections to ensure that the fire equipment is operational and that Contractor is maintaining a fire safe work site. Contractor shall suspend operations as needed to conform to the State Forester's regulations, or when, in the judgment of OSU, such suspension is considered necessary for fire safety, and Contractor shall not resume operations until authorized to do so by the OSU Department Administrator. At OSU's request, Contractor shall close active operating areas to other forest users to protect persons and equipment and limit liability of OSU and Contractor due to the actions of third parties. In the event of fire on the Research Forests, or along roads used by the OSU Contractor in any operation, Contractor shall immediately exert every reasonable effort to control, extinguish and prevent the spread of such fire.

7. CERTIFICATIONS AND SIGNATURES:

This Contract must be signed in ink by an authorized representative of Contractor. The undersigned certifies under penalty of perjury both individually and on behalf of Contractor that:

- A. The undersigned is a duly authorized representative of Contractor, has been authorized by Contractor to make all representations, attestations, and certifications contained in this Contract and to execute this Contract on behalf of Contractor and that this Contract, when executed and delivered, shall be a valid and binding obligation of Contractor enforceable in accordance with its terms;
- B. Contractor is not a contributing member of the Public Employees' Retirement System and will be responsible for any federal or state taxes applicable to payment under this Contract. Contractor will not, by virtue of this Contract, be eligible for federal Social Security, employment insurance, workers' compensation or the Public Employees' Retirement System, except as a self-employed individual.
- C. Pursuant to OSU Standard 580-061-0030, Contractor certifies that Contractor has not discriminated against Minority, Women or Emerging Small Business Enterprises in obtaining any required subcontracts;

Each of the parties has caused its duly authorized representative to execute this Contract on the date set forth in its respective signature block below.

CONTRACTOR:

Signature: _____

Date: _____

By: _____

Title: _____

OSU:

Signature: _____

Date: _____

By: _____

Title: _____

**EXHIBIT B
CERTIFICATE**

By signature on this certification the undersigned certifies that they are authorized to act on behalf of the Proposer and that under penalty of perjury the undersigned shall comply with the following:

SECTION I. OREGON TAX LAWS

The undersigned hereby certifies under penalty of perjury that the undersigned is authorized to act on behalf of Proposer and that Proposer is, to the best of the undersigned's knowledge, not in violation of any Oregon Tax Laws. For purposes of this certification, "Oregon Tax Laws" means a state tax imposed by ORS 320.005 to 320.150 and 403.200 to 403.250 and ORS chapters 118, 314, 316, 317, 318, 321 and 323 and the elderly rental assistance program under ORS 310.630 to 310.706 and local taxes administered by the Department of Revenue under ORS 305.620.

SECTION II. AFFIRMATIVE ACTION

The undersigned hereby certifies that they have not discriminated against Minority, Women or Emerging Small Business Enterprises in obtaining any required subcontracts, pursuant to OSU Standard 580-061-0030 (3).

SECTION III. COMPLIANCE WITH SOLICITATION

The undersigned agrees and certifies that they:

1. Have read, fully understands and agrees to be bound by the Request for Proposal and all Attachments and Addenda to the Request for Proposal; and
2. Are an authorized representative of the Proposer, that the information provided is true and accurate, and that providing incorrect or incomplete information may be cause for rejection of the Proposal or Contract termination; and
3. Shall furnish the designated item(s) and service(s) in accordance with the Request for Proposal and the Contract; and
4. Has provided a correct Federal Employer Identification Number or Social Security Number with the Proposal.

Authorized Signature: _____

Date: _____

Name (Type or Print): _____

Telephone:(_____)_____

Title: _____

Fax:(_____)_____

FEIN ID# or SSN# (required): _____

Email: _____

Construction Contractors Board (CCB) License Number (if applicable): _____

Business Designation (check one):

Corporation Partnership LLC Sole Proprietorship Non-Profit

Minority, Women & Emerging Small Business (MWESB) Certified Firm: Yes No

If yes, Minority, Women & Emerging Small Business (MWESB) Certification Number: _____

**EXHIBIT C
REFERENCES**

REFERENCE 1

COMPANY:	_____	CONTACT NAME:	_____
ADDRESS:	_____	PHONE NUMBER:	_____
CITY, STATE	_____		_____
ZIP:	_____	FAX NUMBER:	_____
WEBSITE:	_____	E-MAIL:	_____
GOODS OR SERVICES PROVIDED:	_____		

REFERENCE 2

COMPANY:	_____	CONTACT NAME:	_____
ADDRESS:	_____	PHONE NUMBER:	_____
CITY, STATE	_____		_____
ZIP:	_____	FAX NUMBER:	_____
WEBSITE:	_____	E-MAIL:	_____
GOODS OR SERVICES PROVIDED:	_____		

REFERENCE 3

COMPANY:	_____	CONTACT NAME:	_____
ADDRESS:	_____	PHONE NUMBER:	_____
CITY, STATE	_____		_____
ZIP:	_____	FAX NUMBER:	_____
WEBSITE:	_____	E-MAIL:	_____
GOODS OR SERVICES PROVIDED:	_____		

**EXHIBIT D
PRICING SHEETS**

**Calendar Year 2018
Scenarios 1 and 2**

<u>Unit</u>	<u>Name</u>	<u>Acres</u>	<u>Total Cost Per Unit</u>
1.	Miller 99	25	\$ _____
2.	Survivor	49	\$ _____
	Total Acres	74	Total Cost \$ _____

Unit Name	Unit Acres	Minimum Trees Per Acre	Target Trees Per Acre	Maximum Trees Per Acre	Planting Year	Planting Density TPA
Miller 99	25	184	194	204	2000	435
Survivor	49	184	194	204	2004	435

		LEAVE TREES PER ACRE (TPA)	
SPACING (Feet)	MINIMUM	TARGET	MAXIMUM
12 x 12	288	303	318
13 x 13	245	258	271
14 x 14	211	222	233
15 x 15	184	194	204
16 x 16	162	170	179
17 x 17	143	151	159
18 x 18	127	134	141
19 x 19	115	121	127
20 x 20	104	109	114

Farm/Forest Labor Contractor License No. _____

*NOTE: Please provide cost for each unit and a total cost for the total acreage.

EXHIBIT E
SCENARIO MAPS

SCENARIO MAP- C-1

2018 OSU Blodgett Tract PCT

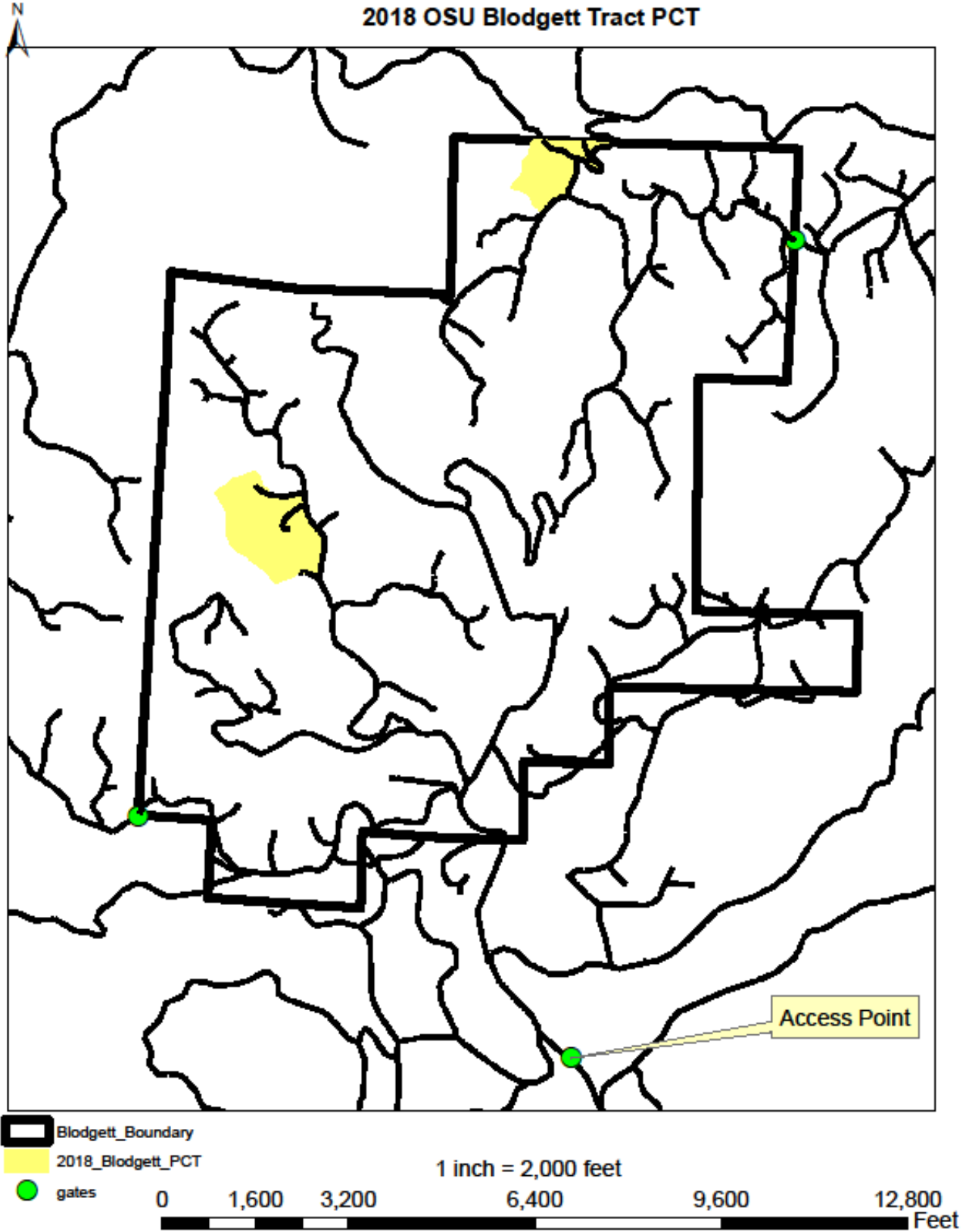

SCENARIO 1 - C-2

Miller 99 25 Acres

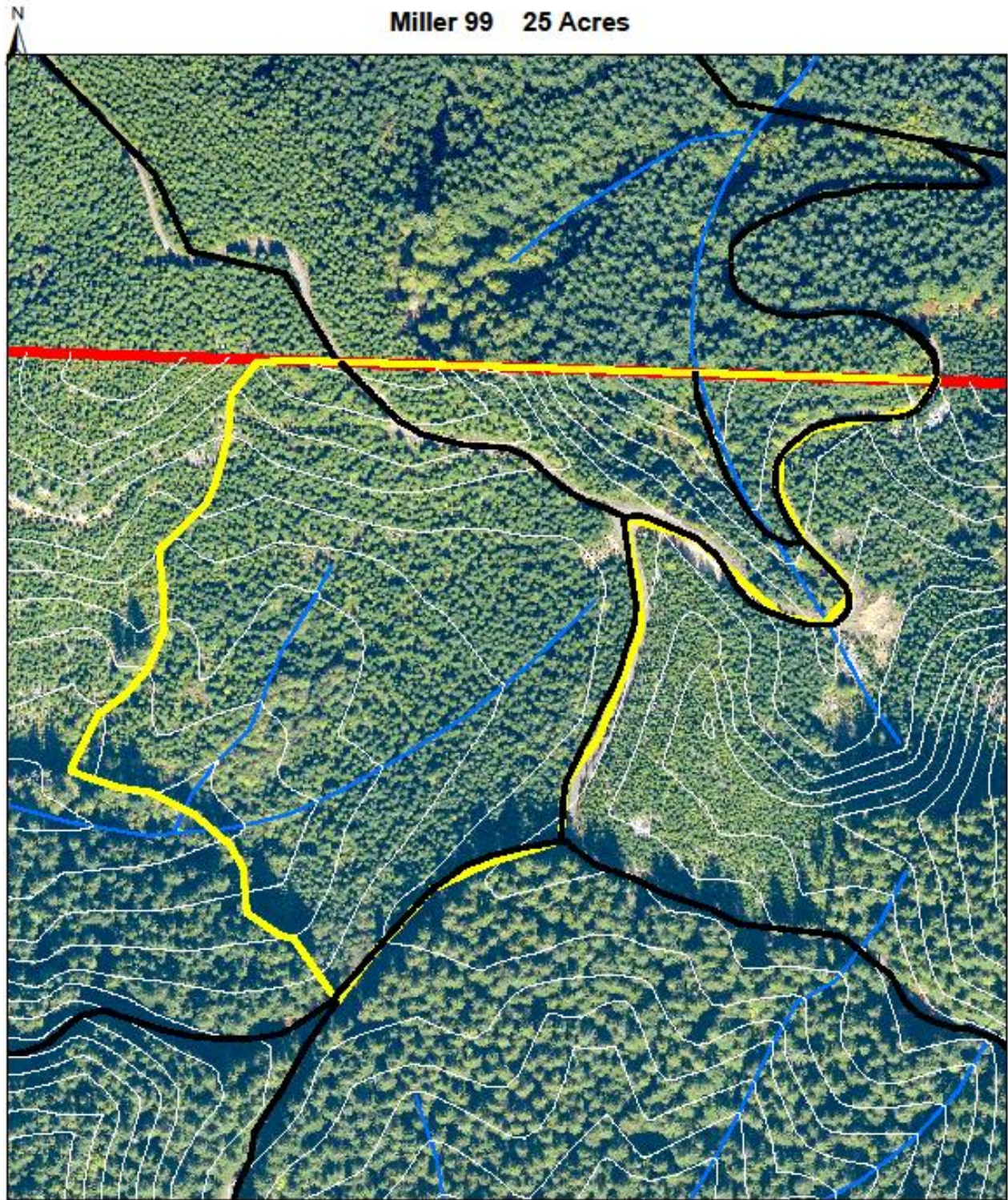

- Blodgett_Boundary
- 20ft.Contours
- 2018_Blodgett_PCT
- Streams

1 inch = 250 feet

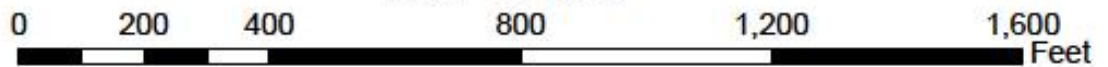

SCENARIO 1 - C-3

Miller 99 25 Acres

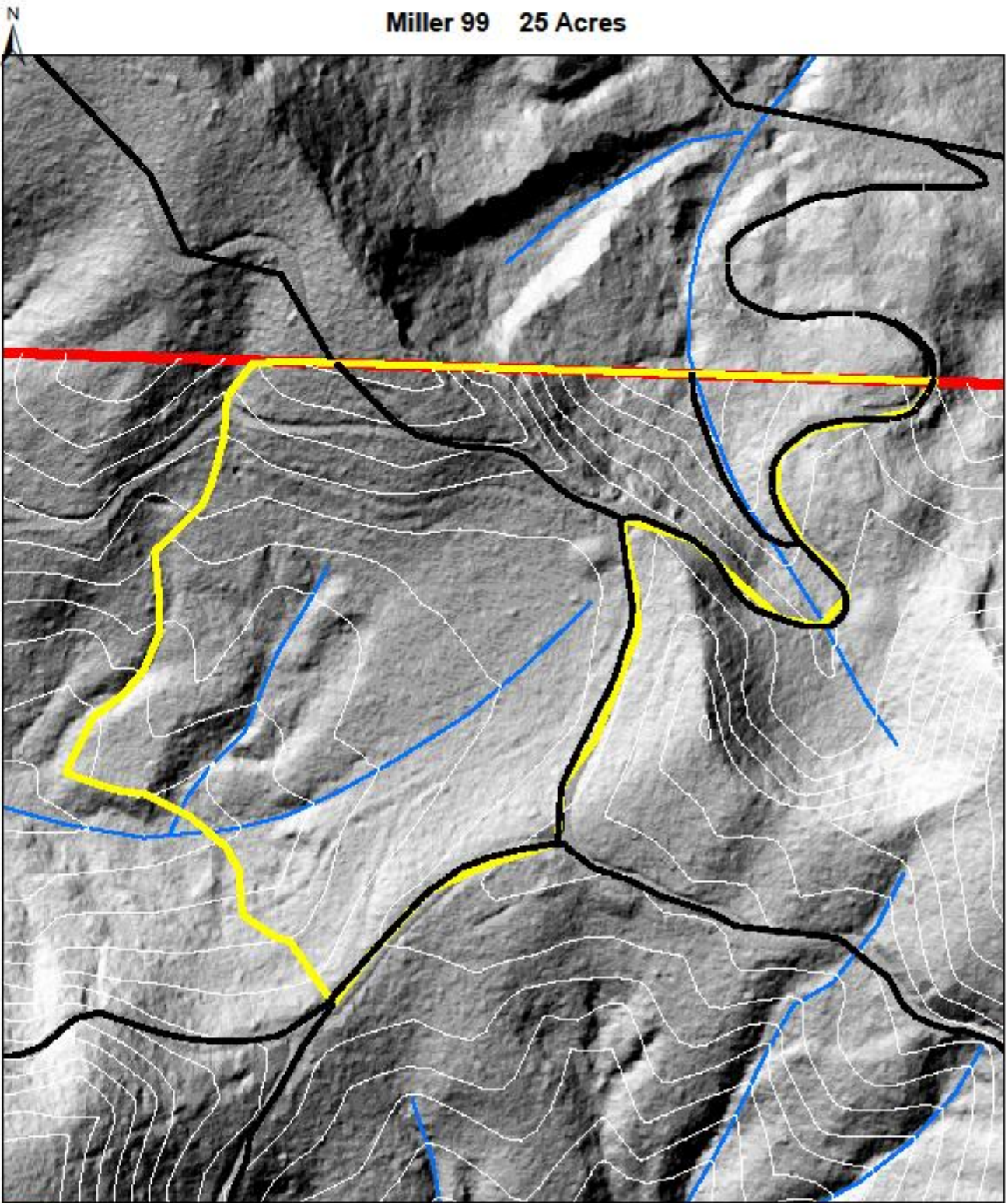

- Blodgett_Boundary
- 20ft. Contours
- 2018_Blodgett_PCT
- Streams

1 inch = 250 feet

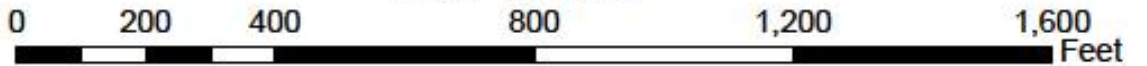

SCENARIO 2 - C-4

Survivor 49 Acres

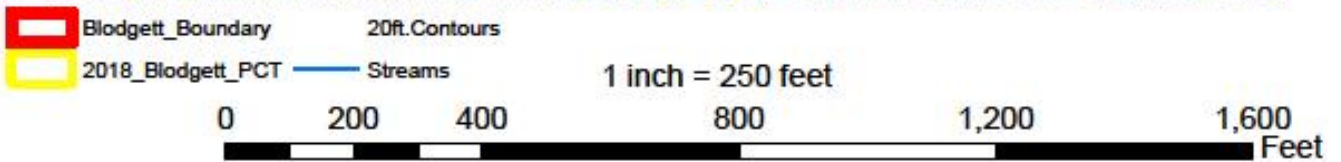
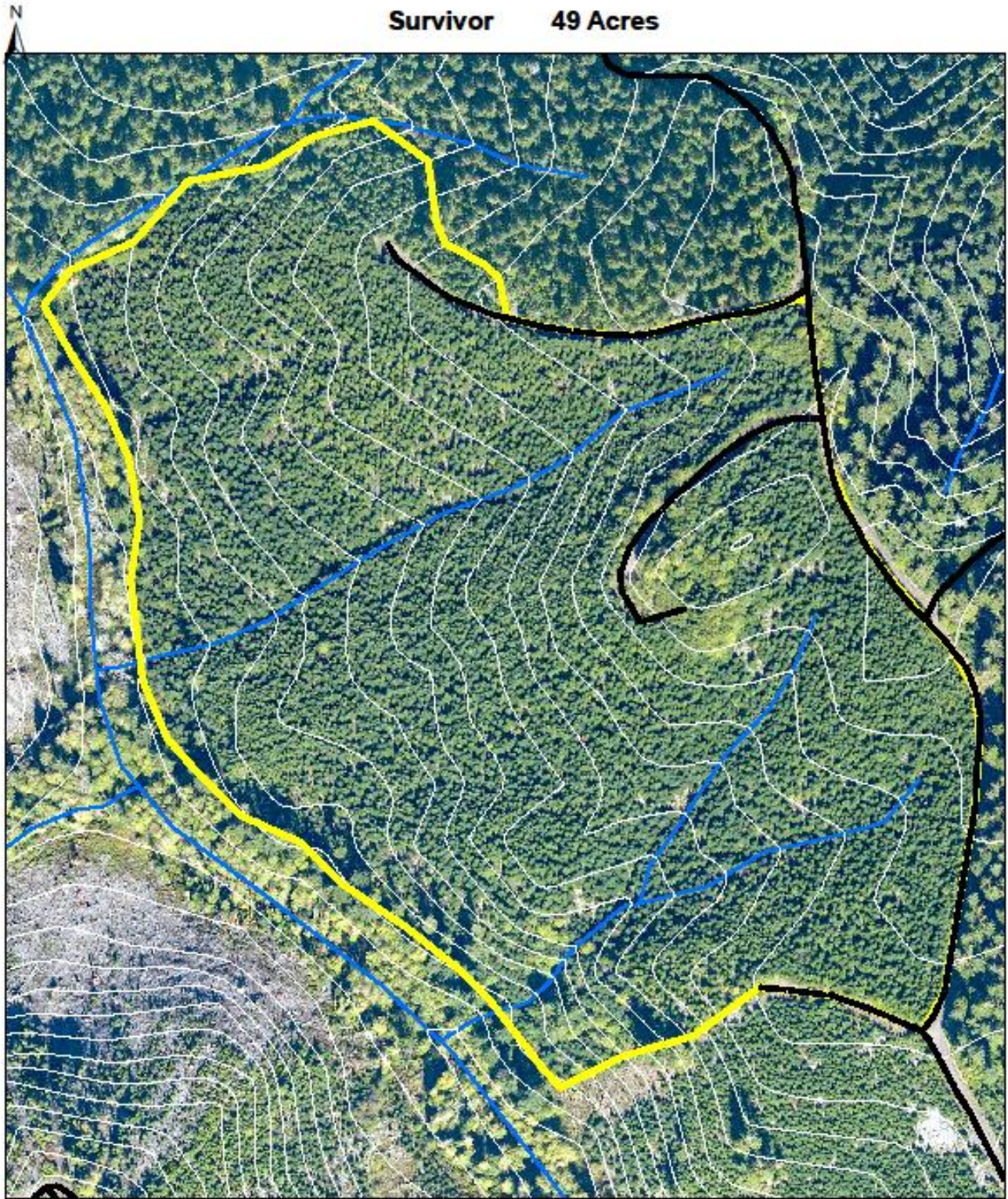

SCENARIO 2 - C-5

Survivor 49 Acres

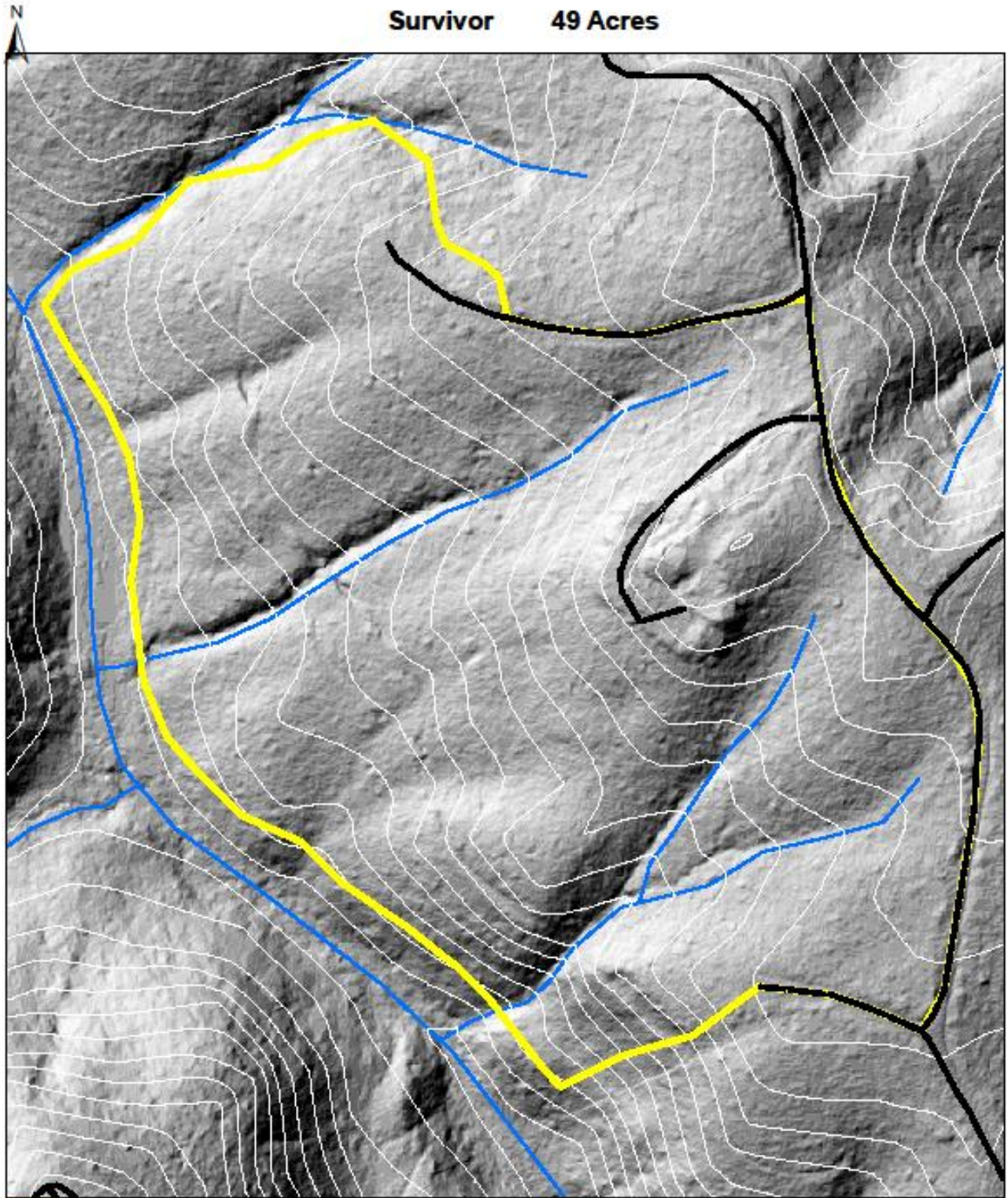

- Blodgett_Boundary
- 20ft.Contours
- 2018_Blodgett_PCT
- Streams

1 inch = 250 feet

