

PROJECT DESIGN TEAM

OWNER

UNIVERSITY OF OREGON
CONTACT: DAN WECTAWSKI
GLEN MACDONALD
PROJECT MANAGER
CAPITOL CONSTRUCTION
1276 UNIVERSITY OF OREGON
EUGENE, OR 97403-1276
PHONE: 541.346.2147

ARCHITECTURAL

2FORM ARCHITECTURE
CONTACTS: RICHARD SHUGAR, AIA,
AND ALLISON HIRZEL
121 LAWRENCE STREET
EUGENE, OR 97401
PHONE: 541.342.5777

MECHANICAL

UNDER SEPARATE CONTRACT

ELECTRICAL

PARADIGM ENGINEERING
85193 APPLE TREE DRIVE, EUGENE
OR, 97405
CONTACT: JIM KRUMSICK, P.E.
ELECTRICAL ENGINEER
PHONE: 541.285.1680

PROJECT DESCRIPTION

SCOPE OF WORK

- SUMMARY: REMODEL OF EXISTING OFFICES. NO CHANGE IN USE OR OCCUPANCY.
- FRAMING: NEW INTERIOR PARTITION WALLS, NEW ACOUSTIC INSULATION TO BE INSTALLED IN EXPOSED EXISTING AND (N) CAVITIES
- FINISHES: NEW FLOORING, ACOUSTICAL CEILING TILE, LIGHTING, PAINT, TRIM/BASE AND SOLAR SHADES
- FURNITURE: UNDER SEPARATE CONTRACT
- CASEWORK: (N) KITCHEN CABINETRY, BATHROOM CABINETRY, OFFICE STORAGE AND BUILT-IN DESKING IN RM. 181.
- PLUMBING: (N) KITCHEN SINK. RELOCATE BATHROOM SINK & REPLACE TOILET
- ELECTRICAL/NETWORKING: NEW LIGHTING, CONTROLS & OUTLETS, DISTRIBUTION OF ELECTRICAL/DATA RUNS TO EACH WORKSTATION
- HYAC: WORK BY OTHERS UNDER SEPARATE CONTRACT BY OWNER
- FIRE ALARM & SPRINKLERS: WORK BY OTHERS UNDER SEPARATE CONTRACT BY OWNER

ALTERNATES

- 1 ALTERNATE #1 TRANSOM WINDOWS IN HALLWAY. SEE ELEVATION 1A/A401 AND DOOR & WINDOW SCHEDULE ON A601. DO NOT INCLUDE TRANSOM WINDOWS BETWEEN 104B & 104.
- 2 ALTERNATE #2 ALL WORK DONE IN ROOM 181, 181A & 181B INCLUDES DEMO, FINISHES, PAINT, ELECTRICAL, DATA AND CASEWORK

BASE BID PROJECT AREA: 1,179 SF
ALTERNATE PROJECT AREA: 650 SF
TOTAL PROJECT AREA: 1,829 SF

DRAWING INDEX

ARCHITECTURAL

G001 COVER, GENERAL NOTES, INDEX, MAPS, & KEY PLAN
G002 EXITING DIAGRAM
G003 ABBREVIATIONS & LAYOUT
D101 DEMO PLAN
A101 FLOOR PLAN

A102 FINISH FLOOR PLAN
A103 REFLECTED CEILING PLAN
A301 SECTION
A401 INTERIOR ELEVATIONS
A402 KITCHEN PLAN & ELEVATIONS
A403 BATHROOM PLAN & ELEVATIONS
A501 DETAILS
A601 DOOR AND WINDOW SCHEDULES
A602 FINISH & EQUIPMENT SCHEDULES

ELECTRICAL

E001 COVER, GENERAL NOTES, INDEX, MAPS, & KEY PLAN
E002 ELECTRICAL DEMO PLAN
E101 PROPOSED ELECTRICAL PLAN
E102 PROPOSED LIGHTING PLAN
E103 EAST HALLWAY PLAN & LIGHT FIXTURE SCHEDULE
E201 ELECTRICAL ONE LINE DIAGRAM & ELECTRICAL PANEL SCHEDULE

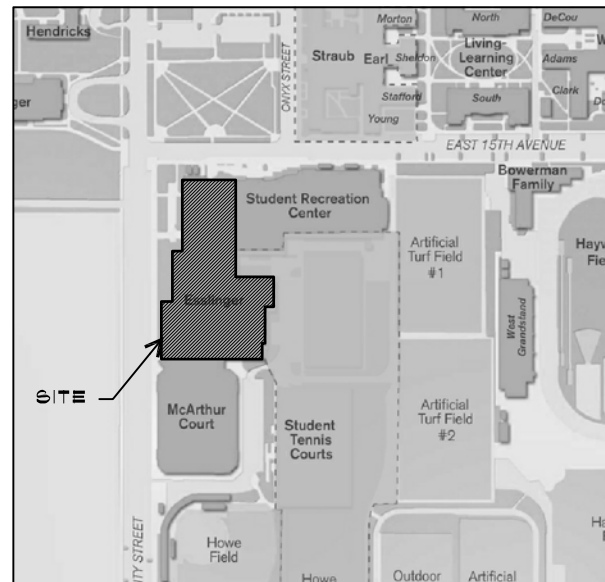

VICINITY MAP

EUGENE, OREGON

NORTH

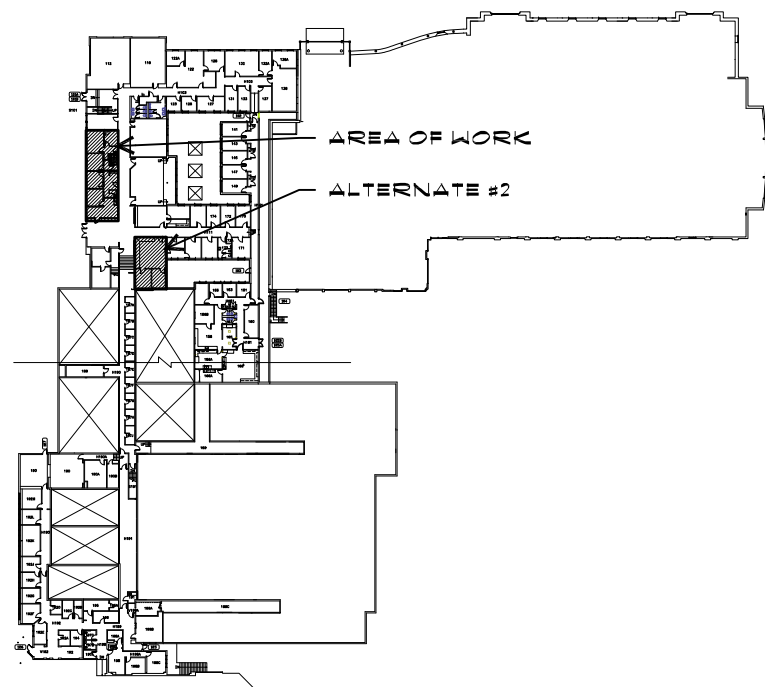

KEY PLAN

SCALE: 1/128" = 1'0"

SITE INFORMATION

ADDRESS: 1320 EAST 15TH AVE.
UNIVERSITY OF OREGON,
EUGENE, OREGON 97403

GENERAL NOTES

- COMPLY WITH ALL CODES, ORDINANCES, AND GOVERNMENT AGENCIES.
- ALL CONSTRUCTION IS TO COMPLY WITH THE 2010 OREGON STRUCTURAL SPECIALTY CODE, AS AMENDED BY THE STATE OF OREGON.
- DIMENSIONS ARE TO FACE OF FINISH OR CASEWORK, UNLESS NOTED OTHERWISE.
- VERIFY AND COORDINATE WITH PLUMBING, MECHANICAL, AND ELECTRICAL.
- DO NOT SCALE DRAWINGS. CONTRACTOR SHALL RELY ON WRITTEN DIMENSIONS AS GIVEN. THE CONTRACTOR SHALL NOTIFY THE ARCHITECT FOR CLARIFICATIONS. ALL DIMENSIONS SHALL BE FIELD VERIFIED BY CONTRACTOR & COORDINATED W/ THE WORK OR TRADES. IF DISCREPANCIES ARE FOUND, THE CONTRACTOR SHALL NOTIFY THE ARCHITECT BEFORE THE COMMENCEMENT OR RESUMPTION OF WORK.
- IF THE CONTRACTOR DISCOVERS AT ANY TIME THAT REQUIREMENTS OF THIS CONTRACT CONFLICT W/ OR ARE IN VIOLATION OF APPLICABLE LAWS, CODES, REGULATIONS & ORDINANCES, HE SHALL NOT PROCEED W/ WORK IN QUESTION UNTIL ARCHITECT HAS BEEN NOTIFIED IN WRITING & WRITTEN DETERMINATION IS MADE BY THE ARCHITECT. WHERE COMPLETED OR PARTIALLY COMPLETED WORK IS FOUND TO BE IN VIOLATION W/ APPLICABLE LAWS, CODES, REGULATIONS OR ORDINANCES, CONTRACTOR SHALL BE REQUIRED TO REMOVE THAT WORK FROM THE PROJECT & REPLACE SUCH WORK W/ ALL NEW COMPLYING WORK AT NO ADDITIONAL COST TO THE OWNER OR ARCHITECT.
- CONTRACTOR SHALL PROVIDE & INSTALL STIFFENERS, BRACING, BACK-UP PLATES & SUPPORTING BRACKETS REQUIRED FOR THE INSTALLATION OF FLOOR-MOUNTED OR SUSPENDED PLUMBING, MECHANICAL & ELECTRICAL EQUIPMENT.
- CONTRACTOR SHALL VERIFY THE LOCATIONS OF EXISTING UTILITIES BELOW FLOOR LEVEL & RELATED SERVICE CONNECTIONS W/ THE RESPECTIVE UTILITY COMPANIES.
- SHOP DRAWINGS SHALL BE SUBMITTED FOR EQUIPMENT & MATERIALS WHICH MUST INTERFACE & COORDINATE W/ OTHERS, WHETHER DETAILED OR NOT.
- PATCH AND REPAIR STRUCTURE, FRAMING, AND FINISHES AFFECTED BY CONSTRUCTION.
- ALL UNFINISHED FACES AND EDGES, WHETHER EXPOSED OR NOT, OF ALL CASEWORK, COUNTERTOPS, SHELVING, SYSTEMS FURNITURE, ETC. SHALL BE SEALED WITH SAFECOAT SAFE SEAL PARTICLE BOARD AND PLYWOOD SEALER.
- ALL PROJECT SIGNAGE TO BE OFOI.
- MODIFICATION OF EXISTING FIRE ALARM SYSTEM IN REMODELED SPACE TO BE PROVIDED BY SEPARATE FIRE ALARM CONTRACTOR UNDER SEPARATE CONTRACT WITH OWNER.
- ASBESTOS ABATEMENT WILL BE EVALUATED AND PERFORMED, IF NECESSARY, BY OWNER PRIOR TO CONSTRUCTION.
- NO OPEN STORAGE CONTAINERS WILL BE ALLOWED WITHIN THE BUILDING OUTSIDE OF WORK HOURS. THIS INCLUDES BUT IS NOT LIMITED TO SEALANTS, PAINTS, ADHESIVES, CLEANERS, DRY WALL FINISHING MATERIALS, ETC.

CODE SUMMARY

- BUILDING CODE: 2010 OREGON STRUCTURAL SPECIALTY CODE
- OCCUPANCY GROUP "B" (BUSINESS GROUP, INCLUDES OFFICES AND EDUCATION ABOVE THE 12TH GRADE)
- OCCUPANCY SEPARATION: NONE REQUIRED
- CONSTRUCTION TYPE: III-A (ONE HOUR)
- FIRE PROTECTION: SPRINKLERED: FIRE ALARM SYSTEM TO MEET REQUIREMENTS OF NFPA72, WHERE REQUIRED.



121 Lawrence St.
Eugene OR 97401
p. 541.342.5777
f. 541.342.6128
www.2-form.com



PROJECT TITLE

ESSLINGER HALL
UNIVERSITY OF OREGON
1525 UNIVERSITY STREET EUGENE, OR 97403

2FORM ARCHITECTURE EXPRESSLY RESERVES ITS COMMON LAW COPYRIGHT AND ALL RIGHTS IN THESE PLANS. ANY REPRODUCTION, COPIING, ALTERATION, REPRODUCTION, CHANGE OR COPIED IN ANY PART OR PART THEREOF, WITHOUT THE WRITTEN PERMISSION AND CONSENT OF 2FORM ARCHITECTURE IN THE EVENT OF AN UNAUTHORIZED REUSE OF THESE PLANS BY A THIRD PARTY, THE THIRD PARTY SHALL HOLD 2FORM ARCHITECTURE HARMLESS.

REVISIONS

SYM	DATE	REFERENCE

PROJECT NO. 14006
DATE 4 JUNE 2014

DRAWING TITLE

TITLE SHEET

DRAWING NUMBER

G001

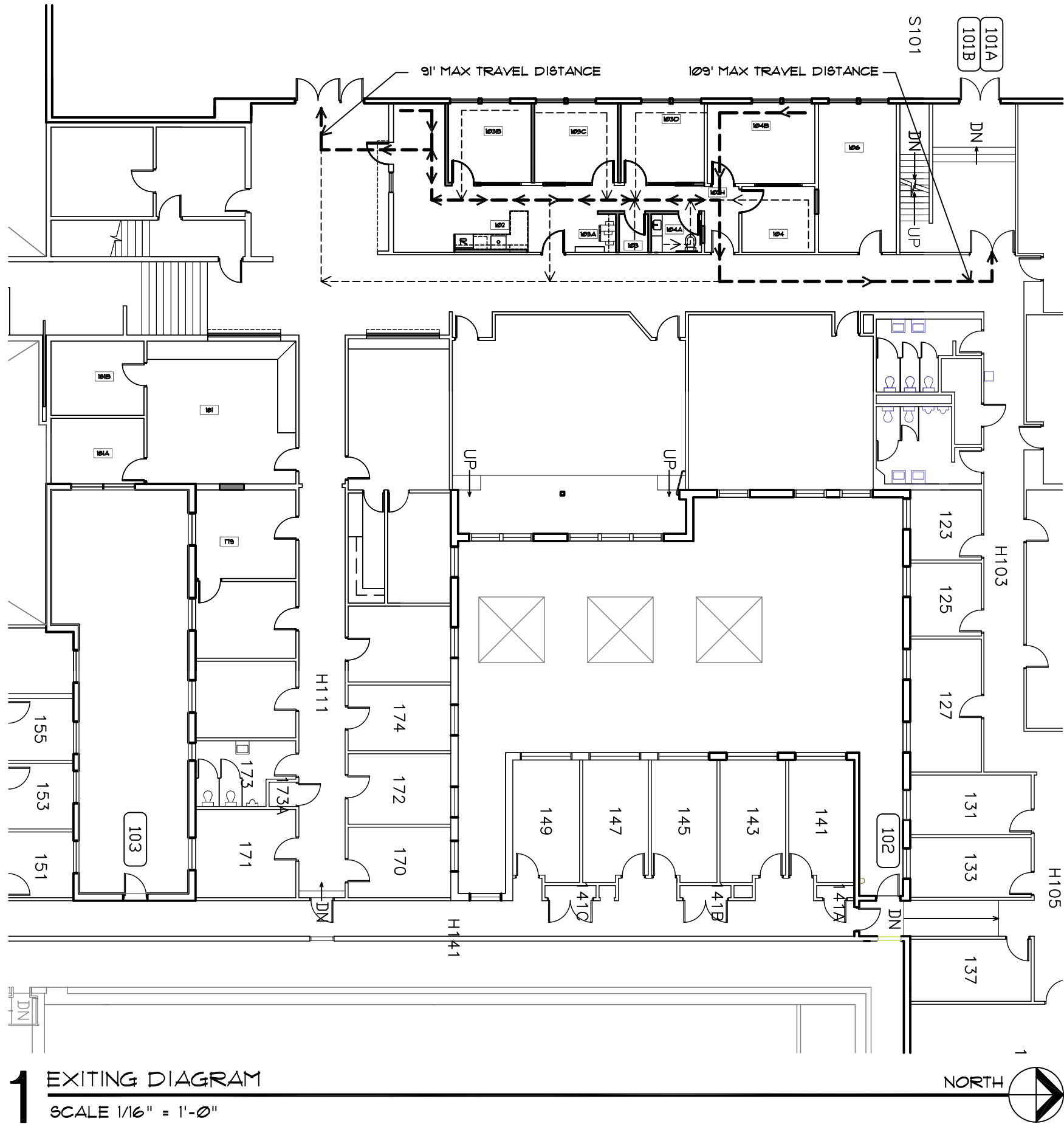

1 EXITING DIAGRAM
SCALE 1/16" = 1'-0"

CODE ANALYSIS:

NO CHANGE IN USE OR OCCUPANCY

MINIMUM DESIGN OCCUPANCY LOAD: 17 OCCUPANTS

- OCCUPANCY: B - BUSINESS AREA (FEWER THAN 50 OCCUPANTS PER SPACE, THUS NOT CONSIDERED MIXED-OCCUPANCY)
- OCCUPANT LOAD FACTOR: 100 GROSS (OSSC 1004)
- TOTAL REMODEL AREA: 1,519 SQ. FT.
- MIN. DESIGN OCCUPANT LOAD = 16

EGRESS WIDTH:

- STAIRWAYS: 0.3 INCHES/OCCUPANT
- OTHER EGRESS COMPONENTS: 0.2 IN/OCC.
- 16 OCCUPANTS x 0.2 IN/OCC. = 3.2 INCHES
 - ▶ EXISTING DOOR IS 36 INCHES WIDE, EXCEEDS REQUIREMENT

EXIT ACCESS TRAVEL DISTANCE:

- B OCCUPANCY (SPRINKLERED)
- MAX. DISTANCE: 300 FEET (1016.1)
 - ▶ MAX. TRAVEL DISTANCE TO NEAREST EXIT ACCESS:
 - 109 FEET TO WEST STAIR
 - 91 FEET TO WEST EXIT



121 Lawrence St.
Eugene OR 97401
p. 541.342.5777
f. 541.342.6128
www.2-form.com



PROJECT TITLE

ESSLINGER HALL
UNIVERSITY OF OREGON
1525 UNIVERSITY STREET EUGENE, OR 97403

2FORM ARCHITECTURE EXPRESSLY RESERVES ITS COMMON LAW COPYRIGHT AND PROPRIETARY RIGHTS IN THESE PLANS. NO PART OF THESE PLANS MAY BE REPRODUCED, CHANGED OR COPIED IN ANY FORM OR MANNER WHATSOEVER, NOR ARE THEY TO BE ASSIGNED TO A THIRD PARTY WITHOUT FIRST OBTAINING THE WRITTEN PERMISSION AND CONSENT OF 2FORM ARCHITECTURE. IN THE EVENT OF AN UNAUTHORIZED REUSE OF THESE PLANS BY A THIRD PARTY, THE THIRD PARTY SHALL HOLD 2FORM ARCHITECTURE HARMLESS.

REVISIONS

SYM	DATE	REFERENCE

PROJECT NO. 14006

DATE 4 JUNE 2014

DRAWING TITLE

EXITING DIAGRAM

DRAWING NUMBER

G002

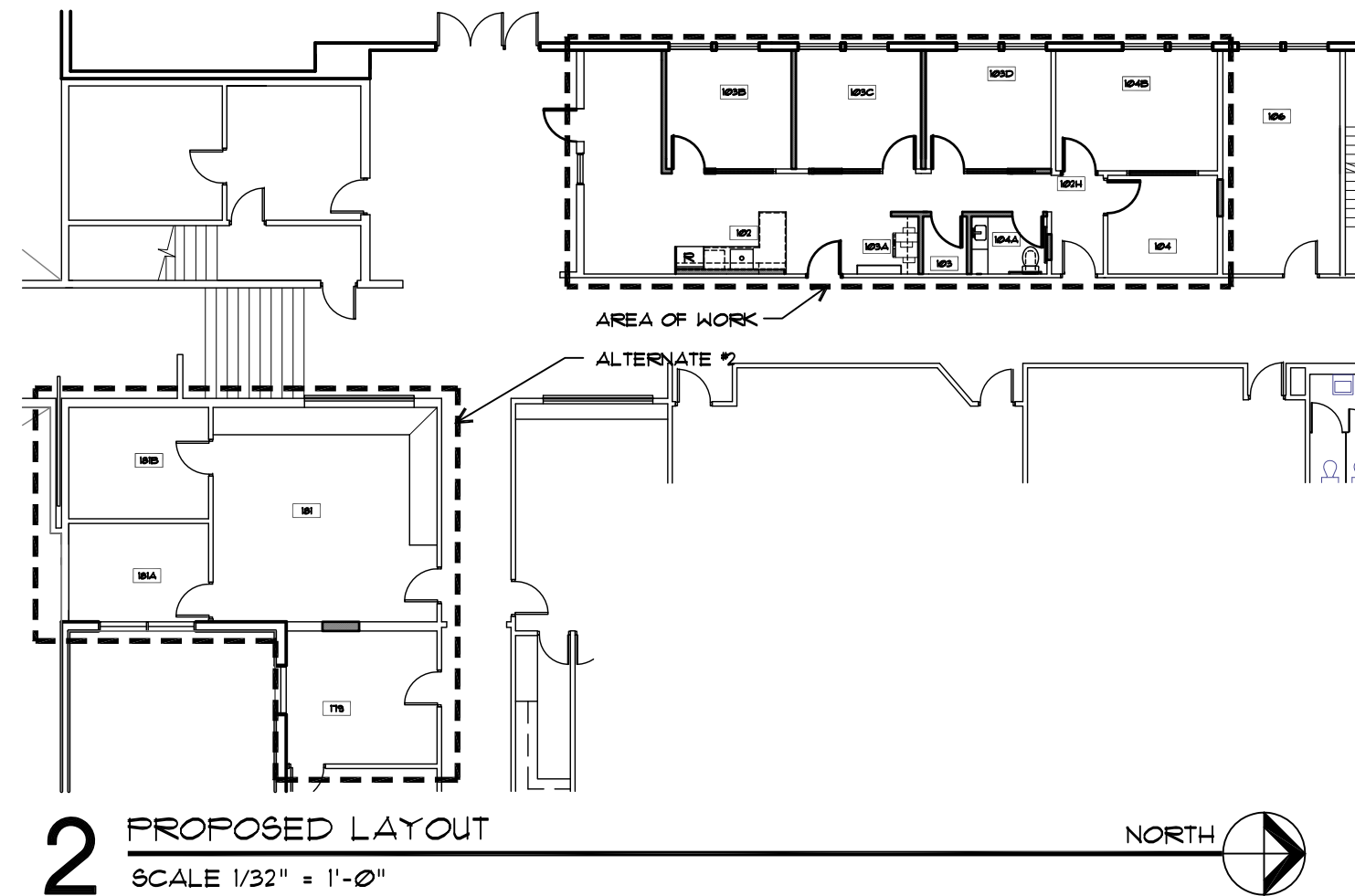
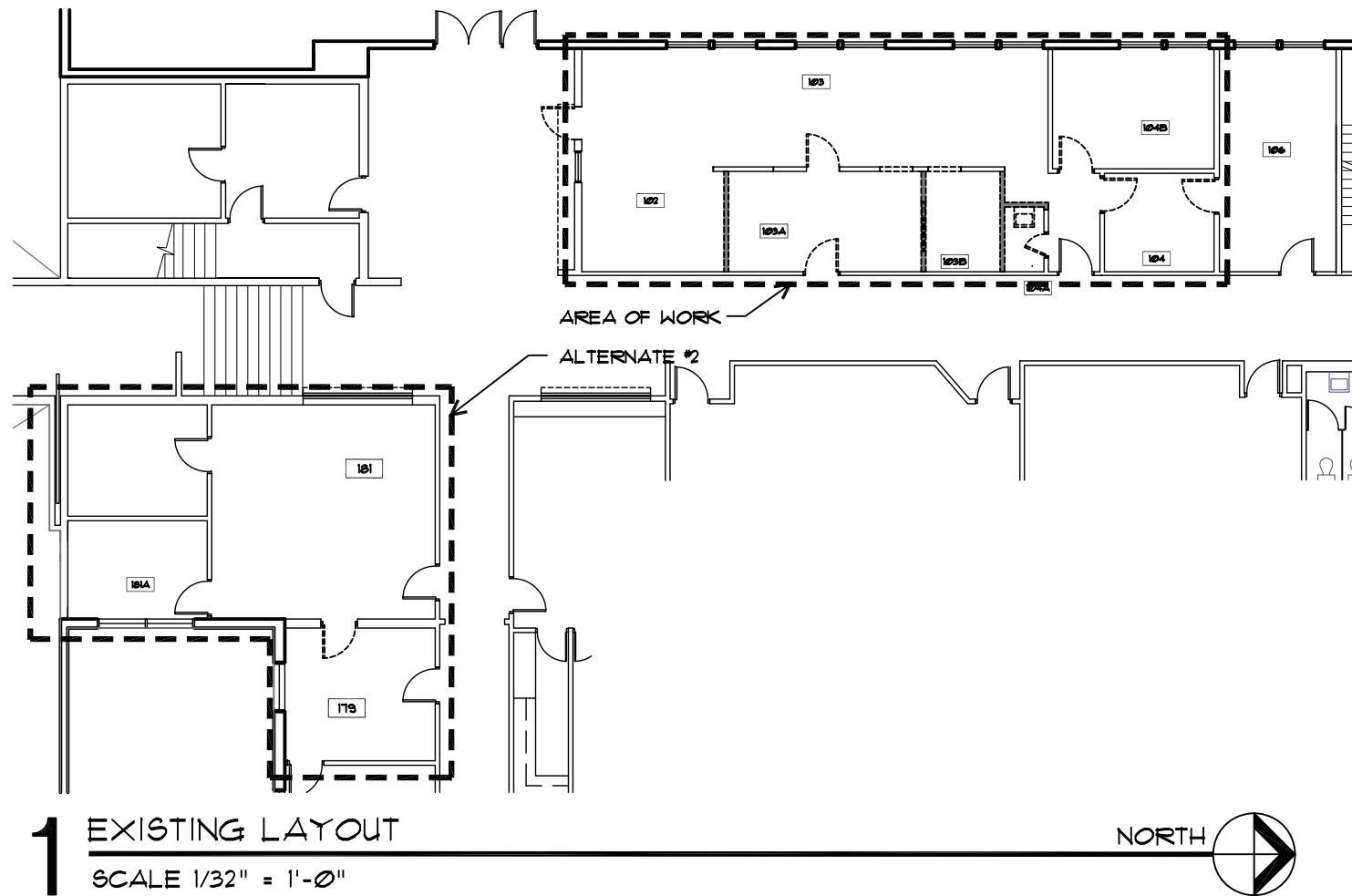

ABBREVIATIONS

A.C.T.	ACOUSTIC CEILING TILE	GWB	GYPSON WALL BOARD
A.F.F.	ABOVE FINISH FLOOR	GYP	GYPSON
ALT.	ALTERNATE	INSUL.	INSULATION
BLKG	BLOCKING	MAX.	MAXIMUM
BLDG	BUILDING	MIN.	MINIMUM
B.O.F.	BOTTOM OF FRAMING	N.I.C.	NOT IN CONTRACT
CFB	CEMENT FIBER BOARD	(N)	NEW
CLR	CLEAR	O/	OVER
CONC.	CONCRETE	O/C	ON CENTER
COND.	CONDITION	OFCI	OWNER FURNISHED CONTRACTOR INSTALLED
CONN.	CONNECTION	OFOI	OWNER FURNISHED OWNER INSTALLED
CONT.	CONTINUOUS		
CTR	CENTER	PERF.	PERFORATED
(D)	DEMOLISH	PLY	PLYWOOD
DN	DOWN	PRE-FIN	PRE-FINISHED
DWG	DRAWING	(R)	REMOVE
(E)	EXISTING	SF.	SQUARE FEET
EA.	EACH	SHT.	SHEET
EXT.	ELEVATION	SIM.	SIMILAR
FDN.	FOUNDATION	T.O.	TOP OF
INT.	INTERIOR	TYP.	TYPICAL
		U.N.O.	UNLESS NOTED OTHERWISE
		V.I.F.	VERIFY IN FIELD
		W.H.	WATER HEATER



121 Lawrence St.
Eugene OR 97401
p. 541.342.5777
f. 541.342.6128
www.2-form.com



PROJECT TITLE

ESSLINGER HALL
UNIVERSITY OF OREGON
1525 UNIVERSITY STREET EUGENE, OR 97403

2FORM ARCHITECTURE EXPRESSLY RESERVES ITS COMMON LAW COPYRIGHT AND OTHER RIGHTS IN THESE PLANS. ANY REPRODUCTION, COPIING, REPRODUCTION, CHANGE OR COPY IN ANY FORM OR MANNER WHATSOEVER, WITHOUT THE WRITTEN PERMISSION AND CONSENT OF 2FORM ARCHITECTURE IN THE EVENT OF AN UNAUTHORIZED REUSE OF THESE PLANS BY A THIRD PARTY, THE THIRD PARTY SHALL HOLD 2FORM ARCHITECTURE HARMLESS.

REVISIONS

SYM	DATE	REFERENCE

PROJECT NO. 14006
DATE 4 JUNE 2014

DRAWING TITLE
ABBREVIATIONS & LAYOUT

DRAWING NUMBER

G003

ALTERNATES

- 1 ALTERNATE #1:
TRANSOM WINDOWS IN HALLWAY. SEE ELEVATION 1A/A401 AND RCP ON SHEET A103. DO NOT INCLUDE TRANSOM WINDOWS BETWEEN 104B & 104.
- 2 ALTERNATE #2:
ALL WORK DONE IN ROOM 181, 181A & 181B INCLUDES DEMO, FINISHES, PAINT, ELECTRICAL, DATA AND CASEWORK

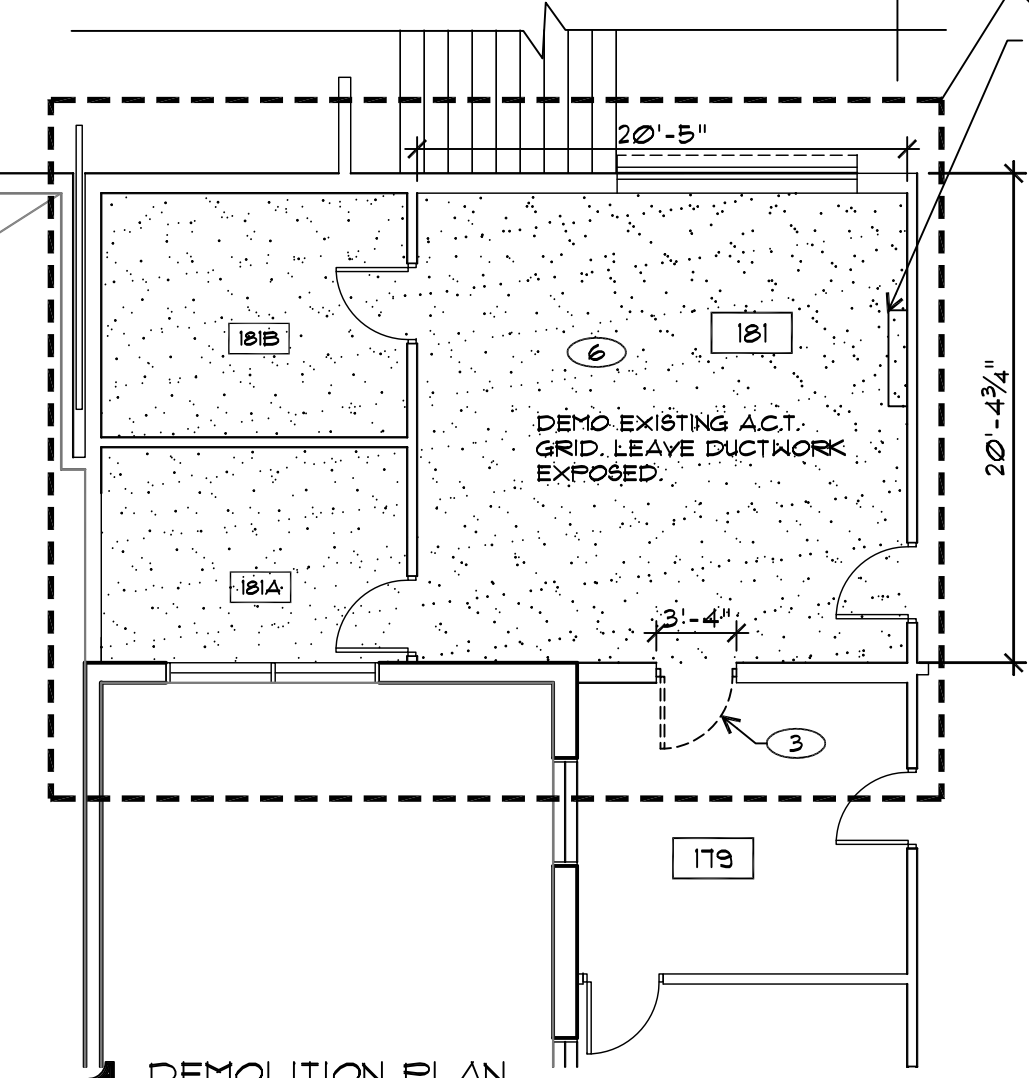
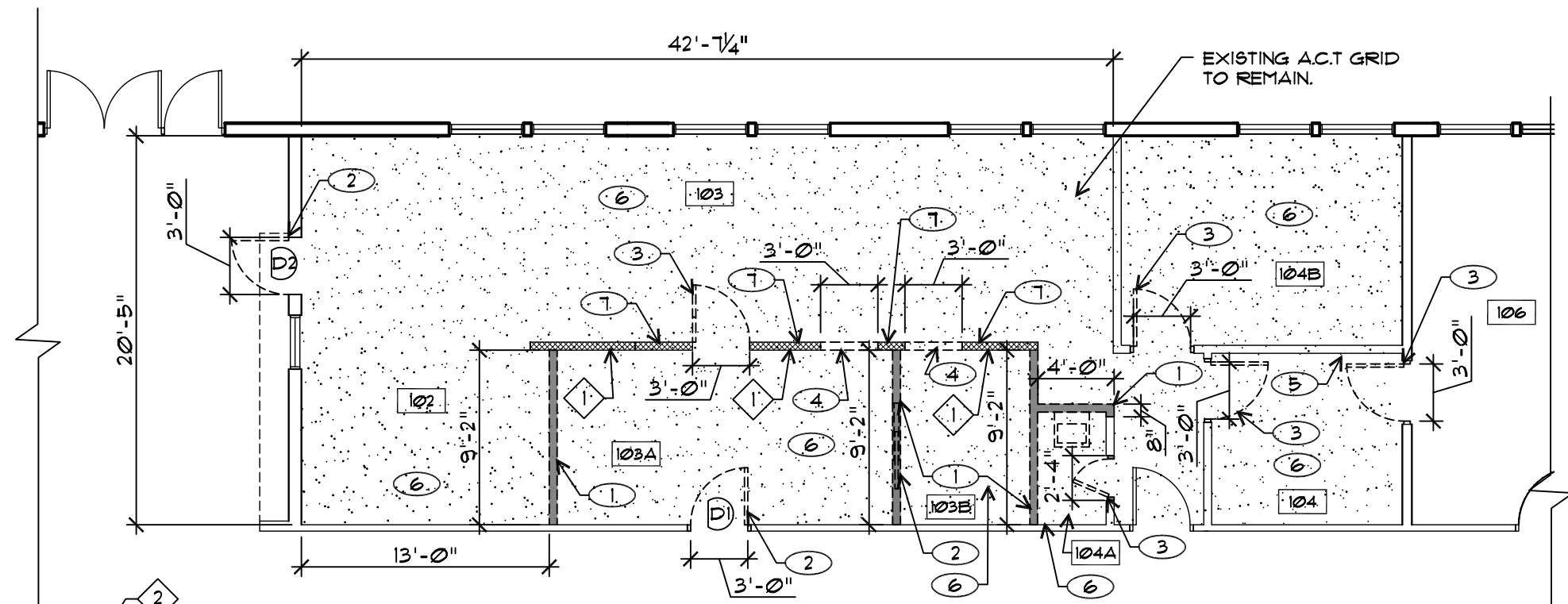

DEMO DRAWING LEGEND

- DOOR TO BE SALVAGED. SEE SCHEDULE ON SHEET A601
- KEYNOTE
- ROOM NUMBER
- (E) WALL
- DEMO WALL
- DEMO DOOR OPENING
- REPLACE EXISTING WOOD WALL PANELING WITH GWB.
- DEMO (E) FLOORING AND A.C.T.

DEMO KEYNOTES

- 1 DEMO (E) WALL
- 2 DEMO (E) DOOR SALVAGE FOR RE-USE. SEE SCHEDULE ON SHEET A601
- 3 DEMO (E) DOOR
- 4 DEMO OPENING FOR (N) DOOR
- 5 DEMO OPENING FOR (N) TRANSOM WINDOW ABOVE. SEE RCP ON SHEET A103 AND ELEVATION 1A/A401.
- 6 DEMO (E) FLOORING
- 7 REPLACE EXISTING WOOD WALL PANELING WITH GWB.

DEMOLITION PLAN

SCALE 1/8" = 1'-0"



121 Lawrence St.
Eugene OR 97401
p. 541.342.5777
f. 541.342.6128
www.2-form.com



PROJECT TITLE

ESSLINGER HALL
UNIVERSITY OF OREGON
1525 UNIVERSITY STREET EUGENE, OR 97403

2FORM ARCHITECTURE EXPRESSLY RESERVES ITS COMMON LAW COPYRIGHT AND PROPERTY RIGHTS IN THESE PLANS. NO PART OF THESE PLANS MAY BE REPRODUCED, CHANGED OR COPIED IN ANY FORM OR MANNER WHATSOEVER, WITHOUT THE WRITTEN PERMISSION AND CONSENT OF 2FORM ARCHITECTURE. IN THE EVENT OF AN UNAUTHORIZED REUSE OF THESE PLANS BY A THIRD PARTY, THE THIRD PARTY SHALL HOLD 2FORM ARCHITECTURE HARMLESS.

REVISIONS

SYM	DATE	REFERENCE

PROJECT NO.	14006
DATE	4 JUNE 2014

DRAWING TITLE

DEMO PLAN

DRAWING NUMBER

D101

FLOOR PLAN GENERAL NOTES

- ALL NEW INTERIOR WALLS AND EXISTING WALL CAVITIES EXPOSED DURING CONSTRUCTION TO BE FILLED WITH ACOUSTIC ATTENUATION BATTS.
- CONTRACTOR TO PROVIDE BLOCKING AS NECESSARY FOR INSTALLATION OF NEW CABINETS, ELECTRICAL & MECHANICAL EQUIPMENT, ETC. PRIOR TO ENCLOSURE OF WALL CAVITIES, VERIFY ANY ADDITIONAL BLOCKING REQUIREMENTS WITH OWNER.

ALTERNATES

- 1 ALTERNATE #1:
TRANSOM WINDOWS IN HALLWAY. SEE ELEVATION 1A/A401 AND DOOR & WINDOW SCHEDULE ON A601. DO NOT INCLUDE TRANSOM WINDOWS BETWEEN 104B & 104.
- 2 ALTERNATE #2:
ALL WORK DONE IN ROOM 181, 181A & 181B. INCLUDES DEMO, FINISHES, PAINT, ELECTRICAL, DATA AND CASEWORK.

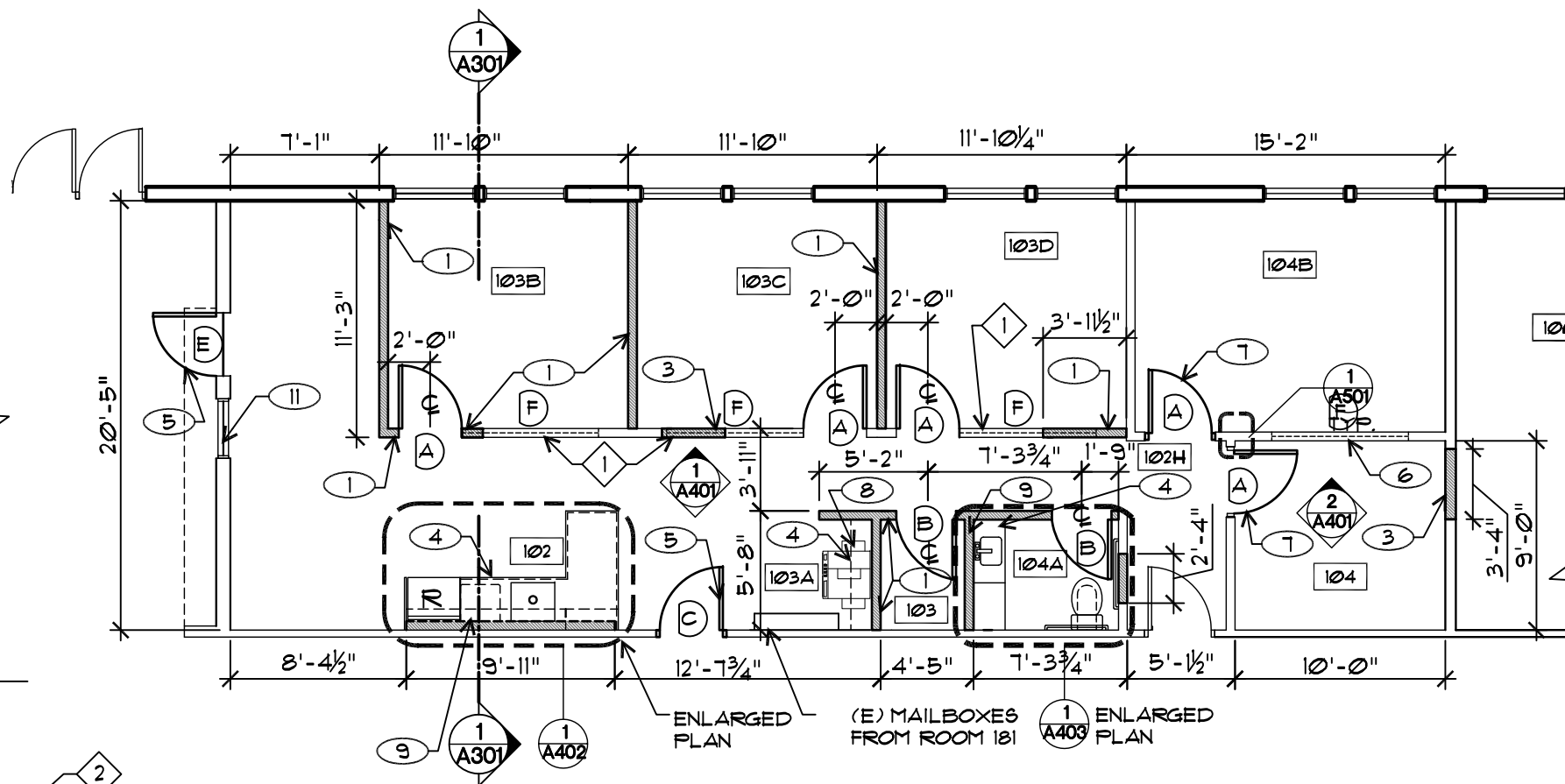
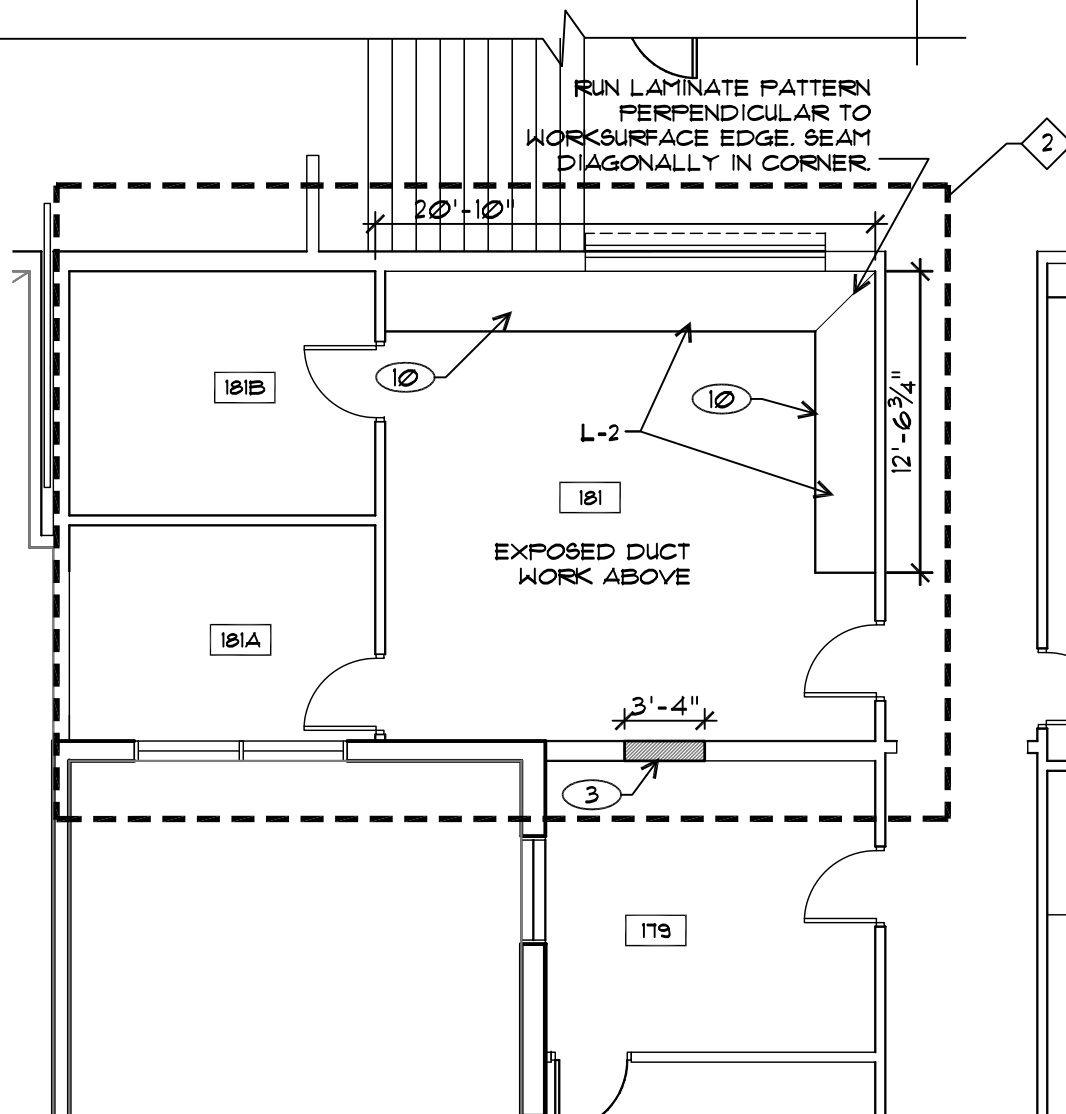

DRAWING LEGEND

- (A) DOOR / WINDOW TYPE
- X AX X INTERIOR ELEVATION REFERENCE
- (E) WALL
- (N) WALL. 3-1/2" 20 GA. MTL STDS @16" O.C. W/ GWB ON BOTH SIDES.
- (X) KEYNOTE
- XXX ROOM NUMBER
- 3 A301 SECTION

FLOOR PLAN KEYNOTES

- 1 (N) INTERIOR WALL
- 2 FILL-IN (E) WINDOW OPENING
- 3 FILL-IN (E) DOOR OPENING
- 4 (N) CASEWORK. SEE CORRESPONDING ELEVATION.
- 5 INSTALL SALVAGED DOOR. SEE SCHEDULE ON SHEET A601
- 6 (N) TRANSOM WINDOWS ABOVE.
- 7 (N) DOOR IN EXISTING OPENING
- 8 (N) LOCATION FOR (E) COPIER
- 9 (N) PLUMBING WALL
- 10 (N) 1-1/2" THICK WORKSURFACE WITH LAMINATE TOP AND EXPOSED APPLE PLY EDGE. TOP EDGE TO BE MOUNTED 29" AFF. WITH BRACKETS. SEE ALL-IN-ONE SCHEDULE ON A602.
- 11 TRANSLUCENT VINYL OVER INTERIOR SIDE OF WINDOW. SEE SCHEDULE ON A602.

1 FLOOR PLAN
SCALE 1/8" = 1'-0"



121 Lawrence St.
Eugene OR 97401
p. 541.342.5777
f. 541.342.6128
www.2-form.com

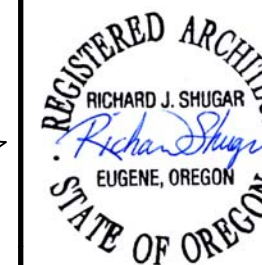

PROJECT TITLE

ESSLINGER HALL
UNIVERSITY OF OREGON
1525 UNIVERSITY STREET EUGENE, OR 97403

2FORM ARCHITECTURE EXPRESSLY RESERVES ITS COMMON LAW COPYRIGHT AND OTHER PROPERTY RIGHTS IN THESE PLANS. THESE PLANS ARE NOT TO BE REPRODUCED, COPIED, REPRODUCED, TRANSMITTED, OR IN ANY MANNER MADE PUBLIC IN ANY MANNER WITHOUT THE WRITTEN PERMISSION AND CONSENT OF 2FORM ARCHITECTURE. IN THE EVENT OF AN UNAUTHORIZED REUSE OF THESE PLANS BY A THIRD PARTY, THE THIRD PARTY SHALL HOLD 2FORM ARCHITECTURE HARMLESS.

REVISIONS

SYM	DATE	REFERENCE

PROJECT NO. 14006

DATE 4 JUNE 2014

DRAWING TITLE

FLOOR PLAN

DRAWING NUMBER

A101

FINISHES GENERAL NOTES

1. PAINT ALL INSULATED AND EXPOSED PIPES / CONDUIT OCCURRING IN FINISHED AREAS TO MATCH BACKGROUND SURFACES, U.N.O. DO NOT PAINT SPRINKLER.
2. PAINT NEW AND EXISTING INTERIOR WALLS OF SUITE AND RM. 181 PT-1, U.N.O
3. ALIGN SEAMS ACCORDING TO FINISH PLAN WHEN POSSIBLE. VERIFY ROOM DIMENSIONS ON-SITE AND ADJUST ACCORDINGLY. AVOID TRIMMING TILES TO LESS THAN 1/2 THE LENGTH OR WIDTH.

ALTERNATES

- 1 ALTERNATE #1:
TRANSOM WINDOWS IN HALLWAY. SEE ELEVATION 1A/A401 AND DOOR & WINDOW SCHEDULE ON A601. DO NOT INCLUDE TRANSOM WINDOWS BETWEEN 104B & 104.
- 2 ALTERNATE #2:
ALL WORK DONE IN ROOM 181, 181A & 181B. INCLUDES DEMO, FINISHES, PAINT, ELECTRICAL, DATA AND CASEWORK.

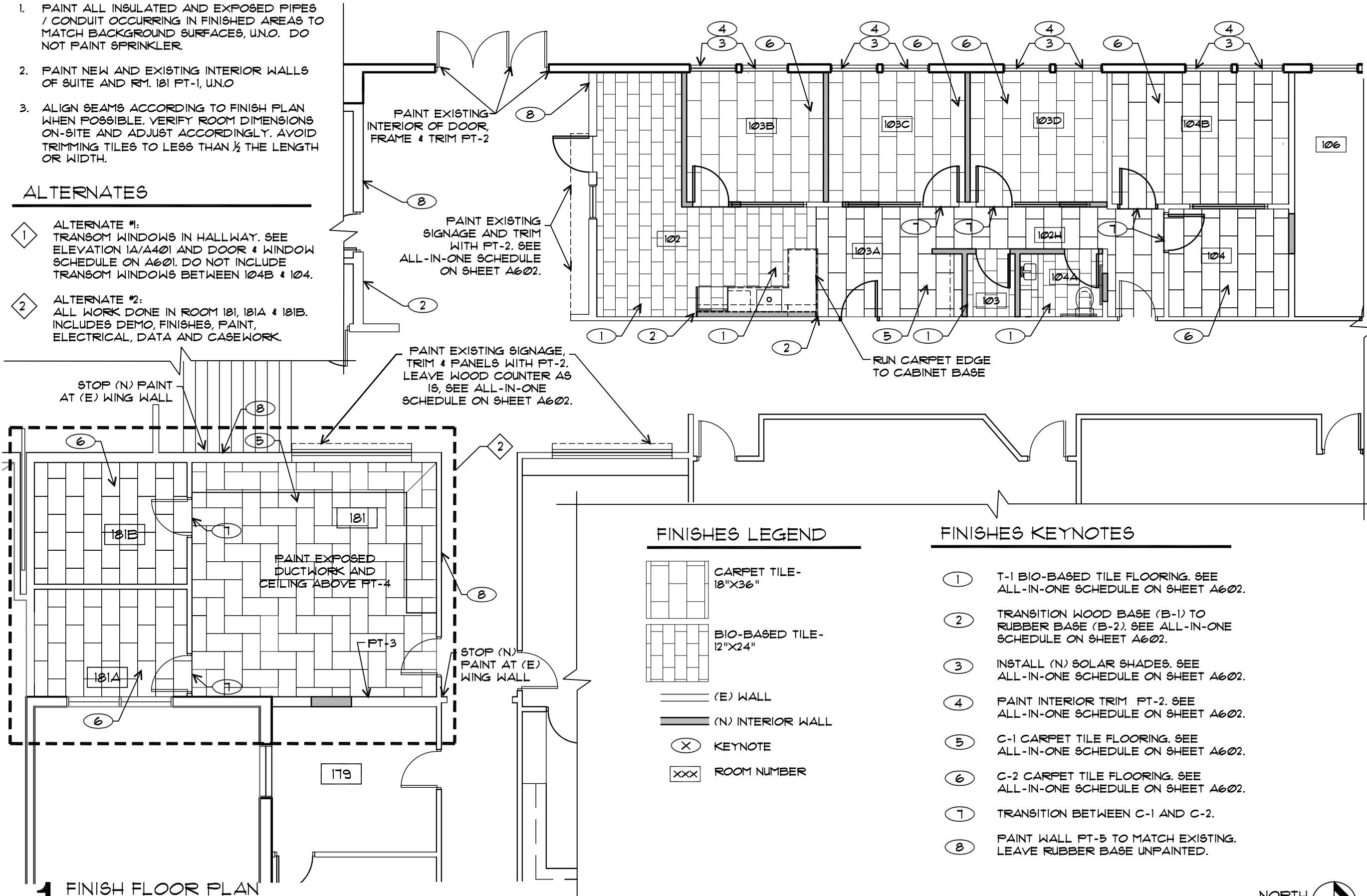

FINISHES LEGEND

- CARPET TILE- 18"X36"
- BIO-BASED TILE- 12"X24"
- (E) WALL
- (N) INTERIOR WALL
- KEYNOTE
- ROOM NUMBER

FINISHES KEYNOTES

- 1 T-1 BIO-BASED TILE FLOORING. SEE ALL-IN-ONE SCHEDULE ON SHEET A602.
- 2 TRANSITION WOOD BASE (B-1) TO RUBBER BASE (B-2). SEE ALL-IN-ONE SCHEDULE ON SHEET A602.
- 3 INSTALL (N) SOLAR SHADES. SEE ALL-IN-ONE SCHEDULE ON SHEET A602.
- 4 PAINT INTERIOR TRIM PT-2. SEE ALL-IN-ONE SCHEDULE ON SHEET A602.
- 5 C-1 CARPET TILE FLOORING. SEE ALL-IN-ONE SCHEDULE ON SHEET A602.
- 6 C-2 CARPET TILE FLOORING. SEE ALL-IN-ONE SCHEDULE ON SHEET A602.
- 7 TRANSITION BETWEEN C-1 AND C-2.
- 8 PAINT WALL PT-5 TO MATCH EXISTING. LEAVE RUBBER BASE UNPAINTED.

1 FINISH FLOOR PLAN
SCALE 1/8" = 1'-0"

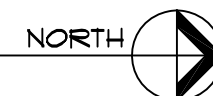

121 Lawrence St.
Eugene OR 97401
p. 541.342.5777
f. 541.342.6128
www.2-form.com



PROJECT TITLE

ESSLINGER HALL
UNIVERSITY OF OREGON
1525 UNIVERSITY STREET EUGENE, OR 97403

2FORM ARCHITECTURE EXPRESSLY RESERVES ITS COMMON LAW COPYRIGHT AND OTHER PROPERTY RIGHTS IN THESE PLANS. THESE PLANS ARE NOT TO BE REPRODUCED, COPIED, REPRODUCED, TRANSMITTED, OR IN ANY MANNER USED WITHOUT THE WRITTEN PERMISSION AND CONSENT OF 2FORM ARCHITECTURE. IN THE EVENT OF AN UNAUTHORIZED REUSE OF THESE PLANS BY A THIRD PARTY, THE THIRD PARTY SHALL HOLD 2FORM ARCHITECTURE HARMLESS.

REVISIONS

SYM	DATE	REFERENCE

PROJECT NO.	14006
DATE	4 JUNE 2014

DRAWING TITLE
FINISH PLAN

DRAWING NUMBER

A102

ALTERNATES

- 1 ALTERNATE #1:
TRANSOM WINDOWS IN HALLWAY. SEE ELEVATION 1A/A401 AND DOOR & WINDOW SCHEDULE ON A601. DO NOT INCLUDE TRANSOM WINDOWS BETWEEN 104B & 104.
- 2 ALTERNATE #2:
ALL WORK DONE IN ROOM 181, 181A & 181B. INCLUDES DEMO, FINISHES, PAINT, ELECTRICAL, DATA AND CASEWORK.

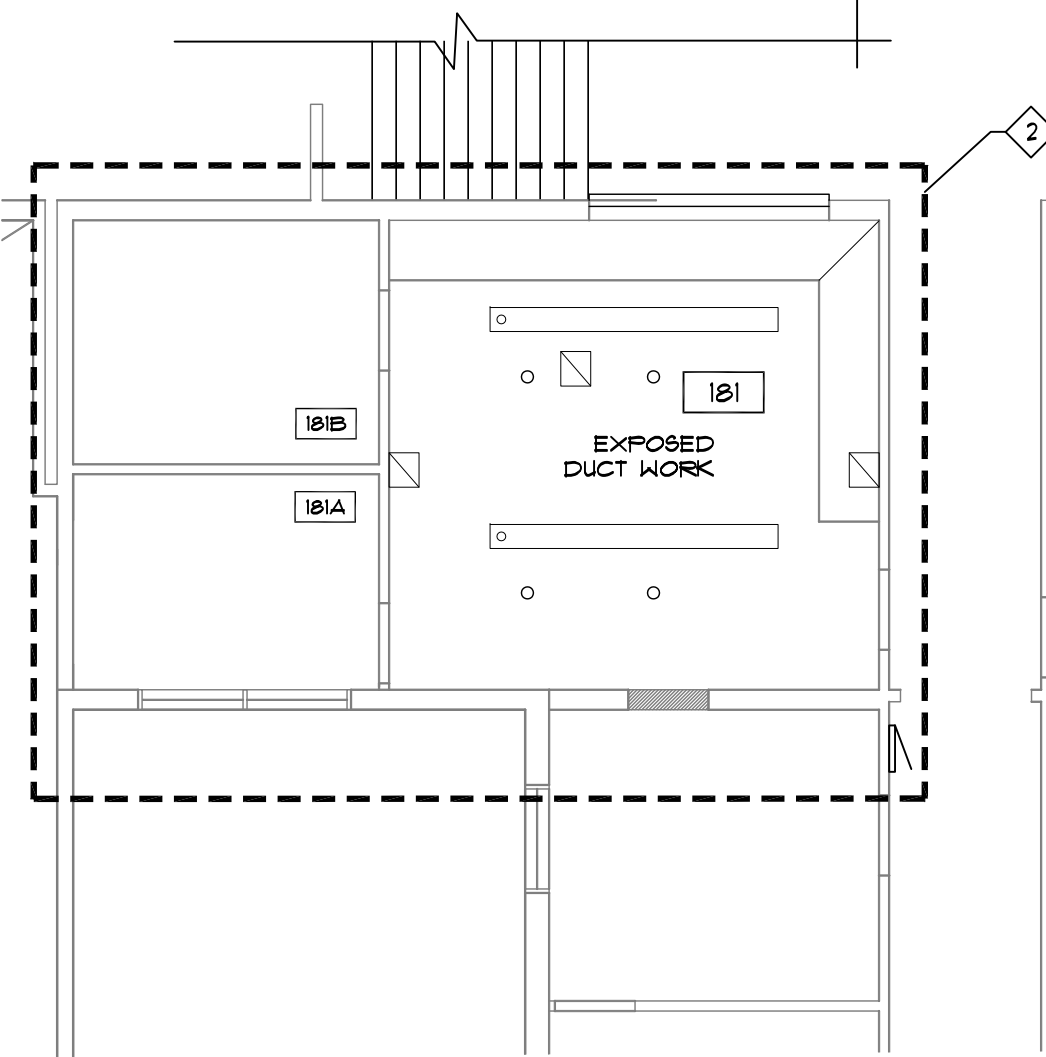
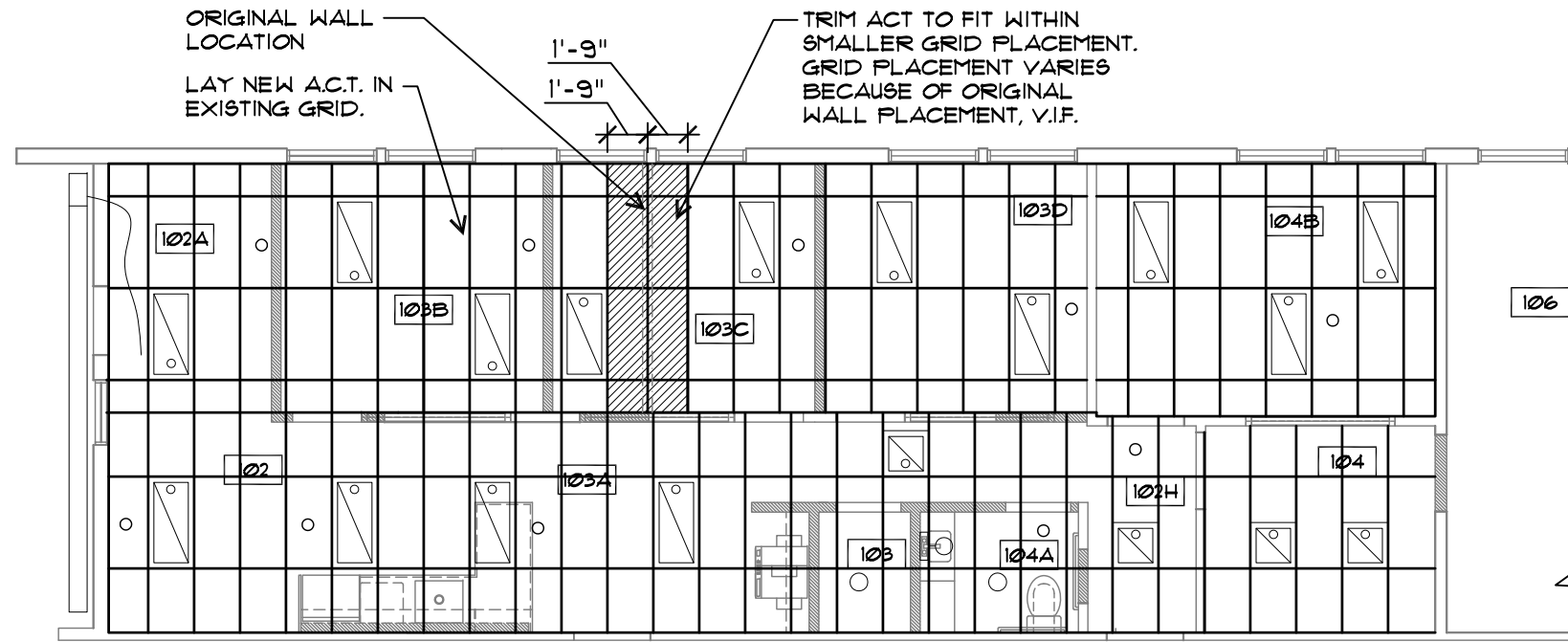

RCP LEGEND

- INTERIOR ELEVATION REFERENCE
- (E) WALL
- (N) WALL
- KEYNOTE
- ROOM NUMBER
- SECTION
- EXISTING SPRINKLER TO REMAIN
- EXISTING DIFFUSER TO REMAIN
- NEW LIGHT FIXTURE LOCATION
- (N) 12' LINEAR FLUORESCENT

1 REFLECTED FLOOR PLAN
SCALE 1/8" = 1'-0"



121 Lawrence St.
Eugene OR 97401
p. 541.342.5777
f. 541.342.6128
www.2-form.com



PROJECT TITLE

ESSLINGER HALL
UNIVERSITY OF OREGON
1525 UNIVERSITY STREET EUGENE, OR 97403

2-FORM ARCHITECTURE EXPRESSLY RESERVES ITS COMMON LAW COPYRIGHT AND OTHER PROPERTY RIGHTS IN THESE PLANS. THESE PLANS ARE NOT TO BE REPRODUCED, COPIED, REPRODUCED, TRANSMITTED, OR IN ANY MANNER MADE PUBLIC IN ANY MANNER WITHOUT THE WRITTEN PERMISSION AND CONSENT OF 2-FORM ARCHITECTURE. IN THE EVENT OF AN UNAUTHORIZED REUSE OF THESE PLANS BY A THIRD PARTY, THE THIRD PARTY SHALL HOLD 2-FORM ARCHITECTURE HARMLESS.

REVISIONS

SYM	DATE	REFERENCE

PROJECT NO.	14006
DATE	4 JUNE 2014

DRAWING TITLE
REFLECTED CEILING PLAN

DRAWING NUMBER

A103

REVISIONS

SYM	DATE	REFERENCE

PROJECT NO. 14006

DATE 4 JUNE 2014

DRAWING TITLE

SECTION

DRAWING NUMBER

A301

ALTERNATES

- 1 ALTERNATE #1:
TRANSOM WINDOWS IN HALLWAY. SEE ELEVATION 1A/A401 AND DOOR & WINDOW SCHEDULE ON A601. DO NOT INCLUDE TRANSOM WINDOWS BETWEEN 104B & 104.
- 2 ALTERNATE #2:
ALL WORK DONE IN ROOM 181, 181A & 181B. INCLUDES DEMO, FINISHES, PAINT, ELECTRICAL, DATA AND CASEWORK.

SECTION LEGEND

- ===== (E) WALL
- ===== (N) WALL. 3-1/2" 20 GA. MTL STDS @16" O.C. W/ GWB ON BOTH SIDES.
- (X) KEYNOTE
- XXX ROOM NUMBER

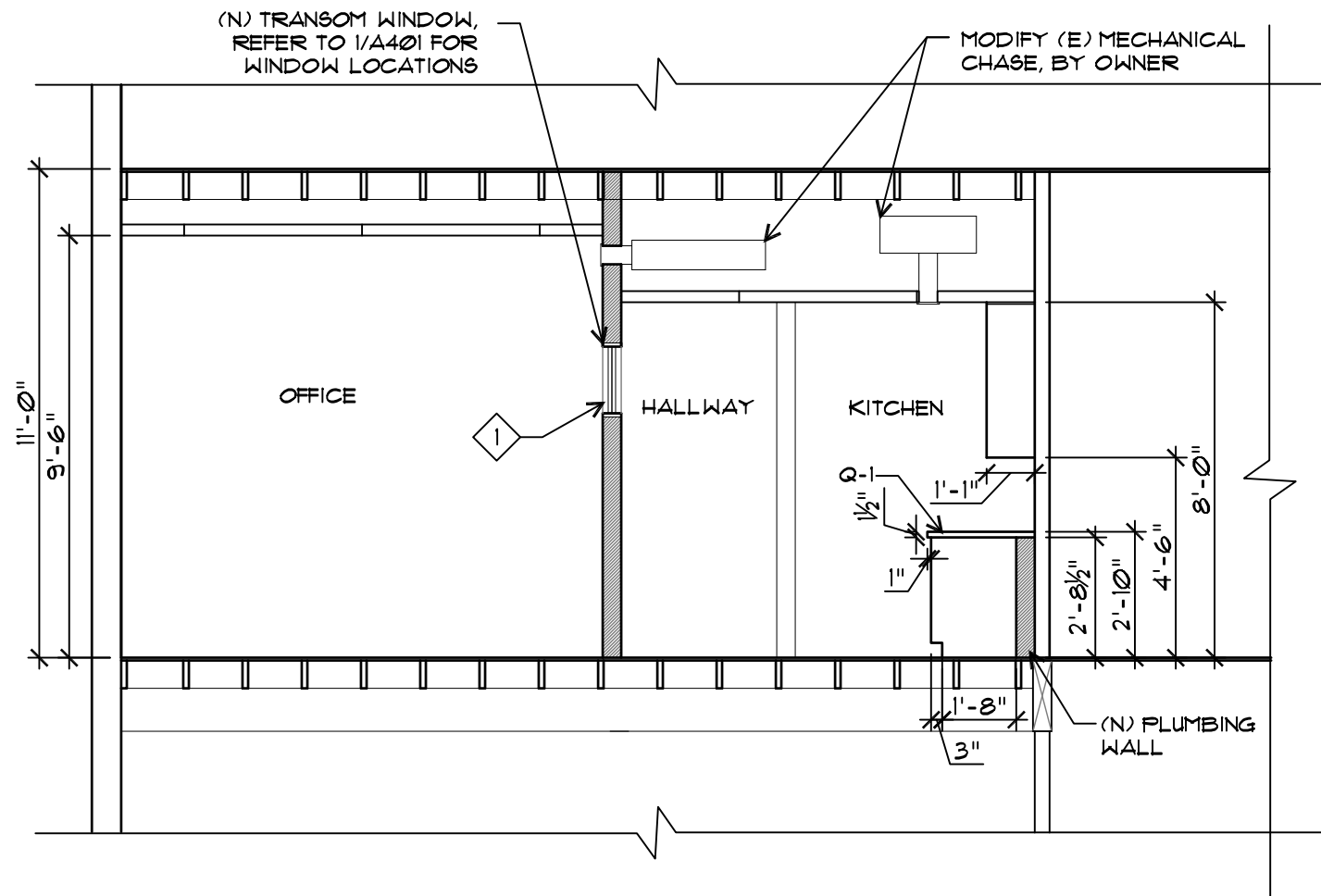

1 SECTION
SCALE 1/4" = 1'-0"

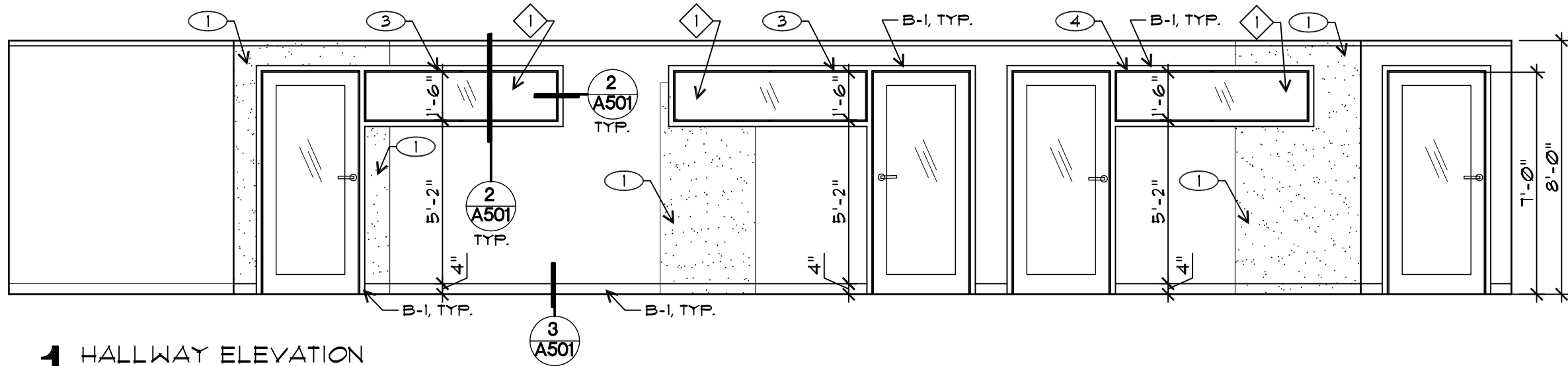

1 HALLWAY ELEVATION
SCALE 1/4" = 1'-0"

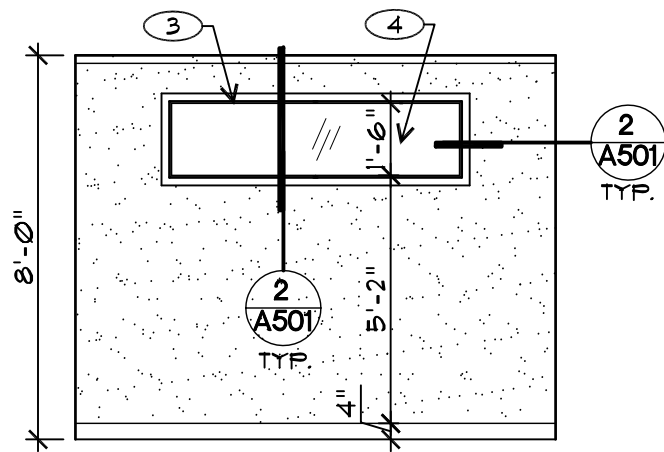

2 TRANSOM EL.
SCALE 1/4" = 1'-0"

ELEVATION GENERAL NOTES

- SEE ALL-IN-ONE SCHEDULE ON SHEET A602 FOR FINISH, FIXTURE, AND MATERIAL SELECTIONS.

ELEVATION KEYNOTES

- ① (N) WALL, BLEND WALL FINISH WITH EXISTING
- ② (N) CASEWORK
- ③ WOOD WINDOW FRAME
- ④ INSULATED 1" GLAZING UNIT
- ⑤ SCRIBE

ELEVATION DRAWING LEGEND

- (X) KEYNOTE
- (X/AX) DETAIL REFERENCE

ALTERNATES

- ① ALTERNATE #1:
TRANSOM WINDOWS IN HALLWAY. SEE ELEVATION 1A/A401 AND DOOR & WINDOW SCHEDULE ON A601. DO NOT INCLUDE TRANSOM WINDOWS BETWEEN 104B & 104.
- ② ALTERNATE #2:
ALL WORK DONE IN ROOM 181, 181A & 181B. INCLUDES DEMO, FINISHES, PAINT, ELECTRICAL, DATA AND CASEWORK.



121 Lawrence St.
Eugene OR 97401
p. 541.342.5777
f. 541.342.6128
www.2-form.com



PROJECT TITLE

ESSLINGER HALL
UNIVERSITY OF OREGON
1525 UNIVERSITY STREET EUGENE, OR 97403

2FORM ARCHITECTURE EXPRESSLY RESERVES ITS COMMON LAW COPYRIGHT AND OTHER PROPERTY RIGHTS IN THESE PLANS. THESE PLANS ARE NOT TO BE REPRODUCED, COPIED, REPRODUCED, TRANSMITTED, OR IN ANY MANNER PUBLISHED OR DISCLOSED TO A THIRD PARTY WITHOUT FIRST OBTAINING THE WRITTEN PERMISSION AND CONSENT OF 2FORM ARCHITECTURE. IN THE EVENT OF AN UNAUTHORIZED REUSE OF THESE PLANS BY A THIRD PARTY, THE THIRD PARTY SHALL HOLD 2FORM ARCHITECTURE HARMLESS.

REVISIONS

SYM	DATE	REFERENCE

PROJECT NO.	14006
DATE	4 JUNE 2014

DRAWING TITLE
INTERIOR ELEVATIONS

DRAWING NUMBER

A401

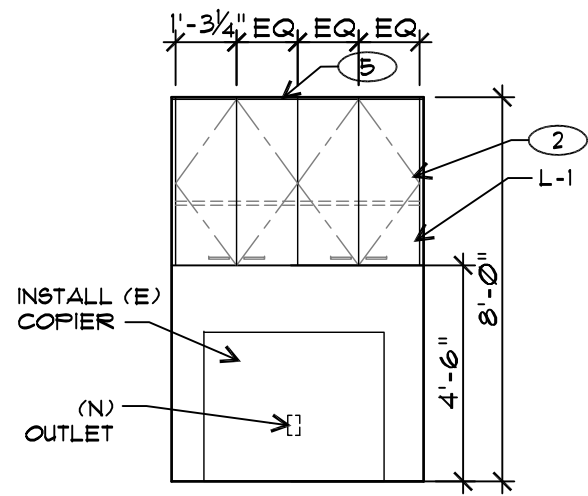

A COPY ROOM EL.
SCALE 1/4" = 1'-0"

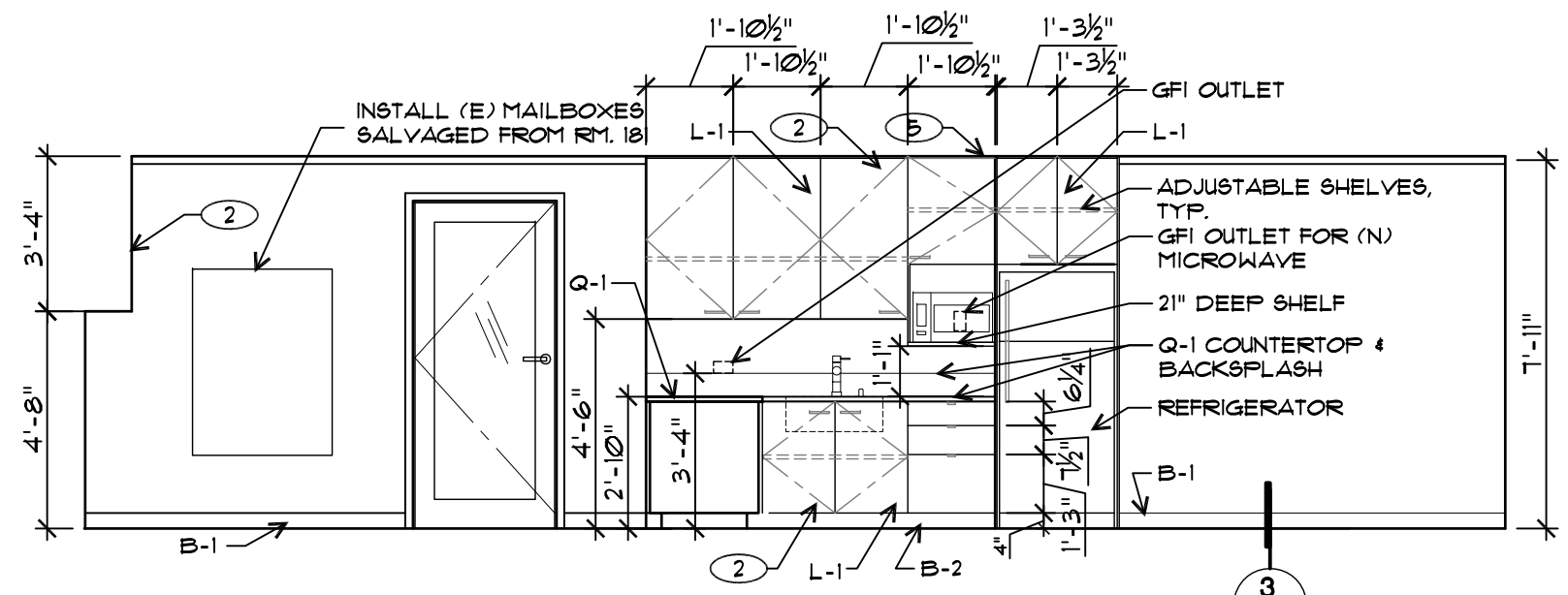

B KITCHEN ELEVATION
SCALE 1/4" = 1'-0"

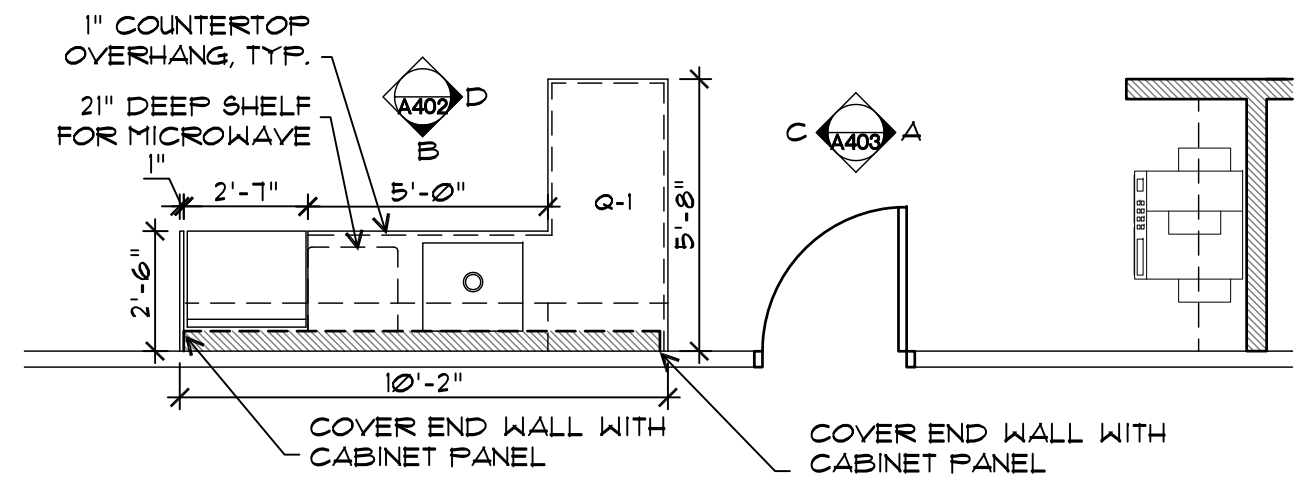

1 KITCHEN ELEVATION
SCALE 1/4" = 1'-0"

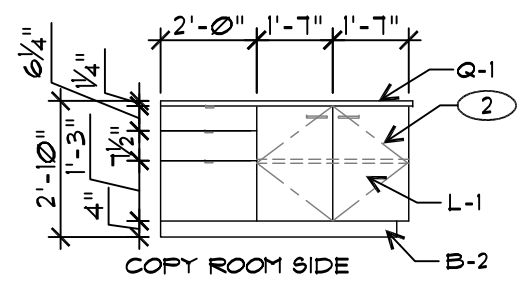

C ISLAND EL.
SCALE 1/4" = 1'-0"

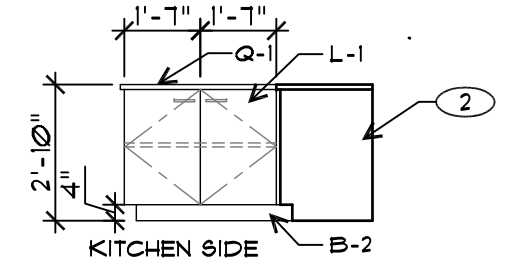

D ISLAND EL.
SCALE 1/4" = 1'-0"

ELEVATION GENERAL NOTES

- SEE ALL-IN-ONE SCHEDULE ON SHEET A602 FOR FINISH, FIXTURE, AND MATERIAL SELECTIONS.

ELEVATION DRAWING LEGEND

- (X) KEYNOTE
- (X/AX) DETAIL REFERENCE

ELEVATION KEYNOTES

- (1) (N) WALL, BLEND WALL FINISH WITH EXISTING
- (2) (N) CASEWORK
- (3) WOOD WINDOW FRAME
- (4) INSULATED 1" GLAZING UNIT
- (5) SCRIBE

ALTERNATES

- 1 ALTERNATE #1: TRANSOM WINDOWS IN HALLWAY. SEE ELEVATION 1A/A401 AND DOOR & WINDOW SCHEDULE ON A601. DO NOT INCLUDE TRANSOM WINDOWS BETWEEN 104B & 104.
- 2 ALTERNATE #2: ALL WORK DONE IN ROOM 181, 181A & 181B. INCLUDES DEMO, FINISHES, PAINT, ELECTRICAL, DATA AND CASEWORK.



121 Lawrence St.
Eugene OR 97401
p. 541.342.5777
f. 541.342.6128
www.2-form.com



PROJECT TITLE

ESSLINGER HALL
UNIVERSITY OF OREGON
1525 UNIVERSITY STREET EUGENE, OR 97403

2FORM ARCHITECTURE EXPRESSLY RESERVES ITS COMMON LAW COPYRIGHT AND OTHER PROPERTY RIGHTS IN THESE PLANS. THESE PLANS ARE NOT TO BE REPRODUCED, COPIED, REPRODUCED, TRANSMITTED, OR IN ANY MANNER MADE PUBLIC IN ANY MANNER WITHOUT THE WRITTEN PERMISSION AND CONSENT OF 2FORM ARCHITECTURE. IN THE EVENT OF AN UNAUTHORIZED REUSE OF THESE PLANS BY A THIRD PARTY, THE THIRD PARTY SHALL HOLD 2FORM ARCHITECTURE HARMLESS.

REVISIONS

SYM	DATE	REFERENCE

PROJECT NO.	14006
DATE	4 JUNE 2014

DRAWING TITLE
KITCHEN PLAN & ELEVATIONS

DRAWING NUMBER

A402

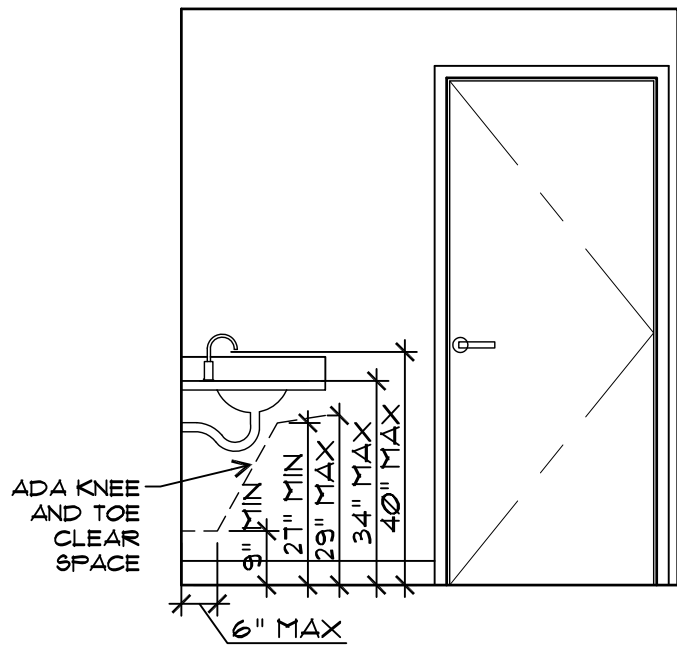

A RESTROOM EL.
SCALE 3/8" = 1'-0"

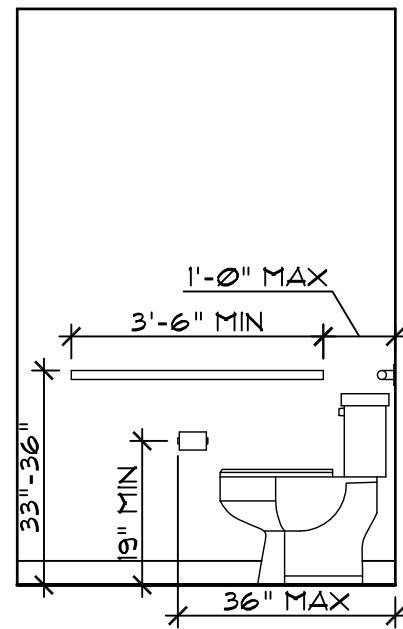

B RESTROOM EL.
SCALE 3/8" = 1'-0"

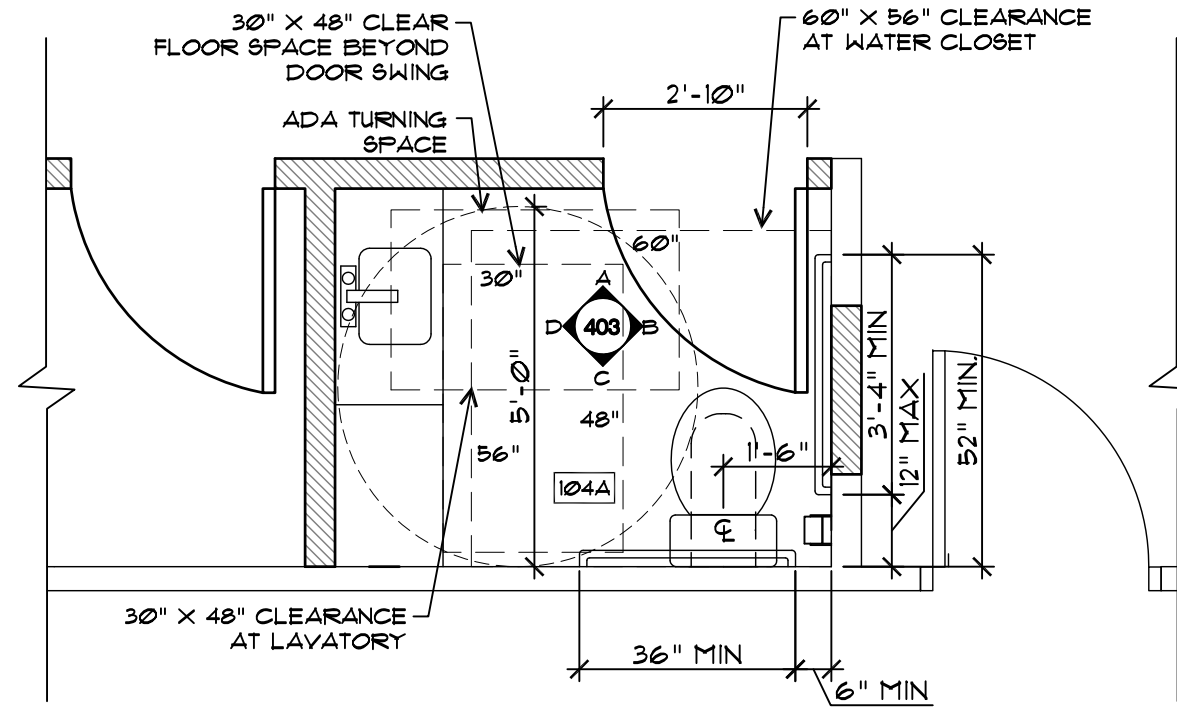

1 ENLARGED BATHROOM FLOOR PLAN
SCALE 3/8" = 1'-0"

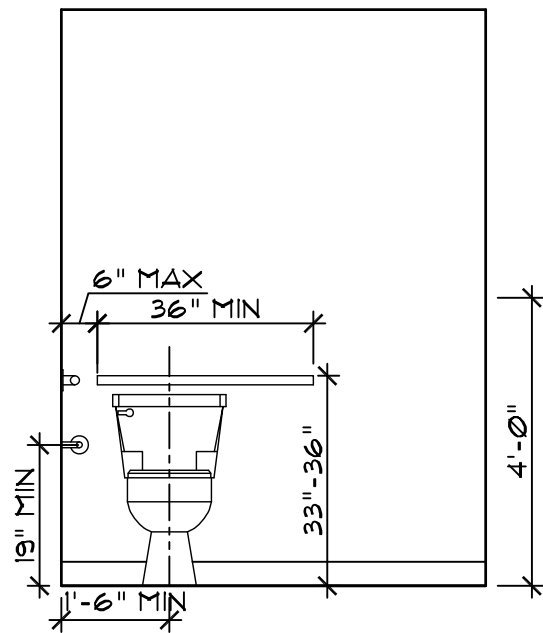

C RESTROOM EL.
SCALE 3/8" = 1'-0"

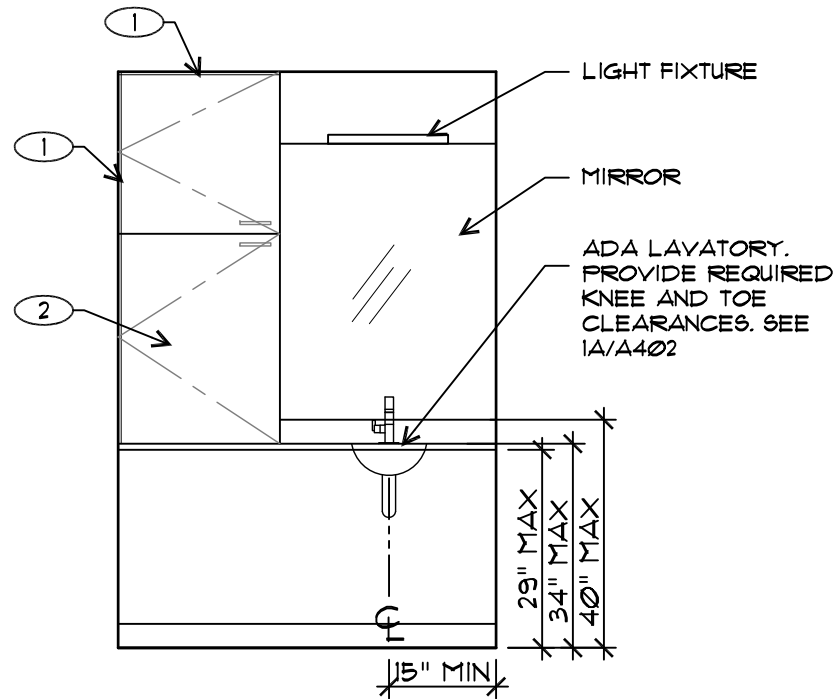

D RESTROOM EL.
SCALE 3/8" = 1'-0"

RESTROOM ELEV. GENERAL NOTES

- SEE ALL-IN-ONE SCHEDULE ON SHEET A602 FOR FIXTURE SELECTIONS.

RESTROOM ELEV. DRAWING LEGEND

- (X) KEYNOTE
- (X/AX) DETAIL REFERENCE

RESTROOM ELEV. KEYNOTES

- (1) (N) CASEWORK
- (2) SCRIBE



121 Lawrence St.
Eugene OR 97401
p. 541.342.5777
f. 541.342.6128
www.2-form.com



PROJECT TITLE

ESSLINGER HALL
UNIVERSITY OF OREGON
1525 UNIVERSITY STREET EUGENE, OR 97403

2FORM ARCHITECTURE EXPRESSLY RESERVES ITS COMMON LAW COPYRIGHT AND OTHER PROPERTY RIGHTS IN THESE PLANS. THESE PLANS ARE NOT TO BE REPRODUCED, COPIED, REPRODUCED, TRANSMITTED, OR OTHERWISE DISSEMINATED IN ANY MANNER WITHOUT THE WRITTEN PERMISSION AND CONSENT OF 2FORM ARCHITECTURE. IN THE EVENT OF AN UNAUTHORIZED REUSE OF THESE PLANS BY A THIRD PARTY, THE THIRD PARTY SHALL HOLD 2FORM ARCHITECTURE HARMLESS.

REVISIONS

SYM	DATE	REFERENCE

PROJECT NO. 14006

DATE 4 JUNE 2014

DRAWING TITLE
BATHROOM PLAN & ELEVATIONS

DRAWING NUMBER

A403

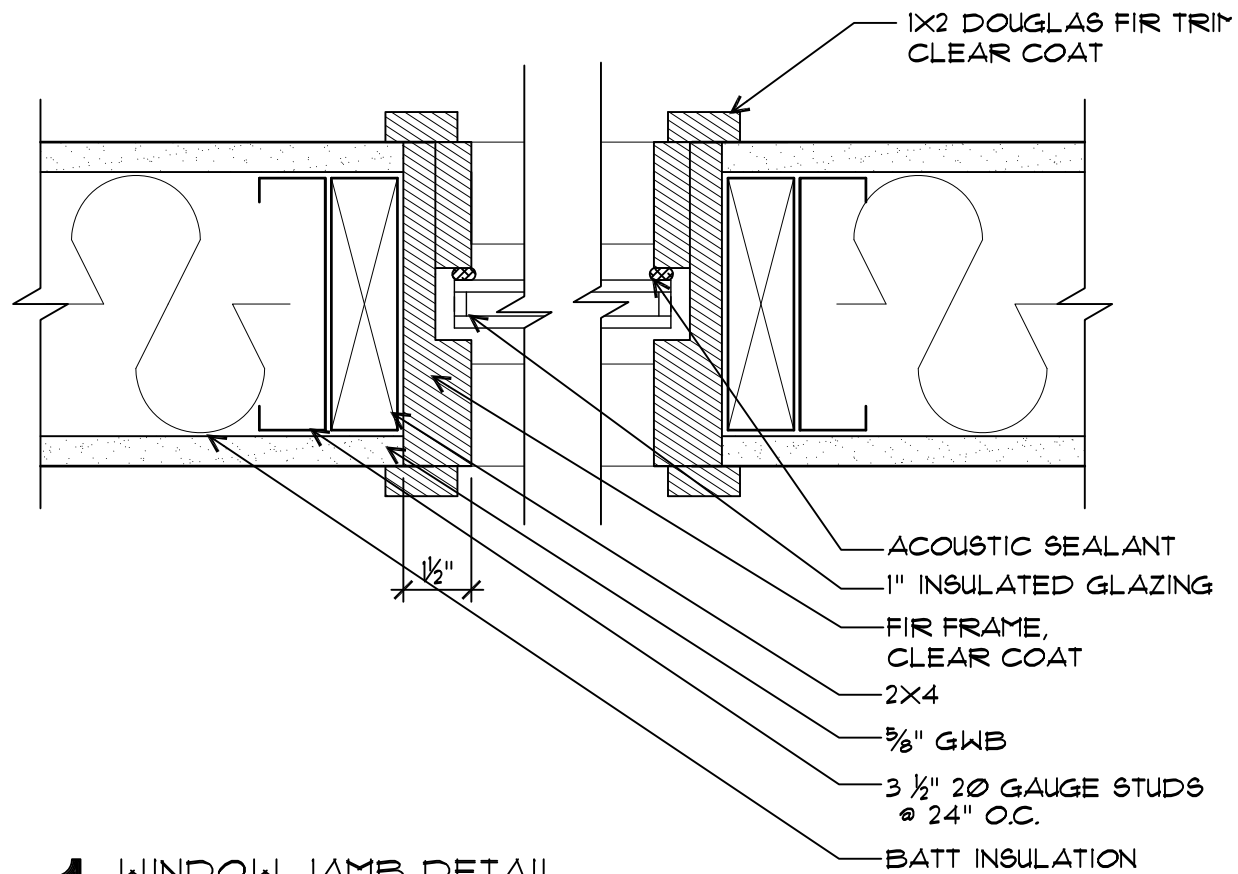

1 WINDOW JAMB DETAIL
SCALE 3" = 1'-0"

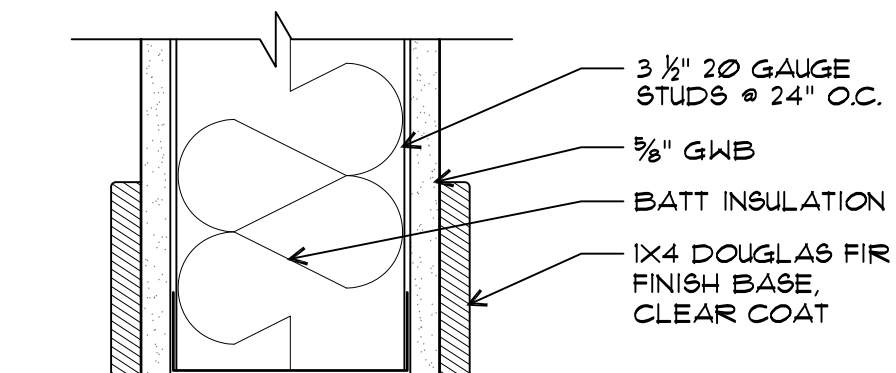

3 BASE TRIM DETAIL
SCALE 3" = 1'-0"

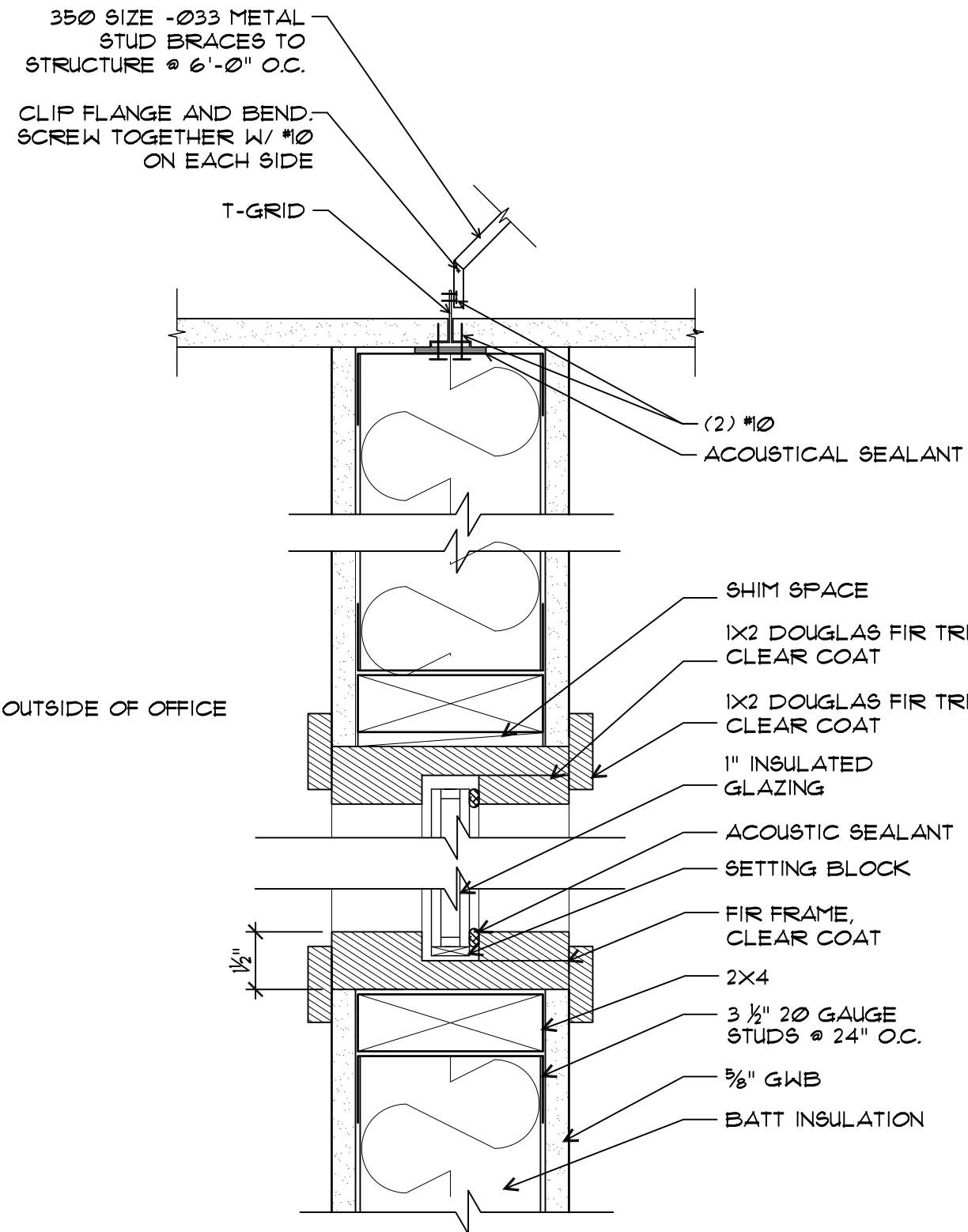

2 WINDOW SILL & HEADER DETAIL
SCALE 3" = 1'-0"

SYM	DATE	REFERENCE

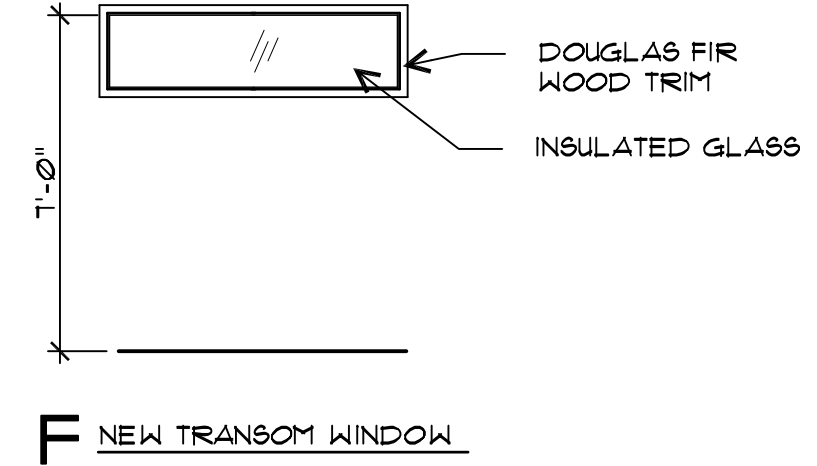
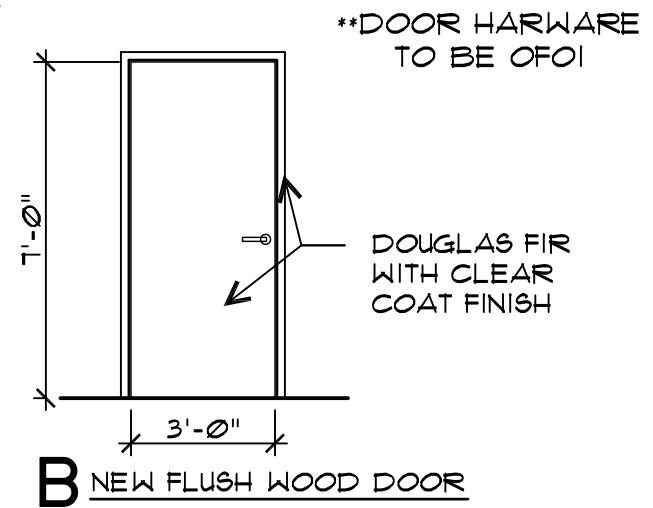
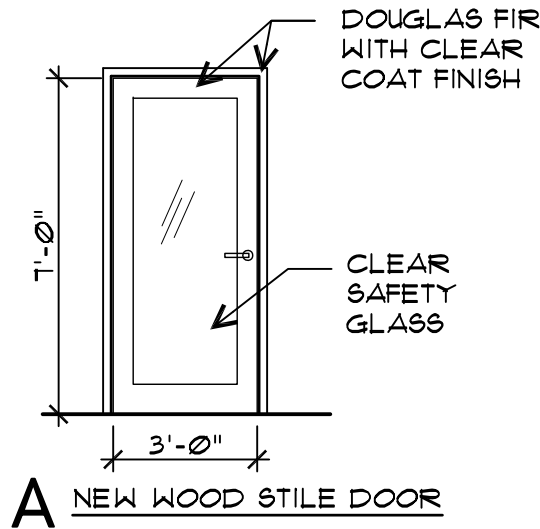

**ESSLINGER HALL
DOOR & WINDOW SCHEDULE**

field verify all demo door information

ROOM #	DOOR / WINDOW TYPE	SIZE	MAT'L	FINISH	HAND	TRANSOM	NOTES
DEMO DOORS TO BE SALVAGED							
103	D2	V.I.F.	V.I.F.	V.I.F.	RH	NO	GLASS ENTRY DOOR.
103A	D1	V.I.F.	V.I.F.	V.I.F.	LH	NO	EXIT DOOR.
NEW DOORS							
102	E	V.I.F.	V.I.F.	V.I.F.	LH	NO	INSTALL DEMO DOOR D1
102A	A	3'-0"X7'-0"	GLASS / WD	DOUGLAS FIR	RH	NO	STILE DOOR: SAFETY GLASS. CLEAR COAT DOUGLAS FIR
103	B	3'-0"X7'-0"	SC	DOUGLAS FIR	LH	NO	FLUSH WOOD DOOR: CLEAR COAT DOUGLAS FIR
103A	C	V.I.F.	V.I.F.	V.I.F.	RH	NO	INSTALL DEMO DOOR D2
103B	A	3'-0"X7'-0"	GLASS / WD	DOUGLAS FIR	RH	NO	STILE DOOR: SAFETY GLASS. CLEAR COAT DOUGLAS FIR
103C	A	3'-0"X7'-0"	GLASS / WD	DOUGLAS FIR	RH	NO	STILE DOOR: SAFETY GLASS. CLEAR COAT DOUGLAS FIR
103D	A	3'-0"X7'-0"	GLASS / WD	DOUGLAS FIR	RH	NO	STILE DOOR: SAFETY GLASS. CLEAR COAT DOUGLAS FIR
104	A	3'-0"X7'-0"	GLASS / WD	DOUGLAS FIR	RH	NO	STILE DOOR: SAFETY GLASS. CLEAR COAT DOUGLAS FIR
104A	B	3'-0"X7'-0"	SC	DOUGLAS FIR	LH	NO	FLUSH WOOD DOOR: CLEAR COAT DOUGLAS FIR
104B	A	3'-0"X7'-0"	GLASS / WD	DOUGLAS FIR	RH	NO	STILE DOOR: SAFETY GLASS. CLEAR COAT DOUGLAS FIR
NEW WINDOWS							
103B	F	1'-6"X6'-0"	INSULATED GLASS	ALUMINUM CHANNEL FRAME. DOUGLAS FIR TRIM	NA	NA	INCLUDE IN ALTERNATE #1
103C	F	1'-6"X6'-0"	INSULATED GLASS	ALUMINUM CHANNEL FRAME. DOUGLAS FIR TRIM	NA	NA	INCLUDE IN ALTERNATE #1
103D	F	1'-6"X6'-0"	INSULATED GLASS	ALUMINUM CHANNEL FRAME. DOUGLAS FIR TRIM	NA	NA	INCLUDE IN ALTERNATE #1
104B & 104	F	1'-6"X9'-0"	INSULATED GLASS	ALUMINUM CHANNEL FRAME. DOUGLAS FIR TRIM	NA	NA	INCLUDE IN BASE BID



121 Lawrence St.
Eugene OR 97401
p. 541.342.5777
f. 541.342.6128
www.2-form.com



PROJECT TITLE

ESSLINGER HALL
UNIVERSITY OF OREGON
1525 UNIVERSITY STREET EUGENE, OR 97403

2FORM ARCHITECTURE EXPRESSLY RESERVES ITS COMMON LAW COPYRIGHT AND OTHER PROPERTY RIGHTS IN THESE PLANS. THESE PLANS ARE NOT TO BE REPRODUCED, COPIED, REPRODUCED, TRANSMITTED, OR IN ANY MANNER USED FOR ANY PURPOSES WITHOUT THE WRITTEN PERMISSION AND CONSENT OF 2FORM ARCHITECTURE. IN THE EVENT OF AN UNAUTHORIZED REUSE OF THESE PLANS BY A THIRD PARTY, THE THIRD PARTY SHALL HOLD 2FORM ARCHITECTURE HARMLESS.

REVISIONS

SYM	DATE	REFERENCE

PROJECT NO. 14006
DATE 4 JUNE 2014

DRAWING TITLE
DOOR & WINDOW SCHEDULES

DRAWING NUMBER

A601

ESSLINGER HALL ALL-IN-ONE SCHEDULE					
ALL ITEMS TO BE CFCI U.N.O.					
SYMBOL	MANUF.	PRODUCT	COLOR/ TEXTURE/ FINISH	QUANTITY	DESCRIPTION
FINISHES					
PT-1	Benjamin Moore	PAINT	Winter Snow OC-63 from the color preview collection	Verify	
PT-2	Benjamin Moore	PAINT	Silver Fox 2108-50 from the color preview collection	Verify	Paint for interior side of building entry doors, signs, trim & panels. See finish plan on sheet A102.
PT-3	Idea Paint	CREATE- Whiteboard paint	White	Verify	Wall paint for specified walls in rm. 181. See finish plan on sheet A102.
PT-4	Benjamin Moore	PAINT	Ebony King 2132-20 from the color preview collection	Verify	Paint for exposed ductwork and ceiling in rm 181. See finish plan on sheet A102.
PT-5	Benjamin Moore	PAINT	Powder Sand 2151-07	Verify	Match existing wall paint in hallways. See finish plan on sheet A102.
T-1	Armstrong	BIO-BASED TILE	Striations in T3602 Steel	Verify	Limestone based solid surface flooring.
CT-1	Shaw	CARPET TILE- Beyond the Fold	Folded tile 5T060 in limelight ecru 60106. 18"x36"	Verify	For hallway and rm. 181. Install method: Ashlar in hallway, Herringbone in rm. 181.
CT-2	Shaw	CARPET TILE- Beyond the Fold	Folded tile 5T060 in dolphin ecru 60105. 18"x36"	Verify	For offices. Install method: Ashlar
L-1	Formica	LAMINATE	3505-SP Storm Solidz, sculpted finish	Verify	Casework laminate, run pattern horizontal on face.
L-2	Formica	LAMINATE	8825-5B Platinum Drops, matte finish	Verify	For worksurface in rm. 181, run pattern perpendicular to desktop edge.
Q-1	Caesarstone	QUARTZ	2710 Apple Martini	Verify	Bathroom and Kitchen countertop
B-1		WOOD BASE / CEILING, WINDOW & DOOR TRIM	Douglas fir with clear coat	Verify	1"x4" for base, 1"x2" for ceiling, window & door trim
B-2	Flexco	RUBBER BASE	043 Fjord. TS Wallflowers Rubber (WF-043)	Verify	1"x4" base for bathroom and kitchen
A.C.T.	Armstrong	2'x4' ACOUSTICAL TILE	#747, Cortega, White	Verify	Lay tile within existing grid.
RESTROOM					
Paper Towel Dispenser	Coastwide	Perrin craft no tough part no: PC-0500	Grey	1, Verify	**OFCI
Soap Dispenser	AmSam	Delux Triad Part No: 9352	Grey See-thru	1, Verify	**OFCI
Restroom Sink	Kohler	K-2214-0 Ladena 18-3/8" undermount bathroom sink with overflow	white	1	ADA compliant
Restroom Faucet	Moen	Align one-handle low arc bathroom faucet	Chrome	1	
Grab Bars	Bobrick	B-6106	Stainless Steel	2	
Toilet	American Standard	Champion 4 elongated right height one-piece toilet	vitreous china, white	1	ADA compliant
Vanity Mirror	Bobrick				
Cabinet pulls	Linnea	3 7/8" centers oblong pull LIN-85261	polished stainless steel	2, Verify	Cabinet pulls for cabinets
KITCHENETTE					
Microwave	Kenmore	1.2 cu. Ft. countertop microwave	stainless steel	1	(W) 21.9" X (H)12" X (D)19.4", **OFCI
Cabinet pulls	Linnea	3 7/8" centers oblong pull LIN-85261	polished stainless steel	14, Verify	Cabinet pulls for cabinets
Cabinet pulls	Linnea	1/2" centers 3/8" drop down top mounted squared edge pull LIN-85191	polished stainless steel	6, Verify	Cabinet pulls for drawers
Kitchen sink	Kohler	Align one-handle high arc pulldown bar faucet . 5965 series	Chrome	1	13-3/4" x 2-1/16" x 6-3/4"
Kitchen Faucet	Moen	Tilt single handle pullout kitchen faucet. S71409 series.	Chrome	1	Single hole
insta-hot	Insinkerator	Hot water now, model H770-SS.	Chrome with black handle	1	Provide new Electrical circuit.
Refrigerator	Frigidaire	Frigidaire gallery 18.2 CU FT. top freezer refrigerator	Stainless Steel	1	30" x 30-1/8" x 66-5/8" **OFCI
SPECIALTY					
Worksurface Brackets	Hafele	Worksurface brackets 287.77.003	Stainless Steel	Verify. Mount 16" O.C.	For use on worksurface in rm. 181
Shades	Hauser	Phifer Sheerweave roller shades	Sheerweave 2360, 10% open, Color: P13, Oyster / Beige	(N) shades for 8 windows, Verify	Roller shades with matching valance. Refer to floor plan for approximate window widths (verify window dimensions on site).

**ESSLINGER HALL
ROOM FINISH SCHEDULE**

***SEE FINISH PLAN ON SHEET A103 FOR MORE DETAIL ON FINISHES								
RM #	ROOM NAME	FLOOR			CEILING		WALLS	REMARKS
		MAT'L	COLOR / FINISH	BASE	MAT'L	COLOR / FINISH		
102	KITCHEN & BREAK ROOM	NEW BIO-BASED TILE	VT-1	B-1 / B-2	ACT	NA	NEW AND EXISTING INTERIOR WALLS WITHIN 181, 181A, 181B AND THE PHYSICAL EDUCATION & RECREATION SUITE TO BE PAINTED PT-1, U.N.O.	
103B, 103C, 103D, 104B, 104	OFFICES	NEW CARPET TILE	CT-2	B-1	ACT	NA		
103	STORAGE	NEW BIO-BASED TILE	VT-1	B-1	ACT	NA		
103A	COPY ROOM	NEW BIO-BASED TILE	VT-1	B-1	ACT	NA		
104A	RESTROOM	NEW BIO-BASED TILE	VT-1	B-2	ACT	NA		
102H	HALLWAY	NEW CARPET TILE	CT-1	B-1	ACT	NA	INTERIOR FRAMES OF EXTERIOR WINDOWS WITHIN OFFICES 103B, 103C, 103D, & 104B TO BE PAINTED PT-2.	
181A	OFFICE	NEW CARPET TILE	CT-2	B-1	EXISTING	EXISTING		
181B	COPY ROOM	NEW CARPET TILE	CT-2	B-1	EXISTING	EXISTING		
181	WORK AREA	NEW CARPET TILE	CT-1	B-1	NA	PT-4		See finish plan on sheet A102 for PT-3 locations
NA	Main Building Lobby & Corridors	EXISTING	EXISTING	EXISTING	EXISTING	EXISTING	SEE FINISH SCHEDULE ON SHEET A102 FOR PAINT	

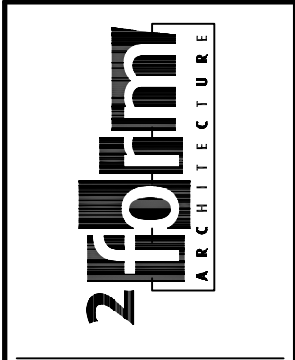

121 Lawrence St.
Eugene OR 97401
p. 541.342.5777
f. 541.342.6128
www.2-form.com



PROJECT TITLE

ESSLINGER HALL
UNIVERSITY OF OREGON
1525 UNIVERSITY STREET EUGENE, OR 97403

2FORM ARCHITECTURE EXPRESSLY RESERVES ITS COMMON LAW COPYRIGHT AND OTHER PROPERTY RIGHTS IN THESE PLANS. THESE PLANS ARE NOT TO BE REPRODUCED, COPIED, REPRODUCED, TRANSMITTED, OR IN ANY MANNER USED FOR ANY PURPOSES WITHOUT THE WRITTEN PERMISSION AND CONSENT OF 2FORM ARCHITECTURE. IN THE EVENT OF AN UNAUTHORIZED REUSE OF THESE PLANS BY A THIRD PARTY, THE THIRD PARTY SHALL HOLD 2FORM ARCHITECTURE HARMLESS.

REVISIONS

SYM	DATE	REFERENCE

PROJECT NO. 14006
DATE 4 JUNE 2014
DRAWING TITLE **FINISH & EQUIPMENT SCHEDULES**
DRAWING NUMBER **A602**

ELECTRICAL LEGEND

- DUPLEX RECEPTACLES WITH GFCI
- DUPLEX RECEPTACLE
- FOURPLEX
- NETWORK FACEPLATE
- JUNCTION BOX
- SURFACE RACEWAY
- MAGNETIC DOOR HOLDER
- SINGLE POLE SWITCH
- THREE WAY SWITCH
- FOUR WAY SWITCH
- BRANCH CIRCUIT PANEL BOARD
- EXISTING TO REMAIN
- NOTE REFERENCE
- (N) RECESSED LIGHT FIXTURE
- (N) VANITY LIGHT
- EMERGENCY EXIT SIGN
- WIRE MOLD 4000 OUTLETS AS INDICATED
- FAN & SWITCH
- CEILING MOUNTED OCCUPANCY SENSOR
- WALL MOUNTED OCCUPANCY SENSOR
- RELOCATE
- REPLACE
- NEW LOCATION
- EXISTING TO REMAIN
- REMOVE
- FIRE ALARM HORN / STROBE
- WALL SCONCE

12' LINEAR FLUORESCENT

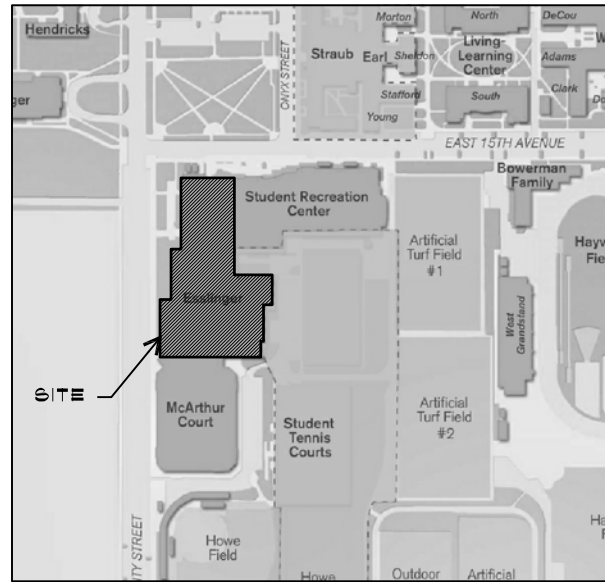

VICINITY MAP
EUGENE, OREGON

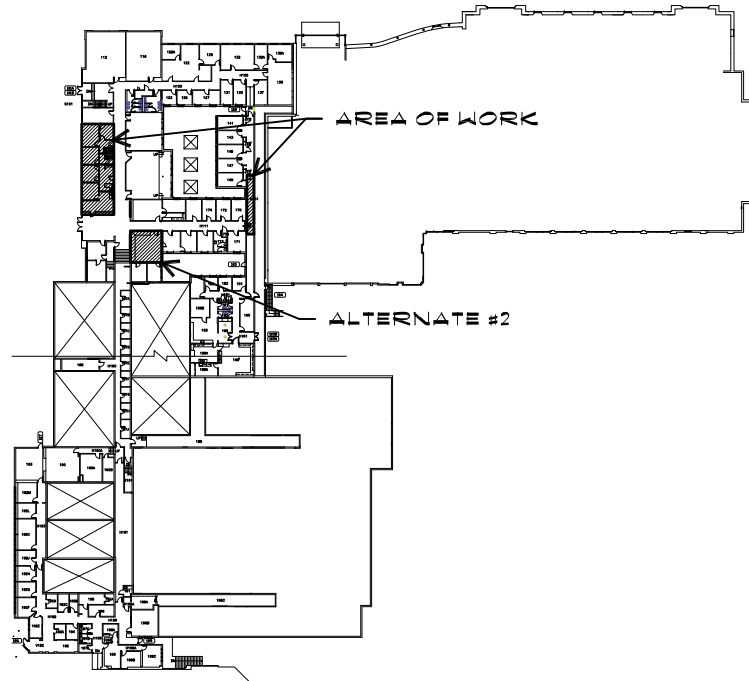

KEY PLAN

SCALE: 1/128" = 1'0"

SITE INFORMATION

ADDRESS: 1320 EAST 15TH AVE.
UNIVERSITY OF OREGON,
EUGENE, OREGON 97403

• PROJECT AREA: 1,579 SQUARE FEET



GENERAL NOTES

1. COMPLY WITH ALL CODES, ORDINANCES, AND GOVERNMENT AGENCIES.
2. ALL CONSTRUCTION IS TO COMPLY WITH THE 2010 OREGON STRUCTURAL SPECIALTY CODE, AS AMENDED BY THE STATE OF OREGON.
3. DIMENSIONS ARE TO FACE OF FINISH OR CASEWORK, UNLESS NOTED OTHERWISE.
4. VERIFY AND COORDINATE WITH PLUMBING, MECHANICAL, AND ELECTRICAL.
5. DO NOT SCALE DRAWINGS. CONTRACTOR SHALL RELY ON WRITTEN DIMENSIONS AS GIVEN. THE CONTRACTOR SHALL NOTIFY THE ARCHITECT FOR CLARIFICATIONS. ALL DIMENSIONS SHALL BE FIELD VERIFIED BY CONTRACTOR & COORDINATED W/ THE WORK OR TRADES. IF DISCREPANCIES ARE FOUND, THE CONTRACTOR SHALL NOTIFY THE ARCHITECT BEFORE THE COMMENCEMENT OR RESUMPTION OF WORK.
6. IF THE CONTRACTOR DISCOVERS AT ANY TIME THAT REQUIREMENTS OF THIS CONTRACT CONFLICT W/ OR ARE IN VIOLATION OF APPLICABLE LAWS, CODES, REGULATIONS & ORDINANCES, HE SHALL NOT PROCEED W/ WORK IN QUESTION UNTIL ARCHITECT DETERMINATION IS MADE BY THE ARCHITECT. WHERE COMPLETED OR PARTIALLY COMPLETED WORK IS FOUND TO BE IN VIOLATION W/ APPLICABLE LAWS, CODES, REGULATIONS OR ORDINANCES, CONTRACTOR SHALL BE REQUIRED TO REMOVE THAT WORK FROM THE PROJECT & REPLACE SUCH WORK W/ ALL NEW COMPLYING WORK AT NO ADDITIONAL COST TO THE OWNER OR ARCHITECT.
7. CONTRACTOR SHALL PROVIDE & INSTALL STIFFENERS, BRACING, BACK-UP PLATES & SUPPORTING BRACKETS REQUIRED FOR THE INSTALLATION OF FLOOR-MOUNTED OR SUSPENDED MECHANICAL & ELECTRICAL EQUIPMENT.
8. CONTRACTOR SHALL VERIFY THE LOCATIONS OF EXISTING UTILITIES BELOW FLOOR LEVEL & RELATED SERVICE CONNECTIONS W/ THE RESPECTIVE UTILITY COMPANIES.
9. SHOP DRAWINGS SHALL BE SUBMITTED FOR EQUIPMENT & MATERIALS WHICH MUST INTERFACE & COORDINATE W/ OTHERS, WHETHER DETAILED OR NOT.
10. PATCH AND REPAIR STRUCTURE, FRAMING, AND FINISHES AFFECTED BY CONSTRUCTION.
11. ALL UNFINISHED FACES AND EDGES, WHETHER EXPOSED OR NOT, OF ALL CASEWORK, COUNTERTOPS, SHELVING, SYSTEMS FURNITURE, ETC. SHALL BE SEALED WITH SAFECOAT SAFE SEAL PARTICLE BOARD AND PLYWOOD SEALER.

ELECTRICAL DRAWING INDEX

- E001 COVER, GENERAL NOTES, INDEX, MAPS, & KEY PLAN
- E002 ELECTRICAL DEMO PLAN
- E101 PROPOSED ELECTRICAL PLAN
- E102 PROPOSED LIGHTING PLAN
(INCLUDES ALTERNATE BID #2)
- E103 EAST HALLWAY PLAN & LIGHT FIXTURE SCHEDULE
- E201 ELECTRICAL ONE LINE DIAGRAM & SCHEDULES



121 Lawrence St.
Eugene OR 97401

p. 541.342.5777
f. 541.342.6128

www.2iform.com



EXPIRES 6/30/2015

PROJECT TITLE

ESSLINGER HALL
UNIVERSITY OF OREGON
1525 UNIVERSITY STREET EUGENE, OR 97403

2IFORM ARCHITECTURE EXPRESSLY RESERVES ITS COMMON LAW COPYRIGHT AND PROPRIETARY RIGHTS IN THESE DRAWINGS. NO PART OF THESE DRAWINGS MAY BE REPRODUCED, CHANGED OR COPIED IN ANY FORM OR MANNER WHATSOEVER, WITHOUT THE WRITTEN PERMISSION AND CONSENT OF 2IFORM ARCHITECTURE. IN THE EVENT OF AN UNAUTHORIZED REUSE OF THESE PLANS BY A THIRD PARTY, THE THIRD PARTY SHALL HOLD 2IFORM ARCHITECTURE HARMLESS.

REVISIONS

SYM	DATE	REFERENCE

PROJECT NO. 14006

DATE 4 JUNE 2014

DRAWING TITLE

TITLE SHEET

DRAWING NUMBER

E001

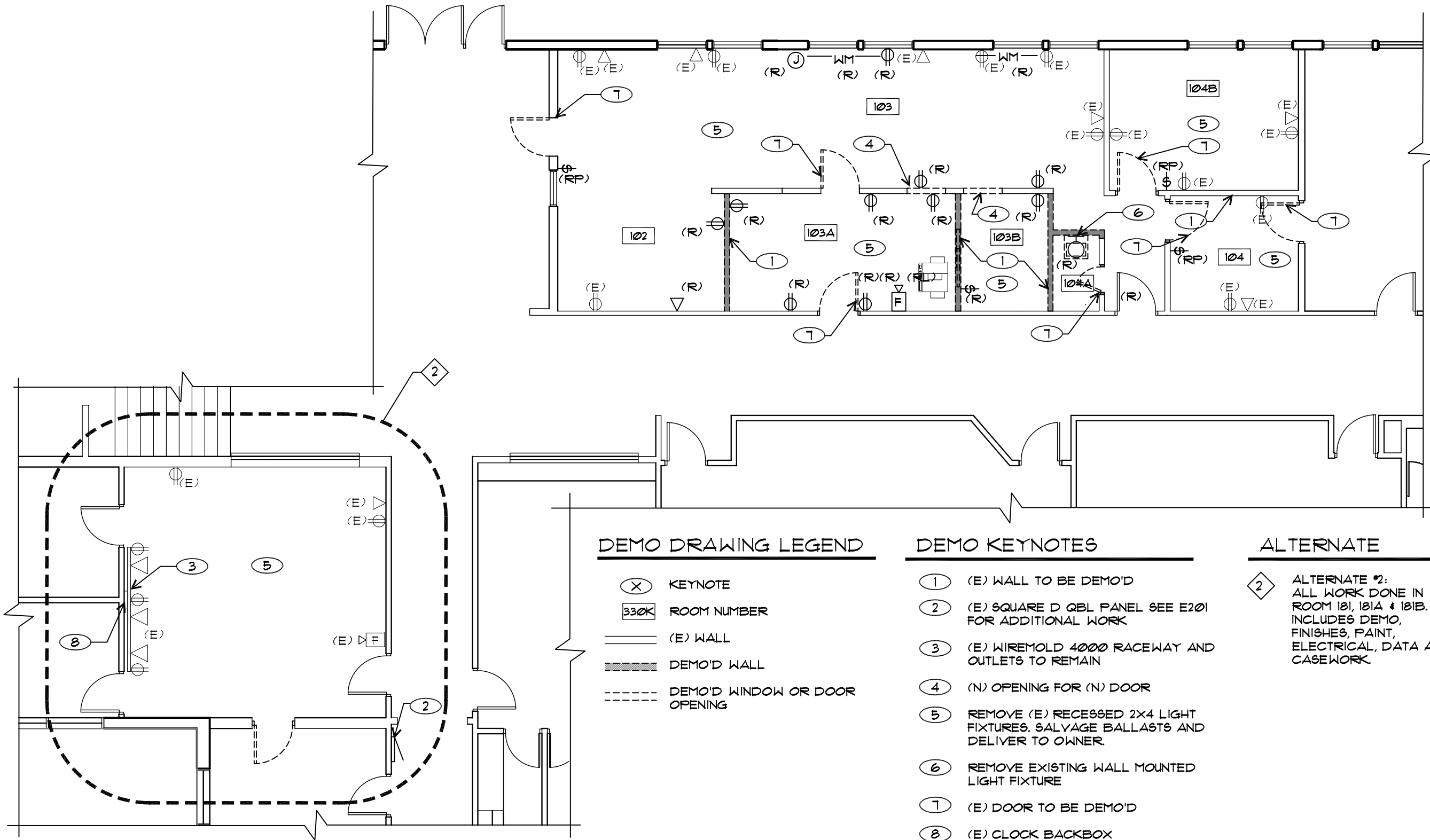

1 ELECTRICAL DEMO PLAN
SCALE 1/8" = 1'-0"

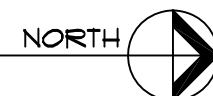

DEMO DRAWING LEGEND

- (X) KEYNOTE
- 330K ROOM NUMBER
- (E) WALL
- DEMO'D WALL
- DEMO'D WINDOW OR DOOR OPENING

DEMO KEYNOTES

- ① (E) WALL TO BE DEMO'D
- ② (E) SQUARE D QBL PANEL SEE E201 FOR ADDITIONAL WORK
- ③ (E) WIREMOLD 4000 RACEWAY AND OUTLETS TO REMAIN
- ④ (N) OPENING FOR (N) DOOR
- ⑤ REMOVE (E) RECESSED 2X4 LIGHT FIXTURES. SALVAGE BALLASTS AND DELIVER TO OWNER.
- ⑥ REMOVE EXISTING WALL MOUNTED LIGHT FIXTURE
- ⑦ (E) DOOR TO BE DEMO'D
- ⑧ (E) CLOCK BACKBOX

ALTERNATE

- ② ALTERNATE #2:
ALL WORK DONE IN ROOM 101, 101A & 101B. INCLUDES DEMO, FINISHES, PAINT, ELECTRICAL, DATA AND CASEWORK.



121 Lawrence St.
Eugene OR 97401
p. 541.342.5777
f. 541.342.6128
www.2form.com

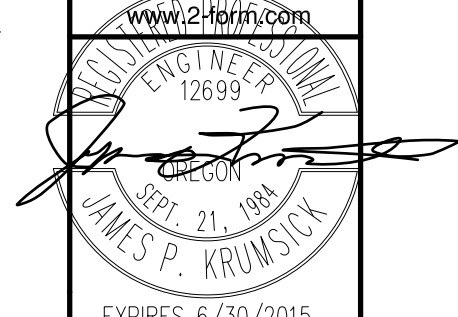

EXPIRES 6/30/2015
PROJECT TITLE

ESSLINGER HALL
UNIVERSITY OF OREGON
1525 UNIVERSITY STREET EUGENE, OR 97403

2FORM ARCHITECTURE EXPRESSLY RESERVES ITS COMMON LAW COPYRIGHT AND OTHER PROPERTY RIGHTS IN THESE PLANS. THESE PLANS ARE NOT TO BE REPRODUCED, COPIED, REPRODUCED, TRANSMITTED, OR IN ANY MANNER MADE PUBLIC IN ANY MANNER WITHOUT THE WRITTEN PERMISSION AND CONSENT OF 2FORM ARCHITECTURE. IN THE EVENT OF AN UNAUTHORIZED REUSE OF THESE PLANS BY A THIRD PARTY, THE THIRD PARTY SHALL HOLD 2FORM ARCHITECTURE HARMLESS.

REVISIONS

SYM	DATE	REFERENCE

PROJECT NO.	14006
DATE	4 JUNE 2014

DRAWING TITLE
ELECTRICAL DEMO PLAN

DRAWING NUMBER
E002

ALTERNATE

2 ALTERNATE #2:
ALL WORK DONE IN ROOM 181, 181A
& 181B. INCLUDES DEMO, FINISHES,
PAINT, ELECTRICAL, DATA AND
CASEWORK.

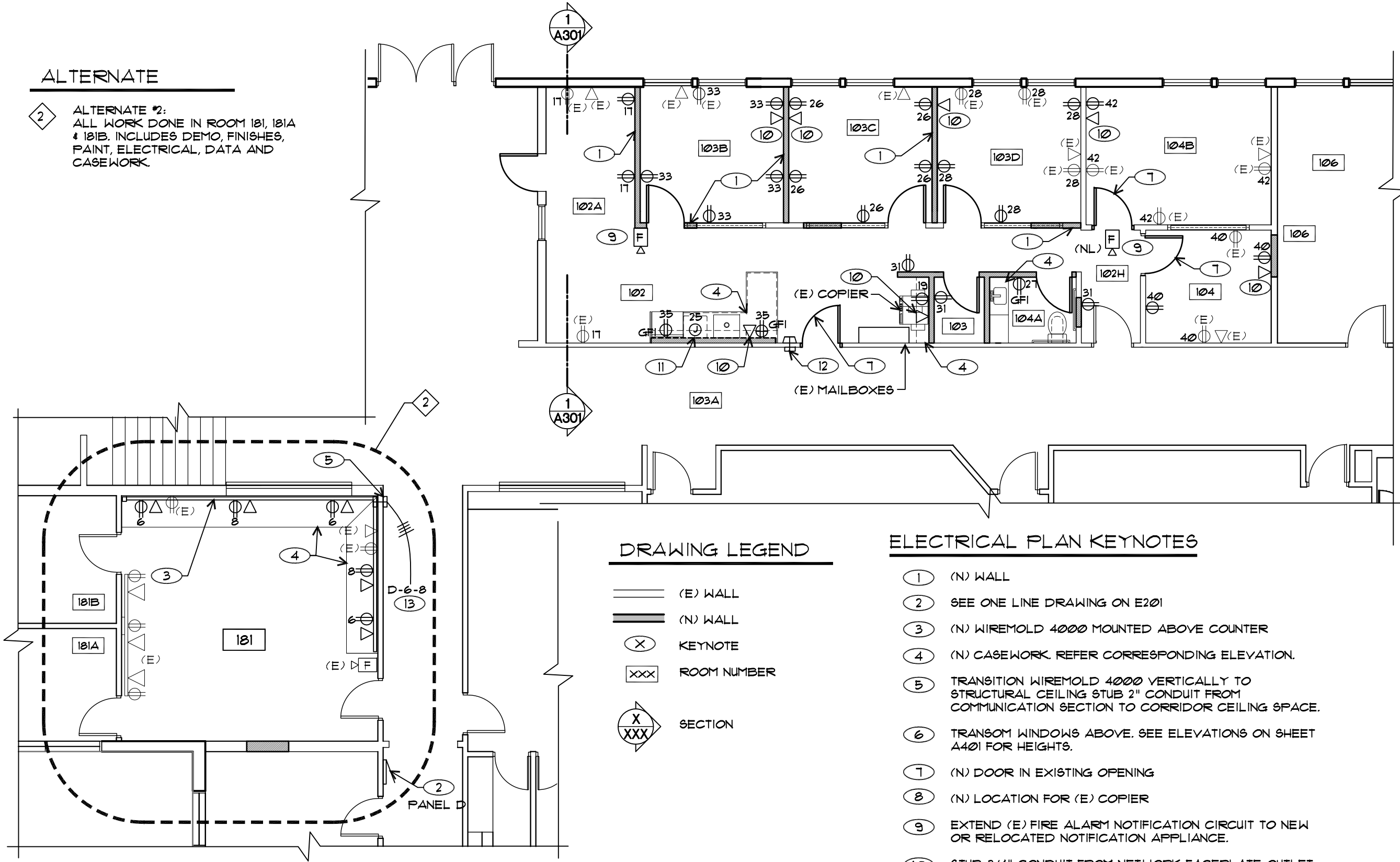

DRAWING LEGEND

- (E) WALL
- (N) WALL
- KEYNOTE
- ROOM NUMBER
- SECTION

ELECTRICAL PLAN KEYNOTES

- 1 (N) WALL
- 2 SEE ONE LINE DRAWING ON E201
- 3 (N) WIREMOLD 4000 MOUNTED ABOVE COUNTER
- 4 (N) CASEWORK. REFER CORRESPONDING ELEVATION.
- 5 TRANSITION WIREMOLD 4000 VERTICALLY TO STRUCTURAL CEILING STUB 2" CONDUIT FROM COMMUNICATION SECTION TO CORRIDOR CEILING SPACE.
- 6 TRANSOM WINDOWS ABOVE. SEE ELEVATIONS ON SHEET A401 FOR HEIGHTS.
- 7 (N) DOOR IN EXISTING OPENING
- 8 (N) LOCATION FOR (E) COPIER
- 9 EXTEND (E) FIRE ALARM NOTIFICATION CIRCUIT TO NEW OR RELOCATED NOTIFICATION APPLIANCE.
- 10 STUB 3/4" CONDUIT FROM NETWORK FACEPLATE OUTLET BOX TO ACCESSIBLE CEILING SPACE.
- 11 PROVIDE ELECTRICAL CONNECTION TO INSTAHOT
- 12 PROVIDE (2) 2" CONDUIT SLEEVES BETWEEN CORRIDOR CEILING SPACE AND CEILING SPACE ABOVE OFFICE SUITE.
- 13 HOME RUN TO PANEL D FROM POWER SECTION OF WIREMOLD 4000

1 ELECTRICAL FLOOR PLAN
SCALE 1/8" = 1'-0"

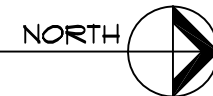

121 Lawrence St.
Eugene OR 97401
p. 541.342.5777
f. 541.342.6128
www.2form.com

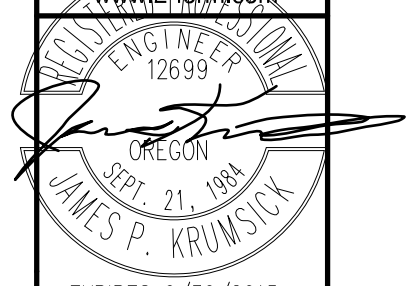

EXPIRES 6/30/2015
PROJECT TITLE

ESSLINGER HALL
UNIVERSITY OF OREGON
1525 UNIVERSITY STREET EUGENE, OR 97403

2FORM ARCHITECTURE EXPRESSLY RESERVES ITS COMMON LAW COPYRIGHT AND OTHER PROPERTY RIGHTS IN THESE PLANS. THESE PLANS ARE NOT TO BE REPRODUCED, COPIED, REPRODUCED, TRANSMITTED, OR IN ANY MANNER USED IN ANY MANNER WITHOUT THE WRITTEN PERMISSION AND CONSENT OF 2FORM ARCHITECTURE. IN THE EVENT OF AN UNAUTHORIZED REUSE OF THESE PLANS BY A THIRD PARTY, THE THIRD PARTY SHALL HOLD 2FORM ARCHITECTURE HARMLESS.

REVISIONS

SYM	DATE	REFERENCE

PROJECT NO.	14006
DATE	4 JUNE 2014

DRAWING TITLE
ELECTRICAL FLOOR PLAN

DRAWING NUMBER

E101

GENERAL NOTES

- EXISTING CEILING TILE GRID TO REMAIN. USE EXISTING GRID FOR NEW FIXTURES. EXISTING GRID IS SPACED FOR 24"X48" ACOUSTICAL TILES, U.N.O.
- VERIFY EXISTING CEILING GRID LAYOUT AND SPRINKLER HEAD LOCATIONS.

ALTERNATE

- 2 ALTERNATE #2:
ALL WORK DONE IN ROOM 181, 181A & 181B. INCLUDES DEMO, FINISHES, PAINT, ELECTRICAL, DATA AND CASEWORK.

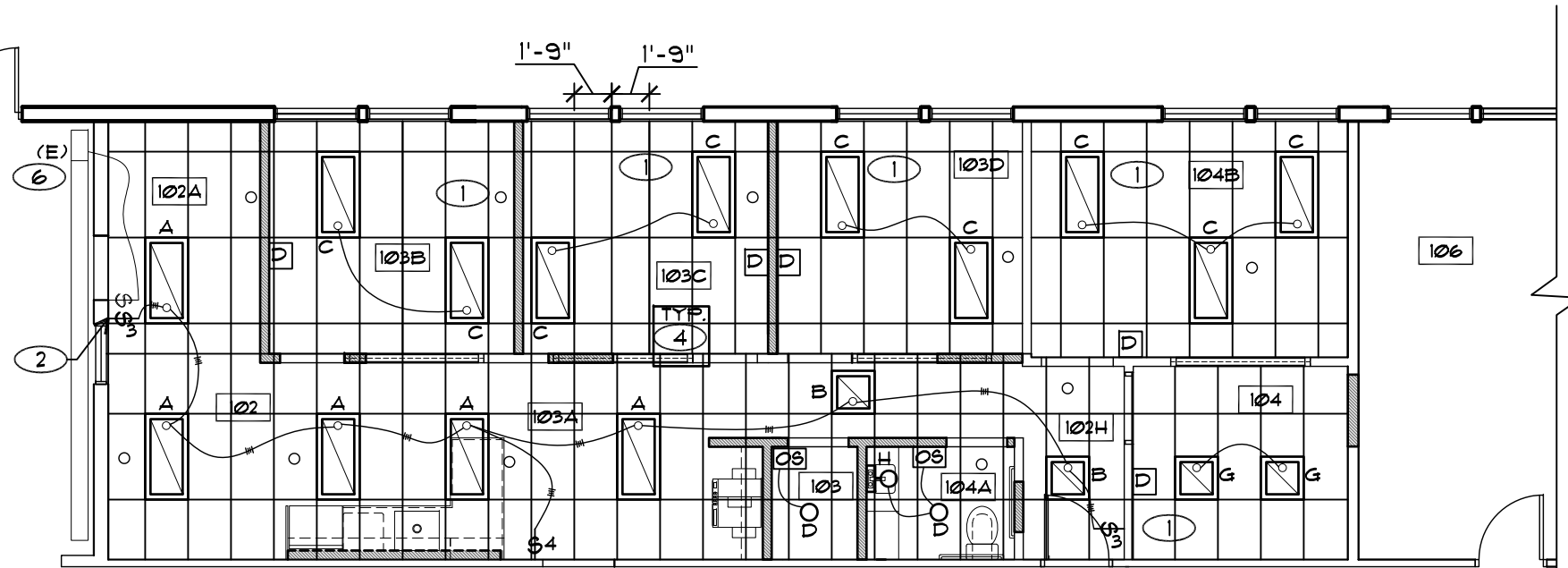
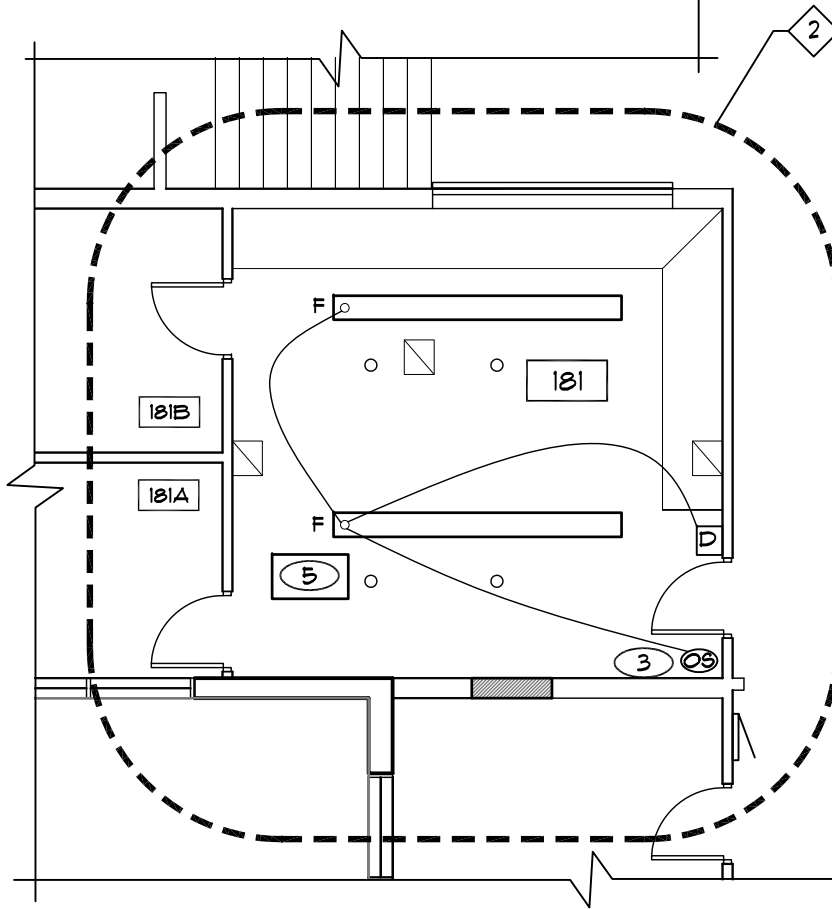

LIGHTING PLAN LEGEND

- (E) WALL
 - (N) WALL
 - KEYNOTE
 - ROOM NUMBER
 - EXISTING SPRINKLER TO REMAIN
 - EXISTING DIFFUSER TO REMAIN
 - 0-10V DIMMING SWITCH
 - WALL MOUNTED OCCUPANCY SENSOR
 - CEILING MOUNTED OCCUPANCY SENSOR
 - NEW LIGHT FIXTURE LOCATION
- F (N) 12' LINEAR FLUORESCENT

LIGHTING PLAN KEYNOTES

- TYPE C AND G FIXTURES ARE PROVIDED WITH WIRELESS DAYLIGHT / DIMMER OCCUPANCY SENSOR CONTROL
- REPLACE EXISTING SWITCH WITH 3 WAY SWITCH
- CONTROL LIGHTING CIRCUIT WITH CEILING MOUNTED OCCUPANCY SENSOR.
- CONNECT NEW LIGHT FIXTURES TO EXISTING AREA LIGHTING CIRCUIT. CONSOLIDATE LIGHTING ON A COMMON CIRCUIT.
- CONNECT NEW LIGHT FIXTURES TO EXISTING AREA LIGHTING CIRCUIT.
- EXISTING VALANCE LIGHT TO REMAIN

1 LIGHTING PLAN
SCALE 1/8" = 1'-0"

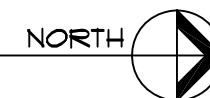

121 Lawrence St.
Eugene OR 97401
p. 541.342.5777
f. 541.342.6128
www.2form.com

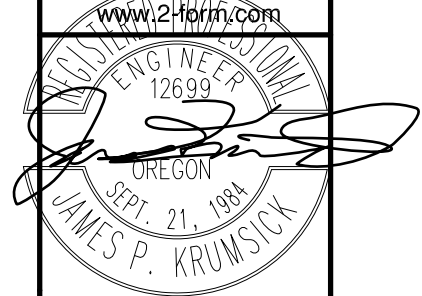

EXPIRES 6/30/2015
PROJECT TITLE

ESSLINGER HALL
UNIVERSITY OF OREGON
1525 UNIVERSITY STREET EUGENE, OR 97403

2FORM ARCHITECTURE EXPRESSLY RESERVES ITS COMMON LAW COPYRIGHT AND OTHER PROPERTY RIGHTS IN THESE PLANS. THESE PLANS ARE NOT TO BE REPRODUCED, COPIED, REPRODUCED, TRANSMITTED, OR IN ANY MANNER USED FOR ANY PURPOSE WITHOUT THE WRITTEN PERMISSION AND CONSENT OF 2FORM ARCHITECTURE. IN THE EVENT OF AN UNAUTHORIZED REUSE OF THESE PLANS BY A THIRD PARTY, THE THIRD PARTY SHALL HOLD 2FORM ARCHITECTURE HARMLESS.

REVISIONS

SYM	DATE	REFERENCE

PROJECT NO.	14006
DATE	4 JUNE 2014

DRAWING TITLE
LIGHTING PLAN

DRAWING NUMBER

E102

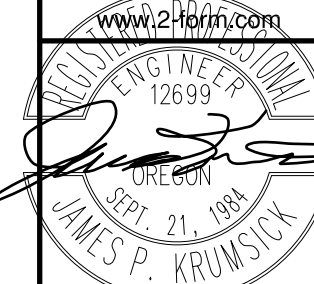

EXPIRES 6/30/2015

PROJECT TITLE

ESSLINGER HALL
UNIVERSITY OF OREGON

1525 UNIVERSITY STREET EUGENE, OR 97403

2FORM ARCHITECTURE EXPRESSLY RESERVES ITS COMMON LAW COPYRIGHT AND OTHER PROPERTY RIGHTS IN THESE PLANS. THESE PLANS ARE NOT TO BE REPRODUCED, COPIED, REPRODUCED, TRANSMITTED, OR OTHERWISE DISSEMINATED IN ANY MANNER WITHOUT THE WRITTEN PERMISSION AND CONSENT OF 2FORM ARCHITECTURE. IN THE EVENT OF AN UNAUTHORIZED REUSE OF THESE PLANS BY A THIRD PARTY, THE THIRD PARTY SHALL HOLD 2FORM ARCHITECTURE HARMLESS.

REVISIONS

SYM	DATE	REFERENCE

PROJECT NO. 14006

DATE 4 JUNE 2014

DRAWING TITLE
**EAST HALLWAY
PLAN & LIGHT
FIXTURE SCHEDULE**

DRAWING NUMBER

E103

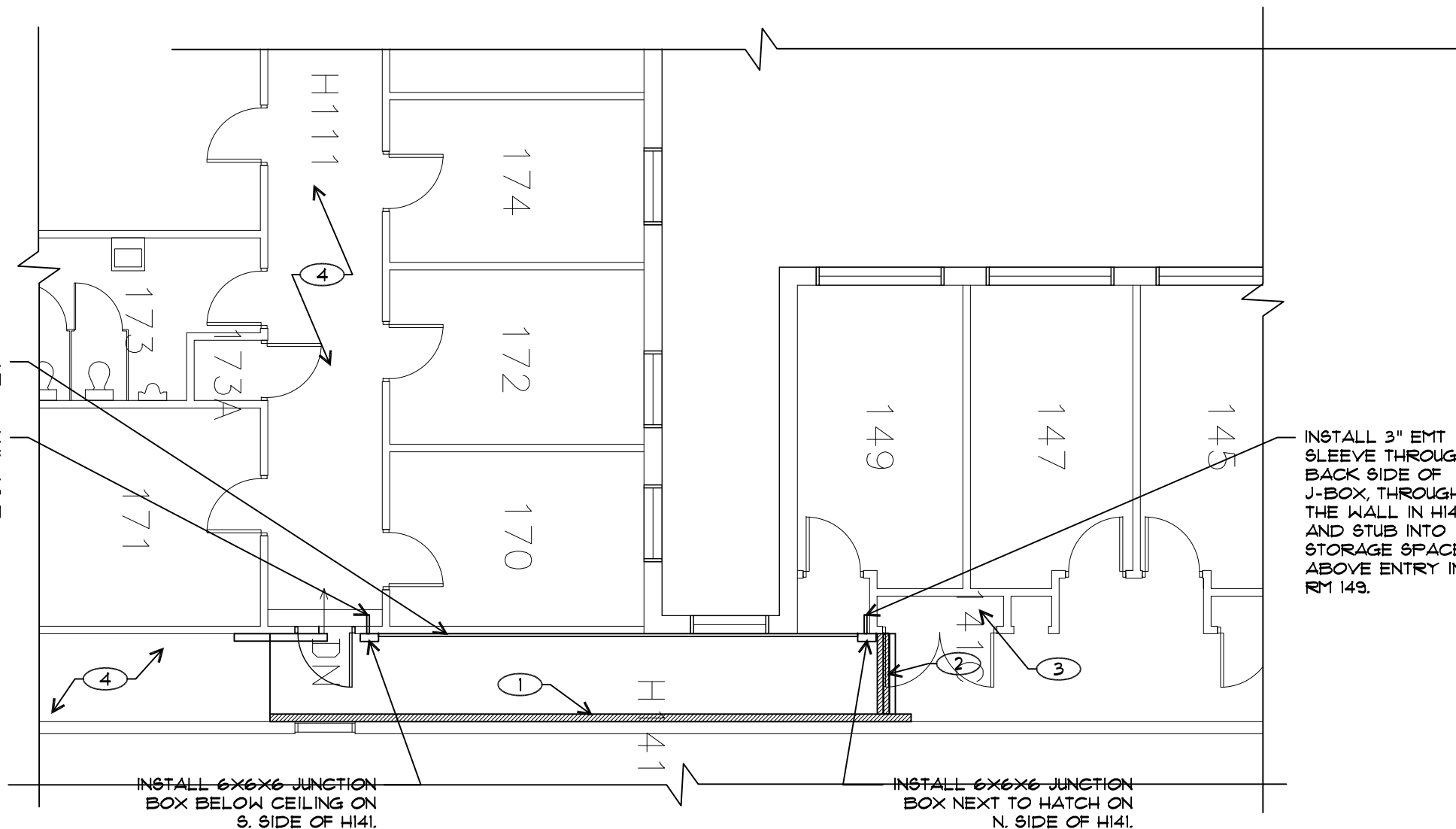

INSTALL 3" EMT BETWEEN JUNCTION BOXES IN H141

INSTALL 3" EMT SLEEVE THROUGH BACK SIDE OF J-BOX, THROUGH THE WALL IN H141, AND STUB INTO CEILING SPACE OF H111

INSTALL 3" EMT SLEEVE THROUGH BACK SIDE OF J-BOX, THROUGH THE WALL IN H141, AND STUB INTO STORAGE SPACE ABOVE ENTRY INTO RM 149.

INSTALL 6X6X6 JUNCTION BOX BELOW CEILING ON S. SIDE OF H141.

INSTALL 6X6X6 JUNCTION BOX NEXT TO HATCH ON N. SIDE OF H141.

DRAWING LEGEND

- (E) WALL
- (N) WALL
- ⊗ KEYNOTE
- xxx ROOM NUMBER
- ⊗ XXX SECTION

ELECTRICAL PLAN KEYNOTES

- ① EXISTING WIREWAY RUN HIGH ON WALL NEAR CEILING.
- ② (2) EXISTING WIREWAYS RUN ON CEILING CONNECTING NORTH-SOUTH WIREWAY TO NETWORK DISTRIBUTION FACILITY.
- ③ EXISTING NETWORK DISTRIBUTION CLOSET
- ④ EXISTING ACCESSIBLE T-BAR CEILING

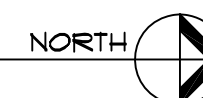

PANEL SCHEDULE

PANEL: D
 VOLTS: 120/208
 LOCATION: Hallway
 MOUNTING: Surface

TYPE: Square D NQOB
 PHASE: 3 WIRE: 4
 MAIN: Lugs

LOAD CLASS	Conn. VA	Demand Factor	Demand Load VA
LIGHTING	9000	125%	11250
OUTLETS	16920	*	13460
MOTOR LOADS	3000	**	3000
RESISTANCE LOADS	1000	100%	1000
SUBFEED	0	100%	0
PANEL D2	1440	100%	1440

	Connected	Demand
TOTAL VOLT-AMPS	31,360	30,150
MAXIMUM PHASE AMPS	92.0	83.8

LIGHT FIXTURE SCHEDULE

FIXTURE	MANUFACTURER (OR APPROVED EQUAL)	DESCRIPTION	LAMP TYPE AND NUMBER	VOLTAGE	REMARKS
A	Cree CR24 40L 40K	Recessed 2 x 4 LED Troffer	4000 Lumen LED	120	Mount in existing grid Ceiling
B	Cree CR22 20L 40K	Recessed 2 x 2 LED Troffer	2000 Lumen LED	120	Mount in existing grid Ceiling
C	Cree CR24 40L 40K CMA	Recessed 2 x 4 LED Troffer With Smartcast Technology	4000 Lumen LED	120	Mount in existing grid Ceiling
D	Lithonia FMLRLL 11 14840	Recessed LED with acylic diffuser	15 Watt 1100 Lumen LED	120	Mount in existing grid Ceiling
F	Peerless BRM9L H 10/100 SSH 12' 120 EZB SCT LP840 F2 18 C210 BLK	Cable Mounted 12 Foot Linear LED Fixture, 100% Down Distribution, Full Range Dimming	4500 Lumen	120	Cable mount to +8' to bottom
G	Cree CR22 32L 40K CMA	Recessed 2 x 2 LED Troffer With Smartcast Technology	3200 Lumen LED	120	Mount in existing grid Ceiling
H	Lithonia 11890 RE	24" Wall mounted vanity Light	(2) F17 T8	120	Wall Mount above Mirror

LOAD CLASS	BREAKER		DESCRIPTION	WATTS	CIR. NO.	PHASE	CIR. NO.	WATTS	DESCRIPTION	BREAKER		LOAD CLASS
	A	P								P	A	
1	20	1	Existing Lighting Circuit***	1000	1	A	2	1000	Existing Lighting Circuit***	1	20	1
1	20	1	Existing Lighting Circuit***	1000	3	B	4	1000	Existing Lighting Circuit***	1	20	1
1	20	1	Existing Lighting Circuit***	1000	5	C	6	720	New Receptacle Circuit Room 181**	1	20	2
1	20	1	Existing Lighting Circuit***	1000	7	A	8	720	New Receptacle Circuit Room 181**	1	20	2
1	20	1	Existing Lighting Circuit***	1000	9	B	10	720	Existing Receptacle Circuit, 181A, B	1	20	2
1	20	1	Existing Lighting Circuit***	1000	11	C	12	720	Existing Receptacle Circuit, 181	1	20	2
1	20	1	Spare*	1000	13	A	14	720	Existing Receptacle Circuit 105, 180	1	20	2
2	20	1	Existing Receptacle Circuit 105, 180	720	15	B	16	720	Existing Receptacle Circuit 105 A	1	20	2
2	20	1	New Receptacle Circuit 102, 102A****	720	17	C	18	720	Existing Receptacle Circuit 102B****	1	20	2
2	20	1	New Receptacle Circuit - Copy Machine 103	180	19	A	20	720	Existing Receptacle Circuit 180B	1	20	2
2	20	1	Spare*		21	B	22	720	Existing Receptacle Circuit 180B	1	20	2
2	20	1	Spare*		23	C	24	1000	Existing MZ 2	1	20	3
4	20	1	Instahot**	1000	25	A	26	720	New Receptacle Circuit 103C **	1	20	2
2	20	1	Bathroom Outlet**	180	27	B	28	900	New Receptacle Circuit 103D **	1	20	2
2	20	1	Existing Receptacle Circuit 181B	720	29	C	30	1000		2	20	3
2	20	1	Hallway / Storage Room Receptacle****	540	31	A	32	1000	Existing AC Unit 171			3
2	20	1	New Receptacle Circuit Office 103B**	900	33	B	34	720	Existing Hall Receptacle Circuit	1	20	2
2	20	1	New Receptacle Circuit Office 102**	540	35	C	36	720	Existing Hall Receptacle Circuit	1	20	2
2	20	1	Existing Receptacle Circuit	720	37	A	38	720	Existing Hall Receptacle Circuit	1	20	2
2	20	1	Existing Window AC Circuit 179	720	39	B	40	720	New Receptacle Circuit 104 **	1	20	6
2	20	1	Existing Plugmold - 186	720	41	C	42	720	New Receptacle Circuit 104B **	1	20	6

PHASE TOTALS		A	B	C	
		Connected VA	11040	10020	
Demand VA	11259	9482	9909	** 100% plus 25% of the largest Motor	
Connected Amps	92.0	83.5	85.8		
Demand Amps	93.8	79.0	82.6		

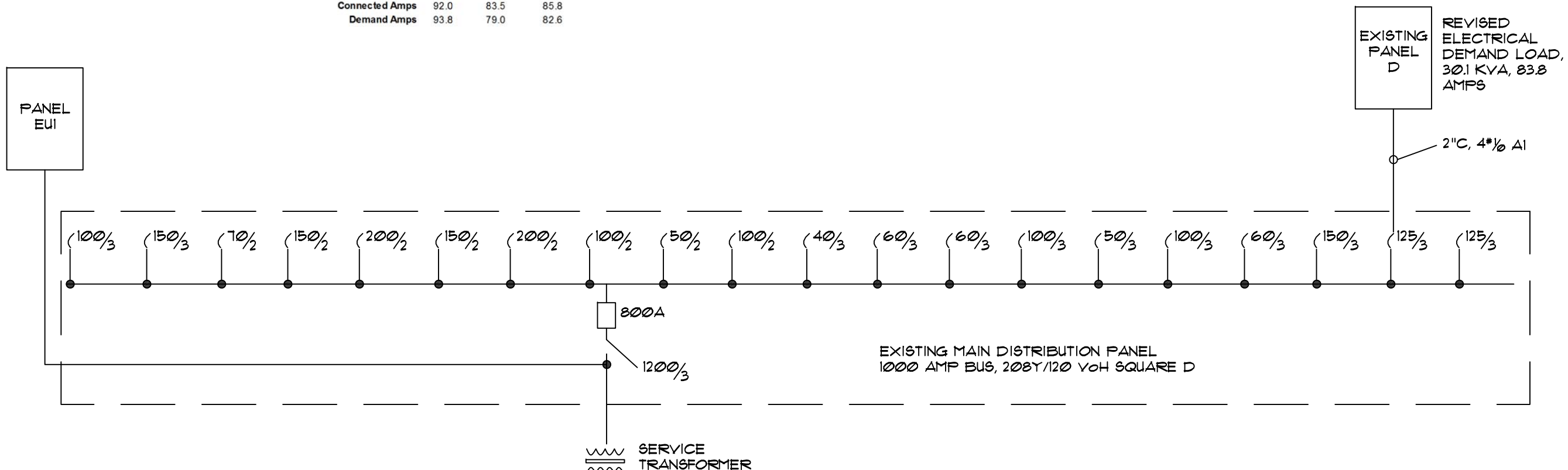

1 PARTIAL ELECTRICAL ONE LINE DIAGRAM
 SCALE 1/8" = 1'-0"

121 Lawrence St.
Eugene OR 97401
p. 541.342.5777
f. 541.342.6128
www.2iform.com

REGISTERED PROFESSIONAL ENGINEER
 OREGON
 SEPT. 21, 1984
 JAMES P. KRUMSICK
 EXPIRES 6/30/2015

PROJECT TITLE

ESSLINGER HALL
 UNIVERSITY OF OREGON
 1525 UNIVERSITY STREET EUGENE, OR 97403

FOUR ARCHITECTURE EXPRESSLY RESERVES ITS COMMON LAW COPYRIGHT AND OTHER PROPERTY RIGHTS IN THESE PLANS. THESE PLANS ARE NOT TO BE REPRODUCED, COPIED, EITHER WHOLLY OR IN PART, OR TRANSMITTED IN ANY FORM OR BY ANY MEANS, ELECTRONIC OR MECHANICAL, INCLUDING PHOTOCOPYING, RECORDING, OR BY ANY INFORMATION STORAGE AND RETRIEVAL SYSTEM, WITHOUT THE WRITTEN PERMISSION AND CONSENT OF FOUR ARCHITECTURE. IN THE EVENT OF AN UNAUTHORIZED REUSE OF THESE PLANS BY A THIRD PARTY, THE THIRD PARTY SHALL HOLD FOUR ARCHITECTURE HARMLESS.

REVISIONS		
SYM	DATE	REFERENCE

PROJECT NO.	14006
DATE	4 JUNE 2014
DRAWING TITLE	ELECTRICAL ONE LINE DIAGRAM
DRAWING NUMBER	E201