



Capital Projects Contract Administration, Capital Planning & Development
Oregon State University 3015 SW Western Blvd, Corvallis, Oregon 97333
T 541-737-9635 | F 541-737-4810

May 7, 2014

Oregon State University
Capital Projects Contract Administration
UHDS & Crop Science Reroof GC RFP

ADDENDUM NO. 2

THIS ADDENDUM IS BEING ISSUED for clarification and/or revisions of the drawings and specifications as noted. This document is hereby made a part of the Contract Documents to the extent as though it was originally included herein.

CLARIFICATIONS

Item 1 If asbestos-containing materials are discovered and are determined to be non-friable, then the Contractor shall remove the materials with a certified supervisor. If the Contractor finds any friable asbestos-containing material, Contractor shall stop work and contact the Owner who will then contract directly with an abatement firm to perform the removal work. Survey results for Cauthorn Hall, Poling Hall & the UHDS Maintenance Building are attached.

The following changes shall be made to the TECHNICAL SPECIFICATIONS:

- Item 2 Cauthorn Hall, Section 075225, 2.02.A.1, replace "3" with "4".
- Item 3 Cauthorn Hall, Section 075225, 2.04.F.1.a, delete 24" x 24" x 1-3/16" and replace with 16" x 16" x 1-3/16".
- Item 4 Cauthorn Hall, Section 075225, 3.02.C.2 – delete.
- Item 5 Cauthorn Hall, Section 075225, 3.03.A.1 & 3.03.A.2 – delete.



Capital Projects Contract Administration, Capital Planning & Development
Oregon State University 3015 SW Western Blvd, Corvallis, Oregon 97333
T 541-737-9635 | F 541-737-4810

- Item 6 Poling Hall, Section 075225, 2.02.A.1, replace "3" with "4".
- Item 7 Poling Hall, Section 075225, 2.04.F.1.a, delete 24" x 24" x 1-3/16" and replace with 16" x 16" x 1-3/16".
- Item 8 Poling Hall, Section 075225, 3.02.C.2 – delete.
- Item 9 Poling Hall, Section 075225, 3.03.A.1 & 3.03.A.2 – delete.
- Item 10 Crop Science Building, Section 075225, 2.02.A.1, replace "3" with "4".
- Item 11 Crop Science Building, Section 075225, 3.02.C.2 – delete.
- Item 12 Crop Science Building, Section 075225, 3.03.A.1 & 3.03.A.2 – delete.

The following changes shall be made to the DRAWINGS:

- Item 13 Cauthorn Hall, Sheet G0.1: delete and replace with the attached Sheet G0.1 Rev. 1. Drawings shall be printed on 22" x 34" to be at scale.
- Item 14 Cauthorn Hall, Sheet A2.2: delete and replace with the attached Sheet A2.2 Rev. 1 & 2. Drawings shall be printed on 22" x 34" to be at scale.
- Item 15 Poling Hall, Sheet G0.1: delete and replace with the attached Sheet G0.1 Rev. 1. Drawings shall be printed on 22" x 34" to be at scale.
- Item 16 Poling Hall, Sheet A2.2: delete and replace with the attached Sheet A2.2 Rev. 1 & 2. Drawings shall be printed on 22" x 34" to be at scale.
- Item 17 UHDS Maintenance Building, Sheet G0.1: delete and replace with the attached Sheet G0.1 Rev. 1. Drawings shall be printed on 22" x 34" to be at scale.
- Item 18 UHDS Maintenance Building, Sheet A2.2: delete and replace with the attached Sheet A2.2 Rev. 1 & 2. Drawings shall be printed on 22" x 34" to be at scale.
- Item 19 UHDS Maintenance Building, Sheet S4.01: delete and replace with the attached Sheet S4.01 Rev. 1.



Capital Projects Contract Administration, Capital Planning & Development
Oregon State University 3015 SW Western Blvd, Corvallis, Oregon 97333
T 541-737-9635 | F 541-737-4810

- Item 20 Crop Science Building, Sheet G0.1: delete and replace with the attached Sheet G0.1 Rev. 1. Drawings shall be printed on 22" x 34" to be at scale.

- Item 21 Crop Science Building, Sheet A2.2: delete and replace with the attached Sheet A2.2 Rev. 1 & 2. Drawings shall be printed on 22" x 34" to be at scale.

- Item 22 Crop Science Building, Sheet S3.01 Rev 1: delete and replace with the attached Sheet S3.01 Rev 2.

END OF ADDENDUM NO. 2

SCHNEIDER LABORATORIES GLOBAL

CAUTHORN
HALL

INCORPORATED

2512 W. Cary Street • Richmond, Virginia • 23220-5117
804-353-6778 • 800-785-LABS (5227) • (FAX) 804-359-1475

Over 25 Years of Excellence in Service and Technology

LABORATORY ANALYSIS REPORT

Asbestos Identification by EPA Method¹ 600/R-93/116; EPA 600/M4-82-020

ACCOUNT #: 3545-14-301
CUSTOMER: Miller Air Monitoring Service
ADDRESS: 2610 Calgary Street
Eugene, OR 97408

DATE COLLECTED: 1/23/2014
DATE RECEIVED: 1/30/2014
DATE ANALYZED: 1/30/2014
DATE REPORTED: 1/31/2014

PROJECT NAME: Oregon State
JOB LOCATION: Cauthron Hall
PROJECT NO.: 14034B
PO NO.:

SampleType: BULK

Customer Sample No.	SLI Sample/ Layer ID	Sample Identification/ Layer Name	PLM Analysis Results	
			Asbestos Fibers	Other Materials
1	32133727	N Wing Roofing		
Layer 1:	Roofing Black, Rubbery		None Detected	100% NON FIBROUS MATERIAL
Layer 2:	Roofing Black, Bituminous/Fibrous		12% CHRYSOTILE	20% CELLULOSE FIBER 68% NON FIBROUS MATERIAL
2	32133728	S.E. Wing Roofing		
Layer 1:	Roofing Black, Rubbery		None Detected	100% NON FIBROUS MATERIAL
Layer 2:	Roofing Black, Bituminous/Fibrous		10% CHRYSOTILE	20% CELLULOSE FIBER 70% NON FIBROUS MATERIAL

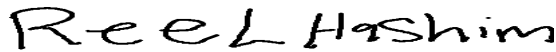

Analyst: Reel Hashim



Reviewed By: Caitrin Gilman, Data Management

Total Number of Pages in Report: 1

Results relate only to samples as received by the laboratory.

Visit www.slabin.com for current certifications.

Amended Report 01/31/2014 14:21

Project location amended per customer request.

Accrediting bodies: AIHA-LAP, LLC 100527, NVLAP 101150-0, VELAP/NELAC 460135 - Call laboratory for current national and state certifications.

Method reporting limit is 1%. PLM analysis is based on Visual Estimation and NESHAP recommends that any asbestos content less than 10 percent be verified by PLM Point Count or TEM Analysis. This report must not be reproduced except in full with the approval of the laboratory.



SCHNEIDER LABORATORIES, INC.

2512 West Cary Street, Richmond, Virginia 23220-5117
804-353-6778 • 800-785-LABS (5227) • Fax 804-359-1475

www.slabin.com

e-mail: info@slabin.com

WorkOrderKey



V: 995 995763

Submitting Co. MILLER AIR MONITORING SERVICE	Lab Use-WO # 3545-14-301	Phone # 1-541-485-5344
2610 CALGARY STREET	Acct # 3545	Fax # & E-mail 1-541-228-7233
EUGENE, OR 97408		

Project Name: **OREGON STATE** Special Instructions [include requests for special reporting or data pack]

Project Location: **CAV THORN HALL**

Project Number: **14034B**

PQ Number: _____ State Of Collection: _____

Turn Around Time	Matrix / Sample Type (Select ONE)	Asbestos Air / Fiber Counts	Asbestos Bulk / Ash ID	Metals - Total Conc.
<input type="checkbox"/> 2 hours* <input checked="" type="checkbox"/> Same day* <input type="checkbox"/> 1 business day* <input type="checkbox"/> 2 business day* <input type="checkbox"/> 3 business days* <input type="checkbox"/> 5 business days* <input type="checkbox"/> Full TCLP (10d) <input type="checkbox"/> Weekend* <small>* not available for all tests</small> <small>Schedule rush organics, multi-metals & weekend tests in advance.</small>	<small>All samples on form should be of SAME matrix type. Use additional forms as needed.</small> <input type="checkbox"/> Air <input type="checkbox"/> Solid <input type="checkbox"/> Aqueous <input type="checkbox"/> Waste <input checked="" type="checkbox"/> Bulk <input type="checkbox"/> Wastewater <input type="checkbox"/> Hi-Vol Filter (PM10) <input type="checkbox"/> Water, Drinking <input type="checkbox"/> Hi-Vol Filter (TSP) <input type="checkbox"/> Compliance <input type="checkbox"/> Oil <input type="checkbox"/> Wipe <input type="checkbox"/> Paint <input type="checkbox"/> Wipe, Composite <input type="checkbox"/> Sludge <input type="checkbox"/> _____ <input type="checkbox"/> Soil <input type="checkbox"/> _____	<input type="checkbox"/> PCM (NIOSH 7400) <input type="checkbox"/> TEM (AHERA) <input type="checkbox"/> TEM (EPA Level II) <input type="checkbox"/> _____ Miscellaneous Tests <input type="checkbox"/> Total Dust (NIOSH 0500) <input type="checkbox"/> Resp. Dust (NIOSH 0600) <input type="checkbox"/> Silica - FTIR (NIOSH 7602) <input type="checkbox"/> Silica - XRD (NIOSH 7500) <input type="checkbox"/> _____	<input checked="" type="checkbox"/> PLM (EPA 600, 1982) <input type="checkbox"/> PLM (EPA Point Count) <input type="checkbox"/> PLM (Qualitative only) <input type="checkbox"/> NYELAP 108.1/4/6 <input type="checkbox"/> CAELAP (EPA Interim) <input type="checkbox"/> TEM (Chatfield) <input type="checkbox"/> _____ FOR ASBESTOS AIR: TYPE OF RESPIRATOR USED: _____	<input type="checkbox"/> Lead <input type="checkbox"/> RCRA Metals <input type="checkbox"/> _____ <input type="checkbox"/> _____ Metals - Extract <input type="checkbox"/> TCLP / Lead <input type="checkbox"/> TCLP / RCRA Metals <input type="checkbox"/> TCLP / Full (w/ organics) <input type="checkbox"/> _____ Others _____

Sample #	Date Sampled	Time Sampled	Sample Identification (e.g. Employee, SSN, Bldg, Material)	Wiped Area (ft ²)	Type ¹ A,B,P,E	Time ²		Flow Rate ³		Tot Air
						Start	Stop	Start	Stop	
01	4/23		N. WING Roofing							
02	↓		S.E. WING ↓							

¹Type: A=area B=blank P=personal E=excursion ²Beginning/End of Sample Period ³Pump Calibration in Litera/Minute ⁴Volume in Liters (time in min * flow in L)

Sampled by NAME <u>CLIENT</u> SIGNATURE _____ DATE/TIME _____	Relinquished to lab by NAME <u>Smith</u> SIGNATURE <u>[Signature]</u> DATE/TIME <u>4/28/14</u>	<u>1-3014</u> <u>[Signature]</u>	<input type="checkbox"/> FX <input type="checkbox"/> UPS <input type="checkbox"/> USM <input type="checkbox"/> HD <input type="checkbox"/> DB WB: _____
--	---	-------------------------------------	--

Sample return requested Ambient temp Ice °C - pH Cl OR IS IX Chain-of-Custody documentation contained internally within lab. Terms and conditions

SCHNEIDER LABORATORIES GLOBAL

POLING HALL

INCORPORATED

2512 W. Cary Street • Richmond, Virginia • 23220-5117
804-353-6778 • 800-785-LABS (5227) • (FAX) 804-359-1475*Over 25 Years of Excellence in Service and Technology*

LABORATORY ANALYSIS REPORT

Asbestos Identification by EPA Method¹ 600/R-93/116; EPA 600/M4-82-020

ACCOUNT #: 3545-14-302
CUSTOMER: Miller Air Monitoring Service
ADDRESS: 2610 Calgary Street
Eugene, OR 97408

DATE COLLECTED: 1/23/2014
DATE RECEIVED: 1/30/2014
DATE ANALYZED: 1/30/2014
DATE REPORTED: 1/30/2014

PROJECT NAME: Oregon State

JOB LOCATION: Poling Hall

PROJECT NO.: 14-035B

PO NO.:

SampleType: BULK

Customer Sample No.	SLI Sample/ Layer ID	Sample Identification/ Layer Name	PLM Analysis Results	
			Asbestos Fibers	Other Materials
01	32133725	SW Wing		
Layer 1:	Roofing Black, Bituminous/Fibrous		10% CHRYSOTILE	25% CELLULOSE FIBER 65% NON FIBROUS MATERIAL
Sample was inhomogenous, subsamples of each component were analyzed separately.				
Layer 2:	Roofing Black, Rubbery		None Detected	100% NON FIBROUS MATERIAL
02	32133726	Center		
Layer 1:	Roofing Black, Bituminous/Fibrous		12% CHRYSOTILE	35% CELLULOSE FIBER 53% NON FIBROUS MATERIAL
Sample was inhomogenous, subsamples of each component were analyzed separately.				
Layer 2:	Roofing Black, Rubbery		None Detected	100% NON FIBROUS MATERIAL

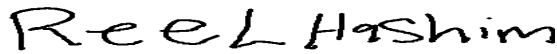

Analyst: Reel Hashim

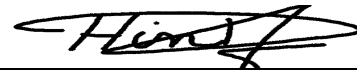

Reviewed By: Hind Eldanaf, Microscopy Supervisor

Total Number of Pages in Report: 1

Results relate only to samples as received by the laboratory.

Visit www.slabin.com for current certifications.

Accrediting bodies: AIHA-LAP, LLC 100527, NVLAP 101150-0, VELAP/NELAC 460135 - Call laboratory for current national and state certifications.

Method reporting limit is 1%. PLM analysis is based on Visual Estimation and NESHAP recommends that any asbestos content less than 10 percent be verified by PLM Point Count or TEM Analysis. This report must not be reproduced except in full with the approval of the laboratory.



SCHNEIDER LABORATORIES, INC.

2512 West Cary Street, Richmond, Virginia 23220-5117
804-353-6778 • 800-785-LABS (5227) • Fax 804-359-1475

www.slabinc.com

e-mail: info@slabinc.com

WorkOrderKey



V : \ 995 \ 995762

Submitting Co. MILLER AIR MONITORING SERVICE	Lab Use- WO #	Phone #	1-541-485-5344
2610 CALGARY STREET	Acct #	Fax # & E-mail	
EUGENE, OR 97408		3545	1-541-228-7233

Project Name: OREGON STATE	Special Instructions (Include requests for special reporting or data package)
Project Location: Poling Hall	
Project Number: 14-035B	
PO Number:	State Of Collection

Turn Around Time:	Matrix / Sample Type (Select ONE)	Tests / Analytes (Select ALL that Apply)		
<input type="checkbox"/> 2 hours* <input checked="" type="checkbox"/> Same day* <input type="checkbox"/> 1 business day* <input type="checkbox"/> 2 business day* <input type="checkbox"/> 3 business days* <input type="checkbox"/> 5 business days* <input type="checkbox"/> Full TCLP (10d) <input type="checkbox"/> Weekend* <small>* not available for all tests</small> <small>Schedule rush organics, multi-metals & weekend tests in advance.</small>	<small>All samples on form should be of SAME matrix type. Use additional forms as needed.</small> <input type="checkbox"/> Air <input type="checkbox"/> Solid <input type="checkbox"/> Aqueous <input type="checkbox"/> Waste <input checked="" type="checkbox"/> Bulk <input type="checkbox"/> Wastewater <input type="checkbox"/> HI-Vol Filter (PM10) <input type="checkbox"/> Water, Drinking <input type="checkbox"/> HI-Vol Filter (TSP) <input type="checkbox"/> Compliance <input type="checkbox"/> Oil <input type="checkbox"/> Wipe <input type="checkbox"/> Paint <input type="checkbox"/> Wipe, Composite <input type="checkbox"/> Sludge <input type="checkbox"/> _____ <input type="checkbox"/> Soil <input type="checkbox"/> _____	Asbestos Air/Fiber Counts: <input type="checkbox"/> PCM (NIOSH 7400) <input type="checkbox"/> TEM (AHERA) <input type="checkbox"/> TEM (EPA Level II) <input type="checkbox"/> _____ Miscellaneous Tests: <input type="checkbox"/> Total Dust (NIOSH 0500) <input type="checkbox"/> Resp. Dust (NIOSH 0600) <input type="checkbox"/> Silica - FTIR (NIOSH 7602) <input type="checkbox"/> Silica - XRD (NIOSH 7500) <input type="checkbox"/> _____	Asbestos Bulk / Asb ID <input checked="" type="checkbox"/> PLM (EPA 800, 1982) <input type="checkbox"/> PLM (EPA Point Count) <input type="checkbox"/> PLM (Qualitative only) <input type="checkbox"/> NYELAP 198.11.41.6 <input type="checkbox"/> CAELAP (EPA Interim) <input type="checkbox"/> TEM (Chatfield) <input type="checkbox"/> _____ FOR ASBESTOS AIR: TYPE OF RESPIRATOR USED:	Metals-Total Conc. <input type="checkbox"/> Lead <input type="checkbox"/> RCRA Metals <input type="checkbox"/> _____ Metals-Extract <input type="checkbox"/> TCLP / Lead <input type="checkbox"/> TCLP / RCRA Metals <input type="checkbox"/> TCLP / Full (w/ organics) <input type="checkbox"/> Others <input type="checkbox"/> _____

Sample #	Date Sampled	Time Sampled	Sample Identification (e.g. Employee, SSN, Bldg, Material)	Wiped Area (ft ²)	Type ¹ A,B,P,E	Time ²		Flow Rate ³		Total Air Vol
						Start	Stop	Start	Stop	
01	1/23		S.W. WING	Roofing						
02			CENTER	↓						

¹Type: A=area B=blank P=personal E=excursion ²Beginning/End of Sample Period ³Pump Calibration in Liters/Minute ⁴Volume in Liters (time in min * flow in L/m)

Sampled by NAME <u>CLIENT</u>	Relinquished to lab by NAME <u>DUMILV</u>	1-30-14 <i>[Signature]</i>	<input type="checkbox"/> FX
SIGNATURE _____	SIGNATURE <u>[Signature]</u>		<input type="checkbox"/> UPS
DATE/TIME _____	DATE/TIME <u>1/28/14</u>		<input type="checkbox"/> USM
<input type="checkbox"/> Sample return requested	<input type="checkbox"/> Ambient temp	<input type="checkbox"/> Ice	<input type="checkbox"/> DB
<input type="checkbox"/> °C	<input type="checkbox"/> pH	<input type="checkbox"/> Cl	<input type="checkbox"/> OR
<input type="checkbox"/> S	<input type="checkbox"/> TIX	Chain-of-Custody documentation completed internally within lab. Terms and conditions apply.	

SCHNEIDER LABORATORIES GLOBAL

UHDS Maintenance
Building

INCORPORATED

2512 W. Cary Street • Richmond, Virginia • 23220-5117
804-353-6778 • 800-785-LABS (5227) • (FAX) 804-359-1475

Over 25 Years of Excellence in Service and Technology

LABORATORY ANALYSIS REPORT

Asbestos Identification by EPA Method¹ 600/R-93/116; EPA 600/M4-82-020

ACCOUNT #: 3545-14-300
CUSTOMER: Miller Air Monitoring Service
ADDRESS: 2610 Calgary Street
Eugene, OR 97408

DATE COLLECTED:
DATE RECEIVED: 1/30/2014
DATE ANALYZED: 1/30/2014
DATE REPORTED: 1/31/2014

PROJECT NAME: Oregon State
JOB LOCATION: UHDS
PROJECT NO.: 14033B
PO NO.:

SampleType: BULK

Customer Sample No.	SLI Sample/ Layer ID	Sample Identification/ Layer Name	PLM Analysis Results	
			Asbestos Fibers	Other Materials
01	32133723	Hatch Main Roof		
Layer 1:	Roofing Gray, Rubbery		None Detected	20% CELLULOSE FIBER 80% NON FIBROUS MATERIAL
Layer 2:	Roofing Black/Brown, Bituminous/Fibrous Unable to separate individual layers.		None Detected	90% CELLULOSE FIBER 10% NON FIBROUS MATERIAL
02	32133724	Vent Pipe Area		
Layer 1:	Roofing Gray, Rubbery		None Detected	20% CELLULOSE FIBER 80% NON FIBROUS MATERIAL
Layer 2:	Roofing Black, Bituminous		5% CHRYSOTILE	95% NON FIBROUS MATERIAL
Layer 3:	Roofing Black/White, Bituminous/Granular Sample was inhomogenous, subsamples of each component were analyzed separately.		None Detected	12% MINERAL/GLASS WOOL 88% NON FIBROUS MATERIAL

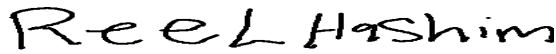

Analyst: Reel Hashim



Reviewed By: Caitrin Gilman, Data Management

Total Number of Pages in Report: 1

Results relate only to samples as received by the laboratory.

Visit www.slabin.com for current certifications.

Amended Report 01/31/2014 14:23

Project location amended per customer request.

Accrediting bodies: AIHA-LAP, LLC 100527, NVLAP 101150-0, VELAP/NELAC 460135 - Call laboratory for current national and state certifications.

Method reporting limit is 1%. PLM analysis is based on Visual Estimation and NESHAP recommends that any asbestos content less than 10 percent be verified by PLM Point Count or TEM Analysis. This report must not be reproduced except in full with the approval of the laboratory.

OREGON STATE UNIVERSITY UNIVERSITY HOUSING & DINING SERVICES CAUTHORN HALL REROOFING PROJECT



GENERAL NOTES

THIS FACILITY IS CURRENTLY OCCUPIED, AND IS TO REMAIN OPERATIONAL THROUGHOUT CONSTRUCTION. CONTRACTOR SHALL SEQUENCE ALL WORK TO MINIMIZE DISRUPTION OF EXISTING BUILDING AND UTILITIES, AND MAINTAIN SECURITY AND SAFE EGRESS AT ALL TIMES.

- A. EXISTING MATERIALS AND CONSTRUCTION ARE NOTED ON THE DRAWINGS AS EXISTING (E)(EX). ALL OTHER NOTATIONS INDICATE NEW MATERIALS, PRODUCTS, AND CONSTRUCTION. THE WORD NEW IS USED ONLY FOR CLARIFICATION.
- B. VERIFY ALL DIMENSIONS AND CONDITIONS OF THE PROJECT, INCLUDING EXISTING CONSTRUCTION METHODS AND MATERIALS.
- C. PROTECT ALL EXISTING MEMBRANES DURING CONSTRUCTION. REPAIR AREAS OF DAMAGE BY CONSTRUCTION ACTIVITIES AT NO COST TO OWNER. MAINTAIN A WATERTIGHT MEMBRANE AT ALL TIMES.
- D. PAINT ALL EXISTING METALS AND FLASHINGS TO MATCH NEW WORK AS SPECIFIED.
- E. MAINTAIN PROTECTED ACCESS TO AND EGRESS FROM BUILDING AT ALL TIMES.
- F. KEEP STAGING, PARKING AND STORAGE AREAS IN AN ORDERLY AND CLEAN CONDITION. RETURN AREAS BACK TO ORIGINAL OR BETTER CONDITION BEFORE FINAL COMPLETION.
- G. COORDINATE ALL OPERATIONS, INCLUDING ACCESS TO ROOF AREAS, PARKING, STAGING, STORAGE, ETC. WITH OWNERS AUTHORIZED REPRESENTATIVE
- H. UNLESS OTHERWISE INDICATED, ALL COLORS, TEXTURES AND FINISHES: MATCH EXISTING.

AREA MAP

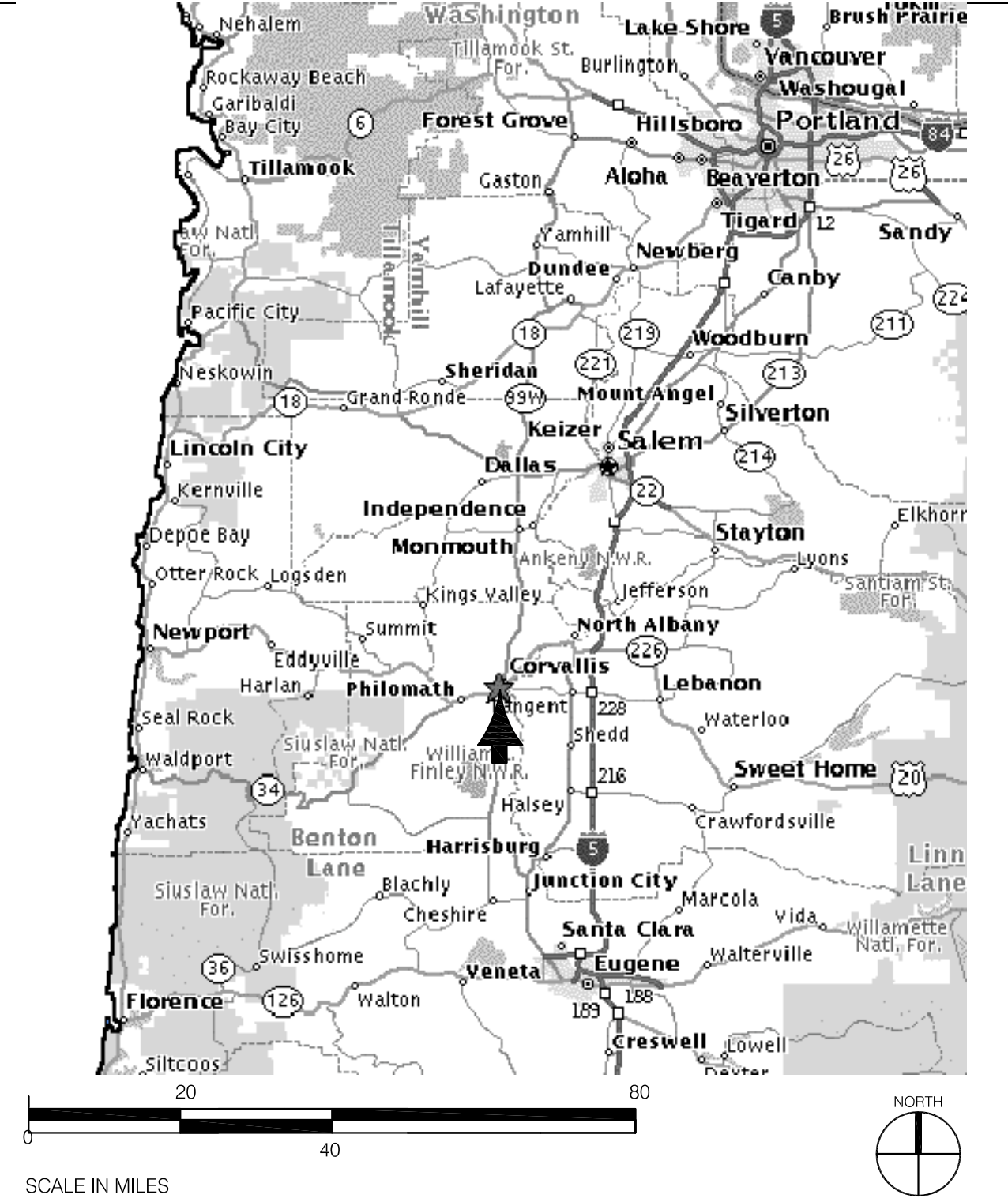

SYMBOLS

- DETAIL KEY
- KEYNOTE
- NORTH ARROW
- FIRE HYDRANT

ABBREVIATIONS

CONC.	CONCRETE
CU	CUBIC
DBL	DOUBLE
DEMO	DEMO
DIA.	DIAMETER
EA.	EACH
F	FAHRENHEIT
FM	FACTORY MUTUAL
FT.	FOOT/FEET
GA.	GAUGE
HT.	HEIGHT
KG	KILOGRAM
LB	POUND
MIN.	MINIMUM
NO.	NUMBER
N.I.C.	NOT IN CONTRACT
O.C.	ON CENTER
PSI	POUNDS PER SQUARE INCH
P.T.	PRESSURE TREATED
SF	SQUARE FOOT
SIM.	SIMILAR
T.O.	TOP OF
TYP	TYPICAL
W/	WITH
W/O	WITHOUT
&	AND
@	AT
"	INCH
'	FEET
PER	PER
/	STEEL PLATE
#	POUND, NUMBER
Ø	DIAMETER

MATERIALS*

- DIMENSIONAL LUMBER
 - BLOCKING
 - NON-DIMENSIONAL LUMBER
 - RIGID INSULATION
 - CANT; CRICKET
 - STEEL
 - CONCRETE
 - PLYWOOD
- * SEE INDIVIDUAL SHEETS FOR DRAWINGS SPECIFIC MATERIALS LEGENDS

PROJECT DIRECTORY

OWNER: OREGON STATE UNIVERSITY
FACILITIES SERVICES
OAK CREEK BUILDING
CORVALLIS, OREGON 97331-2001
TEL: (541) 230-0802
FAX: (541) 737-3013
ATTN: LARRIE EASTERLY
UNIVERSITY ENGINEERING MANAGER
EMAIL: larrie.easterly@oregonstate.edu

ARCHITECT: MCBRIDE ARCHITECTURE, P.C.
P.O. BOX 13705 PORTLAND, OR 97213
TEL: (503) 916-1808
FAX: (503) 916-1816
ATTN: PHIL STRAND
EMAIL: phil@mcbridearchitects.com



UNIVERSITY HOUSING & DINING SERVICES

CAUTHORN HALL REROOFING PROJECT

SHEET TITLE:
COVER SHEET PROJECT INFORMATION

PROJECT SUMMARY

PROJECT DESCRIPTION:
REROOFING. SCOPE OF WORK INCLUDES THE FOLLOWING DIVISIONS:

- SELECTIVE DEMOLITION
- ROOF CARPENTRY
- SBS MODIFIED BITUMEN ROOFING
- FLASHING & SHEET METAL
- JOINT SEALERS
- PAINTING
- BASIC MECHANICAL
- BASIC ELECTRICAL

ALTERNATES

ALTERNATE NO. 1: Leak Detection System, Electric Field Vector Mapping by International Leak Detection (ILD®) or approved

CAMPUS MAP

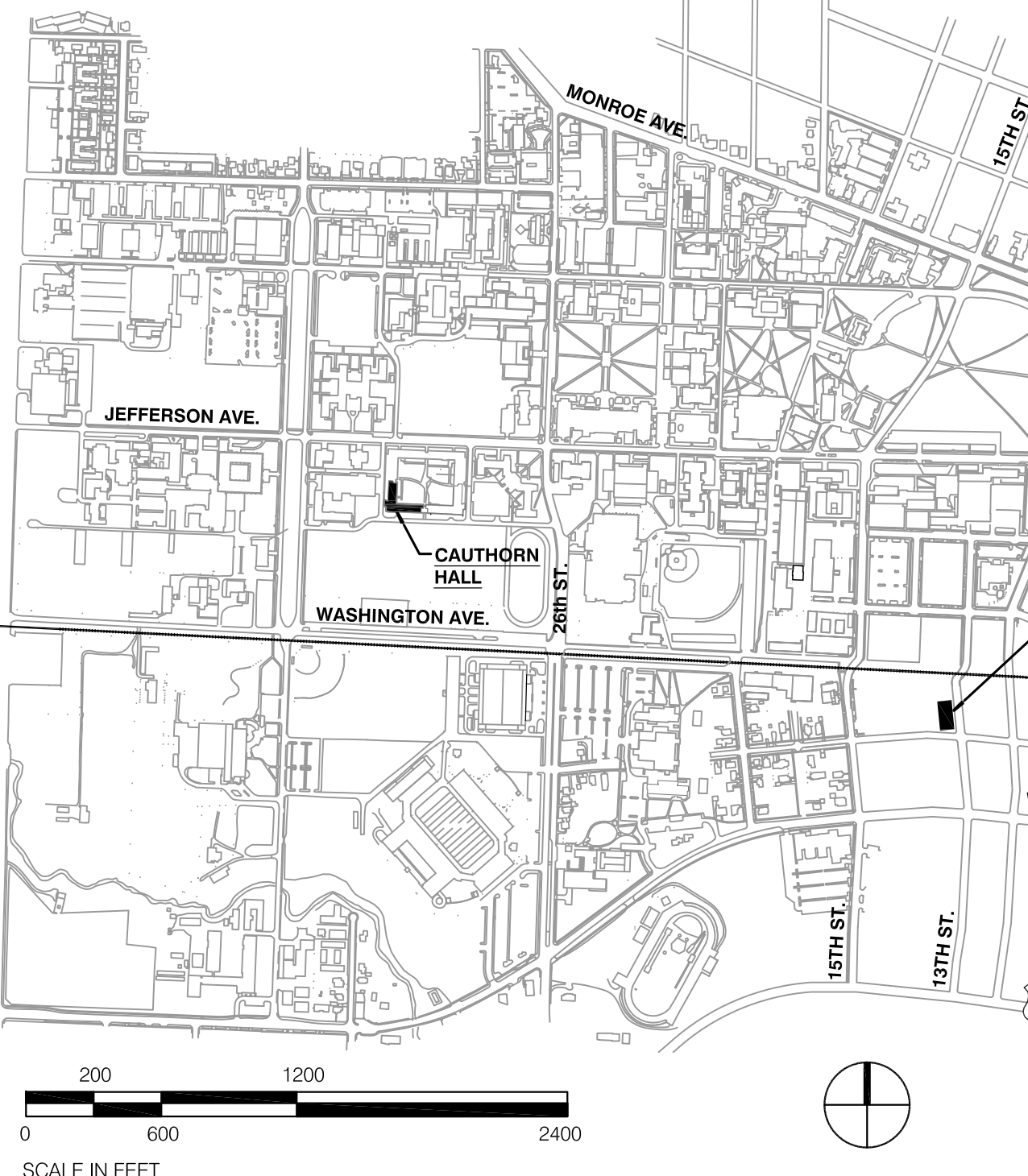

PROJECT DESCRIPTION:
CAUTHORN HALL
OREGON STATE UNIVERSITY
CORVALLIS, OREGON 97331

BUILDING CODE

PROJECT AREA DESCRIPTION	OCC	TYPE OF CONST	NO. OF STORIES	HT (FT)	REMARKS
ROOF	R2	TYPE I	5 STORIES	46'-0"	CLASS A ROOF TYPICAL

APPLICABLE CODES:
 2010 - OREGON STRUCTURAL SPECIALTY CODE
 2010 OREGON EFFICIENCY SPECIALTY CODE
 2010 - OREGON FIRE CODE
 2010 - OREGON MECHANICAL SPECIALTY CODE
 2011 - OREGON ELECTRICAL SPECIALTY CODE
 2011 - OREGON PLUMBING SPECIALTY CODE

INDEX

NO.	DATE	DESCRIPTION
0	DECEMBER 31, 2013 96%	
1		RECORD DRAWINGS
2		DRAWING ISSUED FOR PERMIT / BID
3		OWNER REVIEW
4		PLAN CHECK REVISIONS
5		REVISION NUMBER
6		
7		
8		
9		
10		
11		
12		
13		
14		
15		
16		
17		
18		
19		
20		
21		
22		
23		
24		
25		
26		
27		
28		
29		
30		
31		
32		
33		
34		
35		
36		
37		
38		
39		
40		
41		
42		
43		
44		
45		
46		
47		
48		
49		
50		
51		
52		
53		
54		
55		
56		
57		
58		
59		
60		
61		
62		
63		
64		
65		
66		
67		
68		
69		
70		
71		
72		
73		
74		
75		
76		
77		
78		
79		
80		
81		
82		
83		
84		
85		
86		
87		
88		
89		
90		
91		
92		
93		
94		
95		
96		
97		
98		
99		
100		



Date: 03/18/2014
 Revisions:
 4/28/2014

Drawn: PAS
 Check: RLM
 File: 13032

Project: 13035
 SHEET NUMBER:

GO.1

LEGEND OF SYMBOLS

	RD = ROOF DRAIN
	OF = OVERFLOW DRAIN
	EXISTING OVERFLOW SCUPPER
	NEW OVERFLOW DRAIN
	NEW OVERFLOW SCUPPER
	NEW CURB & VENT @ PIPE CHASE
	PIPE PENETRATION, PROVIDE NEW FLASHINGS
	ELECTRICAL PENETRATIONS, PROVIDE NEW FLASHINGS, VERIFY LOCATIONS
	EXISTING FIRE STANDPIPE
	NEW FALL PROTECTION ANCHOR
	EXISTING CURB MOUNTED EXHAUST VENT SECTION 230000. DISCONNECT, STORE & RECONNECT AS NEEDED
	EXISTING DUCT PENETRATION
	NEW CAGED LADDER
	EXISTING STAIRS
	AREA NOT IN CONTRACT
	RELOCATE EXISTING PLUMBING VENT TO A MINIMUM 12" FROM INSIDE FACE OF PARAPET

GENERAL NOTES

- A. EXISTING MATERIALS AND CONSTRUCTION ARE NOTED ON THE DRAWINGS AS EXISTING (EXIST)(EX). ALL OTHER NOTATIONS INDICATE NEW MATERIALS, PRODUCTS, AND CONSTRUCTION. THE WORD NEW IS USED ONLY FOR CLARIFICATION.
- B. VERIFY ALL DIMENSIONS AND CONDITIONS OF THE PROJECT, INCLUDING EXISTING CONSTRUCTION METHODS AND MATERIALS.
- C. PROTECT ALL EXISTING MEMBRANES DURING CONSTRUCTION. REPAIR AREAS OF DAMAGE BY CONSTRUCTION ACTIVITIES AT NO COST TO OWNER. MAINTAIN A WATERTIGHT MEMBRANE AT ALL TIMES.
- D. PAINT ALL NEW AND EXISTING METALS AND FLASHINGS TO MATCH NEW WORK AS SPECIFIED.
- E. AREA 'A' - IRMA - EXTRUDED POLYSTYRENE 4 INCHES = R20
AREA 'D' - TAPERED POLYISOCYANURATE AVERAGE = R20

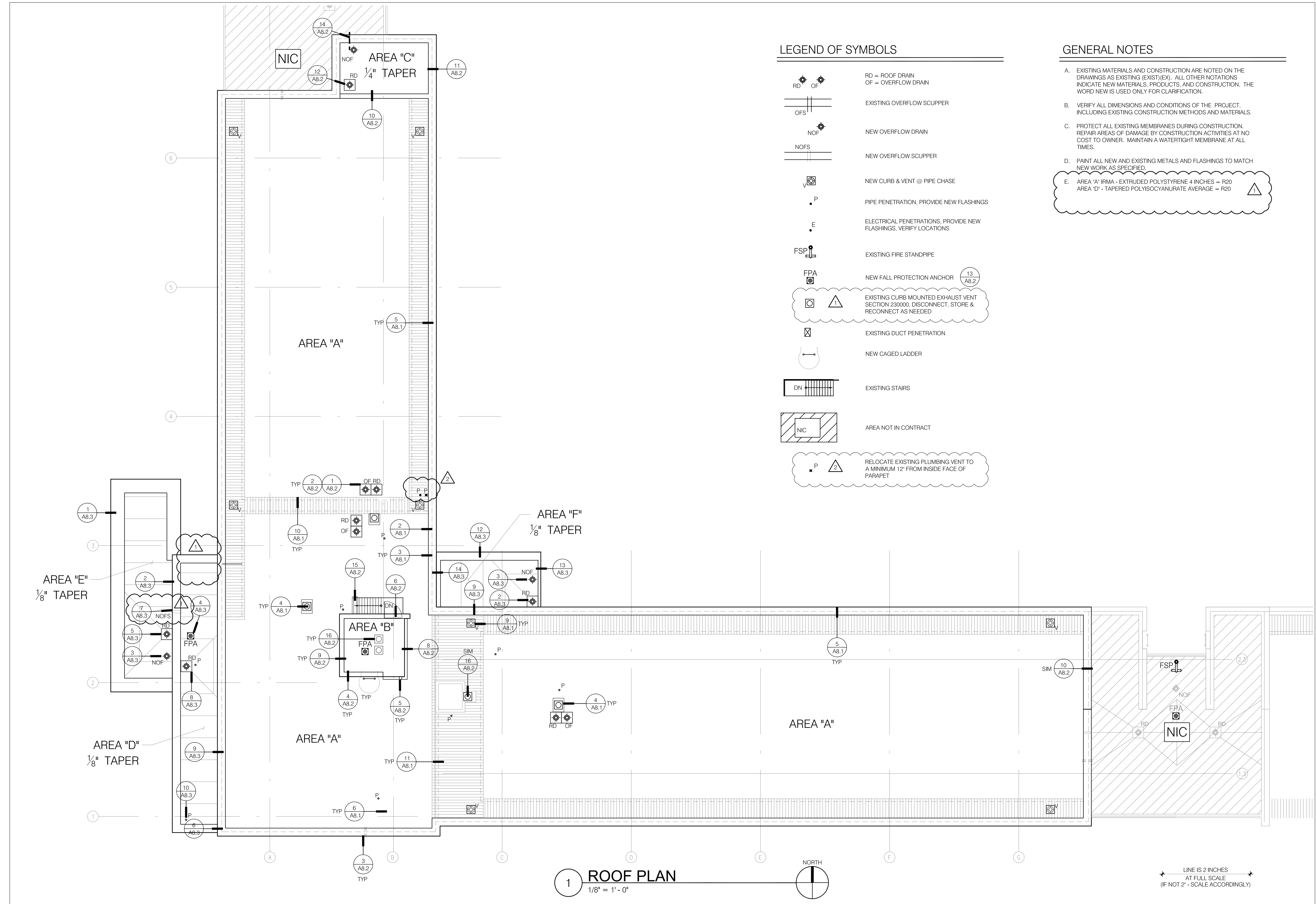

1 ROOF PLAN
1/8" = 1' - 0"

LINE IS 2 INCHES
AT FULL SCALE
(IF NOT 2" - SCALE ACCORDINGLY)

OREGON STATE UNIVERSITY UNIVERSITY HOUSING & DINING SERVICES POLING HALL REROOFING PROJECT



GENERAL NOTES

THIS FACILITY IS CURRENTLY OCCUPIED, AND IS TO REMAIN OPERATIONAL THROUGHOUT CONSTRUCTION. CONTRACTOR SHALL SEQUENCE ALL WORK TO MINIMIZE DISRUPTION OF EXISTING BUILDING AND UTILITIES, AND MAINTAIN SECURITY AND SAFE EGRESS AT ALL TIMES.

- A. EXISTING MATERIALS AND CONSTRUCTION ARE NOTED ON THE DRAWINGS AS EXISTING (E)(EX). ALL OTHER NOTATIONS INDICATE NEW MATERIALS, PRODUCTS, AND CONSTRUCTION. THE WORD NEW IS USED ONLY FOR CLARIFICATION.
- B. VERIFY ALL DIMENSIONS AND CONDITIONS OF THE PROJECT, INCLUDING EXISTING CONSTRUCTION METHODS AND MATERIALS.
- C. PROTECT ALL EXISTING MEMBRANES DURING CONSTRUCTION. REPAIR AREAS OF DAMAGE BY CONSTRUCTION ACTIVITIES AT NO COST TO OWNER. MAINTAIN A WATERTIGHT MEMBRANE AT ALL TIMES.
- D. PAINT ALL EXISTING METALS AND FLASHINGS TO MATCH NEW WORK AS SPECIFIED.
- E. MAINTAIN PROTECTED ACCESS TO AND EGRESS FROM BUILDING AT ALL TIMES.
- F. KEEP STAGING, PARKING AND STORAGE AREAS IN AN ORDERLY AND CLEAN CONDITION. RETURN AREAS BACK TO ORIGINAL OR BETTER CONDITION BEFORE FINAL COMPLETION.
- G. COORDINATE ALL OPERATIONS, INCLUDING ACCESS TO ROOF AREAS, PARKING, STAGING, STORAGE, ETC. WITH OWNERS AUTHORIZED REPRESENTATIVE
- H. UNLESS OTHERWISE INDICATED, ALL COLORS, TEXTURES AND FINISHES: MATCH EXISTING.

AREA MAP

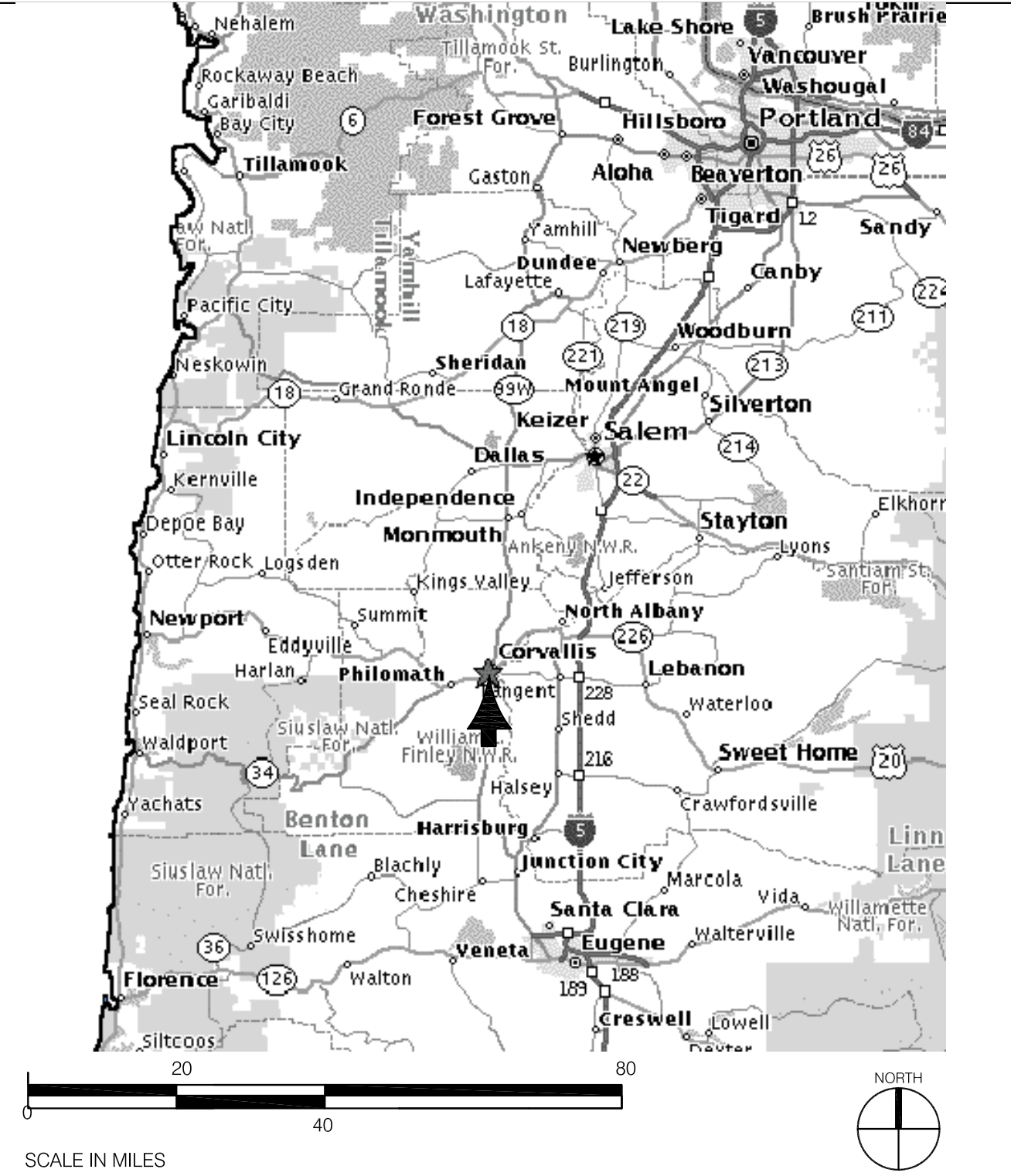

SYMBOLS

- DETAIL KEY
- KEYNOTE
- NORTH ARROW
- FIRE HYDRANT

ABBREVIATIONS

CONC.	CONCRETE
CU	CUBIC
DBL	DOUBLE
DEMO	DEMO
DIA.	DIAMETER
EA.	EACH
F	FAHRENHEIT
FM	FACTORY MUTUAL
FT.	FOOT/FEET
GA.	GAUGE
HT.	HEIGHT
KG	KILOGRAM
LB	POUND
MIN.	MINIMUM
NO.	NUMBER
N.I.C.	NOT IN CONTRACT
O.C.	ON CENTER
PSI	POUNDS PER SQUARE INCH
P.T.	PRESSURE TREATED
SF	SQUARE FOOT
SIM.	SIMILAR
T.O. TYP	TOP OF TYPICAL
W/	WITH
W/O	WITHOUT
&	AND
@	AT
"	INCH
'	FEET
PER	PER
/	STEEL PLATE
#	POUND, NUMBER
Ø	DIAMETER

MATERIALS*

- DIMENSIONAL LUMBER
 - BLOCKING
 - NON-DIMENSIONAL LUMBER
 - RIGID INSULATION
 - CANT; CRICKET
 - STEEL
 - CONCRETE
 - PLYWOOD
- * SEE INDIVIDUAL SHEETS FOR DRAWINGS SPECIFIC MATERIALS LEGENDS

PROJECT DIRECTORY

OWNER:
OREGON STATE UNIVERSITY
CAMPUS PLANNING AND DEVELOPMENT
OAK CREEK BUILDING
CORVALLIS, OREGON 97331-2001
TEL: (541) 230-0802
FAX: (541) 737-3013
ATTN: LARRIE EASTERLY
UNIVERSITY ENGINEERING MANAGER
EMAIL: larrie.easterly@oregonstate.edu

ARCHITECT:
MCBRIDE ARCHITECTURE, P.C.
P.O. BOX 13705 PORTLAND, OR 97213
TEL: (503) 916-1808
FAX: (503) 916-1816
ATTN: PHIL STRAND
EMAIL: phil@mcbridearchitects.com



UNIVERSITY HOUSING & DINING SERVICES

POLING HALL REROOFING PROJECT

SHEET TITLE:
COVER SHEET PROJECT INFORMATION

PROJECT SUMMARY

PROJECT DESCRIPTION:
REROOFING. SCOPE OF WORK INCLUDES THE FOLLOWING DIVISIONS:

- SELECTIVE DEMOLITION
- ROOF CARPENTRY
- SBS MODIFIED BITUMEN ROOFING
- FLASHING & SHEET METAL
- JOINT SEALERS
- PAINTING
- BASIC MECHANICAL
- BASIC ELECTRICAL

CAMPUS MAP

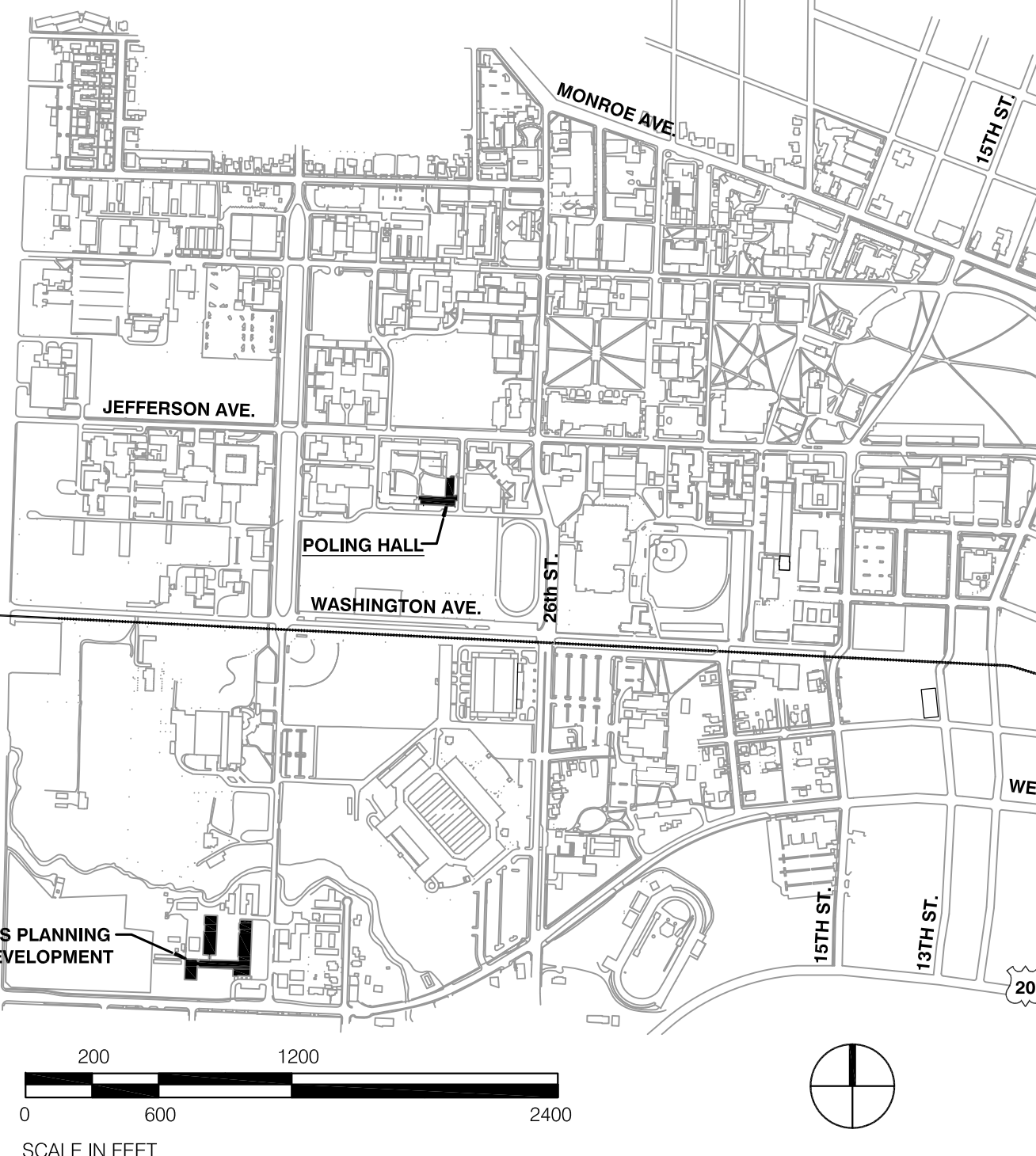

PROJECT DESCRIPTION:
POLING HALL
OREGON STATE UNIVERSITY
CORVALLIS, OREGON 97331

BUILDING CODE

PROJECT AREA DESCRIPTION	OCC	TYPE OF CONST	NO. OF STORIES	HT (FT)	REMARKS
ROOF	R2	TYPE I	5 STORIES	46'-0"	CLASS A ROOF TYPICAL

APPLICABLE CODES:

- 2010 - OREGON STRUCTURAL SPECIALTY CODE
- 2010 - OREGON EFFICIENCY SPECIALTY CODE
- 2010 - OREGON FIRE CODE
- 2010 - OREGON MECHANICAL SPECIALTY CODE
- 2011 - OREGON ELECTRICAL SPECIALTY CODE
- 2011 - OREGON PLUMBING SPECIALTY CODE

INDEX

NO.	DATE	DESCRIPTION
0	03/18/2014	G0.1 COVER SHEET, PROJECT INFORMATION
1	03/18/2014	A1.1 SITE PLAN
2	03/18/2014	A2.1 DEMOLITION ROOF PLAN
3	03/18/2014	A2.2 ROOF PLAN
4	03/18/2014	A2.3 WALKWAY & WARNING LINE PLAN
5	03/18/2014	A3.1 ELEVATIONS
6	03/18/2014	A8.1 DETAILS
7	03/18/2014	A8.2 DETAILS
8	03/18/2014	A8.3 DETAILS
9	03/18/2014	E0.01 LEGENDS, SYMBOLS & ABBREVIATIONS ELECTRICAL
10	03/18/2014	E2.03 ROOF PLAN ELECTRICAL
11	03/18/2014	M0.01 LEGENDS, SYMBOLS & ABBREVIATIONS MECHANICAL
12	03/18/2014	M1.03 ROOF PLAN DEMO MECHANICAL
13	03/18/2014	M2.03 ROOF PLAN MECHANICAL

ALTERNATES

ALTERNATE NO. 1: Leak Detection System, Electric Field Vector Mapping by International Leak Detection (ILD®) or approved



Date: 03/18/2014
Revisions: 4/28/2014

Drawn: PAS
Check: RLM
File: 13032

Project: 13032
SHEET NUMBER:

G0.1

GENERAL NOTES

- A. EXISTING MATERIALS AND CONSTRUCTION ARE NOTED ON THE DRAWINGS AS EXISTING (EXIST). ALL OTHER NOTATIONS INDICATE NEW MATERIALS, PRODUCTS, AND CONSTRUCTION. THE WORD NEW IS USED ONLY FOR CLARIFICATION.
- B. VERIFY ALL DIMENSIONS AND CONDITIONS OF THE PROJECT, INCLUDING EXISTING CONSTRUCTION METHODS AND MATERIALS.
- C. PROTECT ALL EXISTING MEMBRANES DURING CONSTRUCTION. REPAIR AREAS OF DAMAGE BY CONSTRUCTION ACTIVITIES AT NO COST TO OWNER. MAINTAIN A WATERTIGHT MEMBRANE AT ALL TIMES.
- D. PAINT ALL NEW AND EXISTING METALS AND FLASHINGS TO MATCH NEW WORK AS SPECIFIED.
- E. AREA "A" IRMA - EXTRUDED POLYSTYRENE 4 INCHES = R20
AREA "C" - TAPERED POLYISOCYANURATE AVERAGE = R24.5
AREA "D" - TAPERED POLYISOCYANURATE AVERAGE = R20

LEGEND OF SYMBOLS

	RD = ROOF DRAIN OF = OVERFLOW DRAIN
	EXISTING OVERFLOW SCUPPER
	NEW OVERFLOW DRAIN
	NEW OVERFLOW SCUPPER
	NEW CURB & VENT @ PIPE CHASE
	PIPE PENETRATION, PROVIDE NEW FLASHINGS
	ELECTRICAL PENETRATIONS, PROVIDE NEW FLASHINGS, VERIFY LOCATIONS
	EXISTING FIRE STANDPIPE (11 A8.3) SIM
	NEW FALL PROTECTION ANCHOR (15 A8.3) TYP
	EXISTING CURB MOUNTED EXHAUST VENT
	EXISTING EXHAUST VENT ON PIPE STANDS
	EXISTING DUCT PENETRATION
	NEW PENTHOUSE CAGED LADDER
	NEW WARNING LINE
	EXISTING STAIRS
	AREA NOT IN CONTRACT

KEYED NOTES

- 1 RELOCATE CURB & NEW FAN AWAY FROM CHIMNEY TO CLEAR HOUSING, OFFSET DUCT AS NECESSARY.
- 2 RAISE EXISTING CURB & NEW FAN ABOVE RAISED ROOF CHASE, TO CLEAR HOUSING. EXTEND DUCT AS NECESSARY.

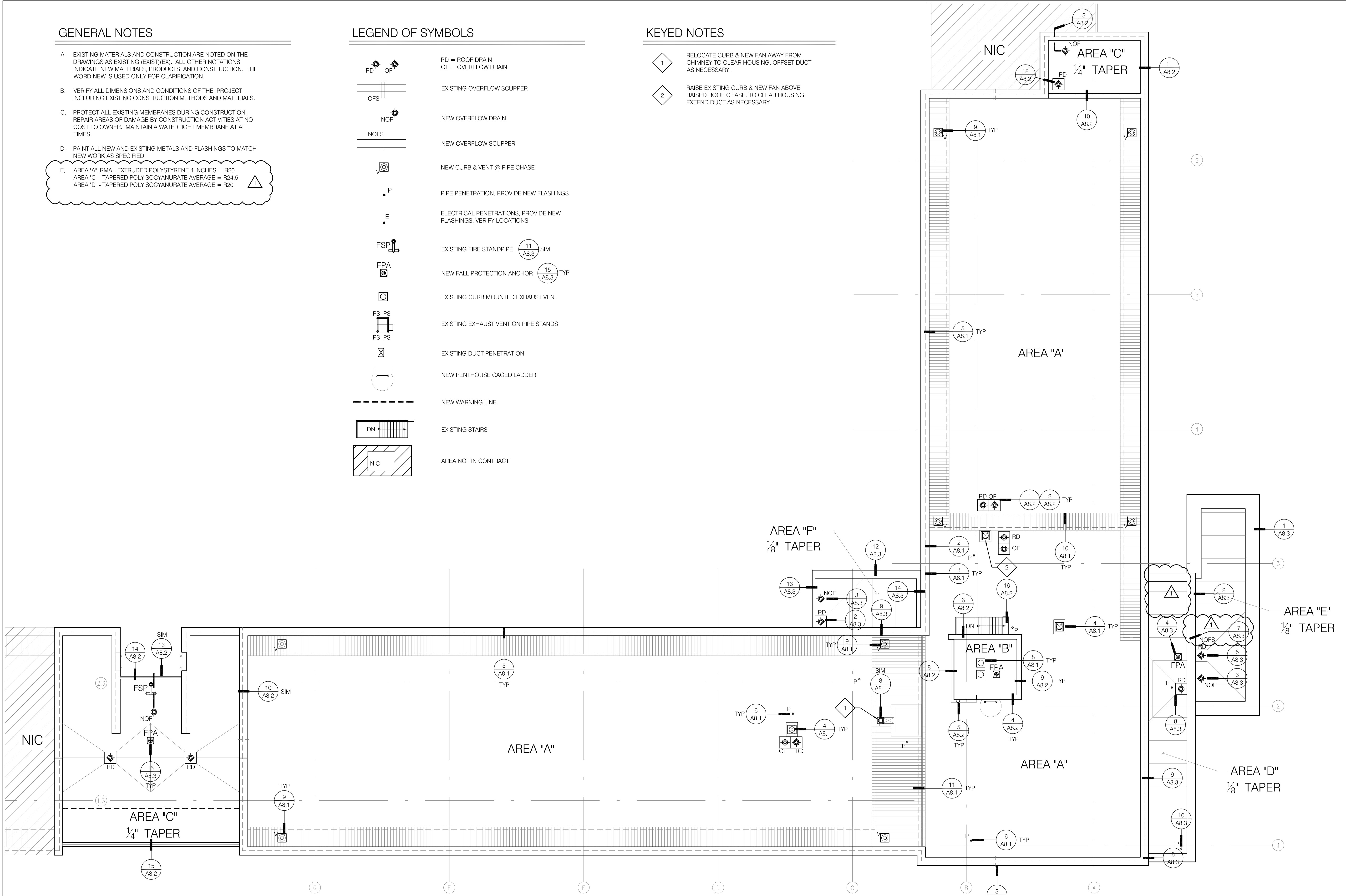

1 ROOF PLAN
1/8" = 1' - 0"

LINE IS 2 INCHES
AT FULL SCALE
(IF NOT 2" - SCALE ACCORDINGLY)

OREGON STATE UNIVERSITY UNIVERSITY HOUSING & DINING MAINTANCE SHOP BLDG. REROOFING PROJECT



UNIVERSITY
HOUSING
& DINING
SERVICES

MAINT.
SHOP BLDG.
REROOFING
PROJECT

SHEET TITLE:
COVER SHEET
PROJECT
INFORMATION



Date: 03/18/2014
Revisions:
4/28/2014

Drawn: PAS
Check: RLM
File: G0.1

Project:
13034
SHEET NUMBER:

G0.1

GENERAL NOTES

THIS FACILITY IS CURRENTLY OCCUPIED, AND IS TO REMAIN OPERATIONAL THROUGHOUT CONSTRUCTION. CONTRACTOR SHALL SEQUENCE ALL WORK TO MINIMIZE DISRUPTION OF EXISTING BUILDING AND UTILITIES, AND MAINTAIN SECURITY AND SAFE EGRESS AT ALL TIMES.

- EXISTING MATERIALS AND CONSTRUCTION ARE NOTED ON THE DRAWINGS AS EXISTING (E)(EX). ALL OTHER NOTATIONS INDICATE NEW MATERIALS, PRODUCTS, AND CONSTRUCTION. THE WORD NEW IS USED ONLY FOR CLARIFICATION.
- VERIFY ALL DIMENSIONS AND CONDITIONS OF THE PROJECT, INCLUDING EXISTING CONSTRUCTION METHODS AND MATERIALS.
- PROTECT ALL EXISTING MEMBRANES DURING CONSTRUCTION. REPAIR AREAS OF DAMAGE BY CONSTRUCTION ACTIVITIES AT NO COST TO OWNER. MAINTAIN A WATERTIGHT MEMBRANE AT ALL TIMES.
- PAINT ALL EXISTING METALS AND FLASHINGS TO MATCH NEW WORK AS SPECIFIED.
- MAINTAIN PROTECTED ACCESS TO AND EGRESS FROM BUILDING AT ALL TIMES.
- KEEP STAGING, PARKING AND STORAGE AREAS IN AN ORDERLY AND CLEAN CONDITION. RETURN AREAS BACK TO ORIGINAL OR BETTER CONDITION BEFORE FINAL COMPLETION.
- COORDINATE ALL OPERATIONS, INCLUDING ACCESS TO ROOF AREAS, PARKING, STAGING, STORAGE, ETC. WITH OWNERS AUTHORIZED REPRESENTATIVE
- UNLESS OTHERWISE INDICATED, ALL COLORS, TEXTURES AND FINISHES: MATCH EXISTING.
- ALL CONCRETE LIFT SLABS ARE POST-TENSIONED. VERIFY LOCATIONS OF REINFORCING TENDONS BY GROUND PENETRATING RADAR (MARK THE SLAB WITH LOCATIONS) PRIOR TO PENETRATING THE SLAB IN ANY WAY. NOTIFY OWNER BEFORE PROCEEDING WITH CORING.

AREA MAP

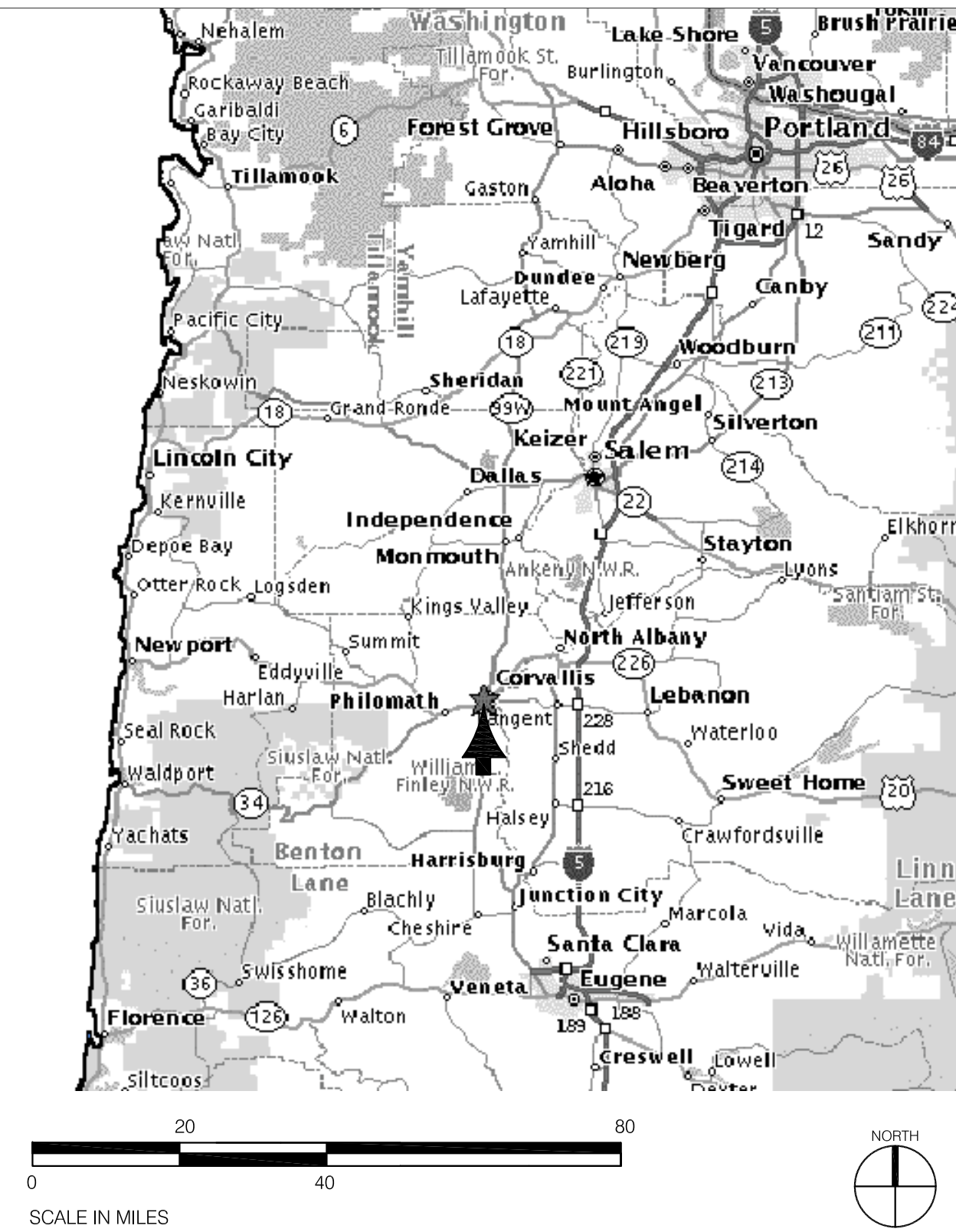

CAMPUS MAP

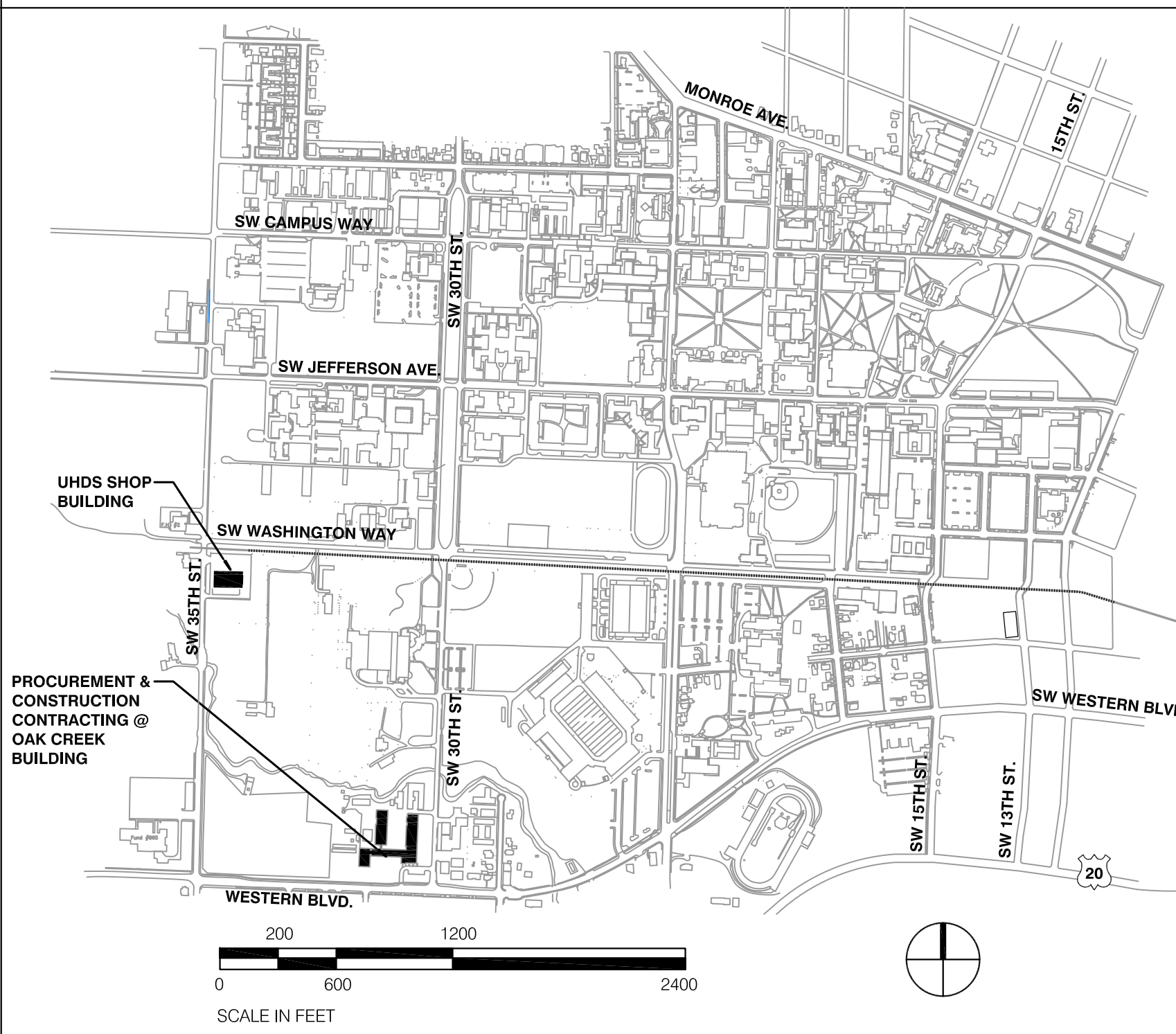

ABBREVIATIONS

CONC.	CONCRETE
CU	CUBIC
DBL	DOUBLE
DEMO	DEMO
DIA.	DIAMETER
EA.	EACH
EL.	ELEVATION
EX	EXISTING
F	FAHRENHEIT
FM	FACTORY MUTUAL
FT.	FOOT/FEET
GA.	GAUGE
HT.	HEIGHT
KG	KILOGRAM
LB	POUND
MIN.	MINIMUM
NO.	NUMBER
N.I.C.	NOT IN CONTRACT
O.C.	ON CENTER
PSI	POUNDS PER SQUARE INCH
P.T.	PRESSURE TREATED
SF	SQUARE FOOT
SIM.	SIMILAR
T.O.	TOP OF
TYP	TYPICAL
W/	WITH
W/O	WITHOUT
&	AND
@	AT
"	INCH
'	FEET
#	PER
PL	STEEL PLATE
POUN.	POUND, NUMBER
Ø	DIAMETER
CL	CENTER LINE

PROJECT DIRECTORY

OWNER:
OREGON STATE UNIVERSITY
FACILITIES SERVICES
130 OAK CREEK
CORVALLIS, OREGON 97331-2001
TEL: (541) 230-0802
FAX: (541) 737-3013
ATTN: LARRIE EASTERLY
EMAIL: larrie.easterly@oregonstate.edu

ARCHITECT:
MCBRIDE ARCHITECTURE, P.C.
P.O. BOX 13705
PORTLAND, OR 97213
TEL: (503) 916-1808
FAX: (503) 916-1816
ATTN: PHIL STRAND
EMAIL: phil@mcbridearchitecture.com

PROJECT SUMMARY

PROJECT DESCRIPTION:
UHDS SHOP BUILDING
OREGON STATE UNIVERSITY
CORVALLIS, OREGON 97331

PROJECT SCOPE OF WORK
REROOFING. SCOPE OF WORK INCLUDES THE FOLLOWING DIVISIONS:
• SELECTIVE DEMOLITION
• METAL FABRICATION
• ROOF CARPENTRY
• SBS MODIFIED BITUMEN ROOFING
• FLASHING & SHEET METAL
• JOINT SEALERS
• PAINTING
• BASIC MECHANICAL
• BASIC ELECTRICAL
• ROOF DRAINS

SYMBOLS

	DETAIL KEY
	KEYED NOTE
	NORTH ARROW
	FIRE HYDRANT
	ELEVATION IN PLAN

MATERIALS*

	DIMENSIONAL LUMBER
	BLOCKING
	NON-DIMENSIONAL LUMBER
	RIGID INSULATION
	CANT; CRICKET
	STEEL
	CONCRETE
	PLYWOOD

* SEE INDIVIDUAL SHEETS FOR DRAWINGS SPECIFIC MATERIALS LEGENDS

BUILDING CODE

PROJECT AREA DESCRIPTION	OCCUPANCY GROUP	TYPE OF CONSTRUCTION	NO. OF STORIES	HT (FT)	REMARKS
ROOF	GROUP B	TYPE III B	1 STORY	22'	CLASS A ROOF TYPICAL

APPLICABLE CODES:
2010 - OREGON STRUCTURAL SPECIALTY CODE
2010 OREGON EFFICIENCY SPECIALTY CODE
2010 - OREGON FIRE CODE
2010 - OREGON MECHANICAL SPECIALTY CODE
2011 - OREGON ELECTRICAL SPECIALTY CODE
2011 - OREGON PLUMBING SPECIALTY CODE

INDEX

NO.	DESCRIPTION
1	RECORD DOCUMENTS
2	DRAWING ISSUED FOR PERMIT / BID
3	OWNER REVIEW
4	PLAN CHECK REVISIONS
5	REVISION NUMBER
6	G0.1 COVER SHEET, PROJECT INFORMATION
7	A1.1 SITE PLAN
8	A2.1 DEMOLITION ROOF PLAN
9	A2.2 ROOF PLAN
10	A2.3 MECHANICAL REVISION NOTES
11	A2.4 WALKWAY PLAN
12	A8.1 DETAILS
13	A8.2 DETAILS
14	A8.3 PLATFORM DETAILS
15	S0.01 STRUCTURAL NOTES
16	S1.01 ROOF FRAMING PLAN
17	S4.01 GUARDRAIL ELEVATIONS
18	S8.01 DETAILS

GENERAL NOTES

- A. EXISTING MATERIALS AND CONSTRUCTION ARE NOTED ON THE DRAWINGS AS EXISTING (EXIST/EX). ALL OTHER NOTATIONS INDICATE NEW MATERIALS, PRODUCTS, AND CONSTRUCTION. THE WORD NEW IS USED ONLY FOR CLARIFICATION.
- B. VERIFY ALL DIMENSIONS AND CONDITIONS OF THE PROJECT, INCLUDING EXISTING CONSTRUCTION METHODS AND MATERIALS.
- C. PROTECT ALL EXISTING MEMBRANES DURING CONSTRUCTION. REPAIR AREAS OF DAMAGE BY CONSTRUCTION ACTIVITIES AT NO COST TO OWNER. MAINTAIN A WATERTIGHT MEMBRANE AT ALL TIMES.
- D. PAINT ALL NEW AND EXISTING METALS AND FLASHINGS TO MATCH NEW WORK AS SPECIFIED.
- E. AREA 'A' - TAPERED POLYISOCYANURATE = AVERAGE = R43.5
AREA 'B' OCCUPIED OFFICE AREA - POLYISOCYANURATE 4" = R22.4
- F. CRICKET MATERIAL 1/2" PER FOOT SLOPE.

LEGEND OF SYMBOLS

- RD = EXISTING ROOF DRAIN
- NOF = OVERFLOW DRAIN
- P = PIPE PENETRATION, PROVIDE NEW FLASHINGS
- E = ELECTRICAL PENETRATIONS, PROVIDE NEW FLASHINGS, VERIFY LOCATIONS
- EXISTING CURB MOUNTED VENT
- M = EXISTING CURB MOUNTED MECHANICAL UNIT
- EXHAUST STACK
- RELOCATE EXISTING PARKING LOT LIGHT TO FACE OF WALL
- NEW 42" HIGH PERIMETER RAILING SEE STRUCTURAL DRAWINGS
- NIC = AREA NOT IN CONTRACT

KEYED NOTES

- 1 NEW ROOF ACCESS HATCH. RELOCATE TO ALIGN WITH NEW PLATFORM LADDER. ROTATE OPENING 180° TO OPEN TO NORTH AWAY FROM PARAPET CURB.
- 2 AREA 'A' 1/4" PER FOOT TAPER TO CENTER OF ROOF
- 3 AREA 'B' INSULATE AREA OVER LANDSCAPE & MAINTENANCE OFFICE. TAPER EDGE TO UNINSULATED WAREHOUSE
- 4 1/2" PER FOOT TAPER CRICKET
- 5 ELECTRICAL SERVICE, REMOVE, EXTEND & REINSTALL AFTER NEW SHEET METAL WALL COVERING & COPING
- 6 RELOCATE EXISTING PARKING LOT LIGHT TO EXTERIOR WALL SIMILAR TO LIGHT ON SOUTHEAST CORNER
- 7 1/2" DENSDECK OVERLAY BOARD
- 8 PATCH (FILL WITH NON-SHRINK GROUT) AND PAINT EXISTING OVERFLOW HOLE (MATCH EXISTING COLOR)

LINE IS 2 INCHES
AT FULL SCALE
(IF NOT 2" - SCALE ACCORDINGLY)

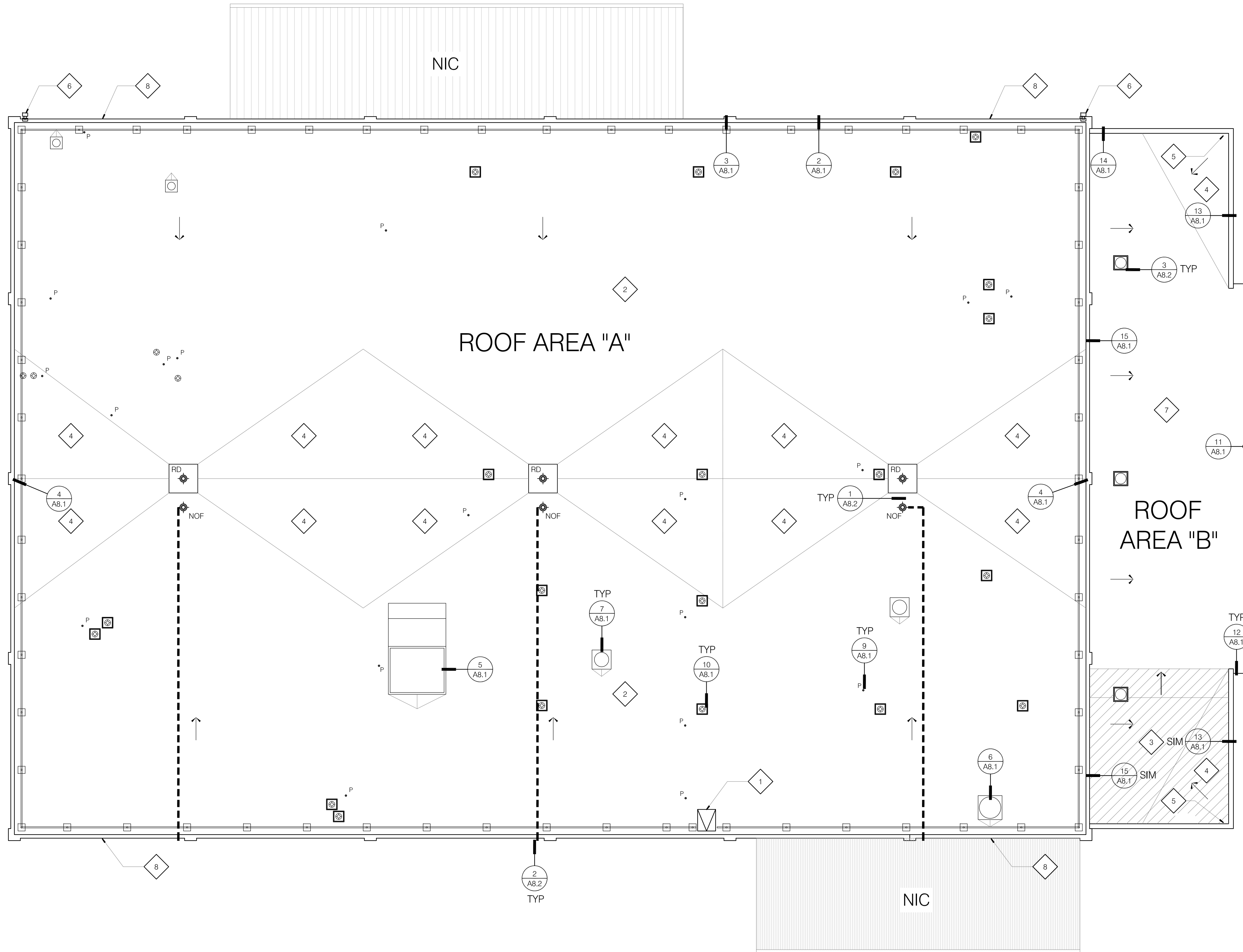

1 ROOF PLAN
1/8" = 1' - 0"

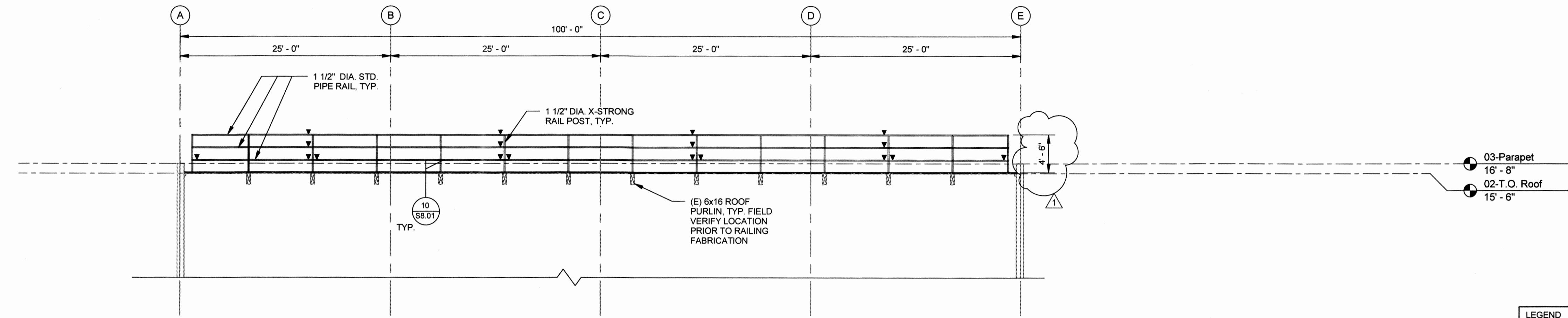

1 East & West Guardrail Elevation
S4.01 1/8" = 1'-0"

LEGEND

▼	DENOTES EXPANSION JOINT- DETAIL 12/S8.01
---	---

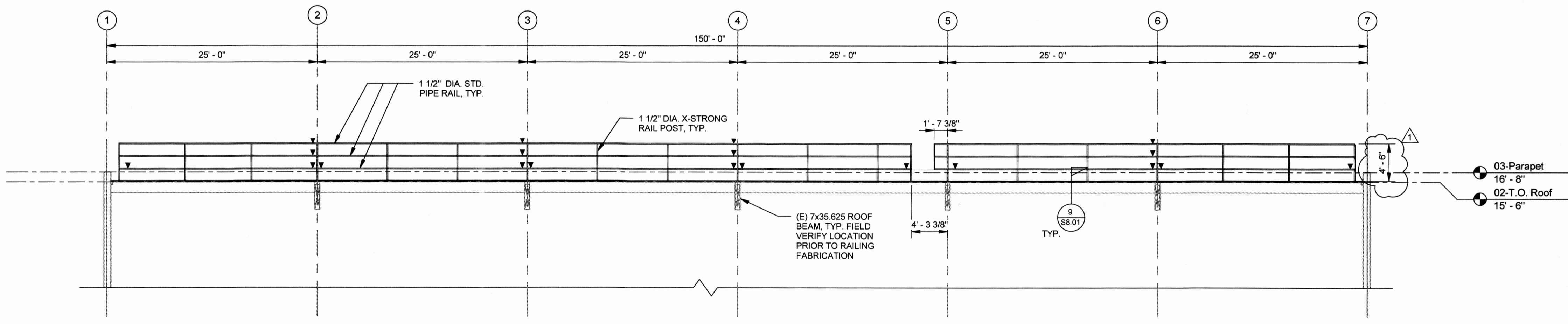

2 South Guardrail Elevation
S4.01 1/8" = 1'-0"

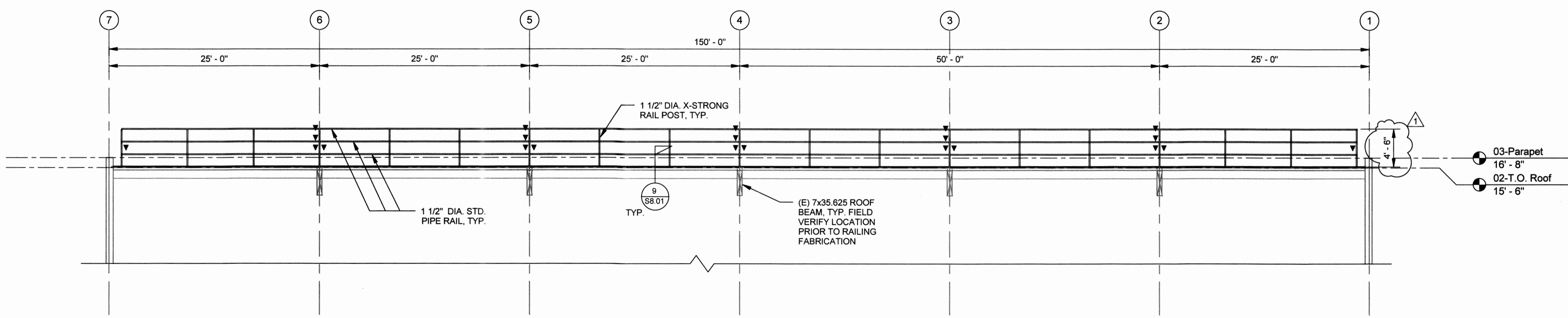

3 North Guardrail Elevation
S4.01 1/8" = 1'-0"

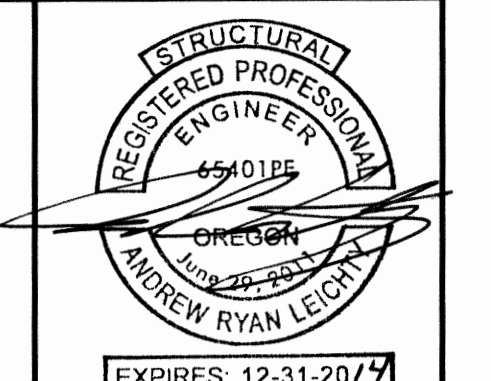

EXPIRES: 12-31-2017
 COPYRIGHT 2014
 Miller Consulting Engineers, Inc.

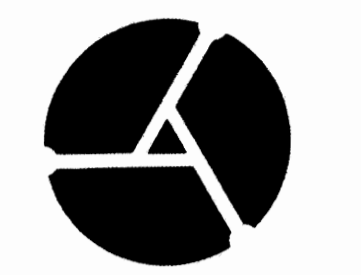

MILLER
 CONSULTING
 ENGINEERS

9570 SW Barbur Blvd
 Suite One Hundred
 Portland, OR 97219
 Phone 503.246.1250
 Fax 503.246.1395
 www.miller-se.com

UHDS SHOP BLDG REROOF
 MCBRIDE ARCHITECTURE P.C.
 Oregon State University
 Corvallis, Oregon

DRAWN BY: JPT
 CHECKED BY: ARL
 PROJECT NO: 130979
 ISSUE DATE: 03.18.2014

REV	DATE	DESCRIPTION
1	05.01.2014	GUARDRAIL HEIGHT

SHEET CONTENT

GUARDRAIL ELEVATIONS

SHEET
S4.01

OREGON STATE UNIVERSITY CROP SCIENCE BUILDING REROOFING PROJECT



CROP SCIENCE
BUILDING
REROOFING
PROJECT

SHEET TITLE:
COVER SHEET
PROJECT
INFORMATION



Date: 03/18/2014
Revisions:
5/4/2014

Drawn: PAS
Check: RLM
File: G0.1

Project: 13020

SHEET NUMBER:

GO.1

GENERAL NOTES

THIS FACILITY IS CURRENTLY OCCUPIED, AND IS TO REMAIN OPERATIONAL THROUGHOUT CONSTRUCTION. CONTRACTOR SHALL SEQUENCE ALL WORK TO MINIMIZE DISRUPTION OF EXISTING BUILDING AND UTILITIES, AND MAINTAIN SECURITY AND SAFE EGRESS AT ALL TIMES.

- A. EXISTING MATERIALS AND CONSTRUCTION ARE NOTED ON THE DRAWINGS AS EXISTING (E)(EX). ALL OTHER NOTATIONS INDICATE NEW MATERIALS, PRODUCTS, AND CONSTRUCTION. THE WORD NEW IS USED ONLY FOR CLARIFICATION.
- B. VERIFY ALL DIMENSIONS AND CONDITIONS OF THE PROJECT, INCLUDING EXISTING CONSTRUCTION METHODS AND MATERIALS.
- C. PROTECT ALL EXISTING MEMBRANES DURING CONSTRUCTION. REPAIR AREAS OF DAMAGE BY CONSTRUCTION ACTIVITIES AT NO COST TO OWNER. MAINTAIN A WATER-TIGHT MEMBRANE AT ALL TIMES.
- D. PAINT ALL EXISTING METALS AND FLASHINGS TO MATCH NEW WORK AS SPECIFIED.
- E. MAINTAIN PROTECTED ACCESS TO AND EGRESS FROM BUILDING AT ALL TIMES.
- F. KEEP STAGING, PARKING AND STORAGE AREAS IN AN ORDERLY AND CLEAN CONDITION. RETURN AREAS BACK TO ORIGINAL OR BETTER CONDITION BEFORE FINAL COMPLETION.
- G. COORDINATE ALL OPERATIONS, INCLUDING ACCESS TO ROOF AREAS, PARKING, STAGING, STORAGE, ETC. WITH OWNERS AUTHORIZED REPRESENTATIVE.
- H. UNLESS OTHERWISE INDICATED, ALL COLORS, TEXTURES AND FINISHES: MATCH EXISTING.
- I. ALL CONCRETE LIFT SLABS ARE POST-TENSIONED. VERIFY LOCATIONS OF REINFORCING TENDONS BY GROUND PENETRATING RADAR (MARK THE SLAB WITH LOCATIONS) PRIOR TO PENETRATING THE SLAB IN ANY WAY. NOTIFY OWNER BEFORE PROCEEDING WITH CORING.

AREA MAP

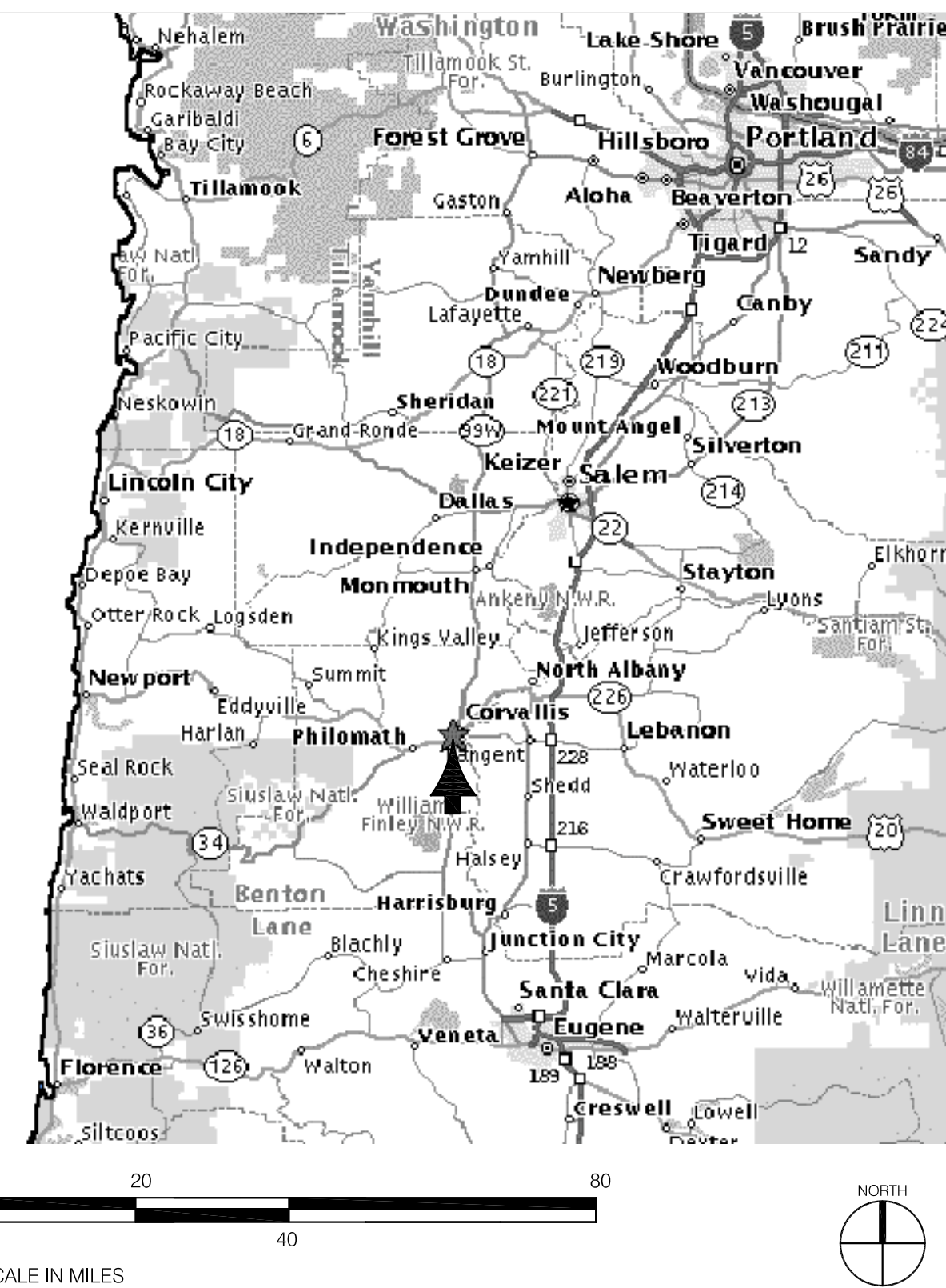

SYMBOLS

- DETAIL KEY
- KEYED NOTE
- NORTH ARROW
- FIRE HYDRANT
- ELEVATION IN PLAN

ABBREVIATIONS

- CONC. CONCRETE
- CU CUBIC
- DBL. DOUBLE
- DEMO DEMO
- DIA. DIAMETER
- EA. EACH
- EL. ELEVATION
- EX. EXISTING
- F. FAHRENHEIT
- FM. FACTORY MUTUAL
- FT. FOOT/FEET
- GA. GAUGE
- HT. HEIGHT
- KG. KILOGRAM
- LB. POUND
- MIN. MINIMUM
- NO. NUMBER
- N.I.C. NOT IN CONTRACT
- O.C. ON CENTER
- PSI. POUNDS PER SQUARE INCH
- P.T. PRESSURE TREATED
- SF. SQUARE FOOT
- SIM. SIMILAR
- T.O. TOP OF
- TYP. TYPICAL
- W/ WITH
- W/O WITHOUT
- & AND
- @ AT
- " INCH
- ' FEET
- PER PER
- / STEEL PLATE
- # POUND, NUMBER
- Ø DIAMETER
- ⊕ CENTER LINE

MATERIALS*

- DIMENSIONAL LUMBER
 - BLOCKING
 - NON-DIMENSIONAL LUMBER
 - RIGID INSULATION
 - CANT; CRICKET
 - STEEL
 - CONCRETE
 - PLYWOOD
- * SEE INDIVIDUAL SHEETS FOR DRAWINGS SPECIFIC MATERIALS LEGENDS

PROJECT DIRECTORY

OWNER: OREGON STATE UNIVERSITY
FACILITIES SERVICES
130 OAK CREEK
CORVALLIS, OREGON 97331-2001
TEL: (541) 230-0802
FAX: (541) 737-3013
ATTN: MIKE BLAIR
UNIVERSITY CIVIL ENGINEER
EMAIL: mike.blair@oregonstate.edu
ATTN: DAVE RALIEGH
PROJECT MANAGER
EMAIL: dave.raleigh@oregonstate.edu

ARCHITECT: MCBRIDE ARCHITECTURE, P.C.
P.O. BOX 13705
PORTLAND, OR 97213
TEL: (503) 916-1908
FAX: (503) 916-1816
ATTN: PHIL STRAND
EMAIL: phil@mcbridearchitecture.com

PROJECT SUMMARY

- PROJECT DESCRIPTION:
REROOFING. SCOPE OF WORK INCLUDES THE FOLLOWING DIVISIONS:
- SELECTIVE DEMOLITION
 - LIGHTWEIGHT INSULATING CONCRETE
 - ROOF CARPENTRY
 - SBS MODIFIED BITUMEN ROOFING
 - JOINT SEALERS
 - PAINTING
 - BASIC MECHANICAL
 - BASIC ELECTRICAL
 - ROOF DRAINS

CAMPUS MAP

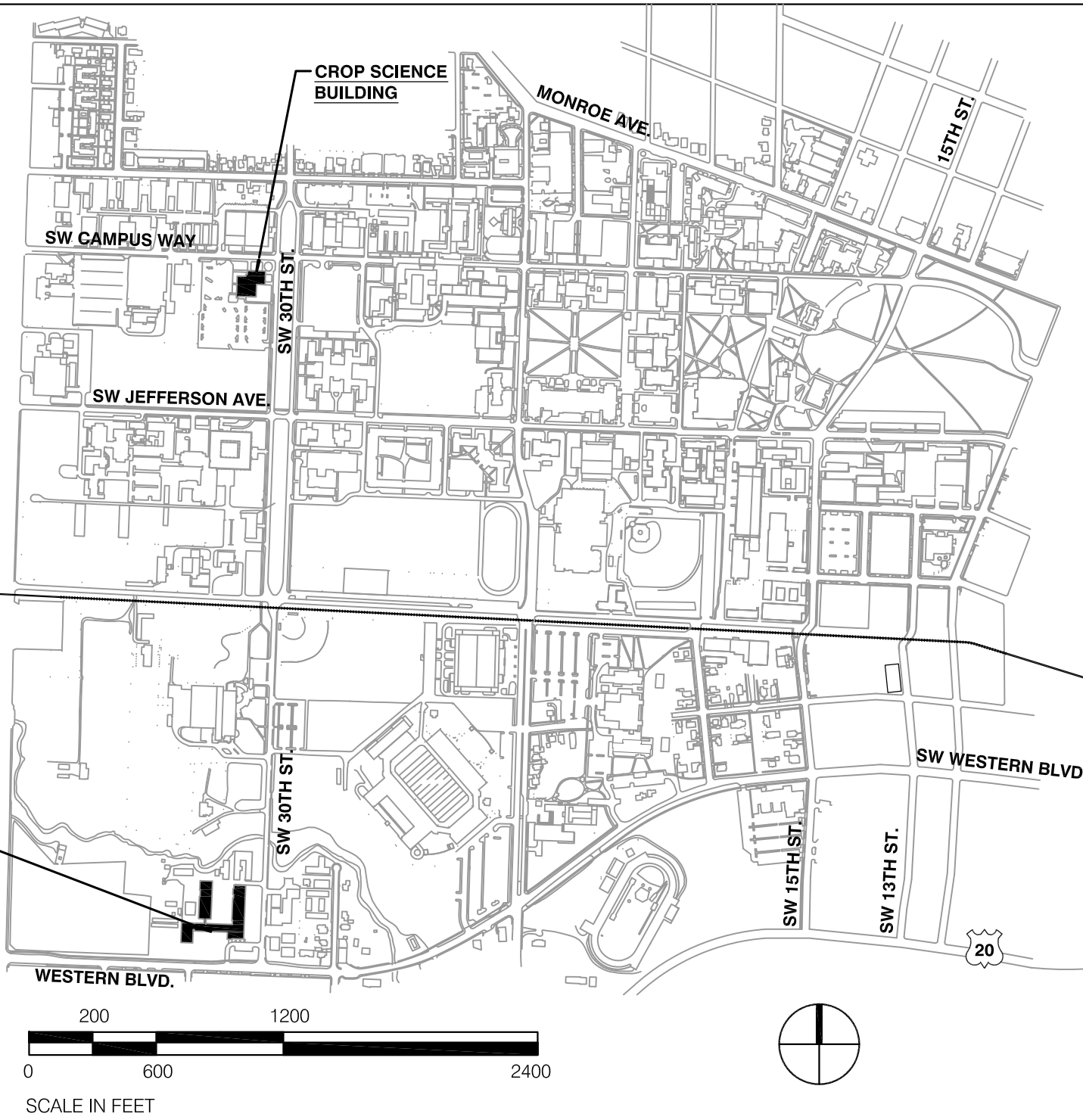

PROJECT DESCRIPTION:
CROP SCIENCE BUILDING
OREGON STATE UNIVERSITY
CORVALLIS, OREGON 97331

BUILDING CODE

PROJECT AREA DESCRIPTION	OCCUPANCY	TYPE OF CONSTRUCTION	NO. OF STORIES	HT (FT)	REMARKS
ROOF	GROUP B	TYPE I	4 STORIES	52'	CLASS A ROOF TYPICAL

- APPLICABLE CODES:
- 2010 - OREGON STRUCTURAL SPECIALTY CODE
 - 2010 OREGON EFFICIENCY SPECIALTY CODE
 - 2010 - OREGON FIRE CODE
 - 2010 - OREGON MECHANICAL SPECIALTY CODE
 - 2011 - OREGON ELECTRICAL SPECIALTY CODE
 - 2011 - OREGON PLUMBING SPECIALTY CODE

INDEX

LAST DRAWING ISSUED :	KEY:
MAY 4, 2014 BID / PERMIT REVISED	▼ RECORD DOCUMENTS
OCT. 31, 2013 BID / PERMIT	■ DRAWING ISSUED FOR PERMIT / BID
SEPT. 3, 2013 95% REVIEW	□ OWNER REVIEW
	▣ PLAN CHECK REVISIONS
	△ REVISION NUMBER
	G0.1 COVER SHEET, PROJECT INFORMATION
	A1.1 SITE PLAN
	A2.1 DEMOLITION ROOF PLAN
	A2.2 ROOF PLAN
	A2.3 WALKWAY PLAN
	A8.1 DETAILS
	A8.2 DETAILS
	S0.1 STRUCTURAL NOTES
	S1.1 PLAN ELEVATION
	S3.1 END ELEVATIONS
	S8.1 DETAILS

Drawn: PAS
Check: RLM
File: G0.1

Project: 13020

SHEET NUMBER:

GO.1

KEYED NOTES:

- 1 PROVIDE 12" x 36" x 7" CONCRETE STEP, PLACE STEP ON P-40 PROTECTION COURSE
- 2 PROVIDE 4 DOWNSPOTS FROM ROOF AREA 'C', 1 AT EACH DRAIN
- 3 NEW ROOF ACCESS LADDER. SEE STRUCTURAL DRAWINGS
- 4 NEW MECHANICAL MONITOR GUARDRAIL. SEE STRUCTURAL DRAWINGS

GENERAL NOTES

- A. EXISTING MATERIALS AND CONSTRUCTION ARE NOTED ON THE DRAWINGS AS EXISTING (EXIST)(EX). ALL OTHER NOTATIONS INDICATE NEW MATERIALS, PRODUCTS, AND CONSTRUCTION. THE WORD NEW IS USED ONLY FOR CLARIFICATION.
- B. VERIFY ALL DIMENSIONS AND CONDITIONS OF THE PROJECT, INCLUDING EXISTING CONSTRUCTION METHODS AND MATERIALS.
- C. PROTECT ALL EXISTING MEMBRANES DURING CONSTRUCTION. REPAIR AREAS OF DAMAGE BY CONSTRUCTION ACTIVITIES AT NO COST TO OWNER. MAINTAIN A WATERTIGHT MEMBRANE AT ALL TIMES.
- D. PAINT ALL NEW AND EXISTING METALS AND FLASHINGS TO MATCH NEW WORK AS SPECIFIED.
- E. AREA 'A' - TAPERED LIGHTWEIGHT NVS AVERAGE = R20
AREA 'E' - IRMA - EXTRUDED POLYSTYRENE 4 INCHES = R20

LEGEND OF SYMBOLS

- SCUPPER
- RD = ROOF DRAIN
OF = OVERFLOW DRAIN
- EXISTING ROOF DRAIN NOT IN CONTRACT
- PIPE PENETRATION, PROVIDE NEW FLASHINGS
- ELECTRICAL PENETRATIONS, PROVIDE NEW FLASHINGS, VERIFY LOCATIONS
- EXISTING FALL PROTECTION ANCHOR
- EXISTING CURB MOUNTED VENT
- EXISTING CURB MOUNTED MECHANICAL UNIT
- FUME HOOD WITH GUY WIRES
- EXHAUST STACK
- AREA NOT IN CONTRACT
- ELEVATION IN PLAN: TOLC = TOP OF LIGHTWEIGHT INSULATING CONCRETE
EXISTING DRAINS 0'-0"
TOP OF DRAIN SUMP +0'-1 1/2"

1 ROOF PLAN
1/8" = 1' - 0"
NORTH
LINE IS 2 INCHES AT FULL SCALE (IF NOT 2" - SCALE ACCORDINGLY)

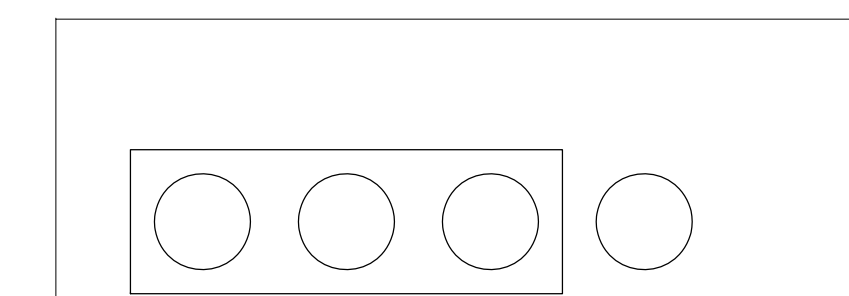
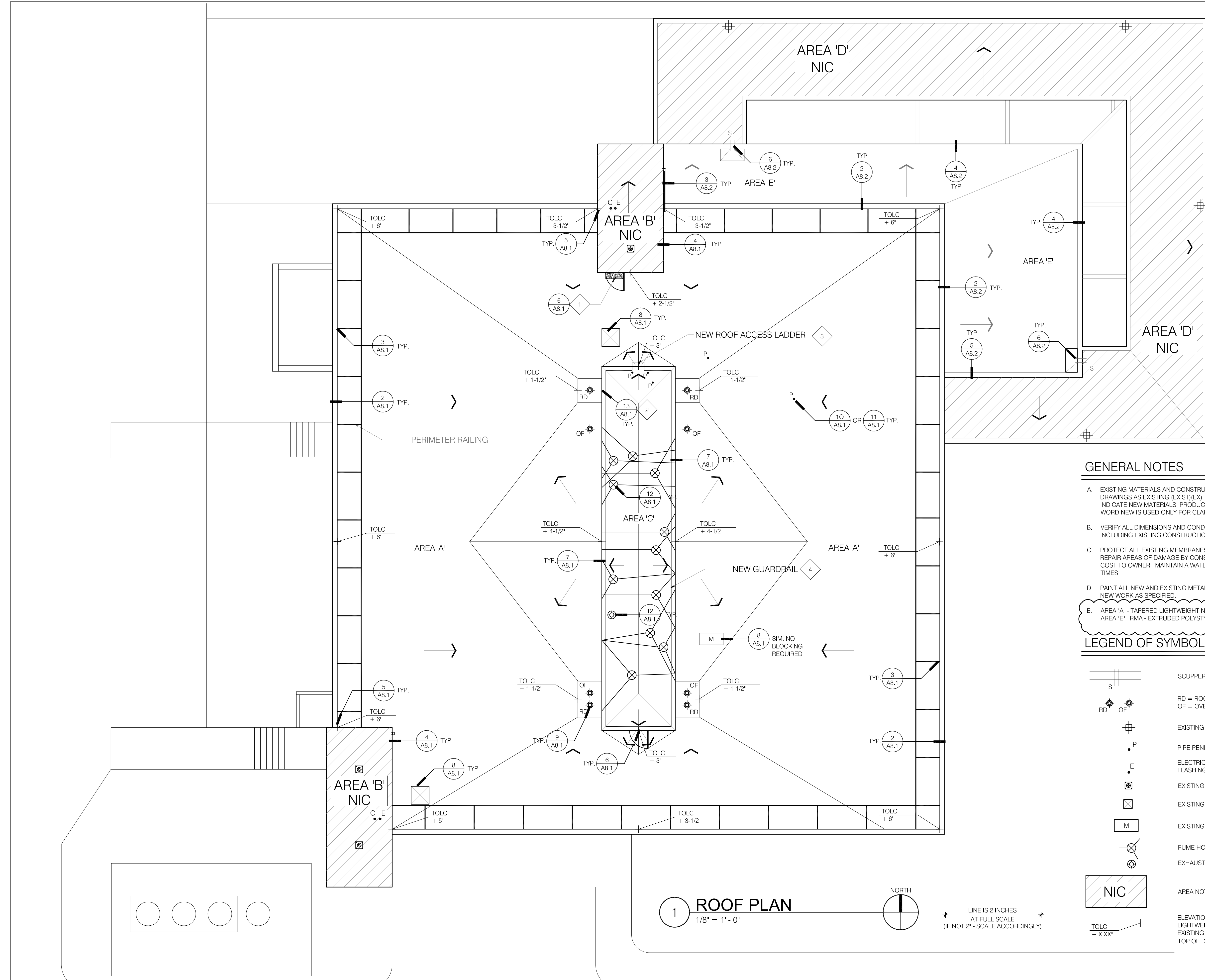

SHEET TITLE:

END
 ELEVATIONS

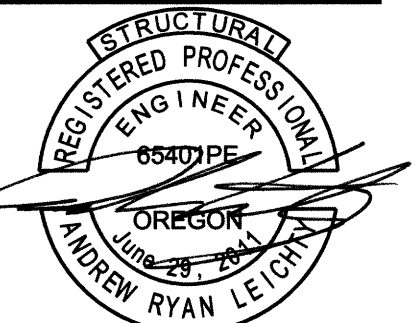

EXPIRES: 12 - 31 - 2014

Date: 03/18/2014

Revisions:

04/29/2014

Drawn: BCH

Check:

File:

Project: 130899

SHEET NUMBER:

S3.1

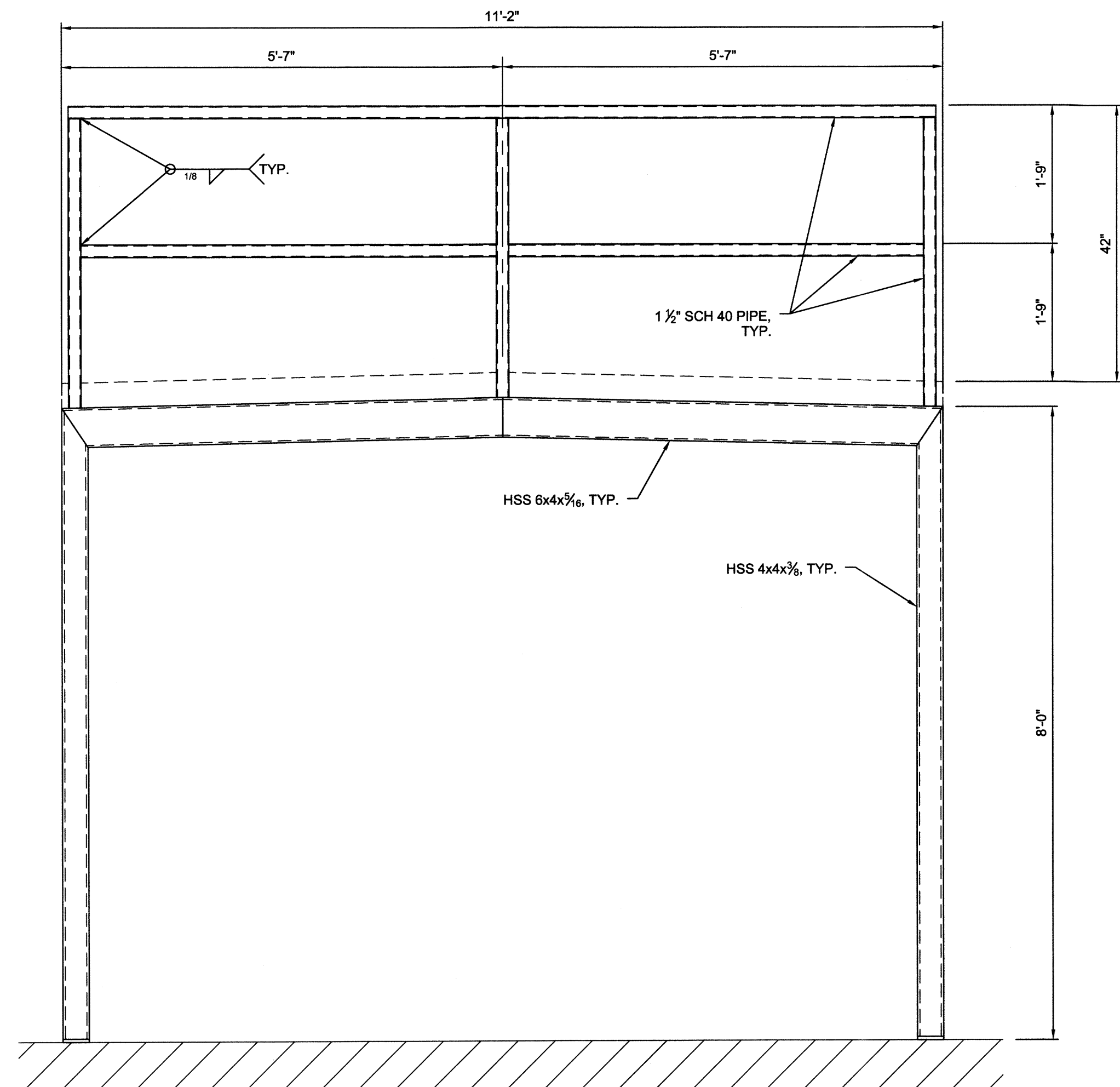

1
 S3.1 GUARDRAIL END ELEVATION

3/4" = 1'-0"

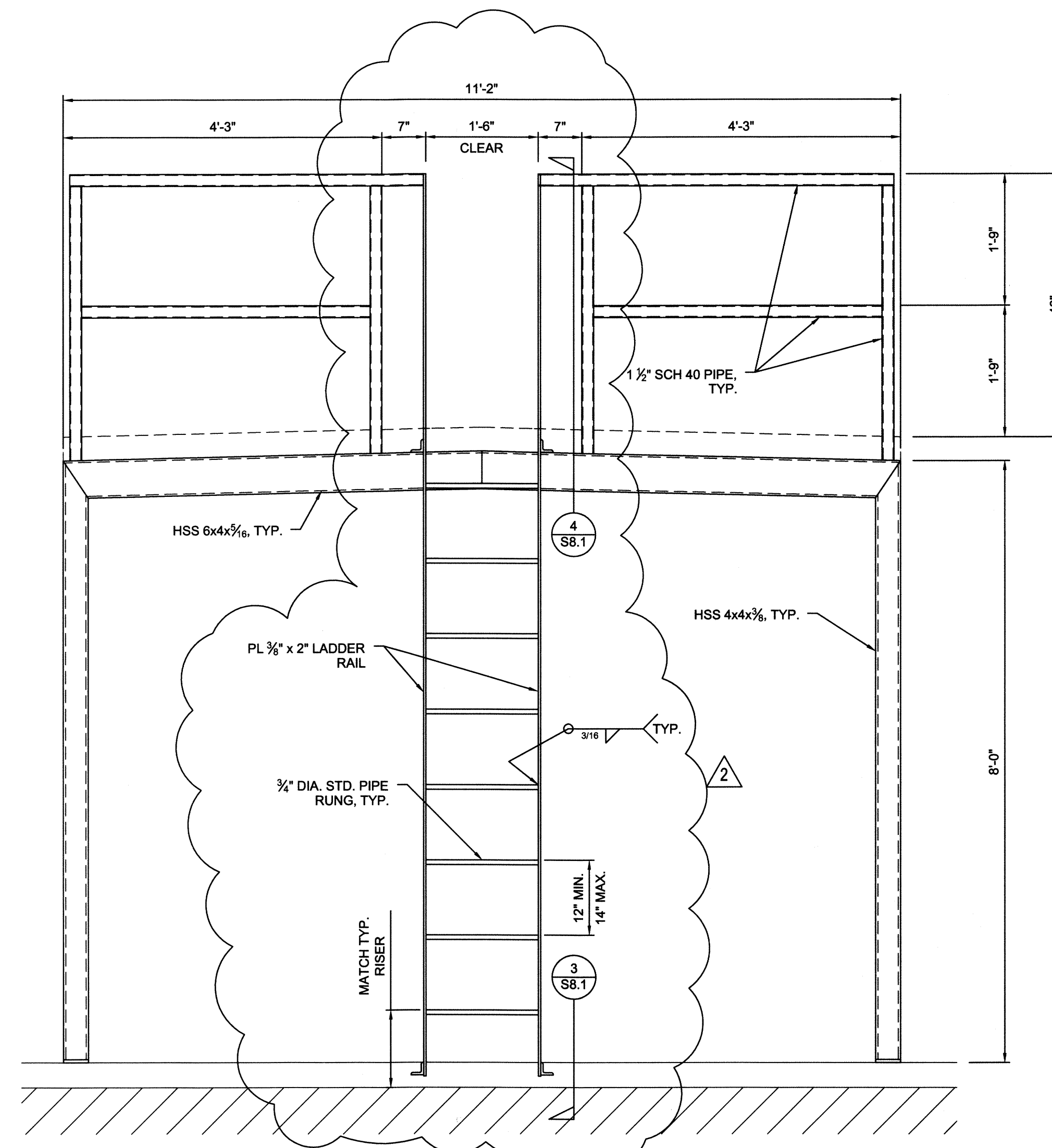

2
 S3.1 GUARDRAIL END ELEVATION

3/4" = 1'-0"