

GENERAL NOTES

1. THIS DRAWING IS DIAGRAMMATIC. IT IS FOR GENERAL INFORMATION ONLY.
2. THIS DRAWING SHOWS APPROXIMATE PROJECT PHASE BOUNDARIES WITHIN THE WORK AREA. THE OWNER AND GENERAL CONTRACTOR RESERVE THE RIGHT TO ADJUST PHASING BOUNDARIES AS NECESSARY TO FACILITATE PROJECT SCHEDULE. CONTRACTOR SHALL SUBMIT ANY REQUESTS FOR PHASING ALTERATIONS TO THE OWNER AND GENERAL CONTRACTOR FOR APPROVAL.

PROJECT PHASING

- PHASE I OF ABATEMENT
- PHASE II OF ABATEMENT

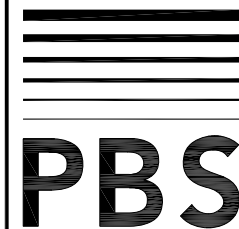
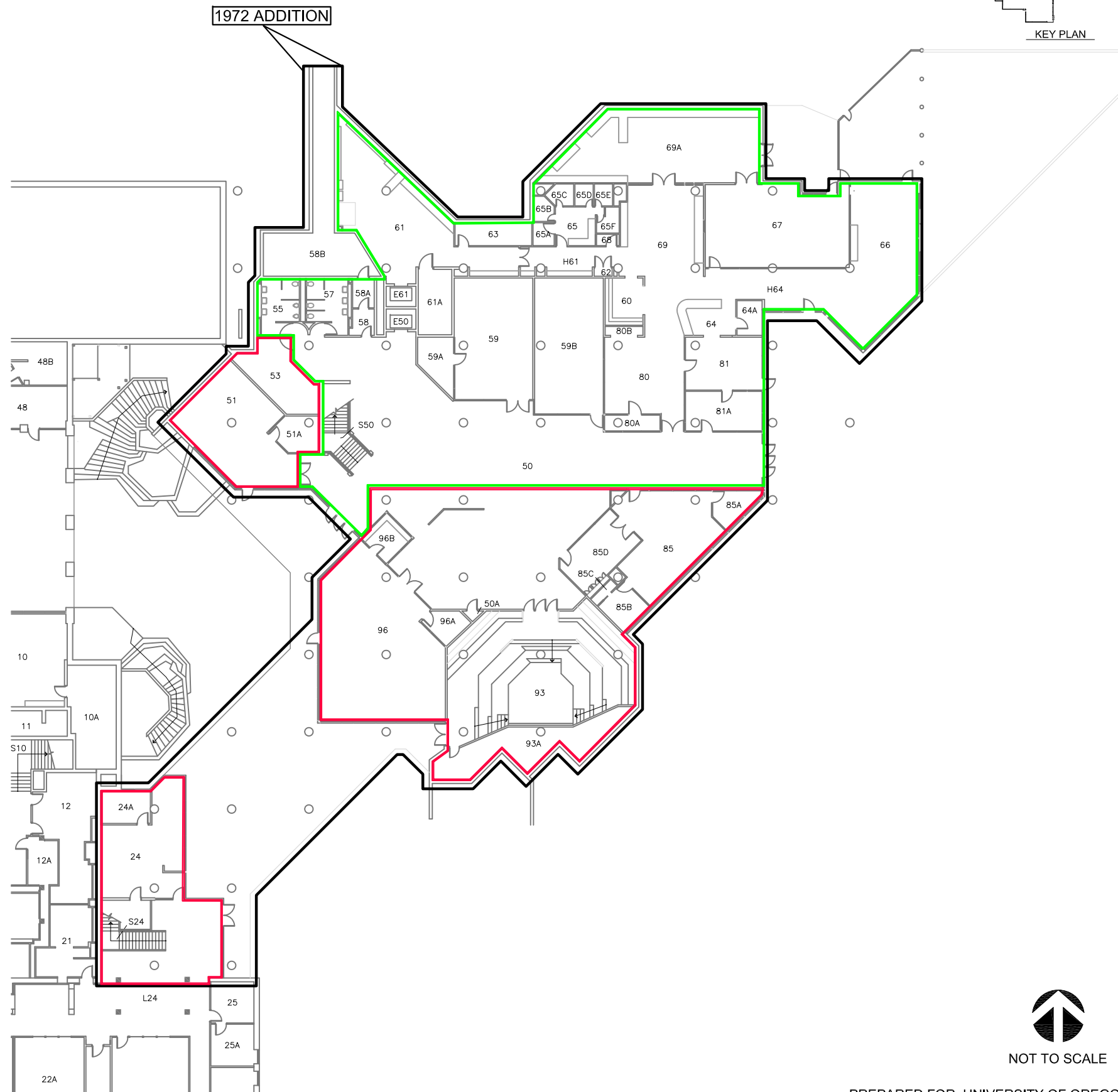
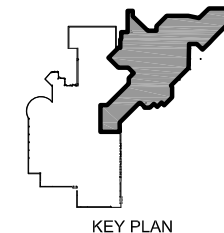

Engineering +
Environmental
2645 Willamette Street
Suite A
Eugene, OR 97405
541.686.8684 Main
541.686.4602 Fax
www.pbseva.com

**ERB MEMORIAL UNION
BID PACKAGE #2 - ASBESTOS ABATEMENT
UNIVERSITY OF OREGON
1228 UNIVERSITY STREET
EUGENE, OREGON**

BASEMENT

PROJECT PHASING

PROJECT: 51980.012

DATE: APRIL 2014

FIGURE:

1



NOT TO SCALE

PREPARED FOR: UNIVERSITY OF OREGON

GENERAL NOTES

1. THIS DRAWING IS DIAGRAMMATIC. IT IS FOR GENERAL INFORMATION ONLY.
2. THIS DRAWING SHOWS APPROXIMATE PROJECT PHASE BOUNDARIES WITHIN THE WORK AREA. THE OWNER AND GENERAL CONTRACTOR RESERVE THE RIGHT TO ADJUST PHASING BOUNDARIES AS NECESSARY TO FACILITATE PROJECT SCHEDULE. CONTRACTOR SHALL SUBMIT ANY REQUESTS FOR PHASING ALTERATIONS TO THE OWNER AND GENERAL CONTRACTOR FOR APPROVAL.

PROJECT PHASING

 PHASE I OF ABATEMENT

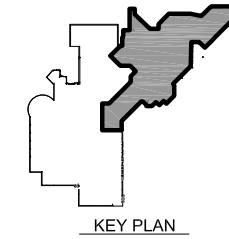

PBS
 Engineering +
 Environmental
 2645 Willamette Street
 Suite A
 Eugene, OR 97405
 541.686.8684 Main
 541.686.4602 Fax
 www.pbsenv.com

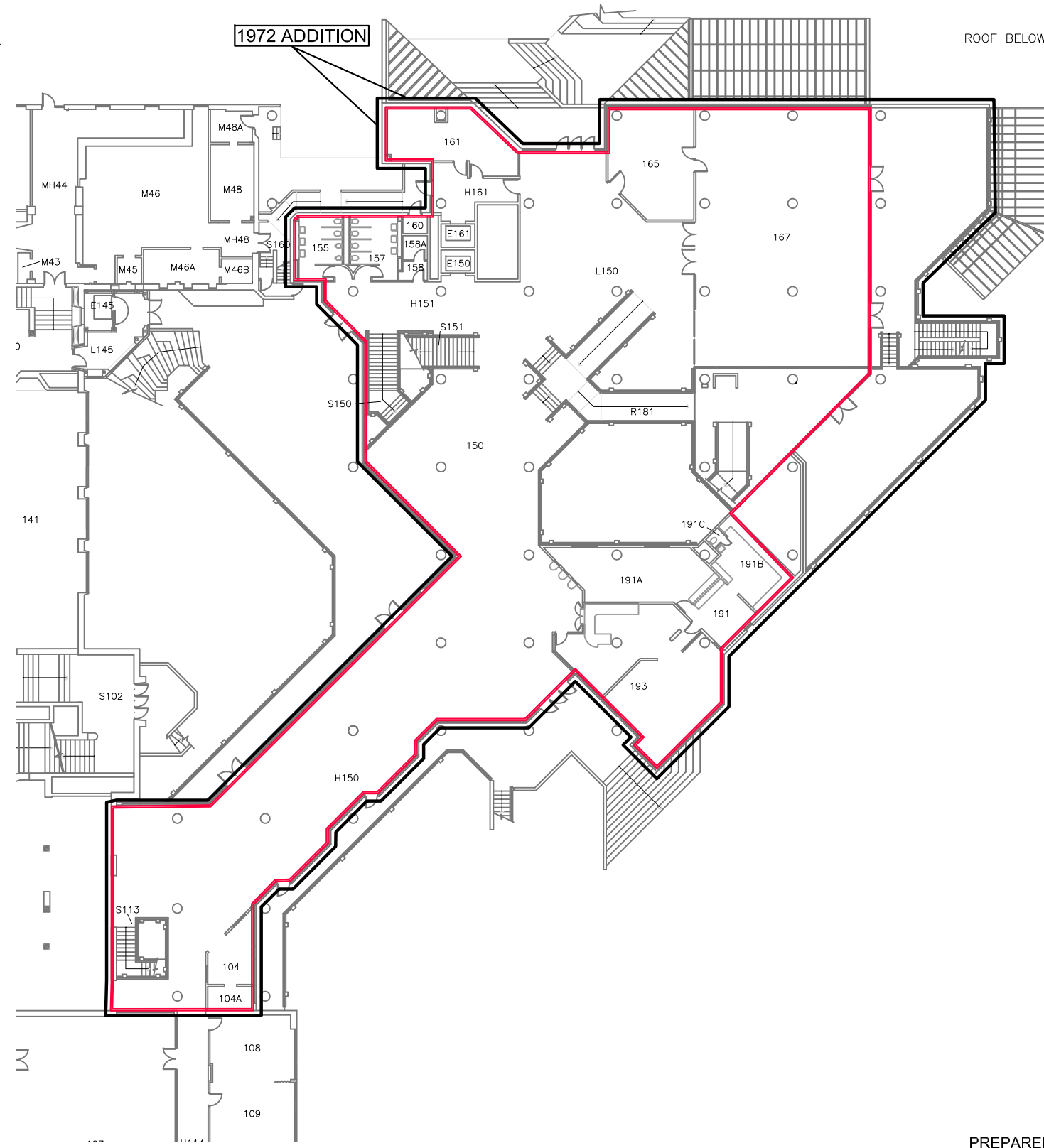

NOT TO SCALE

PREPARED FOR: UNIVERSITY OF OREGON

ERB MEMORIAL UNION
BID PACKAGE #2 - ASBESTOS ABATEMENT
UNIVERSITY OF OREGON
 1228 UNIVERSITY STREET
 EUGENE, OREGON

FIRST FLOOR	
PROJECT PHASING	
PROJECT:	51980.012
DATE:	APRIL 2014

FIGURE:
2

L:\Projects\51000\51900-51999\51980_U of O\51980.012_EMU_1972 Addition\DWG\51980.012_EMU_72Addition_First Floor_ACM.dwg Apr 10, 2014 12:27pm davidb

GENERAL NOTES

1. THIS DRAWING IS DIAGRAMMATIC. IT IS FOR GENERAL INFORMATION ONLY.
2. THIS DRAWING SHOWS APPROXIMATE PROJECT PHASE BOUNDARIES WITHIN THE WORK AREA. THE OWNER AND GENERAL CONTRACTOR RESERVE THE RIGHT TO ADJUST PHASING BOUNDARIES AS NECESSARY TO FACILITATE PROJECT SCHEDULE. CONTRACTOR SHALL SUBMIT ANY REQUESTS FOR PHASING ALTERATIONS TO THE OWNER AND GENERAL CONTRACTOR FOR APPROVAL.

PROJECT PHASING

 PHASE I OF ABATEMENT

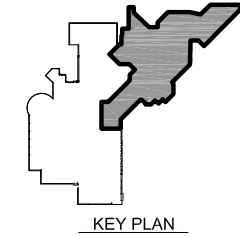

PBS
 Engineering +
 Environmental
 2645 Willamette Street
 Suite A
 Eugene, OR 97405
 541.686.8684 Main
 541.686.4602 Fax
 www.pbseva.com

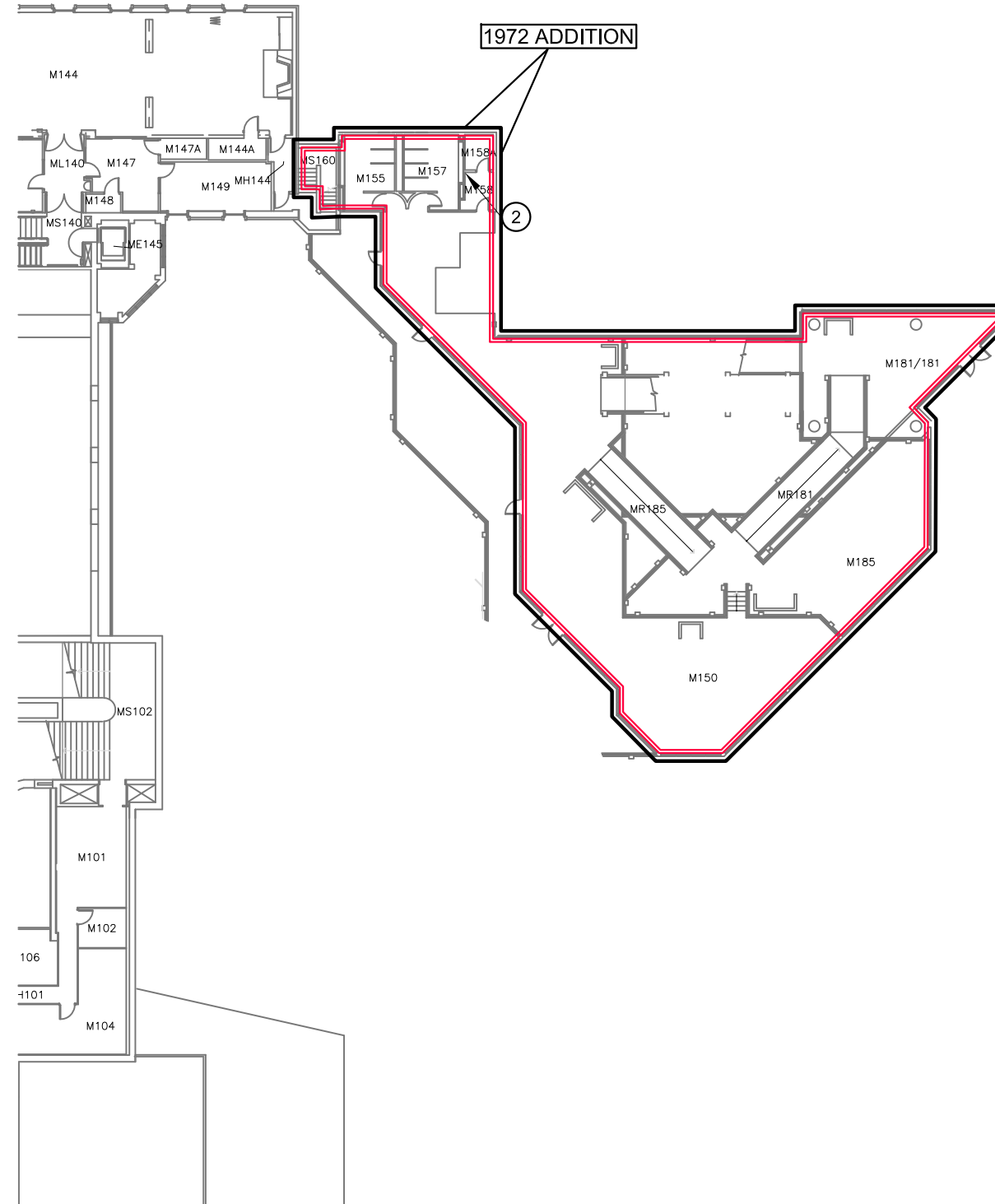

ERB MEMORIAL UNION
BID PACKAGE #2 - ASBESTOS ABATEMENT
UNIVERSITY OF OREGON
 1228 UNIVERSITY STREET
 EUGENE, OREGON

FIRST FLOOR MEZZ.

PROJECT PHASING

PROJECT: 51980.012

DATE: APRIL 2014

FIGURE:

3



NOT TO SCALE

PREPARED FOR: UNIVERSITY OF OREGON

GENERAL NOTES

1. THIS DRAWING IS DIAGRAMMATIC. IT IS FOR GENERAL INFORMATION ONLY.
2. THIS DRAWING SHOWS APPROXIMATE PROJECT PHASE BOUNDARIES WITHIN THE WORK AREA. THE OWNER AND GENERAL CONTRACTOR RESERVE THE RIGHT TO ADJUST PHASING BOUNDARIES AS NECESSARY TO FACILITATE PROJECT SCHEDULE. CONTRACTOR SHALL SUBMIT ANY REQUESTS FOR PHASING ALTERATIONS TO THE OWNER AND GENERAL CONTRACTOR FOR APPROVAL.

PROJECT PHASING

- PHASE I OF ABATEMENT
- PHASE II OF ABATEMENT

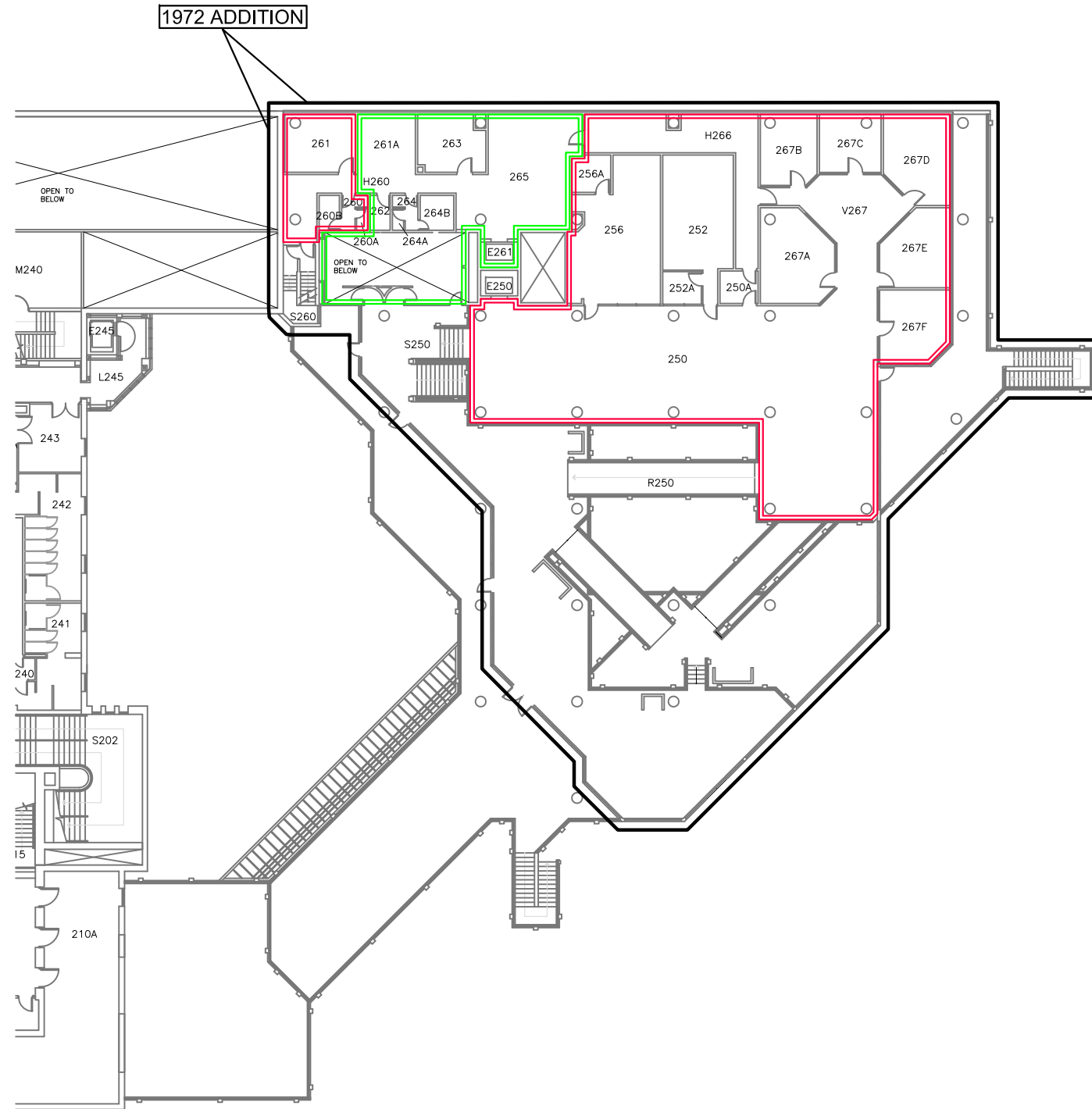
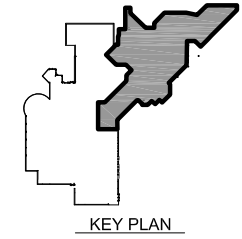

Engineering + Environmental
 2645 Willamette Street
 Suite A
 Eugene, OR 97405
 541.686.8684 Main
 541.686.4602 Fax
 www.pbsenv.com

ERB MEMORIAL UNION
BID PACKAGE #2 - ASBESTOS ABATEMENT
UNIVERSITY OF OREGON
 1228 UNIVERSITY STREET
 EUGENE, OREGON

SECOND FLOOR	
PROJECT PHASING	
PROJECT:	51980.012
DATE:	APRIL 2014
FIGURE:	4



NOT TO SCALE

PREPARED FOR: UNIVERSITY OF OREGON

L:\Projects\51000\51900-51999\51980_U of O\51980.012_EMU_1972 Addition\DWG\51980.012_EMU_72Addition_Second Floor_ACM.dwg Apr 14, 2014 11:49am davidb









GENERAL NOTES

1. THIS DRAWING IS DIAGRAMMATIC. IT IS FOR GENERAL INFORMATION ONLY.
2. THIS DRAWING DOES NOT SHOW ALL ASBESTOS-CONTAINING MATERIALS TO BE REMOVED. REFER TO THE ABATEMENT NOTES AND SUMMARY OF WORK SECTION 01010 FOR ADDITIONAL DETAILS AND TASKS INCLUDED IN THE PROJECT SCOPE OF WORK.
3. THE CONTRACTOR SHALL DETACH ALL FURNISHINGS, CASEWORK, HEATING UNITS, AND OTHER OBSTRUCTIONS TO ACCESS CONCEALED ASBESTOS-CONTAINING MATERIALS SPECIFIED FOR REMOVAL. NEATLY STAGE ALL REMOVED ITEMS FOR FINAL DISPOSITION BY OWNER'S GENERAL CONTRACTOR.
4. CLEANUP AND DISPOSAL OF ALL GENERAL WASTE GENERATED AS A RESULT OF SELECTIVE DEMOLITION TO ACCESS CONCEALED ASBESTOS-CONTAINING MATERIALS SHALL BE THE RESPONSIBILITY OF THE CONTRACTOR.
5. REMNANT ASBESTOS-CONTAINING MASTIC WAS IDENTIFIED UNDER NEWER NON-ASBESTOS FLOOR COVERINGS IN VARIOUS LOCATIONS IN THE BUILDING. AREAS WHERE PBS DISCOVERED THESE REMNANT ASBESTOS-CONTAINING MASTICS ARE IDENTIFIED ON THE ABATEMENT DRAWINGS. IT IS POSSIBLE THAT ADDITIONAL CONCEALED ASBESTOS-CONTAINING FLOOR MASTICS ARE PRESENT IN OTHER PARTS OF THE BUILDING THAT ARE NOT IDENTIFIED ON THESE SPECIFICATIONS. IF SUSPECT MASTICS ARE DISCOVERED DURING REMOVAL OF NON-ASBESTOS FLOORING MATERIALS IN AREAS NOT IDENTIFIED FOR ABATEMENT IN THESE SPECIFICATIONS, TESTING SHOULD BE CONDUCTED PRIOR TO FURTHER IMPACT.

ABATEMENT NOTES

1. ASBESTOS-CONTAINING DUCT JOINT TAPE HAS BEEN IDENTIFIED WITHIN THE BUILDING. CONTRACTOR SHALL REMOVE AND DISPOSE OF ALL ASBESTOS-CONTAINING DUCT JOINT TAPE APPLIED TO RETURN AIR SYSTEMS WITHIN THE WORK AREA.
2. CONTRACTOR SHALL REMOVE CUSTOM WOOD CEILING GRID AS NECESSARY TO ACCESS DUCTWORK WITH ASBESTOS-CONTAINING DUCT JOINT TAPE.
3. CONTRACTOR SHALL REMOVE AND DISPOSE OF ALL NON-ASBESTOS VINYL FLOOR TILE WITH ASBESTOS-CONTAINING MASTIC FROM WITHIN THE NORTH ELEVATOR, ELEVATOR 61.

LEGEND

-  REMOVE AND DISPOSE OF ALL ASBESTOS-CONTAINING MASTIC BENEATH END-GRAIN WOOD FLOORING
-  REMOVE AND DISPOSE OF ALL ASBESTOS-CONTAINING MASTIC BENEATH 5' x 5' CONCRETE SQUARES
-  REMOVE AND DISPOSE OF ALL ASBESTOS-CONTAINING MASTIC BENEATH NON-ASBESTOS GLUED-DOWN CARPETING AND END-GRAIN WOOD FLOORING
-  REMOVE AND DISPOSE OF ALL ASBESTOS-CONTAINING MASTIC BENEATH 5' x 5' CONCRETE SQUARES EXTENDING BENEATH STAIRWAY
-  REMOVE AND DISPOSE OF ALL ASBESTOS-CONTAINING CEMENT ASBESTOS BOARD BACKSPLASH AND MASTIC
-  REMOVE AND DISPOSE OF ALL CEMENT ASBESTOS BOARD
-  REMOVE AND DISPOSE OF SINK WITH ASBESTOS-CONTAINING SINK UNDERCOAT
-  DEMOLISH AND DISPOSE OF NON-ASBESTOS GYPSUM BOARD / JOINT COMPOUND CEILING FINISHES TO ACCESS AND ABATE DUCTWORK
-  DEMOLISH LAY-IN CEILING TILE FINISHES TO ACCESS AND ABATE DUCTWORK

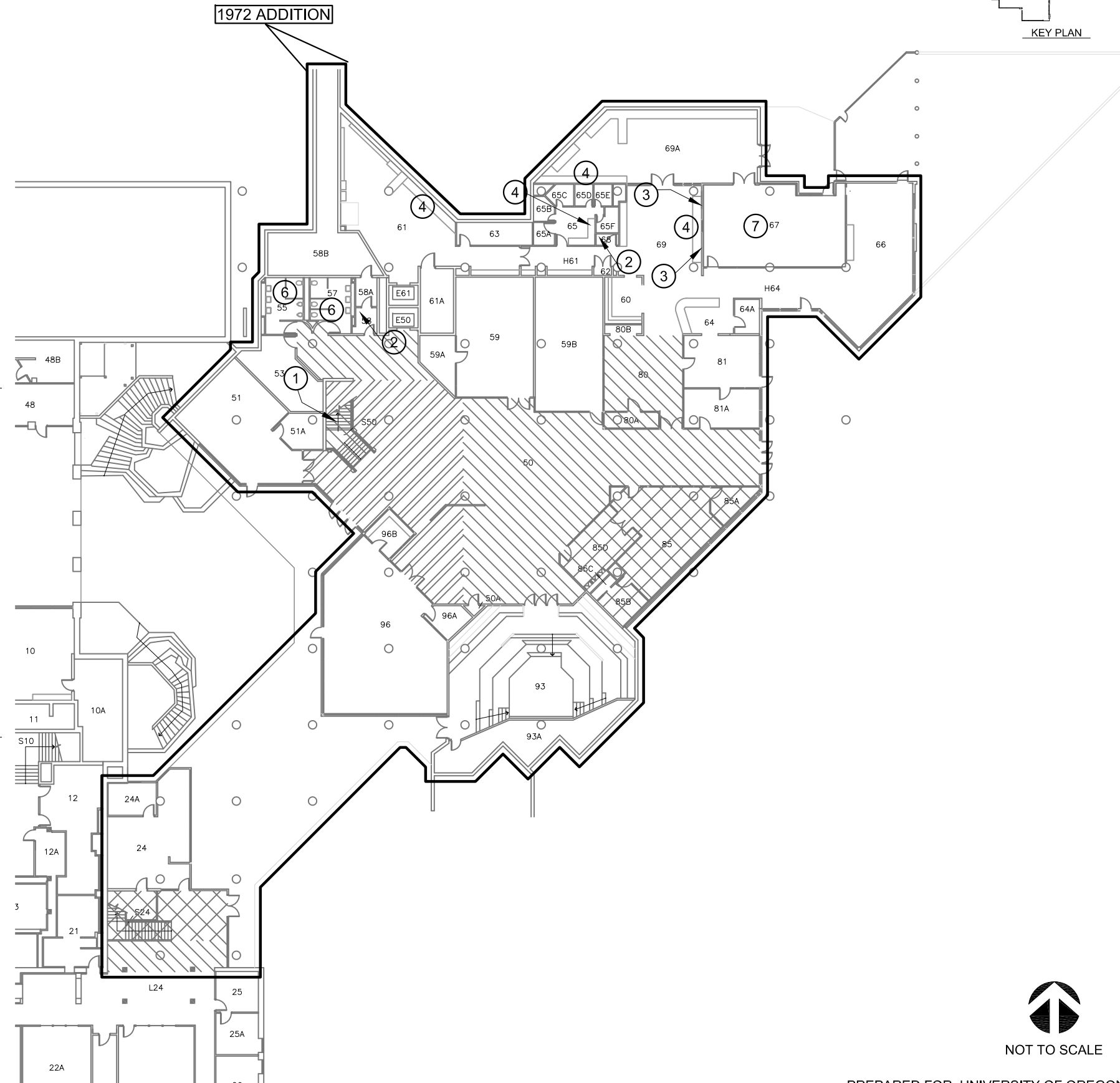

PREPARED FOR: UNIVERSITY OF OREGON



Engineering + Environmental
 2645 Willamette Street
 Suite A
 Eugene, OR 97405
 541.686.8684 Main
 541.686.4602 Fax
 www.pbsenv.com

**ERB MEMORIAL UNION
 BID PACKAGE #2 - ASBESTOS ABATEMENT
 UNIVERSITY OF OREGON
 1228 UNIVERSITY STREET
 EUGENE, OREGON**

BASEMENT	
FLOORING & MISC. MATERIALS	
PROJECT:	51980.012
DATE:	APRIL 2014

FIGURE:
5

L:\Projects\51000\51900-51999\51980_U of O\51980.012_EMU_1972 Addition\DWG\51980.012_EMU_72Addition_Basement_ACM.dwg Apr 14, 2014 11:25am daviidb







GENERAL NOTES

1. THIS DRAWING IS DIAGRAMMATIC. IT IS FOR GENERAL INFORMATION ONLY.
2. THIS DRAWING DOES NOT SHOW ALL ASBESTOS-CONTAINING MATERIALS TO BE REMOVED. REFER TO THE ABATEMENT NOTES AND SUMMARY OF WORK SECTION 01010 FOR ADDITIONAL DETAILS AND TASKS INCLUDED IN THE PROJECT SCOPE OF WORK.
3. THE CONTRACTOR SHALL DETACH ALL FURNISHINGS, CASEWORK, HEATING UNITS, AND OTHER OBSTRUCTIONS TO ACCESS CONCEALED ASBESTOS-CONTAINING MATERIALS SPECIFIED FOR REMOVAL. NEATLY STAGE ALL REMOVED ITEMS FOR FINAL DISPOSITION BY OWNER'S GENERAL CONTRACTOR.
4. CLEANUP AND DISPOSAL OF ALL GENERAL WASTE GENERATED AS A RESULT OF SELECTIVE DEMOLITION TO ACCESS CONCEALED ASBESTOS-CONTAINING MATERIALS SHALL BE THE RESPONSIBILITY OF THE CONTRACTOR.
5. REMNANT ASBESTOS-CONTAINING MASTIC WAS IDENTIFIED UNDER NEWER NON-ASBESTOS FLOOR COVERINGS IN VARIOUS LOCATIONS IN THE BUILDING. AREAS WHERE PBS DISCOVERED THESE REMNANT ASBESTOS-CONTAINING MASTICS ARE IDENTIFIED ON THE ABATEMENT DRAWINGS. IT IS POSSIBLE THAT ADDITIONAL CONCEALED ASBESTOS-CONTAINING FLOOR MASTICS ARE PRESENT IN OTHER PARTS OF THE BUILDING THAT ARE NOT IDENTIFIED ON THESE SPECIFICATIONS. IF SUSPECT MASTICS ARE DISCOVERED DURING REMOVAL OF NON-ASBESTOS FLOORING MATERIALS IN AREAS NOT IDENTIFIED FOR ABATEMENT IN THESE SPECIFICATIONS, TESTING SHOULD BE CONDUCTED PRIOR TO FURTHER IMPACT.

ABATEMENT NOTES

1. ASBESTOS-CONTAINING DUCT JOINT TAPE HAS BEEN IDENTIFIED WITHIN THE BUILDING. CONTRACTOR SHALL REMOVE AND DISPOSE OF ALL ASBESTOS-CONTAINING DUCT JOINT TAPE APPLIED TO RETURN AIR SYSTEMS WITHIN THE WORK AREA.
2. CONTRACTOR SHALL REMOVE CUSTOM WOOD CEILING GRID AS NECESSARY TO ACCESS DUCTWORK WITH ASBESTOS-CONTAINING DUCT JOINT TAPE.
3. CONTRACTOR SHALL REMOVE AND DISPOSE OF ALL NON-ASBESTOS VINYL FLOOR TILE WITH ASBESTOS-CONTAINING MASTIC FROM WITHIN THE NORTH ELEVATOR, ELEVATOR 61.

LEGEND

-  REMOVE AND DISPOSE OF ALL ASBESTOS-CONTAINING MASTIC BENEATH END-GRAIN WOOD FLOORING
-  REMOVE AND DISPOSE OF ALL ASBESTOS-CONTAINING MASTIC BENEATH 5' x 5' CONCRETE SQUARES
-  REMOVE AND DISPOSE OF ASBESTOS-CONTAINING MASTIC CONCEALED BENEATH NON-ASBESTOS GLUED-DOWN CARPETING AND END-GRAIN WOOD FLOORING.
-  REMOVE AND DISPOSE OF NON-ASBESTOS VINYL FLOOR TILE WITH ASBESTOS-CONTAINING MASTIC
-  REMOVE AND DISPOSE OF ALL ASBESTOS-CONTAINING CEMENT ASBESTOS BOARD BACKSPASH AND MASTIC
-  REMOVE AND DISPOSE OF VERTICAL RUN OF ASBESTOS-CONTAINING PIPE INSULATION
-  DEMOLISH AND DISPOSE OF NON-ASBESTOS GYPSUM BOARD / JOINT COMPOUND CEILING FINISHES TO ACCESS AND ABATE DUCTWORK

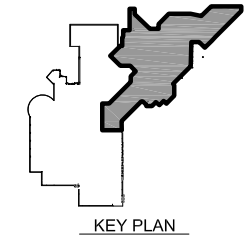

PBS
 Engineering + Environmental
 2645 Willamette Street
 Suite A
 Eugene, OR 97405
 541.686.8684 Main
 541.686.4602 Fax
 www.pbsenv.com

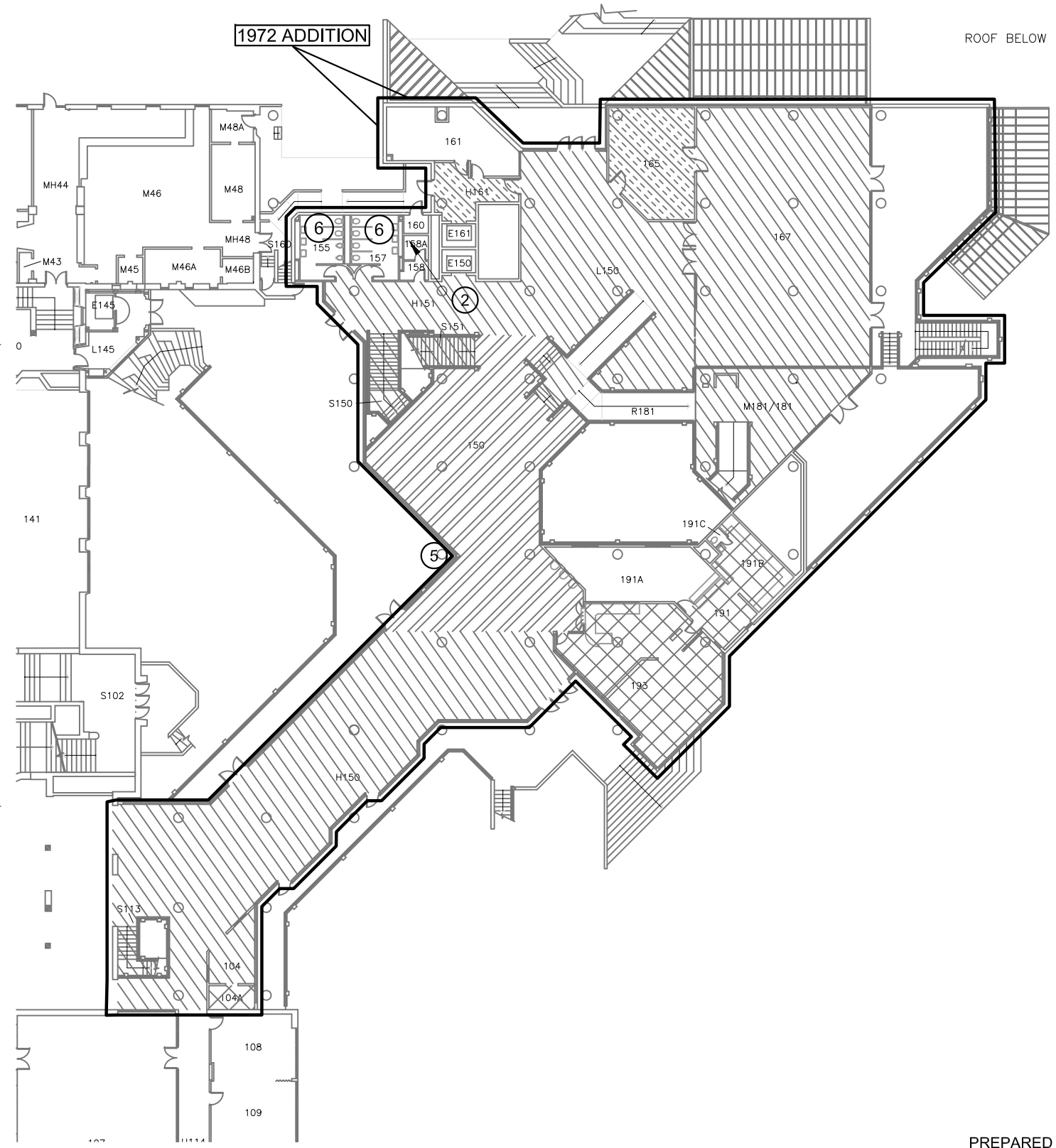

NOT TO SCALE

PREPARED FOR: UNIVERSITY OF OREGON

ERB MEMORIAL UNION
BID PACKAGE #2 - ASBESTOS ABATEMENT
UNIVERSITY OF OREGON
 1228 UNIVERSITY STREET
 EUGENE, OREGON

FIRST FLOOR

FLOORING & MISC. MATERIALS

PROJECT: 51980.012

DATE: APRIL 2014

FIGURE: **6**

L:\Projects\51000\51900-51999\51980 - U of O\51980.012 - EMU 1972 Addition\DWG\51980.012 - EMU 72Addition_First Floor_ACM.dwg Apr 10, 2014 03:04pm davidb





GENERAL NOTES

1. THIS DRAWING IS DIAGRAMMATIC. IT IS FOR GENERAL INFORMATION ONLY.
2. THIS DRAWING DOES NOT SHOW ALL ASBESTOS-CONTAINING MATERIALS TO BE REMOVED. REFER TO THE ABATEMENT NOTES AND SUMMARY OF WORK SECTION 01010 FOR ADDITIONAL DETAILS AND TASKS INCLUDED IN THE PROJECT SCOPE OF WORK.
3. THE CONTRACTOR SHALL DETACH ALL FURNISHINGS, CASEWORK, HEATING UNITS, AND OTHER OBSTRUCTIONS TO ACCESS CONCEALED ASBESTOS-CONTAINING MATERIALS SPECIFIED FOR REMOVAL. NEATLY STAGE ALL REMOVED ITEMS FOR FINAL DISPOSITION BY OWNER'S GENERAL CONTRACTOR.
4. CLEANUP AND DISPOSAL OF ALL GENERAL WASTE GENERATED AS A RESULT OF SELECTIVE DEMOLITION TO ACCESS CONCEALED ASBESTOS-CONTAINING MATERIALS SHALL BE THE RESPONSIBILITY OF THE CONTRACTOR.
5. REMNANT ASBESTOS-CONTAINING MASTIC WAS IDENTIFIED UNDER NEWER NON-ASBESTOS FLOOR COVERINGS IN VARIOUS LOCATIONS IN THE BUILDING. AREAS WHERE PBS DISCOVERED THESE REMNANT ASBESTOS-CONTAINING MASTICS ARE IDENTIFIED ON THE ABATEMENT DRAWINGS. IT IS POSSIBLE THAT ADDITIONAL CONCEALED ASBESTOS-CONTAINING FLOOR MASTICS ARE PRESENT IN OTHER PARTS OF THE BUILDING THAT ARE NOT IDENTIFIED ON THESE SPECIFICATIONS. IF SUSPECT MASTICS ARE DISCOVERED DURING REMOVAL OF NON-ASBESTOS FLOORING MATERIALS IN AREAS NOT IDENTIFIED FOR ABATEMENT IN THESE SPECIFICATIONS, TESTING SHOULD BE CONDUCTED PRIOR TO FURTHER IMPACT.

ABATEMENT NOTES

1. ASBESTOS-CONTAINING DUCT JOINT TAPE HAS BEEN IDENTIFIED WITHIN THE BUILDING. CONTRACTOR SHALL REMOVE AND DISPOSE OF ALL ASBESTOS-CONTAINING DUCT JOINT TAPE APPLIED TO RETURN AIR SYSTEMS WITHIN THE WORK AREA.
2. CONTRACTOR SHALL REMOVE CUSTOM WOOD CEILING GRID AS NECESSARY TO ACCESS DUCTWORK WITH ASBESTOS-CONTAINING DUCT JOINT TAPE.

LEGEND

-  REMOVE AND DISPOSE OF ALL ASBESTOS-CONTAINING MASTIC BENEATH END-GRAIN WOOD FLOORING
-  REMOVE AND DISPOSE OF ALL ASBESTOS-CONTAINING MASTIC BENEATH 5' x 5' CONCRETE SQUARES
-  REMOVE AND DISPOSE OF ASBESTOS-CONTAINING CEMENT ASBESTOS BOARD BACKSPASH AND MASTIC
-  REMOVE AND DISPOSE OF VERTICAL RUN OF ASBESTOS-CONTAINING PIPE INSULATION
-  DEMOLISH AND DISPOSE OF NON-ASBESTOS GYPSUM BOARD / JOINT COMPOUND CEILING FINISHES TO ACCESS AND ABATE DUCTWORK

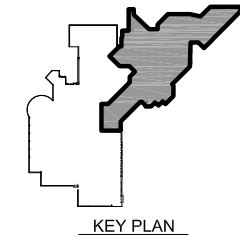
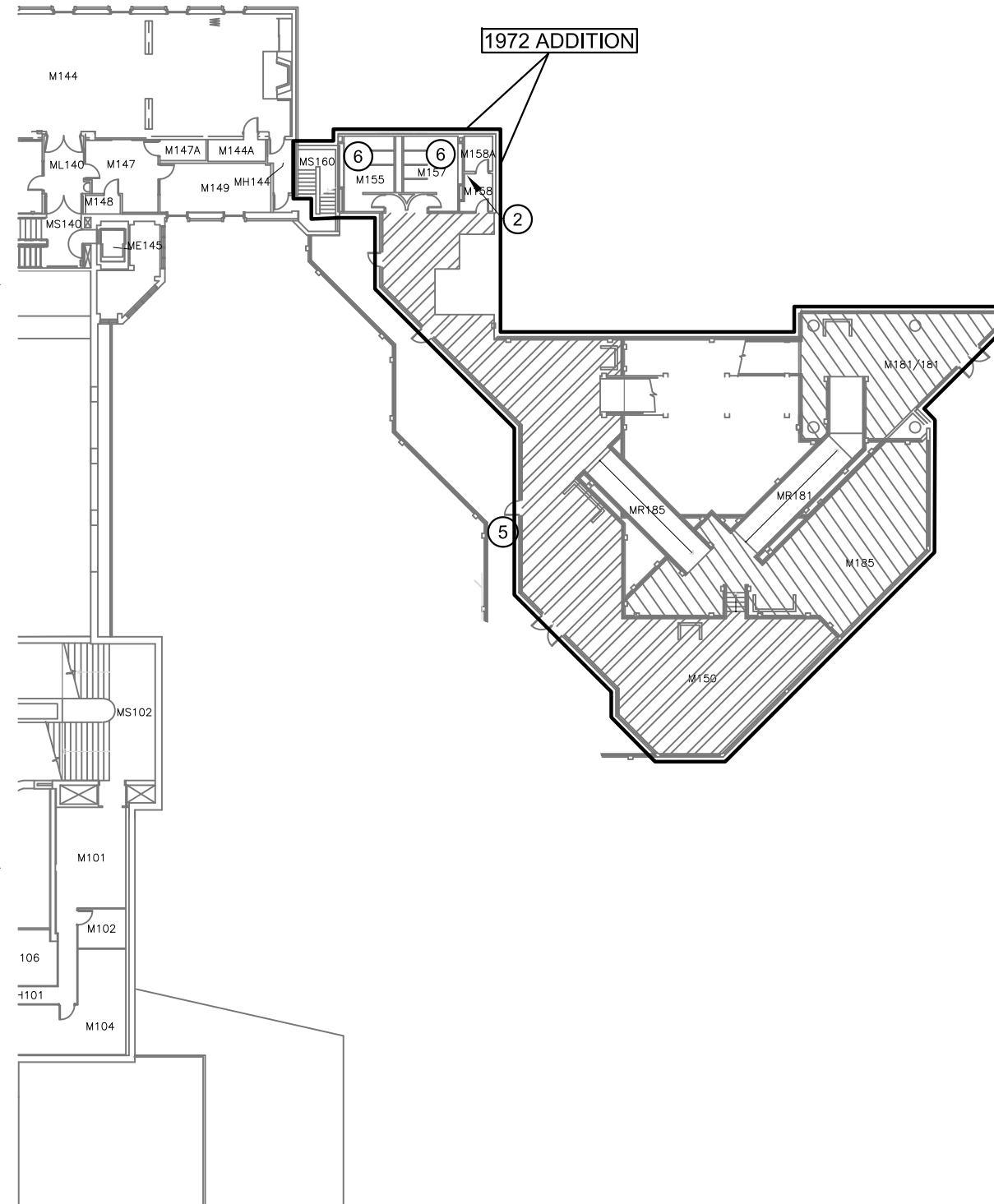

Engineering + Environmental
 2645 Willamette Street
 Suite A
 Eugene, OR 97405
 541.686.8684 Main
 541.686.4602 Fax
 www.pbseva.com

ERB MEMORIAL UNION
BID PACKAGE #2 - ASBESTOS ABATEMENT
UNIVERSITY OF OREGON
 1228 UNIVERSITY STREET
 EUGENE, OREGON

FIRST FLOOR MEZZ.

FLOORING & MISC. MATERIALS

PROJECT: 51980.012

DATE: APRIL 2014

FIGURE:

7



NOT TO SCALE

PREPARED FOR: UNIVERSITY OF OREGON

L:\Projects\51980-51999\51980_U of O\51980.012_EMU_1972 Addition\DWG\51980.012_EMU_72Addition_First Mezz_ACI.dwg Apr 10, 2014 02:58pm davidb





GENERAL NOTES

1. THIS DRAWING IS DIAGRAMMATIC. IT IS FOR GENERAL INFORMATION ONLY.
2. THIS DRAWING DOES NOT SHOW ALL ASBESTOS-CONTAINING MATERIALS TO BE REMOVED. REFER TO THE ABATEMENT NOTES AND SUMMARY OF WORK SECTION 01010 FOR ADDITIONAL DETAILS AND TASKS INCLUDED IN THE PROJECT SCOPE OF WORK.
3. THE CONTRACTOR SHALL DETACH ALL FURNISHINGS, CASEWORK, HEATING UNITS, AND OTHER OBSTRUCTIONS TO ACCESS CONCEALED ASBESTOS-CONTAINING MATERIALS SPECIFIED FOR REMOVAL. NEATLY STAGE ALL REMOVED ITEMS FOR FINAL DISPOSITION BY OWNER'S GENERAL CONTRACTOR.
4. CLEANUP AND DISPOSAL OF ALL GENERAL WASTE GENERATED AS A RESULT OF SELECTIVE DEMOLITION TO ACCESS CONCEALED ASBESTOS-CONTAINING MATERIALS SHALL BE THE RESPONSIBILITY OF THE CONTRACTOR.
5. REMNANT ASBESTOS-CONTAINING MASTIC WAS IDENTIFIED UNDER NEWER NON-ASBESTOS FLOOR COVERINGS IN VARIOUS LOCATIONS IN THE BUILDING. AREAS WHERE PBS DISCOVERED THESE REMNANT ASBESTOS-CONTAINING MASTICS ARE IDENTIFIED ON THE ABATEMENT DRAWINGS. IT IS POSSIBLE THAT ADDITIONAL CONCEALED ASBESTOS-CONTAINING FLOOR MASTICS ARE PRESENT IN OTHER PARTS OF THE BUILDING THAT ARE NOT IDENTIFIED ON THESE SPECIFICATIONS. IF SUSPECT MASTICS ARE DISCOVERED DURING REMOVAL OF NON-ASBESTOS FLOORING MATERIALS IN AREAS NOT IDENTIFIED FOR ABATEMENT IN THESE SPECIFICATIONS, TESTING SHOULD BE CONDUCTED PRIOR TO FURTHER IMPACT.

ABATEMENT NOTES

1. ASBESTOS-CONTAINING DUCT JOINT TAPE HAS BEEN IDENTIFIED WITHIN THE BUILDING. CONTRACTOR SHALL REMOVE AND DISPOSE OF ALL ASBESTOS-CONTAINING DUCT JOINT TAPE APPLIED TO RETURN AIR SYSTEMS WITHIN THE WORK AREA.
2. CONTRACTOR SHALL REMOVE CUSTOM WOOD CEILING GRID AS NECESSARY TO ACCESS DUCTWORK WITH ASBESTOS-CONTAINING DUCT JOINT TAPE.
3. CONTRACTOR SHALL REMOVE AND DISPOSE OF ALL NON-ASBESTOS VINYL FLOOR TILE WITH ASBESTOS-CONTAINING MASTIC FROM WITHIN THE NORTH ELEVATOR, ELEVATOR 61.

LEGEND

-  REMOVE AND DISPOSE OF ALL ASBESTOS-CONTAINING MASTIC BENEATH END-GRAIN WOOD FLOORING
-  REMOVE AND DISPOSE OF ALL ASBESTOS-CONTAINING MASTIC BENEATH NON-ASBESTOS GLUED-DOWN CARPETING AND END-GRAIN WOOD FLOORING
-  REMOVE AND DISPOSE OF ALL NON-ASBESTOS VINYL FLOOR TILE WITH ASBESTOS-CONTAINING MASTIC
-  REMOVE AND DISPOSE OF ALL ASBESTOS-CONTAINING CEMENT ASBESTOS BOARD BACKSPLASH AND MASTIC
-  DEMOLISH LAY-IN CEILING TILE FINISHES TO ACCESS AND ABATE DUCTWORK

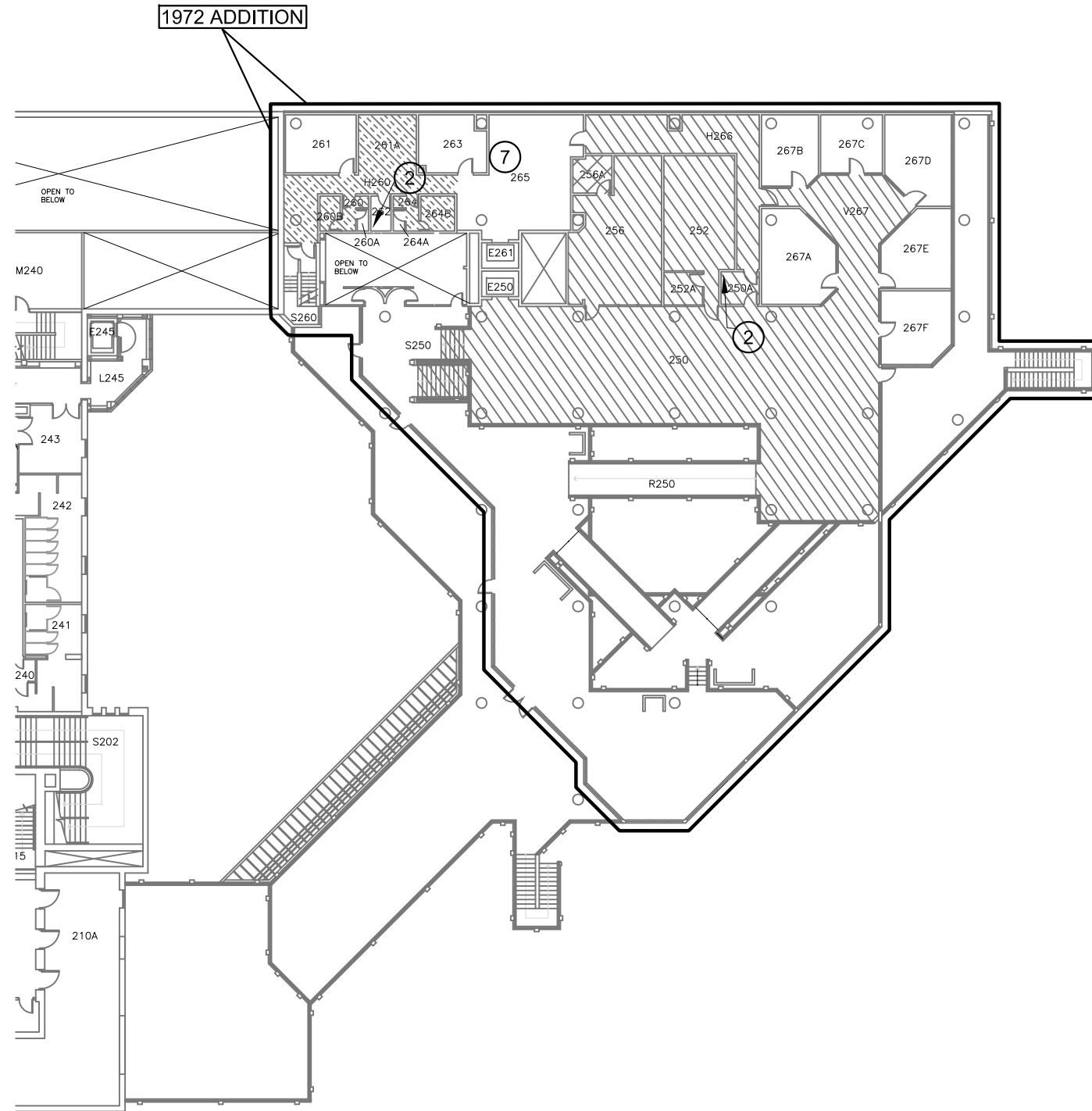
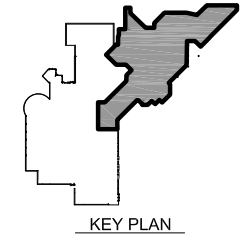

PBS
 Engineering +
 Environmental
 2645 Willamette Street
 Suite A
 Eugene, OR 97405
 541.686.8684 Main
 541.686.4602 Fax
 www.pbsenv.com

ERB MEMORIAL UNION
BID PACKAGE #2 - ASBESTOS ABATEMENT
UNIVERSITY OF OREGON
 1228 UNIVERSITY STREET
 EUGENE, OREGON

SECOND FLOOR	
FLOORING & MISC. MATERIALS	
PROJECT:	51980.012
DATE:	APRIL 2014
FIGURE:	



NOT TO SCALE

PREPARED FOR: UNIVERSITY OF OREGON

8

L:\Projects\51000\51900-51999\51980_U of O\51980.012_EMU_1972 Addition\DWG\51980.012_EMU_72Addition_Second Floor_ACM.dwg Apr 10, 2014 03:17pm davidb

GENERAL NOTES

1. THIS DRAWING IS DIAGRAMMATIC. IT IS FOR GENERAL INFORMATION ONLY.
2. THIS DRAWING DOES NOT SHOW ALL ASBESTOS-CONTAINING MATERIALS TO BE REMOVED. REFER TO THE ABATEMENT NOTES AND SUMMARY OF WORK SECTION 01010 FOR ADDITIONAL DETAILS AND TASKS INCLUDED IN THE PROJECT SCOPE OF WORK.
3. THE CONTRACTOR SHALL DETACH ALL FURNISHINGS, CASEWORK, HEATING UNITS, AND OTHER OBSTRUCTIONS TO ACCESS CONCEALED ASBESTOS-CONTAINING MATERIALS SPECIFIED FOR REMOVAL. NEATLY STAGE ALL REMOVED ITEMS FOR FINAL DISPOSITION BY OWNER'S GENERAL CONTRACTOR.
4. CLEANUP AND DISPOSAL OF ALL GENERAL WASTE GENERATED AS A RESULT OF SELECTIVE DEMOLITION TO ACCESS CONCEALED ASBESTOS-CONTAINING MATERIALS SHALL BE THE RESPONSIBILITY OF THE CONTRACTOR.
5. REMNANT ASBESTOS-CONTAINING MASTIC WAS IDENTIFIED UNDER NEWER NON-ASBESTOS FLOOR COVERINGS IN VARIOUS LOCATIONS IN THE BUILDING. AREAS WHERE PBS DISCOVERED THESE REMNANT ASBESTOS-CONTAINING MASTICS ARE IDENTIFIED ON THE ABATEMENT DRAWINGS. IT IS POSSIBLE THAT ADDITIONAL CONCEALED ASBESTOS-CONTAINING FLOOR MASTICS ARE PRESENT IN OTHER PARTS OF THE BUILDING THAT ARE NOT IDENTIFIED ON THESE SPECIFICATIONS. IF SUSPECT MASTICS ARE DISCOVERED DURING REMOVAL OF NON-ASBESTOS FLOORING MATERIALS IN AREAS NOT IDENTIFIED FOR ABATEMENT IN THESE SPECIFICATIONS, TESTING SHOULD BE CONDUCTED PRIOR TO FURTHER IMPACT.

ABATEMENT NOTES

1. ASBESTOS-CONTAINING DUCT JOINT TAPE HAS BEEN IDENTIFIED WITHIN THE BUILDING. CONTRACTOR SHALL REMOVE AND DISPOSE OF ALL ASBESTOS-CONTAINING DUCT JOINT TAPE APPLIED TO RETURN AIR SYSTEMS WITHIN THE WORK AREA.
2. PHASING OF ABATEMENT TO TAKE PLACE ON THE THIRD FLOOR AND ROOF WILL BE AT THE DISCRETION OF THE OWNER AND THE GENERAL CONTRACTOR.

LEGEND

- ⑧ REMOVE AND DISPOSE OF ALL ASBESTOS-CONTAINING DUCT JOINT TAPE APPLIED TO DUCTWORK IN MECHANICAL ROOM AND VERTICAL CHASE.

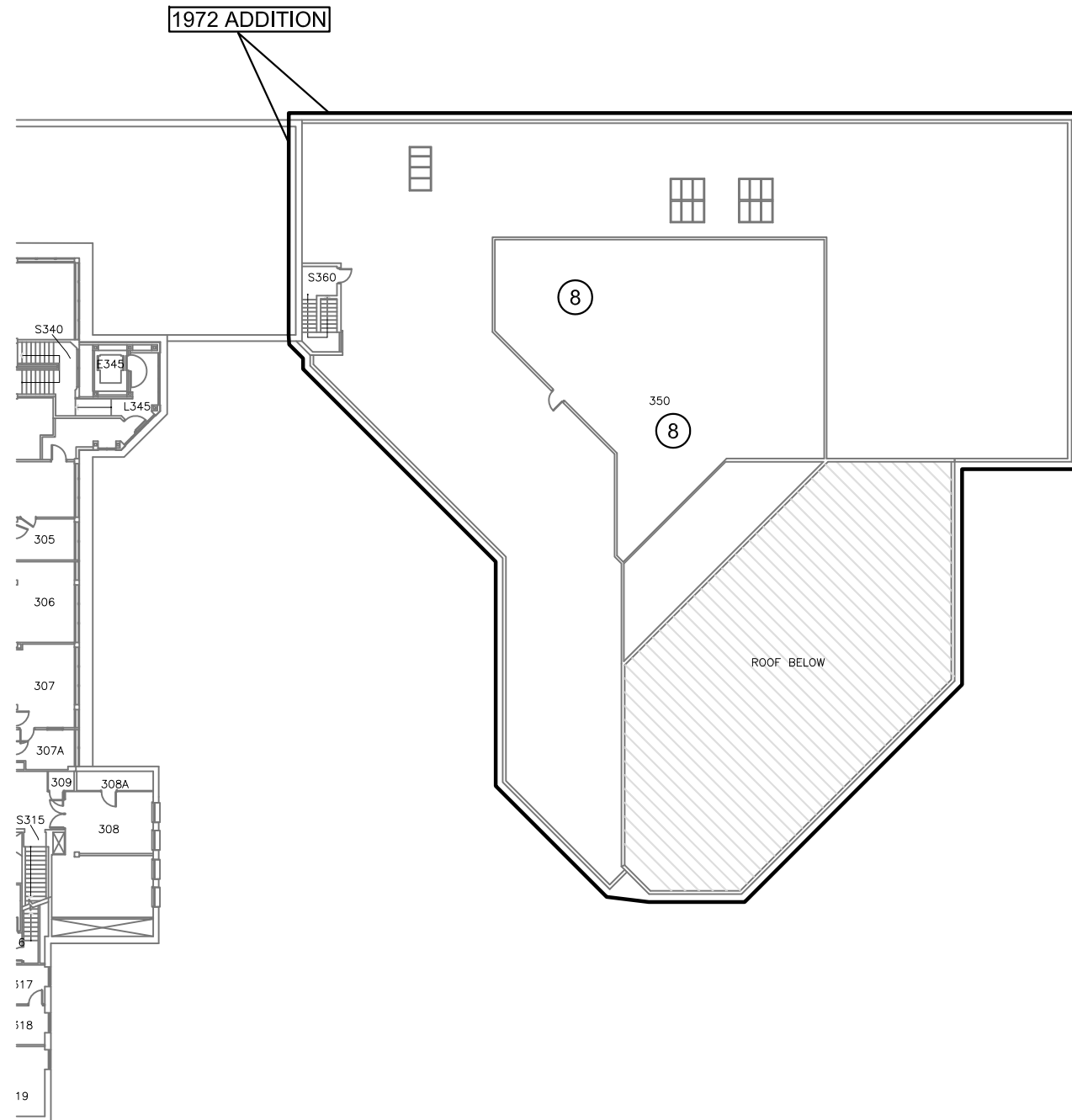
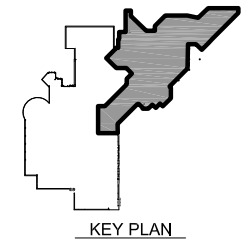

PBS
Engineering + Environmental
2645 Willamette Street
Suite A
Eugene, OR 97405
541.686.8684 Main
541.686.4602 Fax
www.pbsenv.com

ERB MEMORIAL UNION
BID PACKAGE #2 - ASBESTOS ABATEMENT
UNIVERSITY OF OREGON
 1228 UNIVERSITY STREET
 EUGENE, OREGON

THIRD FLOOR	
MISCELLANEOUS MATERIALS	
PROJECT:	51980.012
DATE:	APRIL 2014
FIGURE:	9



NOT TO SCALE

PREPARED FOR: UNIVERSITY OF OREGON

L:\Projects\51000\51900-51999\51980_U of O\51980.012_EMU_1972 Addition\DWG\51980.012_EMU_72Addition_Third Floor_ACM.dwg Apr 14, 2014 11:54am daviab



GENERAL NOTES

1. THIS DRAWING IS DIAGRAMMATIC. IT IS FOR GENERAL INFORMATION ONLY.
2. THIS DRAWING DOES NOT SHOW ALL ASBESTOS-CONTAINING MATERIALS TO BE REMOVED. REFER TO THE ABATEMENT NOTES AND SUMMARY OF WORK SECTION 01010 FOR ADDITIONAL DETAILS AND TASKS INCLUDED IN THE PROJECT SCOPE OF WORK.
3. THE CONTRACTOR SHALL DETACH ALL VENTS, FLASHINGS, CURBS, CAPS, AND OTHER OBSTRUCTIONS TO ACCESS CONCEALED ASBESTOS-CONTAINING MATERIALS SPECIFIED FOR REMOVAL. NEATLY STAGE ALL NON-CONTAMINATED REMOVED ITEMS FOR FINAL DISPOSITION BY OWNER'S GENERAL CONTRACTOR.
4. CLEANUP AND DISPOSAL OF ALL GENERAL WASTE GENERATED AS A RESULT OF SELECTIVE DEMOLITION TO ACCESS CONCEALED ASBESTOS-CONTAINING MATERIALS SHALL BE THE RESPONSIBILITY OF THE CONTRACTOR.

ABATEMENT NOTES

1. PHASING OF ABATEMENT TO TAKE PLACE ON THE THIRD FLOOR AND ROOF WILL BE AT THE DISCRETION OF THE OWNER AND THE GENERAL CONTRACTOR.
2. ASBESTOS-CONTAINING BLACK / GREY SEALANT IS APPLIED TO VARIOUS MATERIALS THROUGHOUT THE ROOF AREA. IN THE EVENT THAT RESIDUAL APPLICATIONS NOT SHOWN ON THE DRAWINGS ARE IDENTIFIED DURING ABATEMENT ACTIVITIES, THE CONTRACTOR SHALL REMOVE AND DISPOSE OF THE SEALANT AS NECESSARY.

LEGEND

-  REMOVE AND DISPOSE OF MULTIPLE LAYERS OF ASBESTOS-CONTAINING BUILT-UP ROOFING.
-  REMOVE AND DISPOSE OF ALL ASBESTOS-CONTAINING BLACK / GREY SEALANT AROUND ROOFING PENETRATIONS, VENTS, SHEET METAL FLASHINGS, ETC.

1972 ADDITION

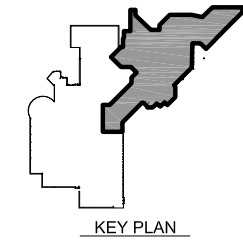
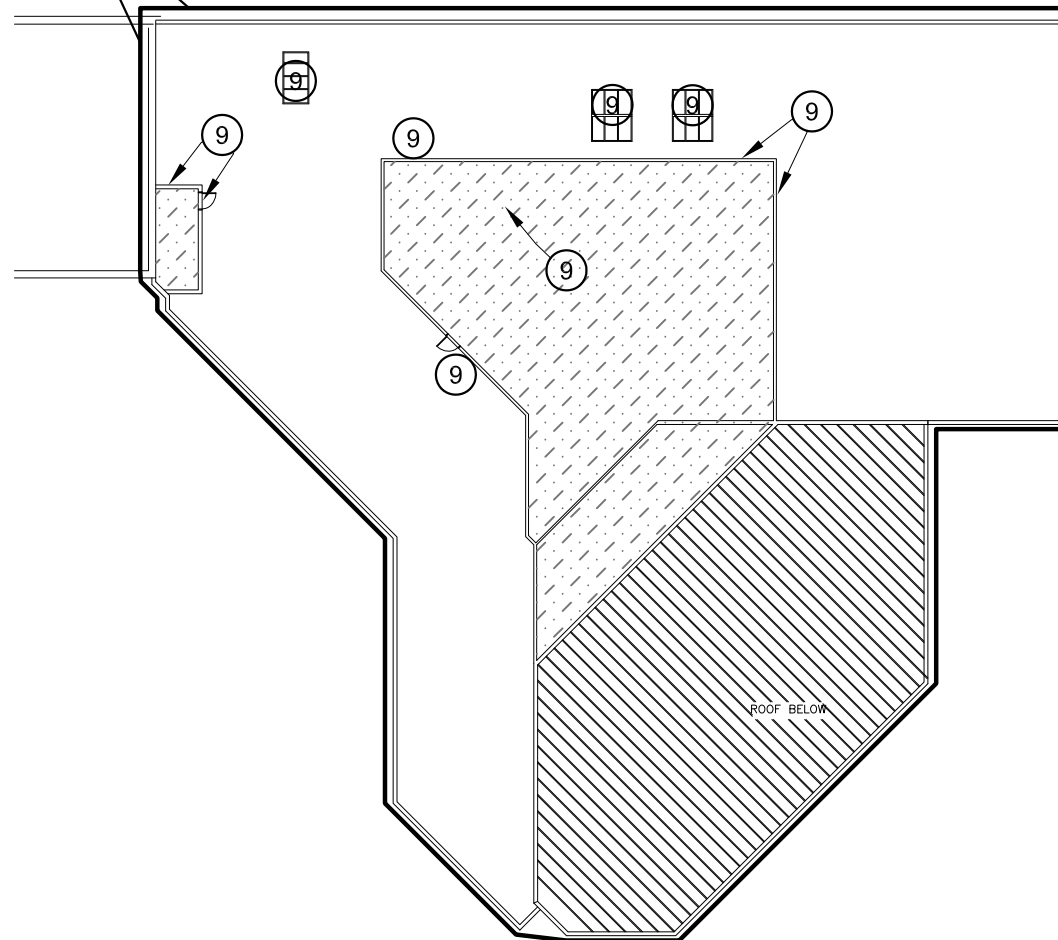
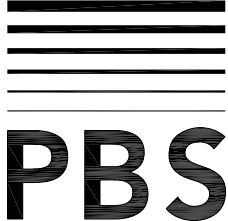
Engineering + Environmental
 2645 Willamette Street
 Suite A
 Eugene, OR 97405
 541.686.8684 Main
 541.686.4602 Fax
 www.pbsenv.com

ERB MEMORIAL UNION
BID PACKAGE #2 - ASBESTOS ABATEMENT
UNIVERSITY OF OREGON
 1228 UNIVERSITY STREET
 EUGENE, OREGON

ROOF	
MISCELLANEOUS MATERIALS	
PROJECT:	51980.012
DATE:	APRIL 2014
FIGURE:	



NOT TO SCALE

PREPARED FOR: UNIVERSITY OF OREGON

10