

VICINITY MAP

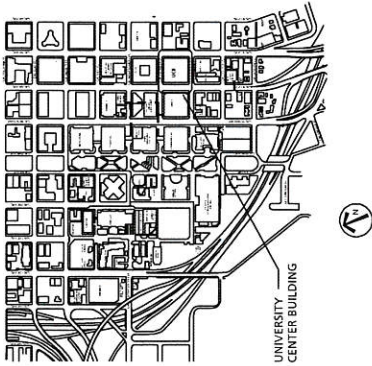

UNIVERSITY CENTER BUILDING

LIFE SAFETY GENERAL NOTES

1. All work shall conform to the applicable codes, standards, and specifications of the City of Portland, Oregon.
2. Only the owner or their authorized representative shall be permitted to make any changes to the drawings without the written approval of the architect.

OCCUPANCY CLASSIFICATION & LOADS

SPACE USE	AREA	LOAD FUNCTION	OCCUPANCY	LOADS
Medical Clinic / Office	120.14	100	B	11
Reception / Waiting Room	100.00	70	B	41
Classroom	800.00	70	B	10
Office	100.00	70	B	10
Public Space	100.00	100	B	8
Building Entrance	100.00	100	B	8
Staircase	100.00	100	B	8
Unfinished	100.00	100	B	8
Total	1120.14	100	B	8

SECOND FLOOR	AREA	CONTRACTOR	OCCUPANCY	LOADS
Office	14,170.4	100	B	14
Medical Clinic / Office	501.14	100	B	14
Reception / Waiting Room	100.00	100	B	14
Classroom	100.00	100	B	14
Office	100.00	100	B	14
Public Space	100.00	100	B	14
Building Entrance	100.00	100	B	14
Staircase	100.00	100	B	14
Unfinished	100.00	100	B	14
Total	15,271.54	100	B	14

CODE REVIEW

ADDRESS	UNIVERSITY CENTER BUILDING
OWNER (Firm)	Portland State University
ARCHITECT (Firm)	CLARK KJLOS ARCHITECTS
DATE	June 10, 2004
PROJECT NO.	0202103019
DATE	June 10, 2004
PROJECT NO.	0202103019
DATE	June 10, 2004
PROJECT NO.	0202103019
DATE	June 10, 2004
PROJECT NO.	0202103019
DATE	June 10, 2004

LEGEND



Door Assembly

Fire-rated doors shall be installed in accordance with the applicable code requirements.

ARCHITECTURAL CONSTRUCTION STANDARDS

General Information

The UNIVERSITY CENTER BUILDING is located at 527 NW 18th Street, Portland, Oregon.

The UNIVERSITY CENTER BUILDING is a 10-story building with a total area of approximately 187,000 square feet. The building consists of approximately 187,000 square feet of floor area.

Building Code Standards

1. All work shall conform to the applicable codes, standards, and specifications of the City of Portland, Oregon.
2. Only the owner or their authorized representative shall be permitted to make any changes to the drawings without the written approval of the architect.
3. The building shall be constructed in accordance with the applicable codes, standards, and specifications of the City of Portland, Oregon.
4. The building shall be constructed in accordance with the applicable codes, standards, and specifications of the City of Portland, Oregon.
5. The building shall be constructed in accordance with the applicable codes, standards, and specifications of the City of Portland, Oregon.
6. The building shall be constructed in accordance with the applicable codes, standards, and specifications of the City of Portland, Oregon.
7. The building shall be constructed in accordance with the applicable codes, standards, and specifications of the City of Portland, Oregon.
8. The building shall be constructed in accordance with the applicable codes, standards, and specifications of the City of Portland, Oregon.
9. The building shall be constructed in accordance with the applicable codes, standards, and specifications of the City of Portland, Oregon.
10. The building shall be constructed in accordance with the applicable codes, standards, and specifications of the City of Portland, Oregon.

IMPROVEMENT GOALS

Construction Improvement Goals

1. Emergency lighting will be provided in stairwells.
2. ADA visual alarms will be installed in remodeled areas.
3. A fire alarm system will be installed in remodeled areas.
4. An addressable fire alarm panel with smoke detection and manual pull stations will be installed in remodeled areas.
5. Fire alarm control panels will be installed in remodeled areas.
6. Fire alarm control panels will be installed in remodeled areas.
7. A series of interconnected steel construction on the third and fourth floors are prohibited by the existing ceiling structure. The ceiling structure will be replaced with a steel truss system. The ceiling structure will be replaced with a steel truss system.
8. A series of interconnected steel construction on the third and fourth floors are prohibited by the existing ceiling structure. The ceiling structure will be replaced with a steel truss system. The ceiling structure will be replaced with a steel truss system.
9. A series of interconnected steel construction on the third and fourth floors are prohibited by the existing ceiling structure. The ceiling structure will be replaced with a steel truss system. The ceiling structure will be replaced with a steel truss system.
10. A series of interconnected steel construction on the third and fourth floors are prohibited by the existing ceiling structure. The ceiling structure will be replaced with a steel truss system. The ceiling structure will be replaced with a steel truss system.

APPEAL SUMMARIES

Appeal - Summaries

1. **APPEAL 02-1115-20**
The applicant is requesting a variance from the fire code requirements for the proposed building. The applicant is requesting a variance from the fire code requirements for the proposed building.
2. **APPEAL 02-1115-20**
The applicant is requesting a variance from the fire code requirements for the proposed building. The applicant is requesting a variance from the fire code requirements for the proposed building.
3. **APPEAL 02-1115-20**
The applicant is requesting a variance from the fire code requirements for the proposed building. The applicant is requesting a variance from the fire code requirements for the proposed building.
4. **APPEAL 02-1115-20**
The applicant is requesting a variance from the fire code requirements for the proposed building. The applicant is requesting a variance from the fire code requirements for the proposed building.
5. **APPEAL 02-1115-20**
The applicant is requesting a variance from the fire code requirements for the proposed building. The applicant is requesting a variance from the fire code requirements for the proposed building.
6. **APPEAL 02-1115-20**
The applicant is requesting a variance from the fire code requirements for the proposed building. The applicant is requesting a variance from the fire code requirements for the proposed building.
7. **APPEAL 02-1115-20**
The applicant is requesting a variance from the fire code requirements for the proposed building. The applicant is requesting a variance from the fire code requirements for the proposed building.
8. **APPEAL 02-1115-20**
The applicant is requesting a variance from the fire code requirements for the proposed building. The applicant is requesting a variance from the fire code requirements for the proposed building.
9. **APPEAL 02-1115-20**
The applicant is requesting a variance from the fire code requirements for the proposed building. The applicant is requesting a variance from the fire code requirements for the proposed building.
10. **APPEAL 02-1115-20**
The applicant is requesting a variance from the fire code requirements for the proposed building. The applicant is requesting a variance from the fire code requirements for the proposed building.

LIFE SAFETY INTRODUCTION

SHEET TITLE

Student Health & Counseling Center
Dental Care Suite



Portland State University

CLARK KJLOS

CLARK KJLOS ARCHITECTS
523 NW 18th Avenue
Portland, OR 97209
503.475.1234

PROJECT NO. 0202103019
DATE: June 10, 2004

RECORD DRAWING
DATE: June 10, 2004

SHEET
A0.2a
2 OF 8

LIFE SAFETY PLANS
SHEET TITLE

Student Health & Counseling Center
Dental Care Suite



Portland State University

CLARK KJOS

CLARK KJOS ARCHITECTS
533 AVENUE A, SUITE 200
PORTLAND, OREGON 97208
PHONE: 503.241.4444 FAX: 503.241.7116

PROJECT NO. 02021/03019
DATE: June 15, 2004

RECORD DRAWING
SHEET NO. 3 OF 8

RESERVED ARCHITECT
SCALE: 1/8" = 1'-0"
A0.2b

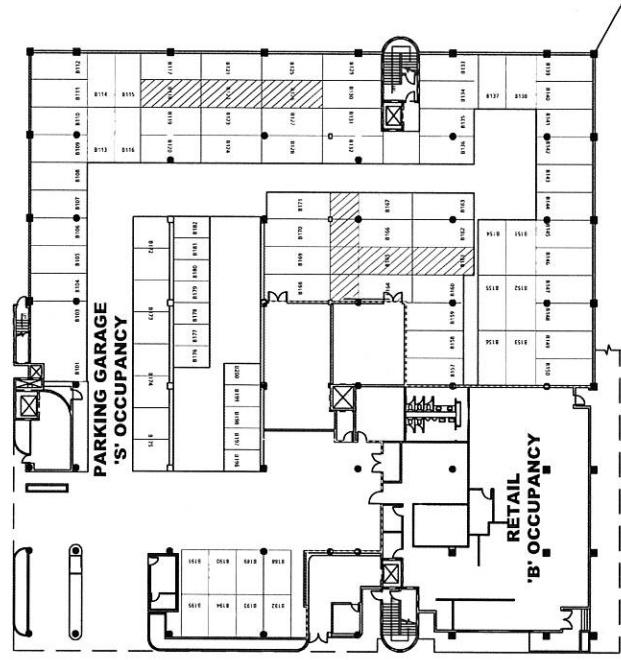

2 LIFE SAFETY PLAN - FIRST FLOOR
1/8" = 1'-0"

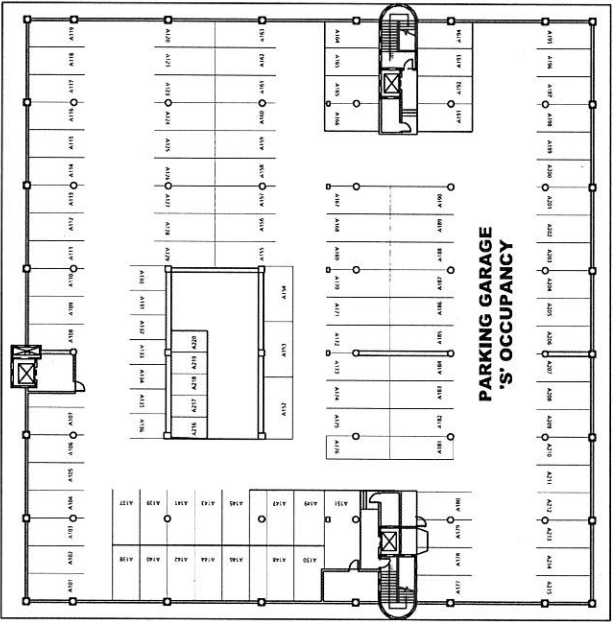

1 LIFE SAFETY PLAN - BASEMENT
1/8" = 1'-0"

LIFE SAFETY PLANS
SHEET TITLE

Student Health &
Counseling Center
Dental Care Suite



Portland State
University

CLARK K J O S

CLARK K J O S ARCHITECTS
533 NW 10th Avenue
Portland, OR 97209
Phone: 503.254.4444 Fax: 503.254.2116

PROJECT NO. 02021/03019
DATE: June 10, 2004

RECORD DRAWING
This drawing is a record drawing and is not to be used for construction. It is the responsibility of the contractor to verify all dimensions and conditions on site. The architect is not responsible for any errors or omissions in this drawing.

RESERVED ARCHITECT
SHEET NO. A0.2d
TOTAL SHEETS 5 OF 8
DATE: 06/10/04

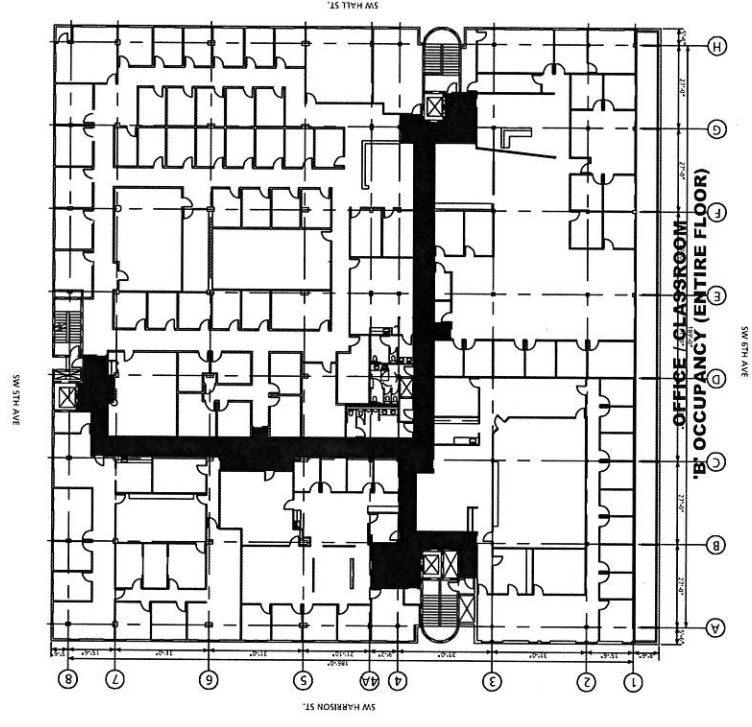

1 LIFE SAFETY PLAN - FOURTH FLOOR
1/16" = 1'-0"

GENERAL NOTES

- A. Coordinate and coordinate with other trades, vendors and subcontractors.
- B. DIMENSIONS AND ELECTRICAL CODES: All dimensions are in inches unless otherwise noted. All electrical work shall conform to the National Electrical Code (NEC) and all applicable local codes.
- C. See sheet A2.2 for typical cabinet construction details.
- D. See sheet A2.3 for typical cabinet construction details.
- E. Cabinet with TV: Suspended ceiling shall be removed and ceiling shall be finished with gypsum board and paint.
- F. Cabinet with TV: Suspended ceiling shall be removed and ceiling shall be finished with gypsum board and paint.

LEGEND

- P-1 Finish Material - See notes on sheet A2.1
- D-1 (A) - Cabinet / Countertops
- D-2 (A) - Cabinet / Countertops
- D-3 (A) - Cabinet / Countertops

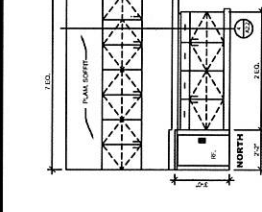
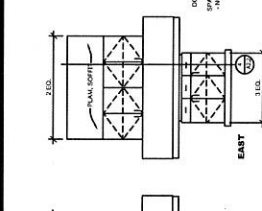
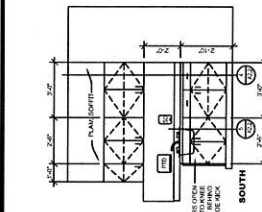
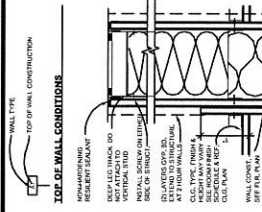

3 DARKROOM/STORAGE
38" x 14"

2 LAB
38" x 14"

1 STERILIZATION
38" x 14"

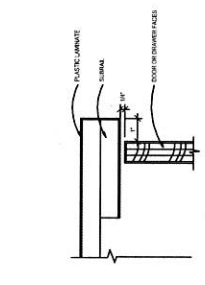

8 TYPICAL COUNTER EDGE
D-C-4

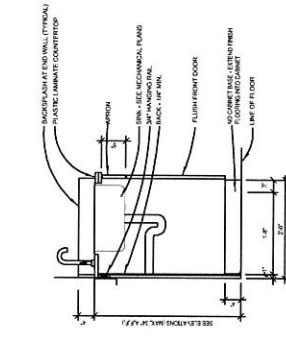

5 OPEN-BASE SINK CABINET
1" x 14"

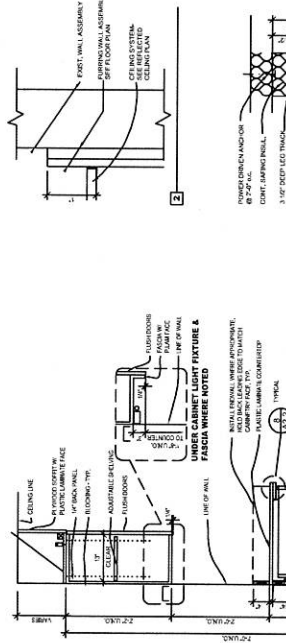

4 TYPICAL CABINET DETAIL
1" x 14"

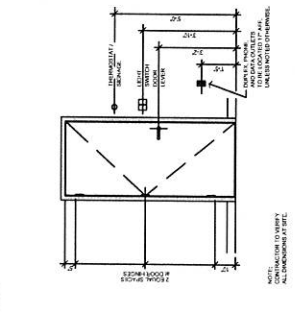

9 STANDARD MOUNTING HEIGHTS
1/2" x 14"

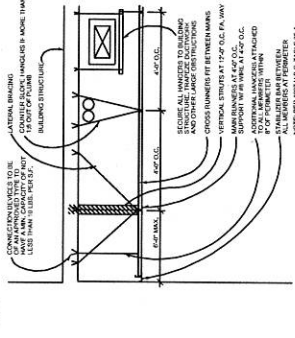

6 SUSP. CEILING BRACING
3" x 11"

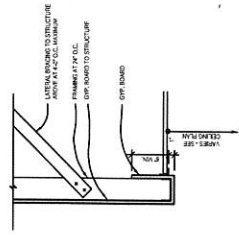

7 SOFFIT
1-1/2" x 14"

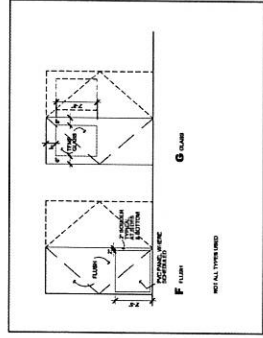

INTERIOR ELEVATIONS, SCHEDULES, DETAILS
SHEET TITLE

Student Health & Counseling Center
Dental Care Suite



Portland State University

CLARK K J O S

CLARK/K/J/O/S ARCHITECTS
Portland, Oregon
Phone: 503.228.4488

PROJECT NO. 0202103019
DATE: June 10, 2004

RECORD DRAWING

RESERVED ARCHITECT
SHEET NO. A2.2
TOTAL SHEETS 10
DATE: 6/10/04

CAPITOL ELECTRIC CO., INC.
 11401 NE MARK
 PORTLAND OR. 97220
 PHONE: (503) 255-9488 FAX: (503) 257-7121

DARRELL MC NEEL
 OR SUPPLIERS:
 L.L.C. 422 S.
 W. 10TH AVE.
 PORTLAND, OR 97202

PORTLAND STATE UNIVERSITY
 STUDENT HEALTH & COUNSELING CENTER DENTAL CARE SUITE
 PORTLAND, OR

BID #:	
JOB #:	24-226
SCALE:	1/4"=1'
DATE:	3-01-04
DRAWN BY:	TMS
CHECKED BY:	DW
REVISIONS:	
	3-31-04

FPI

RECORD DRAWING
 DATE: 03/31/04
 BY: DW

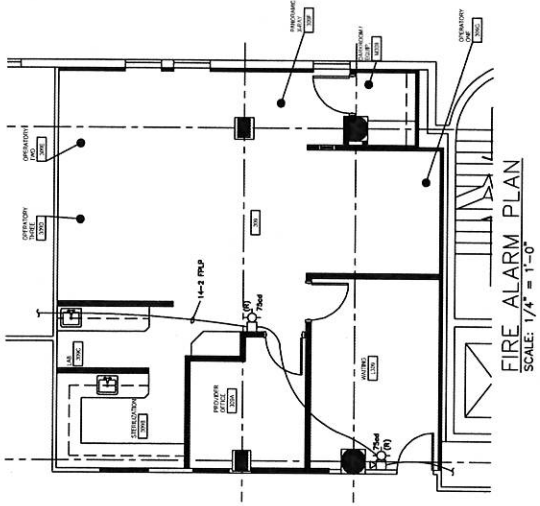

FIRE ALARM PLAN
 SCALE: 1/4" = 1'-0"

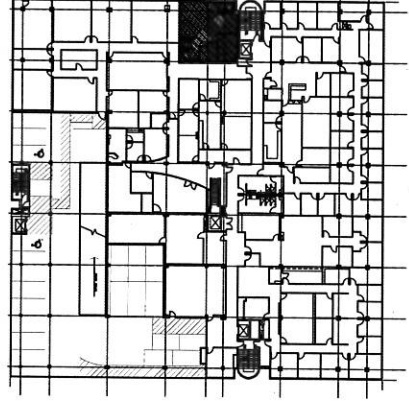

KEY PLAN
 SCALE: NONE

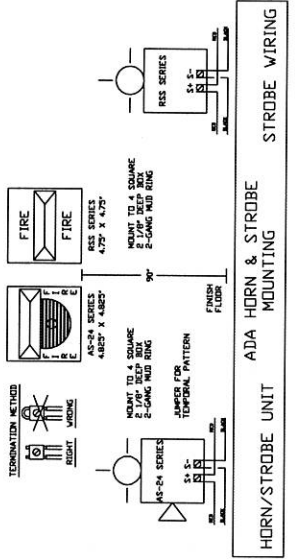

HORN/STROBE UNIT ADA HORN & STROBE MOUNTING STROBE WIRING

(H) HORN/STROBE, RELAYED, WHELLOK HS-2128-FW
 (S) STROBE, RELAYED, WHELLOK HS-2128-FW