

PORTLAND STATE UNIVERSITY

Center for Student Health and Counseling

RECORD DRAWINGS



SYMBOLS

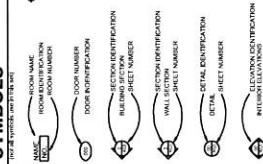

MATERIALS

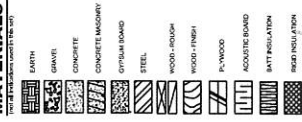

PROJECT TEAM

ARCHITECT: CLARK/KUJOS ARCHITECTS
 400 NE 27th Avenue
 Portland, OR 97209
 Phone: (503) 253-1118
 Fax: (503) 253-1118
 www.clarkkujos.com
 AIA No. 100000000

STRUCTURAL ENGINEER: KTT Consulting Engineers
 400 NE 27th Avenue
 Portland, OR 97209
 Phone: (503) 253-1118
 Fax: (503) 253-1118
 www.ktt.com
 AIA No. 100000000

MECHANICAL ENGINEER: P&L Consulting Engineers
 400 NE 27th Avenue
 Portland, OR 97209
 Phone: (503) 253-1118
 Fax: (503) 253-1118
 www.pl-engineers.com
 AIA No. 100000000

ELECTRICAL ENGINEER: P&L Consulting Engineers
 400 NE 27th Avenue
 Portland, OR 97209
 Phone: (503) 253-1118
 Fax: (503) 253-1118
 www.pl-engineers.com
 AIA No. 100000000

PLUMBING ENGINEER: P&L Consulting Engineers
 400 NE 27th Avenue
 Portland, OR 97209
 Phone: (503) 253-1118
 Fax: (503) 253-1118
 www.pl-engineers.com
 AIA No. 100000000

DRAWINGS LEGEND

ARCHITECTURAL	STRUCTURAL	PLUMBING
A1:1 COVER SHEET A2:1 LIFT SAFETY SHIFTS A3:1 RATED PARTITION & PARTITION DETAILS A4:1 AREA OF WORK A5:1 PARTIAL SECOND FLOOR PLAN A6:1 PARTIAL THIRD FLOOR PLAN A7:1 SCHEDULES A8:1 BUILDING SECTIONS A9:1 WALL SECTIONS A10:1 WALL SECTIONS A11:1 INTERIOR ELEVATIONS A12:1 INTERIOR ELEVATIONS A13:1 PARTIAL SECOND FLOOR CEILING PLAN A14:1 PARTIAL THIRD FLOOR CEILING PLAN A15:1 STAIR SECTIONS A16:1 EXTERIOR DETAILS A17:1 SUPPLEMENTAL DETAILS A18:1 INTERIOR DETAILS A19:1 INTERIOR DETAILS A20:1 INTERIOR DETAILS	S1:1 GENERAL STRUCTURAL NOTES S2:1 PARTIAL FIRST & SECOND FLOOR FRAMING PLANS S3:1 PARTIAL THIRD FLOOR FRAMING PLANS S4:1 STEEL DETAILS M1:1 MECHANICAL PARTITION SCHEDULES M2:1 FIRST FLOOR MECH-MECHANICAL M3:1 SECOND FLOOR MECH-MECHANICAL M4:1 THIRD FLOOR MECH-MECHANICAL M5:1 SECOND FLOOR MECH-ELECTRICAL M6:1 SECOND FLOOR MECH-ELECTRICAL M7:1 THIRD FLOOR MECH-ELECTRICAL M8:1 DETAILS-MECHANICAL M9:1 DETAILS-MECHANICAL M10:1 DETAILS-MECHANICAL M11:1 DETAILS-MECHANICAL M12:1 DETAILS-MECHANICAL M13:1 DETAILS-MECHANICAL M14:1 DETAILS-MECHANICAL M15:1 DETAILS-MECHANICAL M16:1 DETAILS-MECHANICAL M17:1 DETAILS-MECHANICAL M18:1 DETAILS-MECHANICAL M19:1 DETAILS-MECHANICAL M20:1 DETAILS-MECHANICAL M21:1 DETAILS-MECHANICAL M22:1 DETAILS-MECHANICAL M23:1 DETAILS-MECHANICAL M24:1 DETAILS-MECHANICAL M25:1 DETAILS-MECHANICAL M26:1 DETAILS-MECHANICAL M27:1 DETAILS-MECHANICAL M28:1 DETAILS-MECHANICAL M29:1 DETAILS-MECHANICAL M30:1 DETAILS-MECHANICAL M31:1 DETAILS-MECHANICAL M32:1 DETAILS-MECHANICAL M33:1 DETAILS-MECHANICAL M34:1 DETAILS-MECHANICAL M35:1 DETAILS-MECHANICAL M36:1 DETAILS-MECHANICAL M37:1 DETAILS-MECHANICAL M38:1 DETAILS-MECHANICAL M39:1 DETAILS-MECHANICAL M40:1 DETAILS-MECHANICAL M41:1 DETAILS-MECHANICAL M42:1 DETAILS-MECHANICAL M43:1 DETAILS-MECHANICAL M44:1 DETAILS-MECHANICAL M45:1 DETAILS-MECHANICAL M46:1 DETAILS-MECHANICAL M47:1 DETAILS-MECHANICAL M48:1 DETAILS-MECHANICAL M49:1 DETAILS-MECHANICAL M50:1 DETAILS-MECHANICAL M51:1 DETAILS-MECHANICAL M52:1 DETAILS-MECHANICAL M53:1 DETAILS-MECHANICAL M54:1 DETAILS-MECHANICAL M55:1 DETAILS-MECHANICAL M56:1 DETAILS-MECHANICAL M57:1 DETAILS-MECHANICAL M58:1 DETAILS-MECHANICAL M59:1 DETAILS-MECHANICAL M60:1 DETAILS-MECHANICAL M61:1 DETAILS-MECHANICAL M62:1 DETAILS-MECHANICAL M63:1 DETAILS-MECHANICAL M64:1 DETAILS-MECHANICAL M65:1 DETAILS-MECHANICAL M66:1 DETAILS-MECHANICAL M67:1 DETAILS-MECHANICAL M68:1 DETAILS-MECHANICAL M69:1 DETAILS-MECHANICAL M70:1 DETAILS-MECHANICAL M71:1 DETAILS-MECHANICAL M72:1 DETAILS-MECHANICAL M73:1 DETAILS-MECHANICAL M74:1 DETAILS-MECHANICAL M75:1 DETAILS-MECHANICAL M76:1 DETAILS-MECHANICAL M77:1 DETAILS-MECHANICAL M78:1 DETAILS-MECHANICAL M79:1 DETAILS-MECHANICAL M80:1 DETAILS-MECHANICAL M81:1 DETAILS-MECHANICAL M82:1 DETAILS-MECHANICAL M83:1 DETAILS-MECHANICAL M84:1 DETAILS-MECHANICAL M85:1 DETAILS-MECHANICAL M86:1 DETAILS-MECHANICAL M87:1 DETAILS-MECHANICAL M88:1 DETAILS-MECHANICAL M89:1 DETAILS-MECHANICAL M90:1 DETAILS-MECHANICAL M91:1 DETAILS-MECHANICAL M92:1 DETAILS-MECHANICAL M93:1 DETAILS-MECHANICAL M94:1 DETAILS-MECHANICAL M95:1 DETAILS-MECHANICAL M96:1 DETAILS-MECHANICAL M97:1 DETAILS-MECHANICAL M98:1 DETAILS-MECHANICAL M99:1 DETAILS-MECHANICAL M100:1 DETAILS-MECHANICAL	P1:1 FIRST FLOOR PLAN-PLUMBING P2:1 SECOND FLOOR PLAN-PLUMBING P3:1 THIRD FLOOR PLAN-PLUMBING E1:1 SECOND FLOOR PLAN-ELECTRICAL E2:1 SECOND FLOOR PLAN-ELECTRICAL E3:1 SECOND FLOOR PLAN-ELECTRICAL E4:1 SECOND FLOOR PLAN-ELECTRICAL E5:1 SECOND FLOOR PLAN-ELECTRICAL E6:1 SECOND FLOOR PLAN-ELECTRICAL E7:1 SECOND FLOOR PLAN-ELECTRICAL E8:1 SECOND FLOOR PLAN-ELECTRICAL E9:1 SECOND FLOOR PLAN-ELECTRICAL E10:1 SECOND FLOOR PLAN-ELECTRICAL E11:1 SECOND FLOOR PLAN-ELECTRICAL E12:1 SECOND FLOOR PLAN-ELECTRICAL E13:1 SECOND FLOOR PLAN-ELECTRICAL E14:1 SECOND FLOOR PLAN-ELECTRICAL E15:1 SECOND FLOOR PLAN-ELECTRICAL E16:1 SECOND FLOOR PLAN-ELECTRICAL E17:1 SECOND FLOOR PLAN-ELECTRICAL E18:1 SECOND FLOOR PLAN-ELECTRICAL E19:1 SECOND FLOOR PLAN-ELECTRICAL E20:1 SECOND FLOOR PLAN-ELECTRICAL E21:1 SECOND FLOOR PLAN-ELECTRICAL E22:1 SECOND FLOOR PLAN-ELECTRICAL E23:1 SECOND FLOOR PLAN-ELECTRICAL E24:1 SECOND FLOOR PLAN-ELECTRICAL E25:1 SECOND FLOOR PLAN-ELECTRICAL E26:1 SECOND FLOOR PLAN-ELECTRICAL E27:1 SECOND FLOOR PLAN-ELECTRICAL E28:1 SECOND FLOOR PLAN-ELECTRICAL E29:1 SECOND FLOOR PLAN-ELECTRICAL E30:1 SECOND FLOOR PLAN-ELECTRICAL E31:1 SECOND FLOOR PLAN-ELECTRICAL E32:1 SECOND FLOOR PLAN-ELECTRICAL E33:1 SECOND FLOOR PLAN-ELECTRICAL E34:1 SECOND FLOOR PLAN-ELECTRICAL E35:1 SECOND FLOOR PLAN-ELECTRICAL E36:1 SECOND FLOOR PLAN-ELECTRICAL E37:1 SECOND FLOOR PLAN-ELECTRICAL E38:1 SECOND FLOOR PLAN-ELECTRICAL E39:1 SECOND FLOOR PLAN-ELECTRICAL E40:1 SECOND FLOOR PLAN-ELECTRICAL E41:1 SECOND FLOOR PLAN-ELECTRICAL E42:1 SECOND FLOOR PLAN-ELECTRICAL E43:1 SECOND FLOOR PLAN-ELECTRICAL E44:1 SECOND FLOOR PLAN-ELECTRICAL E45:1 SECOND FLOOR PLAN-ELECTRICAL E46:1 SECOND FLOOR PLAN-ELECTRICAL E47:1 SECOND FLOOR PLAN-ELECTRICAL E48:1 SECOND FLOOR PLAN-ELECTRICAL E49:1 SECOND FLOOR PLAN-ELECTRICAL E50:1 SECOND FLOOR PLAN-ELECTRICAL E51:1 SECOND FLOOR PLAN-ELECTRICAL E52:1 SECOND FLOOR PLAN-ELECTRICAL E53:1 SECOND FLOOR PLAN-ELECTRICAL E54:1 SECOND FLOOR PLAN-ELECTRICAL E55:1 SECOND FLOOR PLAN-ELECTRICAL E56:1 SECOND FLOOR PLAN-ELECTRICAL E57:1 SECOND FLOOR PLAN-ELECTRICAL E58:1 SECOND FLOOR PLAN-ELECTRICAL E59:1 SECOND FLOOR PLAN-ELECTRICAL E60:1 SECOND FLOOR PLAN-ELECTRICAL E61:1 SECOND FLOOR PLAN-ELECTRICAL E62:1 SECOND FLOOR PLAN-ELECTRICAL E63:1 SECOND FLOOR PLAN-ELECTRICAL E64:1 SECOND FLOOR PLAN-ELECTRICAL E65:1 SECOND FLOOR PLAN-ELECTRICAL E66:1 SECOND FLOOR PLAN-ELECTRICAL E67:1 SECOND FLOOR PLAN-ELECTRICAL E68:1 SECOND FLOOR PLAN-ELECTRICAL E69:1 SECOND FLOOR PLAN-ELECTRICAL E70:1 SECOND FLOOR PLAN-ELECTRICAL E71:1 SECOND FLOOR PLAN-ELECTRICAL E72:1 SECOND FLOOR PLAN-ELECTRICAL E73:1 SECOND FLOOR PLAN-ELECTRICAL E74:1 SECOND FLOOR PLAN-ELECTRICAL E75:1 SECOND FLOOR PLAN-ELECTRICAL E76:1 SECOND FLOOR PLAN-ELECTRICAL E77:1 SECOND FLOOR PLAN-ELECTRICAL E78:1 SECOND FLOOR PLAN-ELECTRICAL E79:1 SECOND FLOOR PLAN-ELECTRICAL E80:1 SECOND FLOOR PLAN-ELECTRICAL E81:1 SECOND FLOOR PLAN-ELECTRICAL E82:1 SECOND FLOOR PLAN-ELECTRICAL E83:1 SECOND FLOOR PLAN-ELECTRICAL E84:1 SECOND FLOOR PLAN-ELECTRICAL E85:1 SECOND FLOOR PLAN-ELECTRICAL E86:1 SECOND FLOOR PLAN-ELECTRICAL E87:1 SECOND FLOOR PLAN-ELECTRICAL E88:1 SECOND FLOOR PLAN-ELECTRICAL E89:1 SECOND FLOOR PLAN-ELECTRICAL E90:1 SECOND FLOOR PLAN-ELECTRICAL E91:1 SECOND FLOOR PLAN-ELECTRICAL E92:1 SECOND FLOOR PLAN-ELECTRICAL E93:1 SECOND FLOOR PLAN-ELECTRICAL E94:1 SECOND FLOOR PLAN-ELECTRICAL E95:1 SECOND FLOOR PLAN-ELECTRICAL E96:1 SECOND FLOOR PLAN-ELECTRICAL E97:1 SECOND FLOOR PLAN-ELECTRICAL E98:1 SECOND FLOOR PLAN-ELECTRICAL E99:1 SECOND FLOOR PLAN-ELECTRICAL E100:1 SECOND FLOOR PLAN-ELECTRICAL

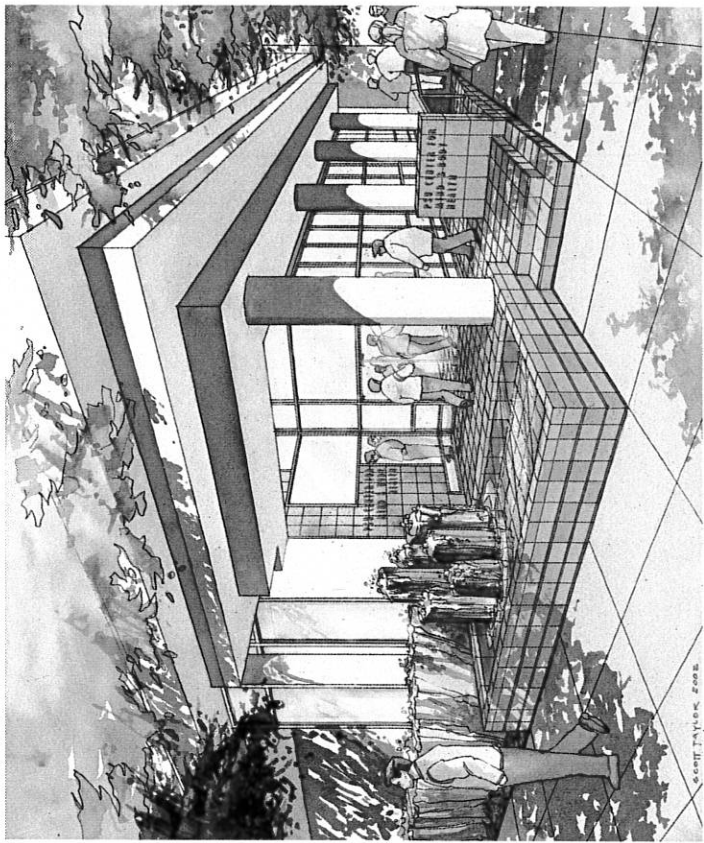

ABBREVIATIONS

AC	ACADEMIC	AD	ADULT	AE	ADJUSTABLE	AF	ALUMINUM	AG	AGGREGATE	AP	APPROXIMATE	AR	ARCHITECTURAL	AS	ASBESTOS	ASPH	ASPHALT	EL	ELEVATION	ELV	ELEVATION	EMER	EMERGENCY	ENCL	ENCLOSURE	EP	ENCLOSURE	EQ	EQUALIZER	ER	EROSION	EXP	EXPANDED	EXP	EXPANSION	EXT	EXTENSION	FA	FIRE ALARM	FB	FLAT BAR	FD	FLOOR FINISH	FE	FLOOR FINISH	FF	FIRE EXTINGUISHER	FG	FLOOR FINISH	FI	FLOOR FINISH	FL	FLOOR FINISH	FM	FLOOR FINISH	FN	FLOOR FINISH	FO	FLOOR FINISH	FP	FLOOR FINISH	FR	FLOOR FINISH	FS	FLOOR FINISH	FT	FLOOR FINISH	GA	GALVANIZED	GB	GRASS BAR	GC	GRASS BAR	GD	GROUND	GE	GRASS BAR	GF	GRASS BAR	GG	GRASS BAR	GH	GRASS BAR	GI	GRASS BAR	GJ	GRASS BAR	GK	GRASS BAR	GL	GRASS BAR	GM	GRASS BAR	GN	GRASS BAR	GO	GRASS BAR	GP	GRASS BAR	GQ	GRASS BAR	GR	GRASS BAR	GS	GRASS BAR	GT	GRASS BAR	GU	GRASS BAR	GV	GRASS BAR	GW	GRASS BAR	GX	GRASS BAR	GY	GRASS BAR	GZ	GRASS BAR	HA	HOLLOW CORE	HB	HOLLOW CORE	HC	HOLLOW CORE	HD	HOLLOW CORE	HE	HOLLOW CORE	HF	HOLLOW CORE	HG	HOLLOW CORE	HH	HOLLOW CORE	HI	HOLLOW CORE	HJ	HOLLOW CORE	HK	HOLLOW CORE	HL	HOLLOW CORE	HM	HOLLOW CORE	HN	HOLLOW CORE	HO	HOLLOW CORE	HP	HOLLOW CORE	HQ	HOLLOW CORE	HR	HOLLOW CORE	HS	HOLLOW CORE	HT	HOLLOW CORE	HU	HOLLOW CORE	HV	HOLLOW CORE	HW	HOLLOW CORE	HX	HOLLOW CORE	HY	HOLLOW CORE	HZ	HOLLOW CORE	IA	INSULATION	IB	INSULATION	IC	INSULATION	ID	INSULATION	IE	INSULATION	IF	INSULATION	IG	INSULATION	IH	INSULATION	II	INSULATION	IJ	INSULATION	IK	INSULATION	IL	INSULATION	IM	INSULATION	IN	INSULATION	IO	INSULATION	IP	INSULATION	IQ	INSULATION	IR	INSULATION	IS	INSULATION	IT	INSULATION	IU	INSULATION	IV	INSULATION	IW	INSULATION	IX	INSULATION	IY	INSULATION	IZ	INSULATION	JA	JUNCTION	JB	JUNCTION	JC	JUNCTION	JD	JUNCTION	JE	JUNCTION	JF	JUNCTION	JG	JUNCTION	JH	JUNCTION	JI	JUNCTION	JJ	JUNCTION	JK	JUNCTION	JL	JUNCTION	JM	JUNCTION	JN	JUNCTION	JO	JUNCTION	JP	JUNCTION	JQ	JUNCTION	JR	JUNCTION	JS	JUNCTION	JT	JUNCTION	JU	JUNCTION	JV	JUNCTION	JW	JUNCTION	JX	JUNCTION	JY	JUNCTION	JZ	JUNCTION	KA	KITCHEN	KB	KITCHEN	KC	KITCHEN	KD	KITCHEN	KE	KITCHEN	KF	KITCHEN	KG	KITCHEN	KH	KITCHEN	KI	KITCHEN	KJ	KITCHEN	KL	KITCHEN	KM	KITCHEN	KN	KITCHEN	KO	KITCHEN	KP	KITCHEN	KQ	KITCHEN	KR	KITCHEN	KS	KITCHEN	KT	KITCHEN	KU	KITCHEN	KV	KITCHEN	KW	KITCHEN	KX	KITCHEN	KY	KITCHEN	KZ	KITCHEN	LA	LABORATORY	LB	LABORATORY	LC	LABORATORY	LD	LABORATORY	LE	LABORATORY	LF	LABORATORY	LG	LABORATORY	LH	LABORATORY	LI	LABORATORY	LJ	LABORATORY	LK	LABORATORY	LL	LABORATORY	LM	LABORATORY	LN	LABORATORY	LO	LABORATORY	LP	LABORATORY	LQ	LABORATORY	LR	LABORATORY	LS	LABORATORY	LT	LABORATORY	LU	LABORATORY	LV	LABORATORY	LW	LABORATORY	LX	LABORATORY	LY	LABORATORY	LZ	LABORATORY	MA	MANUFACTURE	MB	MANUFACTURE	MC	MANUFACTURE	MD	MANUFACTURE	ME	MANUFACTURE	MF	MANUFACTURE	MG	MANUFACTURE	MH	MANUFACTURE	MI	MANUFACTURE	MJ	MANUFACTURE	MK	MANUFACTURE	ML	MANUFACTURE	MM	MANUFACTURE	MN	MANUFACTURE	MO	MANUFACTURE	MP	MANUFACTURE	MQ	MANUFACTURE	MR	MANUFACTURE	MS	MANUFACTURE	MT	MANUFACTURE	MU	MANUFACTURE	MV	MANUFACTURE	MW	MANUFACTURE	MX	MANUFACTURE	MY	MANUFACTURE	MZ	MANUFACTURE	NA	NOT A CONTRACT	NB	NOT A CONTRACT	NC	NOT A CONTRACT	ND	NOT A CONTRACT	NE	NOT A CONTRACT	NF	NOT A CONTRACT	NG	NOT A CONTRACT	NH	NOT A CONTRACT	NI	NOT A CONTRACT	NJ	NOT A CONTRACT	NK	NOT A CONTRACT	NL	NOT A CONTRACT	NO	NOT A CONTRACT	NP	NOT A CONTRACT	NQ	NOT A CONTRACT	NR	NOT A CONTRACT	NS	NOT A CONTRACT	NT	NOT A CONTRACT	NU	NOT A CONTRACT	NV	NOT A CONTRACT	NW	NOT A CONTRACT	NX	NOT A CONTRACT	NY	NOT A CONTRACT	NZ	NOT A CONTRACT	OA	OVERALL	OB	OVERALL	OC	OVERALL	OD	OVERALL	OE	OVERALL	OF	OVERALL	OG	OVERALL	OH	OVERALL	OI	OVERALL	OJ	OVERALL	OK	OVERALL	OL	OVERALL	OM	OVERALL	ON	OVERALL	OO	OVERALL	OP	OVERALL	OQ	OVERALL	OR	OVERALL	OS	OVERALL	OT	OVERALL	OU	OVERALL	OV	OVERALL	OW	OVERALL	OX	OVERALL	OY	OVERALL	OZ	OVERALL	PA	PARTIAL	PB	PARTIAL	PC	PARTIAL	PD	PARTIAL	PE	PARTIAL	PF	PARTIAL	PG	PARTIAL	PH	PARTIAL	PI	PARTIAL	PJ	PARTIAL	PK	PARTIAL	PL	PARTIAL	PL	PARTIAL	PM	PARTIAL	PN	PARTIAL	PO	PARTIAL	PP	PARTIAL	PQ	PARTIAL	PR	PARTIAL	PS	PARTIAL	PT	PARTIAL	PV	PARTIAL	PW	PARTIAL	PX	PARTIAL	PY	PARTIAL	PZ	PARTIAL	QA	QUALITY ASSURANCE	QB	QUALITY ASSURANCE	QC	QUALITY ASSURANCE	QD	QUALITY ASSURANCE	QE	QUALITY ASSURANCE	QF	QUALITY ASSURANCE	QG	QUALITY ASSURANCE	QH	QUALITY ASSURANCE	QI	QUALITY ASSURANCE	QJ	QUALITY ASSURANCE	QK	QUALITY ASSURANCE	QL	QUALITY ASSURANCE	QM	QUALITY ASSURANCE	QN	QUALITY ASSURANCE	QO	QUALITY ASSURANCE	QP	QUALITY ASSURANCE	QQ	QUALITY ASSURANCE	QR	QUALITY ASSURANCE	QS	QUALITY ASSURANCE	QT	QUALITY ASSURANCE	QU	QUALITY ASSURANCE	QV	QUALITY ASSURANCE	QW	QUALITY ASSURANCE	QX	QUALITY ASSURANCE	QY	QUALITY ASSURANCE	QZ	QUALITY ASSURANCE	RA	REINFORCED	RB	REINFORCED	RC	REINFORCED	RD	REINFORCED	RE	REINFORCED	RF	REINFORCED	RG	REINFORCED	RH	REINFORCED	RI	REINFORCED	RJ	REINFORCED	RK	REINFORCED	RL	REINFORCED	RM	REINFORCED	RN	REINFORCED	RO	REINFORCED	RP	REINFORCED	RQ	REINFORCED	RR	REINFORCED	RS	REINFORCED	RT	REINFORCED	RU	REINFORCED	RV	REINFORCED	RW	REINFORCED	RX	REINFORCED	RY	REINFORCED	RZ	REINFORCED	SA	SAFETY	SB	SAFETY	SC	SAFETY	SD	SAFETY	SE	SAFETY	SF	SAFETY	SG	SAFETY	SH	SAFETY	SI	SAFETY	SJ	SAFETY	SK	SAFETY	SL	SAFETY	SM	SAFETY	SN	SAFETY	SO	SAFETY	SP	SAFETY	SQ	SAFETY	SR	SAFETY	SS	SAFETY	ST	SAFETY	SV	SAFETY	SW	SAFETY	SX	SAFETY	SY	SAFETY	SZ	SAFETY	TA	TILE	TB	TILE	TC	TILE	TD	TILE	TE	TILE	TF	TILE	TG	TILE	TH	TILE	TI	TILE	TJ	TILE	TK	TILE	TL	TILE	TM	TILE	TN	TILE	TO	TILE	TP	TILE	TP	TILE	TQ	TILE	TR	TILE	TS	TILE	TT	TILE	TU	TILE	TV	TILE	TV	TILE	TW	TILE	TX	TILE	TY	TILE	TZ	TILE	UA	UNDERLAYER	UB	UNDERLAYER	UC	UNDERLAYER	UD	UNDERLAYER	UE	UNDERLAYER	UF	UNDERLAYER	UG	UNDERLAYER	UH	UNDERLAYER	UI	UNDERLAYER	UJ	UNDERLAYER	UK	UNDERLAYER	UL	UNDERLAYER	UM	UNDERLAYER	UN	UNDERLAYER	UO	UNDERLAYER	UP	UNDERLAYER	UQ	UNDERLAYER	UR	UNDERLAYER	US	UNDERLAYER	UT	UNDERLAYER	UV	UNDERLAYER	UV	UNDERLAYER	UW	UNDERLAYER	UX	UNDERLAYER	UY	UNDERLAYER	UZ	UNDERLAYER	VA	VERTICAL	VB	VERTICAL	VC	VERTICAL	VD	VERTICAL	VE	VERTICAL	VF	VERTICAL	VG	VERTICAL	VH	VERTICAL	VI	VERTICAL	VJ	VERTICAL	VK	VERTICAL	VL	VERTICAL	VM	VERTICAL	VN	VERTICAL	VO	VERTICAL	VP	VERTICAL	VQ	VERTICAL	VR	VERTICAL	VS	VERTICAL	VT	VERTICAL	VU	VERTICAL	VV	VERTICAL	VW	VERTICAL	VX	VERTICAL	VY	VERTICAL	VZ	VERTICAL	WA	WATER	WB	WATER	WC	WATER	WD	WATER	WE	WATER	WF	WATER	WG	WATER	WH	WATER	WI	WATER	WJ	WATER	WK	WATER	WL	WATER	WM	WATER	WN	WATER	WO	WATER	WP	WATER	WQ	WATER	WR	WATER	WS	WATER	WT	WATER	XA	EXTERIOR	XB	EXTERIOR	XC	EXTERIOR	XD	EXTERIOR	XE	EXTERIOR	XF	EXTERIOR	XF	EXTERIOR	XG	EXTERIOR	XH	EXTERIOR	XI	EXTERIOR	XJ	EXTERIOR	XK	EXTERIOR	XL	EXTERIOR	XM	EXTERIOR	XN	EXTERIOR	XO	EXTERIOR	XP	EXTERIOR	XQ	EXTERIOR	XR	EXTERIOR	XS	EXTERIOR	XT	EXTERIOR	XU	EXTERIOR	XV	EXTERIOR
----	----------	----	-------	----	------------	----	----------	----	-----------	----	-------------	----	---------------	----	----------	------	---------	----	-----------	-----	-----------	------	-----------	------	-----------	----	-----------	----	-----------	----	---------	-----	----------	-----	-----------	-----	-----------	----	------------	----	----------	----	--------------	----	--------------	----	-------------------	----	--------------	----	--------------	----	--------------	----	--------------	----	--------------	----	--------------	----	--------------	----	--------------	----	--------------	----	--------------	----	------------	----	-----------	----	-----------	----	--------	----	-----------	----	-----------	----	-----------	----	-----------	----	-----------	----	-----------	----	-----------	----	-----------	----	-----------	----	-----------	----	-----------	----	-----------	----	-----------	----	-----------	----	-----------	----	-----------	----	-----------	----	-----------	----	-----------	----	-----------	----	-----------	----	-----------	----	-------------	----	-------------	----	-------------	----	-------------	----	-------------	----	-------------	----	-------------	----	-------------	----	-------------	----	-------------	----	-------------	----	-------------	----	-------------	----	-------------	----	-------------	----	-------------	----	-------------	----	-------------	----	-------------	----	-------------	----	-------------	----	-------------	----	-------------	----	-------------	----	-------------	----	-------------	----	------------	----	------------	----	------------	----	------------	----	------------	----	------------	----	------------	----	------------	----	------------	----	------------	----	------------	----	------------	----	------------	----	------------	----	------------	----	------------	----	------------	----	------------	----	------------	----	------------	----	------------	----	------------	----	------------	----	------------	----	------------	----	------------	----	----------	----	----------	----	----------	----	----------	----	----------	----	----------	----	----------	----	----------	----	----------	----	----------	----	----------	----	----------	----	----------	----	----------	----	----------	----	----------	----	----------	----	----------	----	----------	----	----------	----	----------	----	----------	----	----------	----	----------	----	----------	----	----------	----	---------	----	---------	----	---------	----	---------	----	---------	----	---------	----	---------	----	---------	----	---------	----	---------	----	---------	----	---------	----	---------	----	---------	----	---------	----	---------	----	---------	----	---------	----	---------	----	---------	----	---------	----	---------	----	---------	----	---------	----	---------	----	------------	----	------------	----	------------	----	------------	----	------------	----	------------	----	------------	----	------------	----	------------	----	------------	----	------------	----	------------	----	------------	----	------------	----	------------	----	------------	----	------------	----	------------	----	------------	----	------------	----	------------	----	------------	----	------------	----	------------	----	------------	----	------------	----	-------------	----	-------------	----	-------------	----	-------------	----	-------------	----	-------------	----	-------------	----	-------------	----	-------------	----	-------------	----	-------------	----	-------------	----	-------------	----	-------------	----	-------------	----	-------------	----	-------------	----	-------------	----	-------------	----	-------------	----	-------------	----	-------------	----	-------------	----	-------------	----	-------------	----	-------------	----	----------------	----	----------------	----	----------------	----	----------------	----	----------------	----	----------------	----	----------------	----	----------------	----	----------------	----	----------------	----	----------------	----	----------------	----	----------------	----	----------------	----	----------------	----	----------------	----	----------------	----	----------------	----	----------------	----	----------------	----	----------------	----	----------------	----	----------------	----	----------------	----	---------	----	---------	----	---------	----	---------	----	---------	----	---------	----	---------	----	---------	----	---------	----	---------	----	---------	----	---------	----	---------	----	---------	----	---------	----	---------	----	---------	----	---------	----	---------	----	---------	----	---------	----	---------	----	---------	----	---------	----	---------	----	---------	----	---------	----	---------	----	---------	----	---------	----	---------	----	---------	----	---------	----	---------	----	---------	----	---------	----	---------	----	---------	----	---------	----	---------	----	---------	----	---------	----	---------	----	---------	----	---------	----	---------	----	---------	----	---------	----	---------	----	---------	----	---------	----	---------	----	-------------------	----	-------------------	----	-------------------	----	-------------------	----	-------------------	----	-------------------	----	-------------------	----	-------------------	----	-------------------	----	-------------------	----	-------------------	----	-------------------	----	-------------------	----	-------------------	----	-------------------	----	-------------------	----	-------------------	----	-------------------	----	-------------------	----	-------------------	----	-------------------	----	-------------------	----	-------------------	----	-------------------	----	-------------------	----	-------------------	----	------------	----	------------	----	------------	----	------------	----	------------	----	------------	----	------------	----	------------	----	------------	----	------------	----	------------	----	------------	----	------------	----	------------	----	------------	----	------------	----	------------	----	------------	----	------------	----	------------	----	------------	----	------------	----	------------	----	------------	----	------------	----	------------	----	--------	----	--------	----	--------	----	--------	----	--------	----	--------	----	--------	----	--------	----	--------	----	--------	----	--------	----	--------	----	--------	----	--------	----	--------	----	--------	----	--------	----	--------	----	--------	----	--------	----	--------	----	--------	----	--------	----	--------	----	--------	----	------	----	------	----	------	----	------	----	------	----	------	----	------	----	------	----	------	----	------	----	------	----	------	----	------	----	------	----	------	----	------	----	------	----	------	----	------	----	------	----	------	----	------	----	------	----	------	----	------	----	------	----	------	----	------	----	------------	----	------------	----	------------	----	------------	----	------------	----	------------	----	------------	----	------------	----	------------	----	------------	----	------------	----	------------	----	------------	----	------------	----	------------	----	------------	----	------------	----	------------	----	------------	----	------------	----	------------	----	------------	----	------------	----	------------	----	------------	----	------------	----	----------	----	----------	----	----------	----	----------	----	----------	----	----------	----	----------	----	----------	----	----------	----	----------	----	----------	----	----------	----	----------	----	----------	----	----------	----	----------	----	----------	----	----------	----	----------	----	----------	----	----------	----	----------	----	----------	----	----------	----	----------	----	----------	----	-------	----	-------	----	-------	----	-------	----	-------	----	-------	----	-------	----	-------	----	-------	----	-------	----	-------	----	-------	----	-------	----	-------	----	-------	----	-------	----	-------	----	-------	----	-------	----	-------	----	----------	----	----------	----	----------	----	----------	----	----------	----	----------	----	----------	----	----------	----	----------	----	----------	----	----------	----	----------	----	----------	----	----------	----	----------	----	----------	----	----------	----	----------	----	----------	----	----------	----	----------	----	----------	----	----------

LEGEND

As indicated, the sheet walls to be constructed of
 12" thick concrete masonry units.

12" - 12" thick concrete masonry units
 8" - 8" thick concrete masonry units
 6" - 6" thick concrete masonry units
 4" - 4" thick concrete masonry units
 2" - 2" thick concrete masonry units
 1" - 1" thick concrete masonry units
 1/2" - 1/2" thick concrete masonry units
 1/4" - 1/4" thick concrete masonry units
 1/8" - 1/8" thick concrete masonry units
 1/16" - 1/16" thick concrete masonry units
 1/32" - 1/32" thick concrete masonry units
 1/64" - 1/64" thick concrete masonry units
 1/128" - 1/128" thick concrete masonry units
 1/256" - 1/256" thick concrete masonry units
 1/512" - 1/512" thick concrete masonry units
 1/1024" - 1/1024" thick concrete masonry units
 1/2048" - 1/2048" thick concrete masonry units
 1/4096" - 1/4096" thick concrete masonry units
 1/8192" - 1/8192" thick concrete masonry units
 1/16384" - 1/16384" thick concrete masonry units
 1/32768" - 1/32768" thick concrete masonry units
 1/65536" - 1/65536" thick concrete masonry units
 1/131072" - 1/131072" thick concrete masonry units
 1/262144" - 1/262144" thick concrete masonry units
 1/524288" - 1/524288" thick concrete masonry units
 1/1048576" - 1/1048576" thick concrete masonry units
 1/2097152" - 1/2097152" thick concrete masonry units
 1/4194304" - 1/4194304" thick concrete masonry units
 1/8388608" - 1/8388608" thick concrete masonry units
 1/16777216" - 1/16777216" thick concrete masonry units
 1/33554432" - 1/33554432" thick concrete masonry units
 1/67108864" - 1/67108864" thick concrete masonry units
 1/134217728" - 1/134217728" thick concrete masonry units
 1/268435456" - 1/268435456" thick concrete masonry units
 1/536870912" - 1/536870912" thick concrete masonry units
 1/1073741824" - 1/1073741824" thick concrete masonry units
 1/2147483648" - 1/2147483648" thick concrete masonry units
 1/4294967296" - 1/4294967296" thick concrete masonry units
 1/8589934592" - 1/8589934592" thick concrete masonry units
 1/17179869184" - 1/17179869184" thick concrete masonry units
 1/34359738368" - 1/34359738368" thick concrete masonry units
 1/68719476736" - 1/68719476736" thick concrete masonry units
 1/137438953472" - 1/137438953472" thick concrete masonry units
 1/274877907344" - 1/274877907344" thick concrete masonry units
 1/549755814688" - 1/549755814688" thick concrete masonry units
 1/1099511629376" - 1/1099511629376" thick concrete masonry units
 1/2199023258752" - 1/2199023258752" thick concrete masonry units
 1/4398046517504" - 1/4398046517504" thick concrete masonry units
 1/8796093035008" - 1/8796093035008" thick concrete masonry units
 1/17592186070016" - 1/17592186070016" thick concrete masonry units
 1/35184372140032" - 1/35184372140032" thick concrete masonry units
 1/70368744280064" - 1/70368744280064" thick concrete masonry units
 1/140737488560128" - 1/140737488560128" thick concrete masonry units
 1/281474977120256" - 1/281474977120256" thick concrete masonry units
 1/562949954240512" - 1/562949954240512" thick concrete masonry units
 1/1125899908481024" - 1/1125899908481024" thick concrete masonry units
 1/2251799816962048" - 1/2251799816962048" thick concrete masonry units
 1/4503599633924096" - 1/4503599633924096" thick concrete masonry units
 1/9007199267848192" - 1/9007199267848192" thick concrete masonry units
 1/18014398535696384" - 1/18014398535696384" thick concrete masonry units
 1/36028797071392768" - 1/36028797071392768" thick concrete masonry units
 1/72057594142785536" - 1/72057594142785536" thick concrete masonry units
 1/144115188285571072" - 1/144115188285571072" thick concrete masonry units
 1/288230376571142144" - 1/288230376571142144" thick concrete masonry units
 1/576460753142284288" - 1/576460753142284288" thick concrete masonry units
 1/1152921506284568576" - 1/1152921506284568576" thick concrete masonry units
 1/2305843012569137152" - 1/2305843012569137152" thick concrete masonry units
 1/4611686025138274304" - 1/4611686025138274304" thick concrete masonry units
 1/9223372050276548608" - 1/9223372050276548608" thick concrete masonry units
 1/18446744100553097216" - 1/18446744100553097216" thick concrete masonry units
 1/36893488201106194432" - 1/36893488201106194432" thick concrete masonry units
 1/73786976402212388864" - 1/73786976402212388864" thick concrete masonry units
 1/14757395280442477728" - 1/14757395280442477728" thick concrete masonry units
 1/29514790560884955456" - 1/29514790560884955456" thick concrete masonry units
 1/59029581121769910912" - 1/59029581121769910912" thick concrete masonry units
 1/118059162243539821824" - 1/118059162243539821824" thick concrete masonry units
 1/236118324487079643648" - 1/236118324487079643648" thick concrete masonry units
 1/472236648974159287296" - 1/472236648974159287296" thick concrete masonry units
 1/944473297948318574592" - 1/944473297948318574592" thick concrete masonry units
 1/1888946595896637149184" - 1/1888946595896637149184" thick concrete masonry units
 1/3777893191793274298368" - 1/3777893191793274298368" thick concrete masonry units
 1/7555786383586548596736" - 1/7555786383586548596736" thick concrete masonry units
 1/15111572767173097193472" - 1/15111572767173097193472" thick concrete masonry units
 1/30223145534346194386944" - 1/30223145534346194386944" thick concrete masonry units
 1/60446291068692388773888" - 1/60446291068692388773888" thick concrete masonry units
 1/120892582137384777547776" - 1/120892582137384777547776" thick concrete masonry units
 1/241785164274769555095552" - 1/241785164274769555095552" thick concrete masonry units
 1/483570328549539110191104" - 1/483570328549539110191104" thick concrete masonry units
 1/967140657099078220382208" - 1/967140657099078220382208" thick concrete masonry units
 1/1934281314198156440764416" - 1/1934281314198156440764416" thick concrete masonry units
 1/3868562628396312881528832" - 1/3868562628396312881528832" thick concrete masonry units
 1/7737125256792625763057664" - 1/7737125256792625763057664" thick concrete masonry units
 1/15474250513585251526115328" - 1/15474250513585251526115328" thick concrete masonry units
 1/30948501027170503052230656" - 1/30948501027170503052230656" thick concrete masonry units
 1/61897002054341006104461312" - 1/61897002054341006104461312" thick concrete masonry units
 1/123794004108682012208922624" - 1/123794004108682012208922624" thick concrete masonry units
 1/247588008217364024417845248" - 1/247588008217364024417845248" thick concrete masonry units
 1/495176016434728048835686496" - 1/495176016434728048835686496" thick concrete masonry units
 1/990352032869456097713731992" - 1/990352032869456097713731992" thick concrete masonry units
 1/1980704065738912195427463984" - 1/1980704065738912195427463984" thick concrete masonry units
 1/3961408131477824390854927968" - 1/3961408131477824390854927968" thick concrete masonry units
 1/7922816262955648781709855936" - 1/7922816262955648781709855936" thick concrete masonry units
 1/15845632525911297563419711872" - 1/15845632525911297563419711872" thick concrete masonry units
 1/31691265051822595126839423744" - 1/31691265051822595126839423744" thick concrete masonry units
 1/63382530103645190253678847488" - 1/63382530103645190253678847488" thick concrete masonry units
 1/126765060207290380507357694976" - 1/126765060207290380507357694976" thick concrete masonry units
 1/253530120414580761014715389952" - 1/253530120414580761014715389952" thick concrete masonry units
 1/507060240829161522029430779904" - 1/507060240829161522029430779904" thick concrete masonry units
 1/1014120481578323044058861559808" - 1/1014120481578323044058861559808" thick concrete masonry units
 1/2028240963156646088117723119776" - 1/2028240963156646088117723119776" thick concrete masonry units
 1/4056481926313292176223446239552" - 1/4056481926313292176223446239552" thick concrete masonry units
 1/8112963852626584352446892479104" - 1/8112963852626584352446892479104" thick concrete masonry units
 1/1622592730525316870489378555808" - 1/1622592730525316870489378555808" thick concrete masonry units
 1/3245185461050633740978757111616" - 1/3245185461050633740978757111616" thick concrete masonry units
 1/6490370922101267481957514223232" - 1/6490370922101267481957514223232" thick concrete masonry units
 1/12980741844202534733915028446464" - 1/12980741844202534733915028446464" thick concrete masonry units
 1/25961483688405069467830056892928" - 1/25961483688405069467830056892928" thick concrete masonry units
 1/51922967376810138935660113785856" - 1/51922967376810138935660113785856" thick concrete masonry units
 1/103845934753620277871320227571712" - 1/103845934753620277871320227571712" thick concrete masonry units
 1/207691869507240555742640455143424" - 1/207691869507240555742640455143424" thick concrete masonry units
 1/415383739014481111485280910286848" - 1/415383739014481111485280910286848" thick concrete masonry units
 1/830767478028962222970561820573696" - 1/830767478028962222970561820573696" thick concrete masonry units
 1/1661534956057924445941123641471392" - 1/1661534956057924445941123641471392" thick concrete masonry units
 1/3323069912115848891882247282942784" - 1/3323069912115848891882247282942784" thick concrete masonry units
 1/6646139824231697783764494565885568" - 1/6646139824231697783764494565885568" thick concrete masonry units
 1/13292279648463395567528989131771136" - 1/13292279648463395567528989131771136" thick concrete masonry units
 1/26584559296926791135056978263542272" - 1/26584559296926791135056978263542272" thick concrete masonry units
 1/53169118593853582270113956527084544" - 1/53169118593853582270113956527084544" thick concrete masonry units
 1/10633823718770716454022791305417088" - 1/10633823718770716454022791305417088" thick concrete masonry units
 1/21267647437541432908045582610834176" - 1/21267647437541432908045582610834176" thick concrete masonry units
 1/42535294875082865816091165221668352" - 1/42535294875082865816091165221668352" thick concrete masonry units
 1/85070589750165731632182330443376704" - 1/85070589750165731632182330443376704" thick concrete masonry units
 1/170141179500331463264364660886753408" - 1/170141179500331463264364660886753408" thick concrete masonry units
 1/340282359000662926528729321773506816" - 1/340282359000662926528729321773506816" thick concrete masonry units
 1/680564718001325853057458643547013632" - 1/680564718001325853057458643547013632" thick concrete masonry units
 1/1361129436002651706114912867094027264" - 1/1361129436002651706114912867094027264" thick concrete masonry units
 1/2722258872005303412229825734188054528" - 1/2722258872005303412229825734188054528" thick concrete masonry units
 1/5444517744010606824459651468376109056" - 1/5444517744010606824459651468376109056" thick concrete masonry units
 1/10889035488021213648919302936752218112" - 1/10889035488021213648919302936752218112" thick concrete masonry units

TWO HOUR CONSTRUCTION

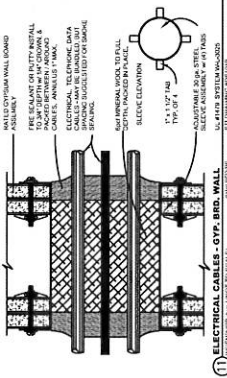

1 ELECTRICAL CABLES - GYP. BRD. WALL
DATE: 02/27/24
 11/23 DRAWING REVISIONS

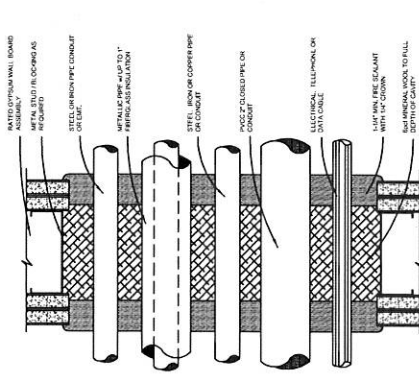

2 MULTIPLE PENETRANTS - GYP. BRD. WALL
DATE: 02/27/24
 11/23 DRAWING REVISIONS

ONE HOUR CONSTRUCTION

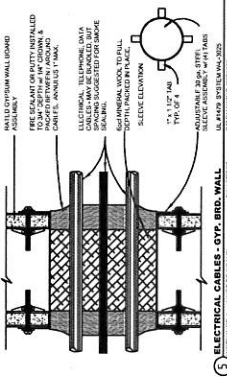

3 ELECTRICAL CABLES - GYP. BRD. WALL
DATE: 02/27/24
 11/23 DRAWING REVISIONS

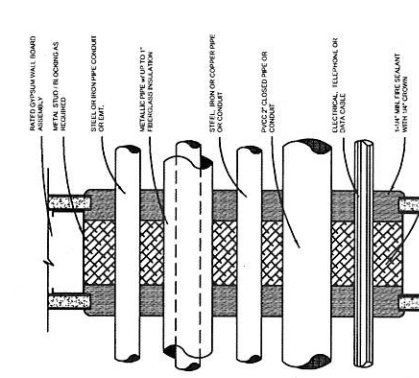

4 MULTIPLE PENETRANTS - GYP. BRD. WALL
DATE: 02/27/24
 11/23 DRAWING REVISIONS

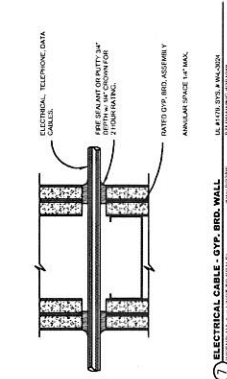

5 ELECTRICAL CABLE - GYP. BRD. WALL
DATE: 02/27/24
 11/23 DRAWING REVISIONS

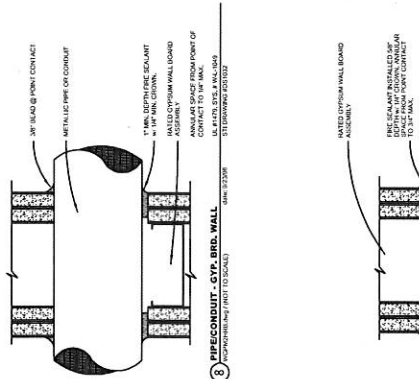

6 PIPE CONDUIT - GYP. BRD. WALL
DATE: 02/27/24
 11/23 DRAWING REVISIONS

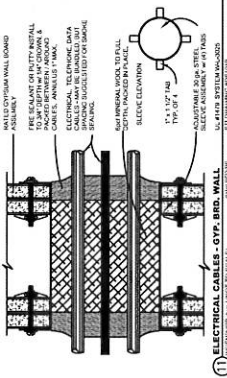

7 INSUL. METAL PIPE - GYP. BRD. WALL
DATE: 02/27/24
 11/23 DRAWING REVISIONS

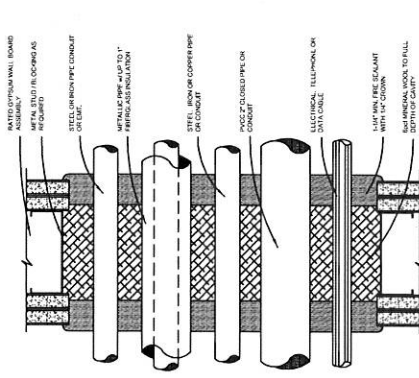

8 HVAC DUCTWORK - GYP. BRD. WALL
DATE: 02/27/24
 11/23 DRAWING REVISIONS

**RATED PARTITIONS
 PENETRATION DETAILS**

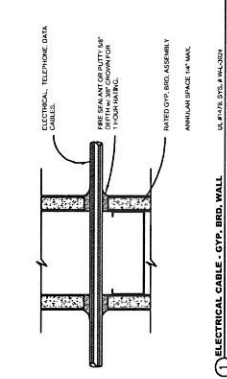

1 ELECTRICAL CABLE - GYP. BRD. WALL
DATE: 02/27/24
 11/23 DRAWING REVISIONS

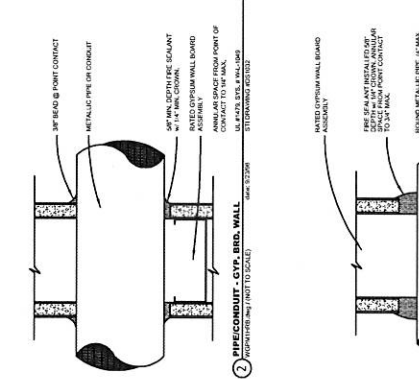

2 PIPE CONDUIT - GYP. BRD. WALL
DATE: 02/27/24
 11/23 DRAWING REVISIONS

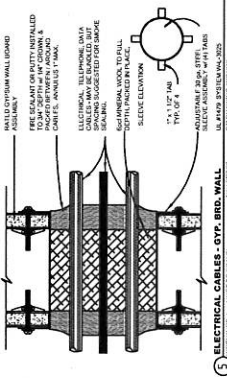

3 INSUL. METAL PIPE - GYP. BRD. WALL
DATE: 02/27/24
 11/23 DRAWING REVISIONS

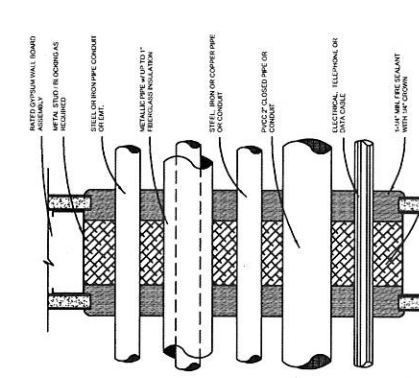

4 HVAC DUCTWORK - GYP. BRD. WALL
DATE: 02/27/24
 11/23 DRAWING REVISIONS

**RATED PARTITIONS
 PENETRATION DETAILS**
 SHEET TITLE
 Student Health Center /
 CAPS Facility

RECORD DRAWING
 PORTLAND STATE UNIVERSITY
 303 N.W. 5TH AVENUE
 PORTLAND, OREGON 97208
 PHONE: 503.425.3100
 FAX: 503.425.3101
 WWW: WWW.PSU.EDU

CLARK KLOS
 ARCHITECTS
 303 N.W. 5TH AVENUE
 PORTLAND, OREGON 97208
 PHONE: 503.425.3100
 FAX: 503.425.3101
 WWW: WWW.PSU.EDU

PROJECT NO. 02021
 DATES: RECORD 11-14-22

SHEET
A0.3
 3 OF

US #175 SYSTEM WALL
 11/23 DRAWING REVISIONS

GENERAL NOTES

1. All dimensions are to face unless otherwise noted.
2. All work to be in accordance with the City of Portland Building Code.
3. All work to be in accordance with the City of Portland Electrical Code.
4. All work to be in accordance with the City of Portland Mechanical Code.
5. All work to be in accordance with the City of Portland Fire Code.
6. All work to be in accordance with the City of Portland Health Code.
7. All work to be in accordance with the City of Portland Safety Code.
8. All work to be in accordance with the City of Portland Accessibility Code.
9. All work to be in accordance with the City of Portland Energy Code.
10. All work to be in accordance with the City of Portland Green Building Code.
11. All work to be in accordance with the City of Portland Sustainability Code.
12. All work to be in accordance with the City of Portland Smart Growth Code.
13. All work to be in accordance with the City of Portland Urban Design Code.
14. All work to be in accordance with the City of Portland Historic Preservation Code.
15. All work to be in accordance with the City of Portland Cultural Resources Code.
16. All work to be in accordance with the City of Portland Public Works Code.
17. All work to be in accordance with the City of Portland Transportation Code.
18. All work to be in accordance with the City of Portland Parks and Recreation Code.
19. All work to be in accordance with the City of Portland Community Development Code.
20. All work to be in accordance with the City of Portland Housing Code.
21. All work to be in accordance with the City of Portland Land Use Code.
22. All work to be in accordance with the City of Portland Planning Code.
23. All work to be in accordance with the City of Portland Public Safety Code.
24. All work to be in accordance with the City of Portland Public Utilities Code.
25. All work to be in accordance with the City of Portland Public Works Code.
26. All work to be in accordance with the City of Portland Public Works Code.
27. All work to be in accordance with the City of Portland Public Works Code.
28. All work to be in accordance with the City of Portland Public Works Code.
29. All work to be in accordance with the City of Portland Public Works Code.
30. All work to be in accordance with the City of Portland Public Works Code.
31. All work to be in accordance with the City of Portland Public Works Code.
32. All work to be in accordance with the City of Portland Public Works Code.
33. All work to be in accordance with the City of Portland Public Works Code.
34. All work to be in accordance with the City of Portland Public Works Code.
35. All work to be in accordance with the City of Portland Public Works Code.
36. All work to be in accordance with the City of Portland Public Works Code.
37. All work to be in accordance with the City of Portland Public Works Code.
38. All work to be in accordance with the City of Portland Public Works Code.
39. All work to be in accordance with the City of Portland Public Works Code.
40. All work to be in accordance with the City of Portland Public Works Code.
41. All work to be in accordance with the City of Portland Public Works Code.
42. All work to be in accordance with the City of Portland Public Works Code.
43. All work to be in accordance with the City of Portland Public Works Code.
44. All work to be in accordance with the City of Portland Public Works Code.
45. All work to be in accordance with the City of Portland Public Works Code.
46. All work to be in accordance with the City of Portland Public Works Code.
47. All work to be in accordance with the City of Portland Public Works Code.
48. All work to be in accordance with the City of Portland Public Works Code.
49. All work to be in accordance with the City of Portland Public Works Code.
50. All work to be in accordance with the City of Portland Public Works Code.

KEYNOTES

1. Network to 2nd area.
2. New wall and floor finishes in this room.
3. ADA V.I.B.
4. ADA.
5. 4" High wall with wood coated finish.
6. Water fixtures to see detail.
7. Chair front (C.F.).
8. Sprinkler penetration.
9. Operable panel partition.
10. Check for floor traps.
11. Locate existing wall in relation to wall construction and finish.
12. Line of new concrete.
13. Wall for new N.L.C. skirting.
14. This is an R.I.B. plan for partition.
15. Level indicated with. See specifications for notes regarding levelability.
16. Under cabinet exhaust fan to see mechanical.
17. Operable panel partition (see detail).
18. Operable panel partition (see detail).
19. Operable panel partition (see detail).
20. Operable panel partition (see detail).
21. Operable panel partition (see detail).
22. Operable panel partition (see detail).
23. Operable panel partition (see detail).
24. ADA (1) floor trap.
25. ADA (1) floor trap.
26. ADA (1) floor trap.
27. ADA (1) floor trap.
28. ADA (1) floor trap.
29. ADA (1) floor trap.
30. ADA (1) floor trap.
31. ADA (1) floor trap.
32. ADA (1) floor trap.
33. ADA (1) floor trap.
34. ADA (1) floor trap.
35. ADA (1) floor trap.
36. ADA (1) floor trap.
37. ADA (1) floor trap.
38. ADA (1) floor trap.
39. ADA (1) floor trap.
40. ADA (1) floor trap.
41. ADA (1) floor trap.
42. ADA (1) floor trap.
43. ADA (1) floor trap.
44. ADA (1) floor trap.
45. ADA (1) floor trap.
46. ADA (1) floor trap.
47. ADA (1) floor trap.
48. ADA (1) floor trap.
49. ADA (1) floor trap.
50. ADA (1) floor trap.

LEGEND

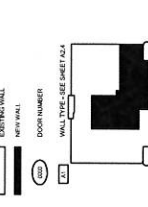

KEYPLAN
PARTIAL THIRD FLOOR PLAN
 SHEET TITLE
 Student Health Center /
 CAPS Facility

RECORD DRAWING
 CLARK K JO S ARCHITECTS
 523 NW 10th Avenue
 Portland, OR 97209
 Phone: 503.224.4444
 Fax: 503.224.4444
 www.clarkkjos.com

CLARK K JO S
 Portland State University

DATES
 PROJECT NO. 02021
 RECORD 11-14-02
 SHEET
A2.3
 9 OF

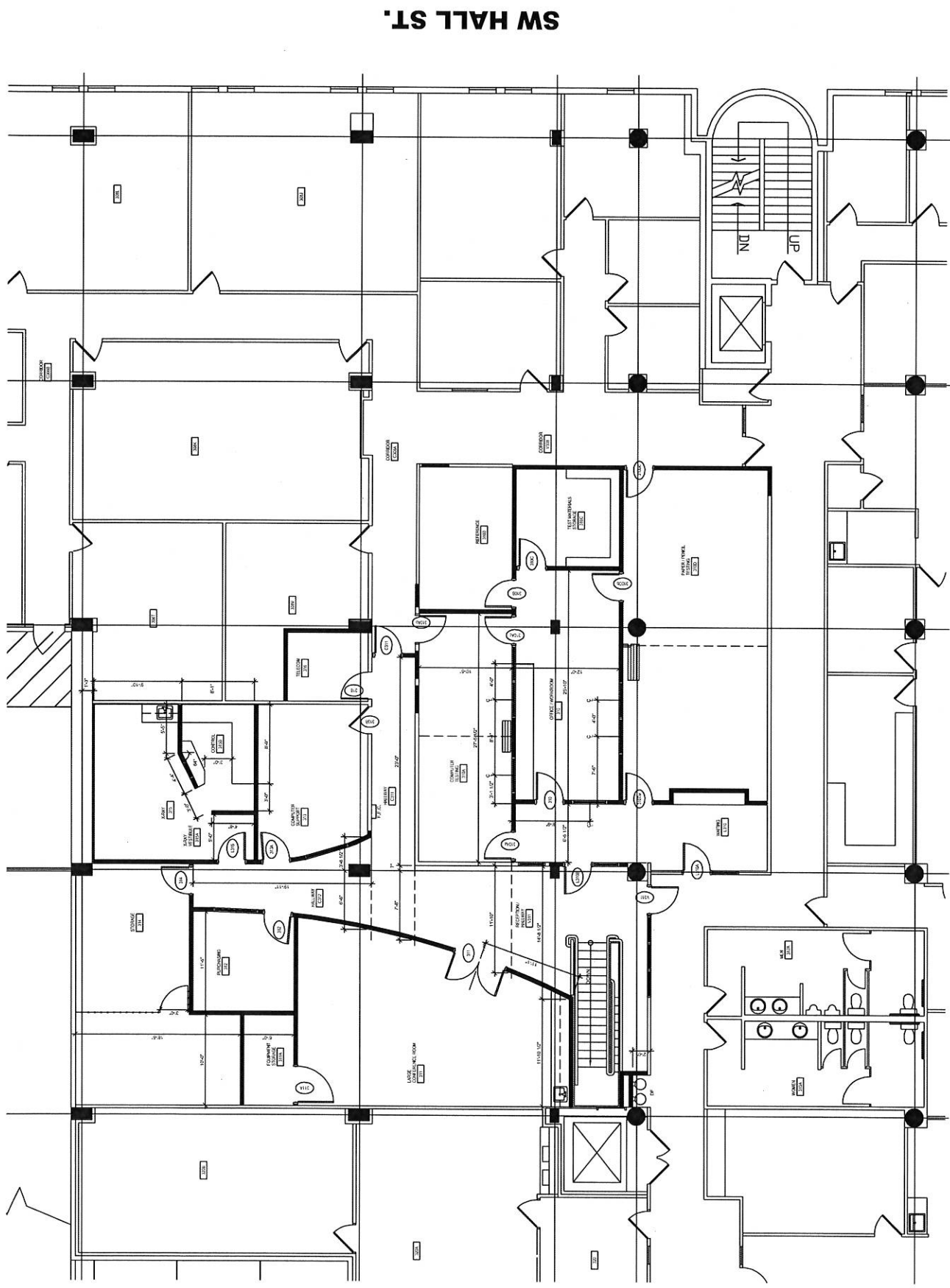

1
 1/4" = 1'-0"
 PARTIAL THIRD FLOOR PLAN

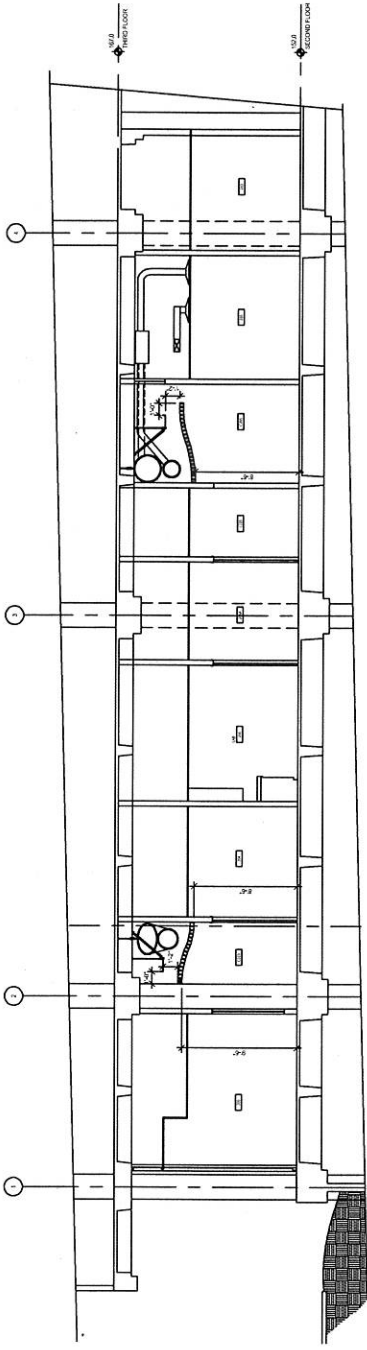

1
BUILDING SECTION
1/4" = 1'-0"

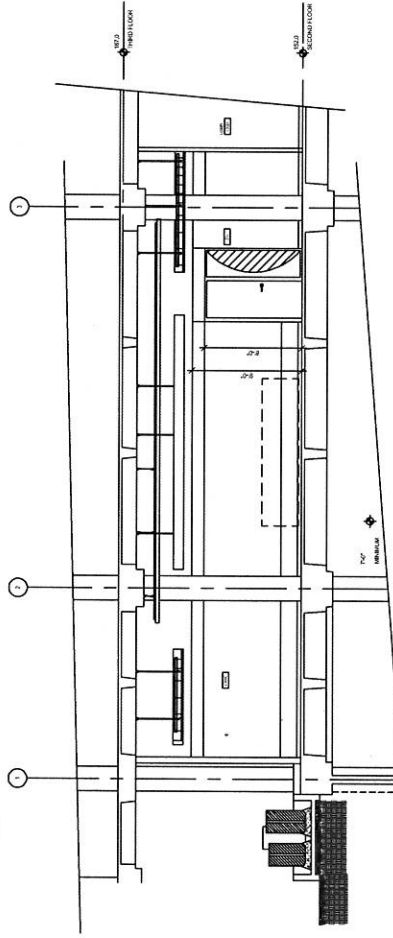

2
BUILDING SECTION
1/4" = 1'-0"

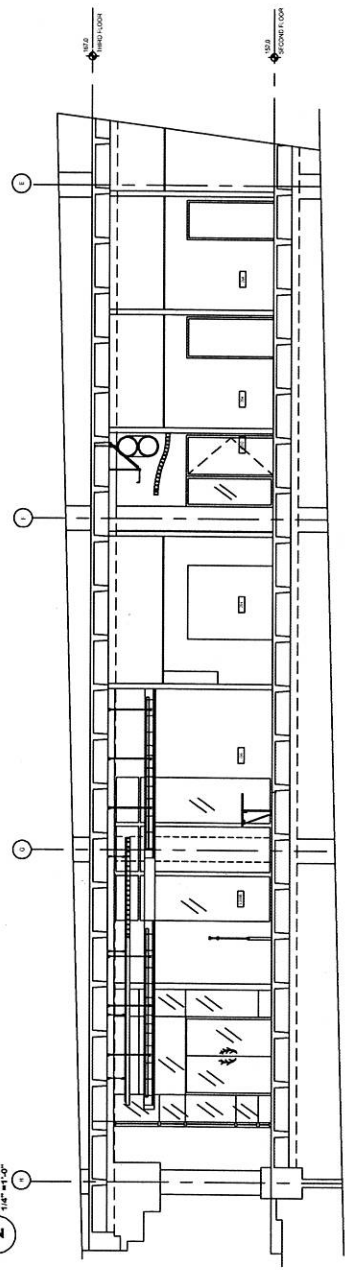

3
PARTIAL BUILDING SECTION
1/4" = 1'-0"

BUILDING SECTIONS

SHEET TITLE
Student Health Center /
CAPS Facility

RECORD DRAWING
CLARK/KJOS ARCHITECTS
1100 NE Oregon Street, Suite 200
Portland, Oregon 97232
Phone: 503/754-6488
Fax: 503/754-7418
www.clarkkjos.com

Portland State
University

CLARK KJOS

CLARK/KJOS ARCHITECTS
1100 NE Oregon Street, Suite 200
Portland, Oregon 97232
Phone: 503/754-6488
Fax: 503/754-7418
www.clarkkjos.com

PROJECT NO.:
02021
RECORD 11-14-02

SHEET
A3.2
12 OF

WALL SECTIONS

SHEET TITLE
 Student Health Center /
 CHPS Facility

RECORD DRAWING
 This drawing is a record drawing. It is not to be used for construction. It is for informational purposes only. It is not to be used for any other purpose. It is not to be used for any other purpose. It is not to be used for any other purpose.

Portland State
 University

CLARK K J O S

CLARK K J O S ARCHITECTS
 523 NW 5TH AVENUE
 PORTLAND, OR 97208
 PHONE: 503.464.1111
 WWW.CLARKKJOS.COM

PROJECT NO.
 02021

DATES
 RECORD 11-14-02

SHEET

A3.3

13 OF

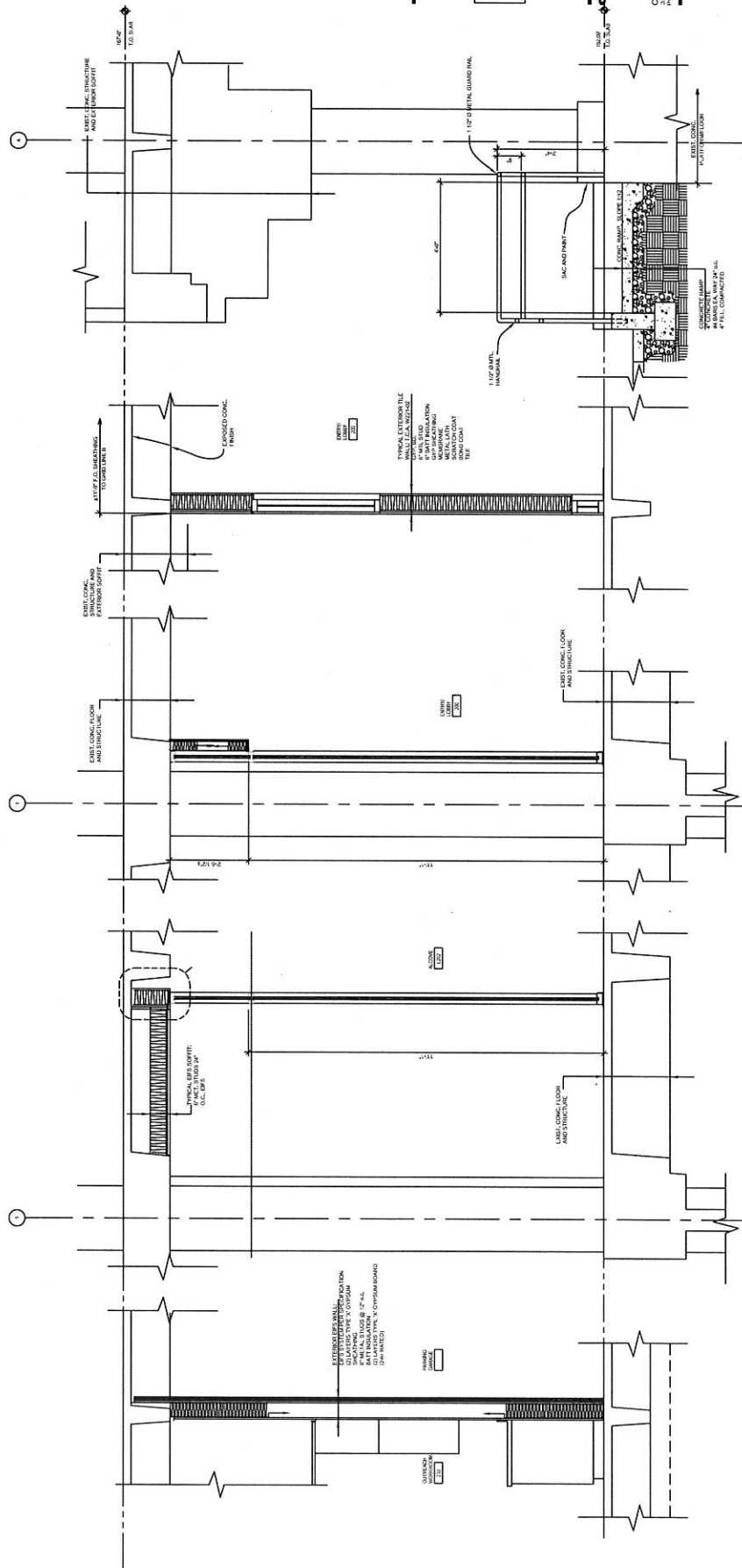

1 WALL SECTION
 3/4" = 1'-0"

2 WALL SECTION
 3/4" = 1'-0"

3 WALL SECTION
 3/4" = 1'-0"

4 WALL SECTION
 3/4" = 1'-0"

5 WALL SECTION
 3/4" = 1'-0"

WALL SECTIONS

SHEET TITLE

Student Health Center /
CAPS Facility

RECORD DRAWING

CLARK K J O S
ARCHITECTS
1000 NE Oregon Street, Suite 200
Portland, Oregon 97232
Phone: 503.255.4444
Fax: 503.255.4444
www.clarkkj.com

Portland State
University

CLARK K J O S

CLARK K J O S ARCHITECTS
1000 NE Oregon Street, Suite 200
Portland, Oregon 97232
Phone: 503.255.4444
Fax: 503.255.4444
www.clarkkj.com

PROJECT NO:
02021

DATE:
RECORD 11-14-02

SHEET

A3.4

14 OF

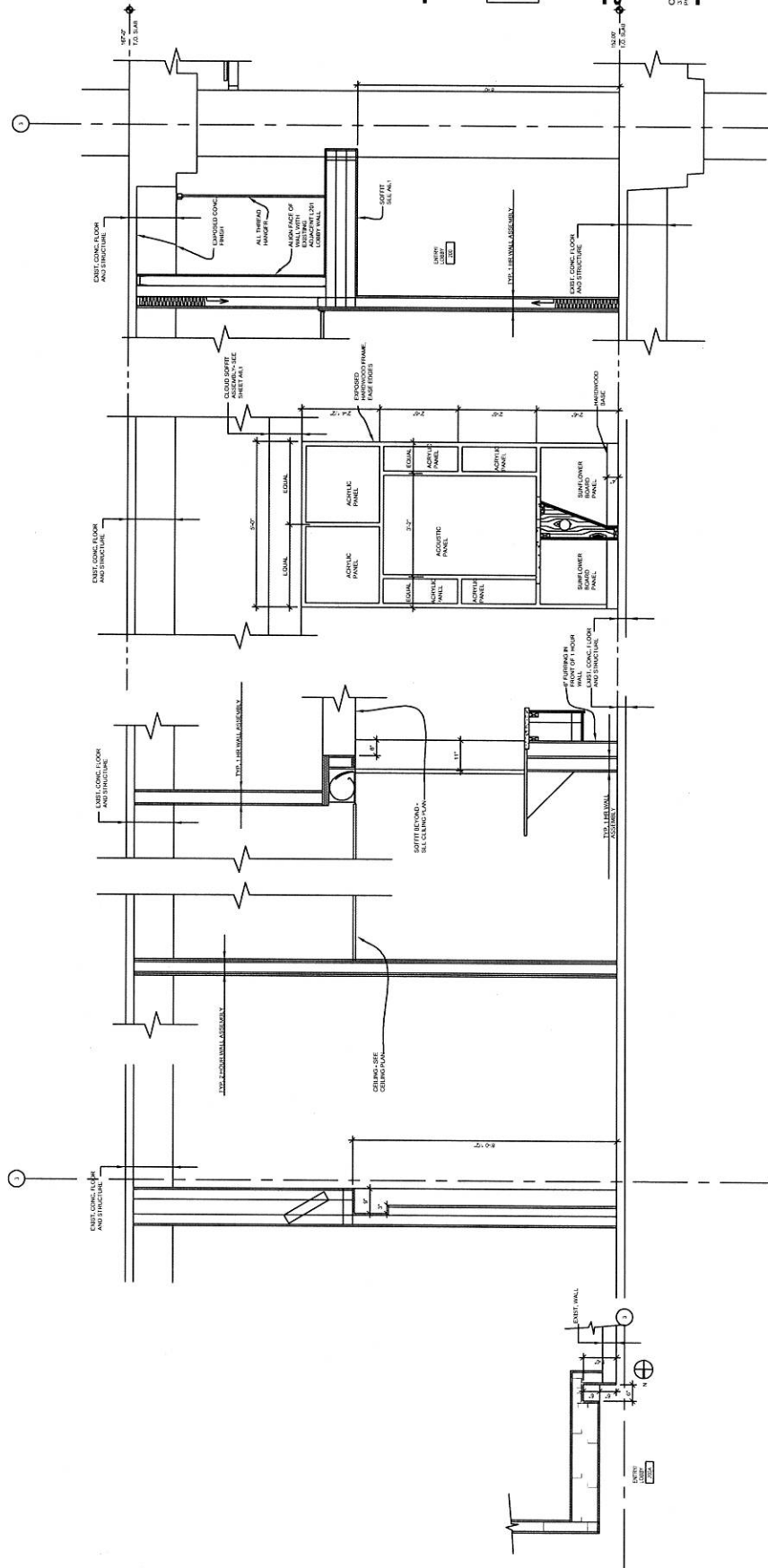

1 WALL SECTION
3/4" = 1'-0"

2 WALL SECTION
3/4" = 1'-0"

3 WALL SECTION
3/4" = 1'-0"

4 WALL SECTION
3/4" = 1'-0"

5 PARTIAL PLAN
3/4" = 1'-0"

LEGEND

NOTE:
 1. Refer to floor schedule for grid of open board or walk-on-wire.
 2. Wall types and materials, see Floor Plans.

- 3. Suspended 18" type gypsum board ceiling (GIB).
- 4. 2 x 4 Extended by 4" recessed ceiling.
- 5. 7 x 7 Recessed by 4" recessed ceiling.
- 6. 1 x 1 Grid (includes 4" recessed ceiling).
- 7. 2 x 4 Recessed by 4" recessed ceiling.
- 8. 2 x 4 Recessed by 4" recessed ceiling.
- 9. 2 x 4 Recessed by 4" recessed ceiling.
- 10. 2 x 4 Recessed by 4" recessed ceiling.
- 11. 2 x 4 Recessed by 4" recessed ceiling.
- 12. 2 x 4 Recessed by 4" recessed ceiling.
- 13. 2 x 4 Recessed by 4" recessed ceiling.
- 14. 2 x 4 Recessed by 4" recessed ceiling.
- 15. 2 x 4 Recessed by 4" recessed ceiling.
- 16. 2 x 4 Recessed by 4" recessed ceiling.
- 17. 2 x 4 Recessed by 4" recessed ceiling.
- 18. 2 x 4 Recessed by 4" recessed ceiling.
- 19. 2 x 4 Recessed by 4" recessed ceiling.
- 20. 2 x 4 Recessed by 4" recessed ceiling.
- 21. 2 x 4 Recessed by 4" recessed ceiling.
- 22. 2 x 4 Recessed by 4" recessed ceiling.
- 23. 2 x 4 Recessed by 4" recessed ceiling.
- 24. 2 x 4 Recessed by 4" recessed ceiling.
- 25. 2 x 4 Recessed by 4" recessed ceiling.
- 26. 2 x 4 Recessed by 4" recessed ceiling.
- 27. 2 x 4 Recessed by 4" recessed ceiling.
- 28. 2 x 4 Recessed by 4" recessed ceiling.
- 29. 2 x 4 Recessed by 4" recessed ceiling.
- 30. 2 x 4 Recessed by 4" recessed ceiling.
- 31. 2 x 4 Recessed by 4" recessed ceiling.
- 32. 2 x 4 Recessed by 4" recessed ceiling.
- 33. 2 x 4 Recessed by 4" recessed ceiling.
- 34. 2 x 4 Recessed by 4" recessed ceiling.
- 35. 2 x 4 Recessed by 4" recessed ceiling.
- 36. 2 x 4 Recessed by 4" recessed ceiling.
- 37. 2 x 4 Recessed by 4" recessed ceiling.
- 38. 2 x 4 Recessed by 4" recessed ceiling.
- 39. 2 x 4 Recessed by 4" recessed ceiling.
- 40. 2 x 4 Recessed by 4" recessed ceiling.
- 41. 2 x 4 Recessed by 4" recessed ceiling.
- 42. 2 x 4 Recessed by 4" recessed ceiling.
- 43. 2 x 4 Recessed by 4" recessed ceiling.
- 44. 2 x 4 Recessed by 4" recessed ceiling.
- 45. 2 x 4 Recessed by 4" recessed ceiling.
- 46. 2 x 4 Recessed by 4" recessed ceiling.
- 47. 2 x 4 Recessed by 4" recessed ceiling.
- 48. 2 x 4 Recessed by 4" recessed ceiling.
- 49. 2 x 4 Recessed by 4" recessed ceiling.
- 50. 2 x 4 Recessed by 4" recessed ceiling.
- 51. 2 x 4 Recessed by 4" recessed ceiling.
- 52. 2 x 4 Recessed by 4" recessed ceiling.
- 53. 2 x 4 Recessed by 4" recessed ceiling.
- 54. 2 x 4 Recessed by 4" recessed ceiling.
- 55. 2 x 4 Recessed by 4" recessed ceiling.
- 56. 2 x 4 Recessed by 4" recessed ceiling.
- 57. 2 x 4 Recessed by 4" recessed ceiling.
- 58. 2 x 4 Recessed by 4" recessed ceiling.
- 59. 2 x 4 Recessed by 4" recessed ceiling.
- 60. 2 x 4 Recessed by 4" recessed ceiling.
- 61. 2 x 4 Recessed by 4" recessed ceiling.
- 62. 2 x 4 Recessed by 4" recessed ceiling.
- 63. 2 x 4 Recessed by 4" recessed ceiling.
- 64. 2 x 4 Recessed by 4" recessed ceiling.
- 65. 2 x 4 Recessed by 4" recessed ceiling.
- 66. 2 x 4 Recessed by 4" recessed ceiling.
- 67. 2 x 4 Recessed by 4" recessed ceiling.
- 68. 2 x 4 Recessed by 4" recessed ceiling.
- 69. 2 x 4 Recessed by 4" recessed ceiling.
- 70. 2 x 4 Recessed by 4" recessed ceiling.
- 71. 2 x 4 Recessed by 4" recessed ceiling.
- 72. 2 x 4 Recessed by 4" recessed ceiling.
- 73. 2 x 4 Recessed by 4" recessed ceiling.
- 74. 2 x 4 Recessed by 4" recessed ceiling.
- 75. 2 x 4 Recessed by 4" recessed ceiling.
- 76. 2 x 4 Recessed by 4" recessed ceiling.
- 77. 2 x 4 Recessed by 4" recessed ceiling.
- 78. 2 x 4 Recessed by 4" recessed ceiling.
- 79. 2 x 4 Recessed by 4" recessed ceiling.
- 80. 2 x 4 Recessed by 4" recessed ceiling.
- 81. 2 x 4 Recessed by 4" recessed ceiling.
- 82. 2 x 4 Recessed by 4" recessed ceiling.
- 83. 2 x 4 Recessed by 4" recessed ceiling.
- 84. 2 x 4 Recessed by 4" recessed ceiling.
- 85. 2 x 4 Recessed by 4" recessed ceiling.
- 86. 2 x 4 Recessed by 4" recessed ceiling.
- 87. 2 x 4 Recessed by 4" recessed ceiling.
- 88. 2 x 4 Recessed by 4" recessed ceiling.
- 89. 2 x 4 Recessed by 4" recessed ceiling.
- 90. 2 x 4 Recessed by 4" recessed ceiling.
- 91. 2 x 4 Recessed by 4" recessed ceiling.
- 92. 2 x 4 Recessed by 4" recessed ceiling.
- 93. 2 x 4 Recessed by 4" recessed ceiling.
- 94. 2 x 4 Recessed by 4" recessed ceiling.
- 95. 2 x 4 Recessed by 4" recessed ceiling.
- 96. 2 x 4 Recessed by 4" recessed ceiling.
- 97. 2 x 4 Recessed by 4" recessed ceiling.
- 98. 2 x 4 Recessed by 4" recessed ceiling.
- 99. 2 x 4 Recessed by 4" recessed ceiling.
- 100. 2 x 4 Recessed by 4" recessed ceiling.

VERTICAL WOOD SLAT CEILING:
 1 x 1 Grid (includes 4" recessed ceiling).
 2 x 4 Recessed by 4" recessed ceiling.

VERTICAL WOOD SLAT CEILING:
 1 x 1 Grid (includes 4" recessed ceiling).
 2 x 4 Recessed by 4" recessed ceiling.

VERTICAL WOOD SLAT CEILING:
 1 x 1 Grid (includes 4" recessed ceiling).
 2 x 4 Recessed by 4" recessed ceiling.

VERTICAL WOOD SLAT CEILING:
 1 x 1 Grid (includes 4" recessed ceiling).
 2 x 4 Recessed by 4" recessed ceiling.

VERTICAL WOOD SLAT CEILING:
 1 x 1 Grid (includes 4" recessed ceiling).
 2 x 4 Recessed by 4" recessed ceiling.

VERTICAL WOOD SLAT CEILING:
 1 x 1 Grid (includes 4" recessed ceiling).
 2 x 4 Recessed by 4" recessed ceiling.

VERTICAL WOOD SLAT CEILING:
 1 x 1 Grid (includes 4" recessed ceiling).
 2 x 4 Recessed by 4" recessed ceiling.

VERTICAL WOOD SLAT CEILING:
 1 x 1 Grid (includes 4" recessed ceiling).
 2 x 4 Recessed by 4" recessed ceiling.

VERTICAL WOOD SLAT CEILING:
 1 x 1 Grid (includes 4" recessed ceiling).
 2 x 4 Recessed by 4" recessed ceiling.

VERTICAL WOOD SLAT CEILING:
 1 x 1 Grid (includes 4" recessed ceiling).
 2 x 4 Recessed by 4" recessed ceiling.

VERTICAL WOOD SLAT CEILING:
 1 x 1 Grid (includes 4" recessed ceiling).
 2 x 4 Recessed by 4" recessed ceiling.

VERTICAL WOOD SLAT CEILING:
 1 x 1 Grid (includes 4" recessed ceiling).
 2 x 4 Recessed by 4" recessed ceiling.

VERTICAL WOOD SLAT CEILING:
 1 x 1 Grid (includes 4" recessed ceiling).
 2 x 4 Recessed by 4" recessed ceiling.

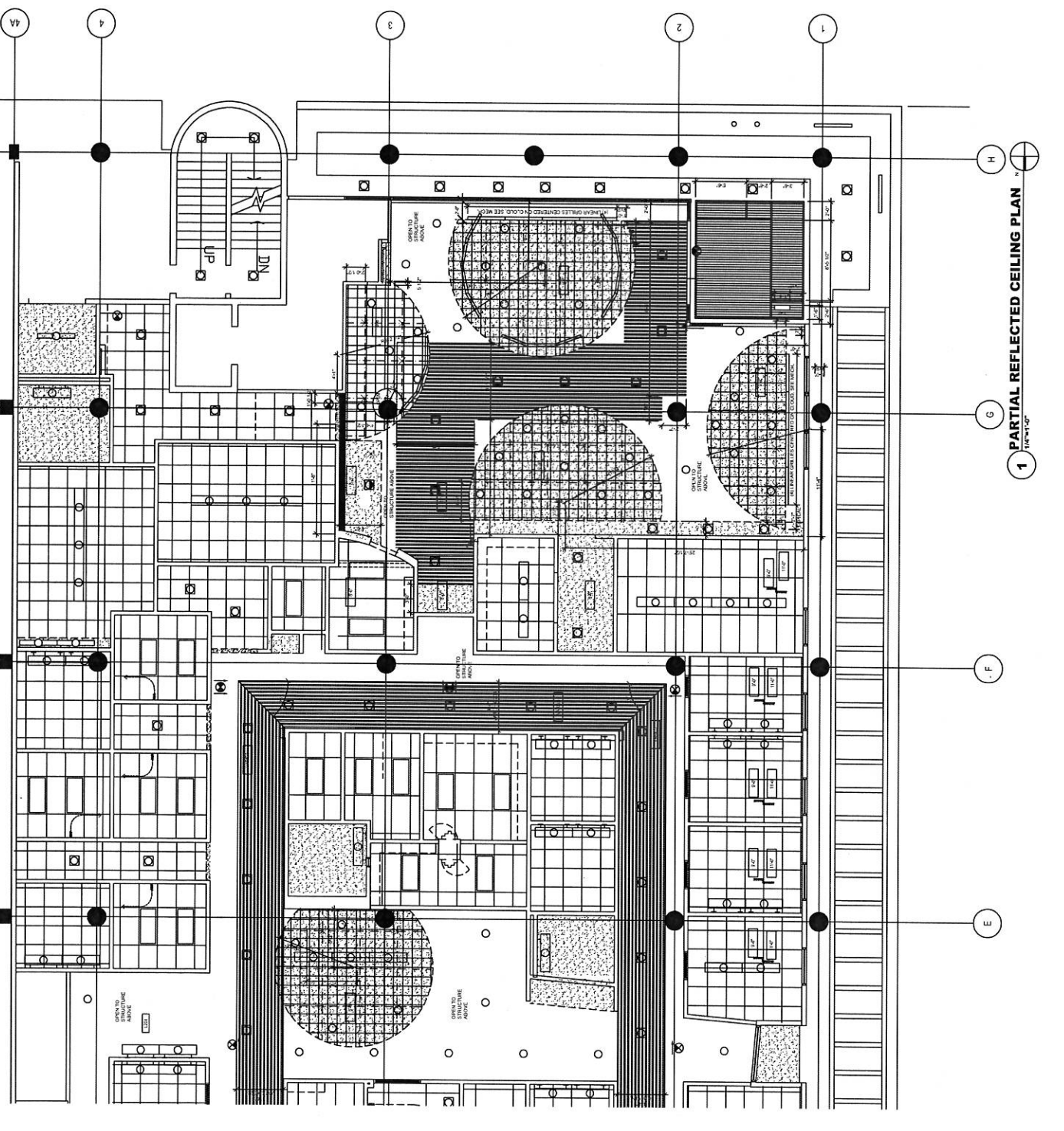

**PARTIAL SECOND FLOOR
 CEILING PLAN**
 SHEET TITLE

Student Health Center /
 CAPS Facility

RECORD DRAWING
 CLARK/KJOS ARCHITECTS
 PORTLAND, OREGON
 PHONE: 503.241.4488
 FAX: 503.241.4489
 WWW.CLARKKJOS.COM

Portland State
 University

CLARK K J OS

CLARK/KJOS ARCHITECTS
 Portland, Oregon
 Phone: 503.241.4488
 Fax: 503.241.4489
 www.clarkkjos.com

PROJECT NO:
 02021

DATES:
 RECORD 11-14-02

SHEET
A6.1
 18 OF

1 PARTIAL REFLECTED CEILING PLAN
 1/8" = 1'-0"

LEGEND

- NOTE:
 1. All ceiling details and heights of grid based on walls, see Project details and Report below.
 2. Wall types and materials, see Floor Plans.
 3. Dimensions of grid types dependent on ceiling height.
- 2 x 4 Extruded light wood ceiling
 - 2 x 4 Flat wood ceiling
 - 2 x 4 Flat wood ceiling with recessed lighting
 - 2 x 4 Flat wood ceiling with recessed lighting and acoustic tiles
 - 2 x 4 Flat wood ceiling with recessed lighting and acoustic tiles and acoustic baffles
 - 2 x 4 Flat wood ceiling with recessed lighting and acoustic baffles and acoustic tiles
 - 2 x 4 Flat wood ceiling with recessed lighting and acoustic baffles and acoustic tiles and acoustic baffles
 - 2 x 4 Flat wood ceiling with recessed lighting and acoustic baffles and acoustic tiles and acoustic baffles and acoustic tiles
 - 2 x 4 Flat wood ceiling with recessed lighting and acoustic baffles and acoustic tiles and acoustic baffles and acoustic tiles and acoustic baffles

- 2 x 4 Flat wood ceiling with recessed lighting
- 2 x 4 Flat wood ceiling with recessed lighting and acoustic tiles
- 2 x 4 Flat wood ceiling with recessed lighting and acoustic tiles and acoustic baffles
- 2 x 4 Flat wood ceiling with recessed lighting and acoustic tiles and acoustic baffles and acoustic tiles
- 2 x 4 Flat wood ceiling with recessed lighting and acoustic tiles and acoustic baffles and acoustic tiles and acoustic baffles
- 2 x 4 Flat wood ceiling with recessed lighting and acoustic tiles and acoustic baffles and acoustic tiles and acoustic baffles and acoustic tiles
- 2 x 4 Flat wood ceiling with recessed lighting and acoustic tiles and acoustic baffles and acoustic tiles and acoustic baffles and acoustic tiles and acoustic baffles
- 2 x 4 Flat wood ceiling with recessed lighting and acoustic tiles and acoustic baffles and acoustic tiles and acoustic baffles and acoustic tiles and acoustic baffles and acoustic tiles
- 2 x 4 Flat wood ceiling with recessed lighting and acoustic tiles and acoustic baffles and acoustic tiles and acoustic baffles and acoustic tiles and acoustic baffles and acoustic tiles and acoustic baffles

GENERAL NOTES

- A. All ceiling heights shall be 8'-0" unless otherwise noted.
- B. See Schedule for material specifications for the hardware of fixtures and accessories.
- C. Finish walls, ceiling, and floor shall be as shown on the drawings.
- D. Note any existing conditions and provide details for the new construction. See also Mechanical and Electrical Schedules for details.
- E. Detail and specify for all ceiling lighting fixtures.
- F. Ceiling grid shall be recessed ceiling grid unless otherwise noted.

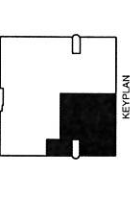

PARTIAL SECOND FLOOR CEILING PLAN

Student Health Center / CAPS Facility

RECORD DRAWING
 CLARK/KJOS ARCHITECTS
 1000 NE Oregon Street
 Portland, OR 97232-4418
 Phone: 503/255-4444
 Fax: 503/255-4418
 www.clarkkj.com

Portland State University

CLARK K J OS

PROJECT NO.: 02021
 RECORD 11-14-02

DATE: 02/02/11

DATE: 02/02/11

SHEET

A6.2
 19 OF

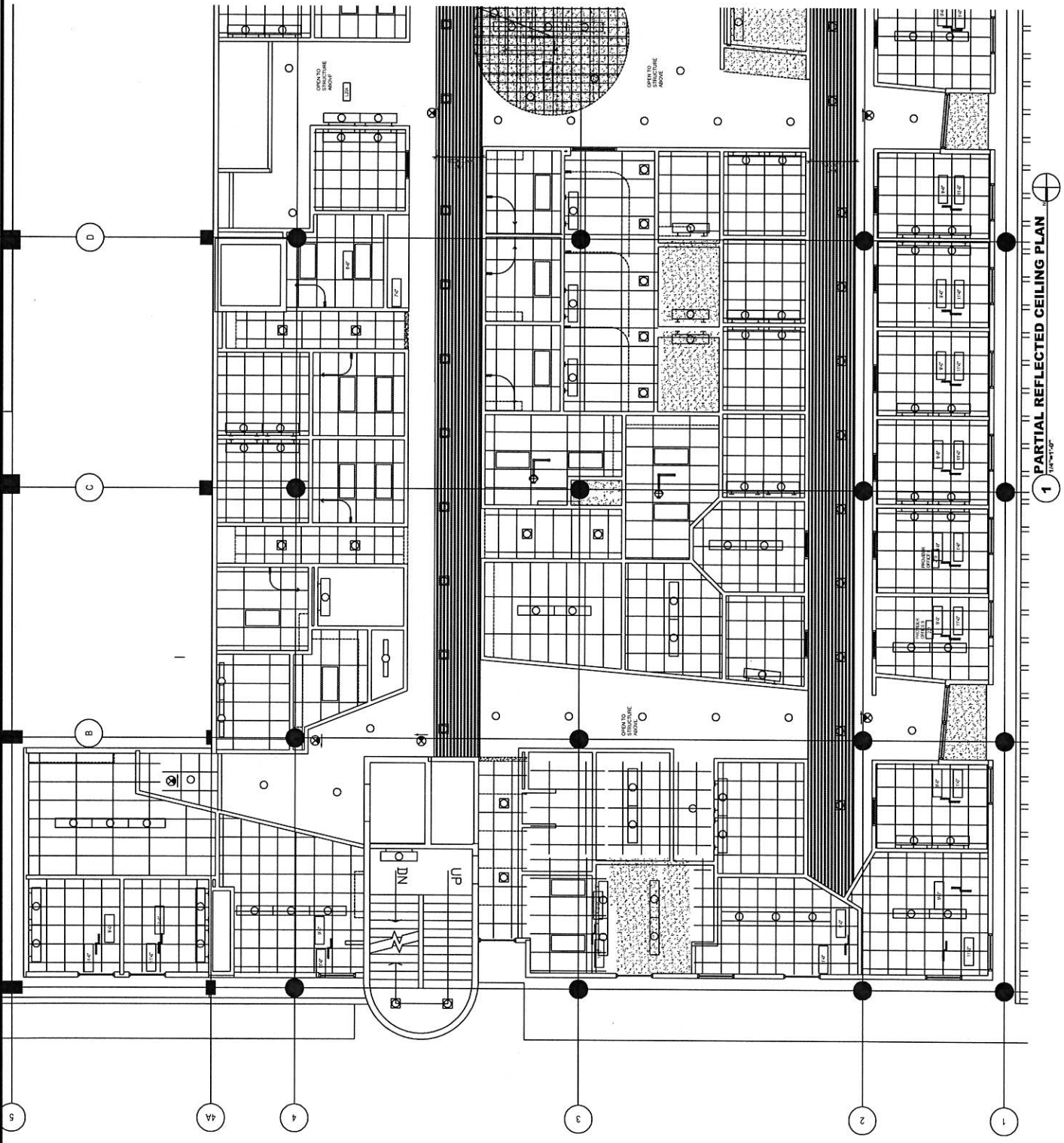

1 PARTIAL REFLECTED CEILING PLAN
 1/8"=1'-0"

GENERAL NOTES:
 1. SEE GENERAL NOTES TO THE PROJECT FOR MATERIALS AND FINISHES.
 2. PROVIDE SCHEDULE 40 PIPE UNLESS OTHERWISE NOTED.
 3. PROVIDE SCHEDULE 40 PIPE UNLESS OTHERWISE NOTED.
 4. PROVIDE SCHEDULE 40 PIPE UNLESS OTHERWISE NOTED.
 5. PROVIDE SCHEDULE 40 PIPE UNLESS OTHERWISE NOTED.
 6. PROVIDE SCHEDULE 40 PIPE UNLESS OTHERWISE NOTED.
 7. PROVIDE SCHEDULE 40 PIPE UNLESS OTHERWISE NOTED.
 8. PROVIDE SCHEDULE 40 PIPE UNLESS OTHERWISE NOTED.
 9. PROVIDE SCHEDULE 40 PIPE UNLESS OTHERWISE NOTED.
 10. PROVIDE SCHEDULE 40 PIPE UNLESS OTHERWISE NOTED.
 11. PROVIDE SCHEDULE 40 PIPE UNLESS OTHERWISE NOTED.
 12. PROVIDE SCHEDULE 40 PIPE UNLESS OTHERWISE NOTED.
 13. PROVIDE SCHEDULE 40 PIPE UNLESS OTHERWISE NOTED.
 14. PROVIDE SCHEDULE 40 PIPE UNLESS OTHERWISE NOTED.
 15. PROVIDE SCHEDULE 40 PIPE UNLESS OTHERWISE NOTED.
 16. PROVIDE SCHEDULE 40 PIPE UNLESS OTHERWISE NOTED.
 17. PROVIDE SCHEDULE 40 PIPE UNLESS OTHERWISE NOTED.
 18. PROVIDE SCHEDULE 40 PIPE UNLESS OTHERWISE NOTED.
 19. PROVIDE SCHEDULE 40 PIPE UNLESS OTHERWISE NOTED.
 20. PROVIDE SCHEDULE 40 PIPE UNLESS OTHERWISE NOTED.

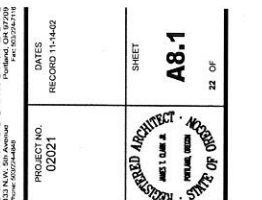
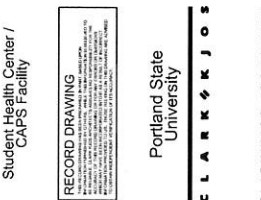

EXTERIOR DETAILS
 SHEET TITLE

Student Health Center /
 CAPS Facility

RECORD DRAWING
 1. THIS DRAWING IS THE PROPERTY OF CLARK/KJOS ARCHITECTS AND IS TO BE USED ONLY FOR THE PROJECT AND SITE SPECIFICALLY IDENTIFIED HEREON.
 2. NO PART OF THIS DRAWING IS TO BE REPRODUCED OR TRANSMITTED IN ANY FORM OR BY ANY MEANS, ELECTRONIC OR MECHANICAL, INCLUDING PHOTOCOPYING, RECORDING, OR BY ANY INFORMATION STORAGE AND RETRIEVAL SYSTEM, WITHOUT THE WRITTEN PERMISSION OF CLARK/KJOS ARCHITECTS.
 3. THIS DRAWING IS NOT TO BE USED FOR ANY OTHER PROJECT OR SITE WITHOUT THE WRITTEN PERMISSION OF CLARK/KJOS ARCHITECTS.
 4. THIS DRAWING IS NOT TO BE USED FOR ANY OTHER PROJECT OR SITE WITHOUT THE WRITTEN PERMISSION OF CLARK/KJOS ARCHITECTS.
 5. THIS DRAWING IS NOT TO BE USED FOR ANY OTHER PROJECT OR SITE WITHOUT THE WRITTEN PERMISSION OF CLARK/KJOS ARCHITECTS.
 6. THIS DRAWING IS NOT TO BE USED FOR ANY OTHER PROJECT OR SITE WITHOUT THE WRITTEN PERMISSION OF CLARK/KJOS ARCHITECTS.
 7. THIS DRAWING IS NOT TO BE USED FOR ANY OTHER PROJECT OR SITE WITHOUT THE WRITTEN PERMISSION OF CLARK/KJOS ARCHITECTS.
 8. THIS DRAWING IS NOT TO BE USED FOR ANY OTHER PROJECT OR SITE WITHOUT THE WRITTEN PERMISSION OF CLARK/KJOS ARCHITECTS.
 9. THIS DRAWING IS NOT TO BE USED FOR ANY OTHER PROJECT OR SITE WITHOUT THE WRITTEN PERMISSION OF CLARK/KJOS ARCHITECTS.
 10. THIS DRAWING IS NOT TO BE USED FOR ANY OTHER PROJECT OR SITE WITHOUT THE WRITTEN PERMISSION OF CLARK/KJOS ARCHITECTS.
 11. THIS DRAWING IS NOT TO BE USED FOR ANY OTHER PROJECT OR SITE WITHOUT THE WRITTEN PERMISSION OF CLARK/KJOS ARCHITECTS.
 12. THIS DRAWING IS NOT TO BE USED FOR ANY OTHER PROJECT OR SITE WITHOUT THE WRITTEN PERMISSION OF CLARK/KJOS ARCHITECTS.
 13. THIS DRAWING IS NOT TO BE USED FOR ANY OTHER PROJECT OR SITE WITHOUT THE WRITTEN PERMISSION OF CLARK/KJOS ARCHITECTS.
 14. THIS DRAWING IS NOT TO BE USED FOR ANY OTHER PROJECT OR SITE WITHOUT THE WRITTEN PERMISSION OF CLARK/KJOS ARCHITECTS.
 15. THIS DRAWING IS NOT TO BE USED FOR ANY OTHER PROJECT OR SITE WITHOUT THE WRITTEN PERMISSION OF CLARK/KJOS ARCHITECTS.
 16. THIS DRAWING IS NOT TO BE USED FOR ANY OTHER PROJECT OR SITE WITHOUT THE WRITTEN PERMISSION OF CLARK/KJOS ARCHITECTS.
 17. THIS DRAWING IS NOT TO BE USED FOR ANY OTHER PROJECT OR SITE WITHOUT THE WRITTEN PERMISSION OF CLARK/KJOS ARCHITECTS.
 18. THIS DRAWING IS NOT TO BE USED FOR ANY OTHER PROJECT OR SITE WITHOUT THE WRITTEN PERMISSION OF CLARK/KJOS ARCHITECTS.
 19. THIS DRAWING IS NOT TO BE USED FOR ANY OTHER PROJECT OR SITE WITHOUT THE WRITTEN PERMISSION OF CLARK/KJOS ARCHITECTS.
 20. THIS DRAWING IS NOT TO BE USED FOR ANY OTHER PROJECT OR SITE WITHOUT THE WRITTEN PERMISSION OF CLARK/KJOS ARCHITECTS.

Portland State
 University

CLARK KJOS

CLARK/KJOS ARCHITECTS
 1000 NE CLATSOP AVENUE
 PORTLAND, OREGON 97232-4400
 PHONE: 503/255-4400
 FAX: 503/255-4418

PROJECT NO.:
 02021
 RECORD 11-14-02

DATE:
 11-14-02

SHEET
A8.1
 22 OF

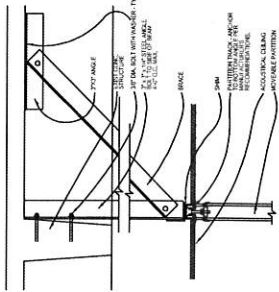

17 MOVEABLE PARTITION SUPPORT
1/12" x 1/4" D=detail

13 WALL @ ACOUSTICAL PANEL
3" x 1/4" D=DETAIL

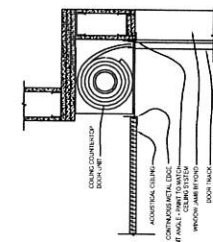

18 COILING DOOR HEAD
1/12" x 1/4" D=detail

14 LAVATORY COUNTER
1" x 1/4" D=DETAIL

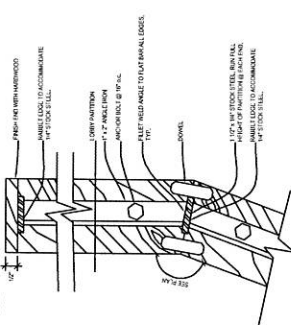

19 RECEPTION COUNTER BASE
1" x 1/4" D=detail

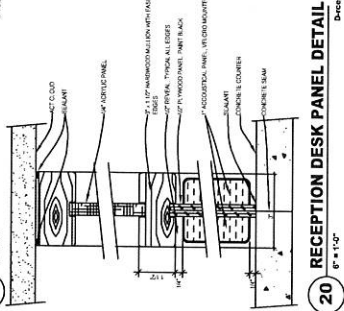

20 RECEPTION DESK PANEL DETAIL
6" x 1/4" D=detail

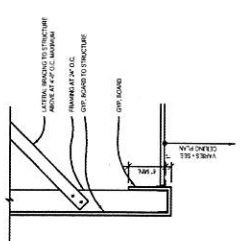

9 SOFFIT
1/12" x 1/4" D=detail

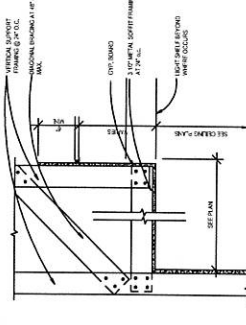

10 SOFFIT DETAIL
1 1/2" x 1/4" D=DETAIL

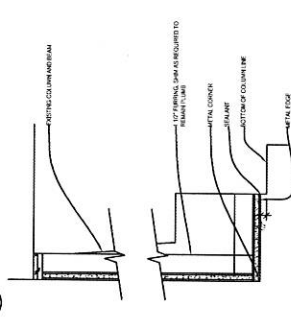

11 SOFFIT AT STAIR
3" x 1/4" D=detail

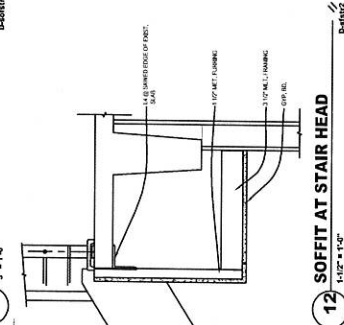

12 SOFFIT AT STAIR HEAD
1/12" x 1/4" D=detail

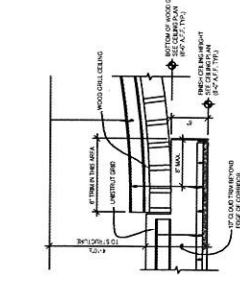

5 CLOUD DETAIL @ NURSE STATION
1/12" x 1/4" D=detail

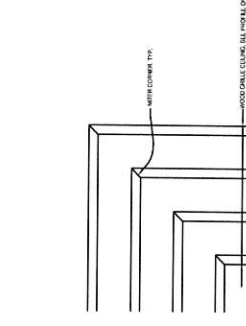

6 WOOD GRILLE CEILING CORNER
3" x 1/4" D=detail

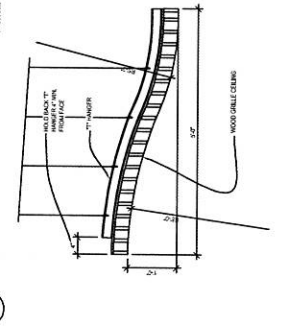

7 PROFILE OF CORRIDOR SLATS
1" x 1/4" D=detail

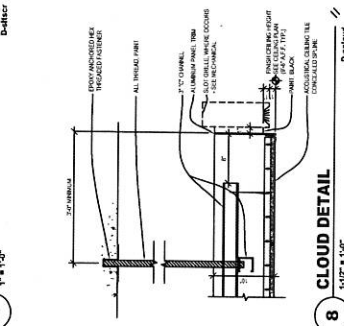

8 CLOUD DETAIL
1/12" x 1/4" D=detail

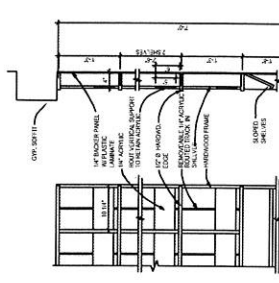

1 BROCHURE SHELVING
1" x 1/4" D=detail

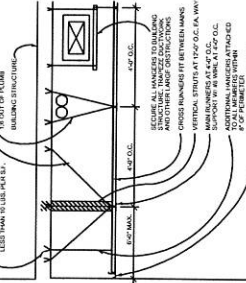

2 SUSP. CEILING BRACING
3" x 1/4" D=detail

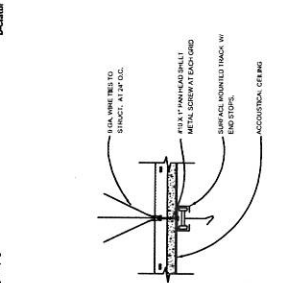

3 CURTAIN / IV TRACK
3" x 1/4" D=detail

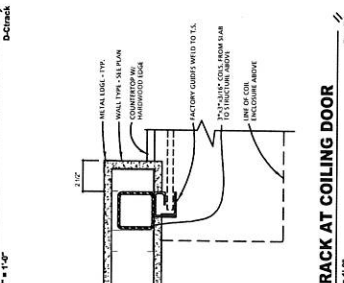

4 TRACK AT COILING DOOR
3" x 1/4" D=detail

INTERIOR DETAILS

SHEET TITLE
Student Health Center /
CAPS Facility

RECORD DRAWING
CLARK/KJOS ARCHITECTS
1000 NE 10TH AVENUE
PORTLAND, OR 97232
PHONE: 503.255.1234
FAX: 503.255.1234
WWW.CLARKKJOS.COM

Portland State
University

CLARK KJOS

CLARK/KJOS ARCHITECTS
1000 NE 10TH AVENUE
PORTLAND, OR 97232
PHONE: 503.255.1234
FAX: 503.255.1234
WWW.CLARKKJOS.COM

PROJECT NO.
02021
RECORD 11-14-02

DATES
RECORD 11-14-02

SHEET
A9.1
RECORD ARCHITECT
1000 NE 10TH AVENUE
PORTLAND, OR 97232
PHONE: 503.255.1234
FAX: 503.255.1234
WWW.CLARKKJOS.COM

INTERIOR DETAILS

Student Health Center / CAPS Facility

RECORD DRAWING
 CLARK+KJOS ARCHITECTS
 525 N.W. 30th Ave., Suite 200
 Portland, OR 97208
 Phone: 503.254.4444
 Fax: 503.254.4116

Portland State University
 CLARK+KJOS

CLARK+KJOS ARCHITECTS
 525 N.W. 30th Ave., Suite 200
 Portland, OR 97208
 Phone: 503.254.4444
 Fax: 503.254.4116

PROJECT NO. 02021
 DATES: RECORD 11-14-02

SHEET A9.2
 24 OF

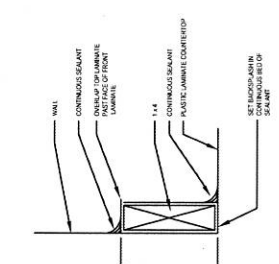

1 BACKSPLASH
 6" x 1'-0"

5 STANDARD MOUNTING HEIGHTS
 12" x 1'-0"

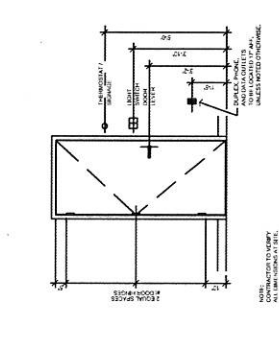

9 ADA FIXTURE MOUNTING HEIGHTS
 NO SCALE

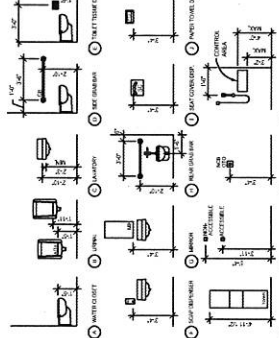

13 SHIELDING AT DOOR JAMB
 6" x 1'-0"

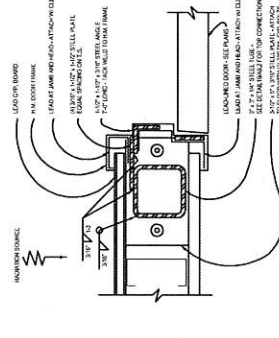

17 WALL JOINT SHIELDING
 6" x 1'-0"

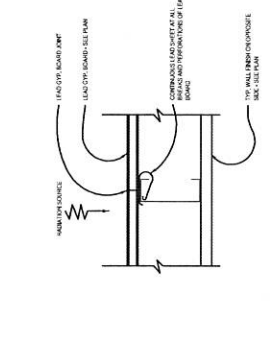

1 TYPICAL COUNTER EDGE
 6" x 1'-0"

2 TYPICAL COUNTER EDGE
 6" x 1'-0"

6 PROCEDURE LIGHT SUPPORT
 1-1/2" x 1'-0"

14 PROCEDURE LIGHT SUPPORT
 1-1/2" x 1'-0"

18 WALL SHIELDING
 18" x 1'-0"

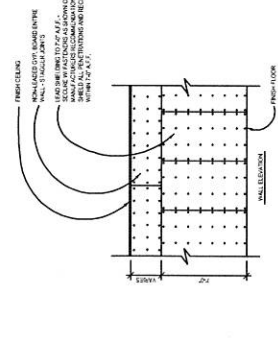
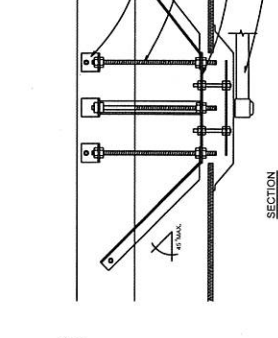
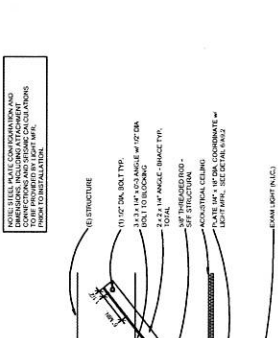
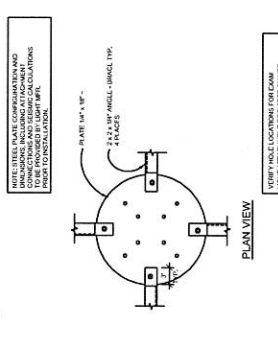
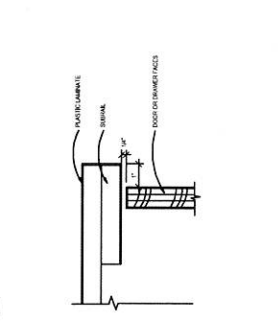

4 TYPICAL CABINET DETAIL
 1" x 1'-0"

7 SHELF CABINET
 1" x 1'-0"

11 SINK CABINET
 1" x 1'-0"

15 SHIELDING AT SURFACE ITEM
 3" x 1'-0"

19 T.S. SUPPORT
 3" x 1'-0"

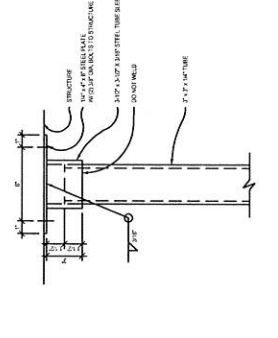
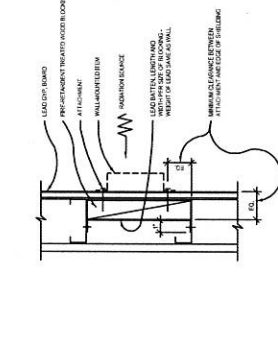
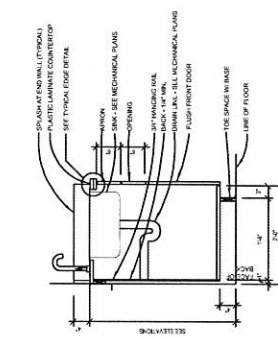
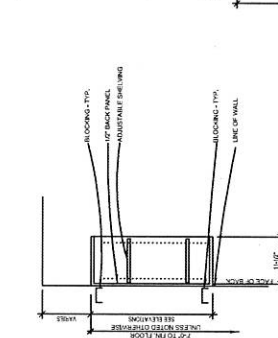
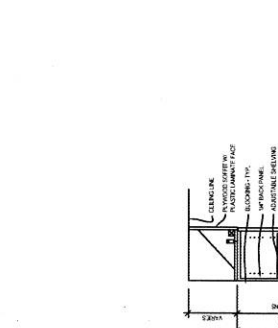

8 OPEN-BASE SINK CABINET
 1" x 1'-0"

12 WORK COUNTER
 1" x 1'-0"

16 DRAWER CABINET
 1" x 1'-0"

20 X-RAY RAIL SUPPORT
 30" x 1'-0"

20 X-RAY RAIL SUPPORT
 30" x 1'-0"

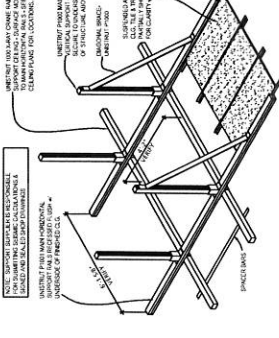
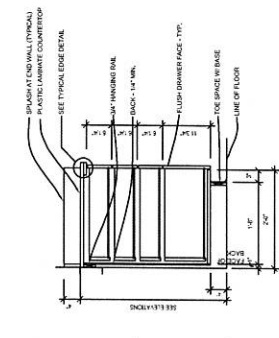
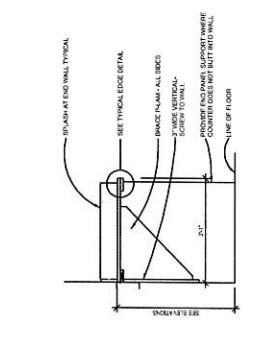
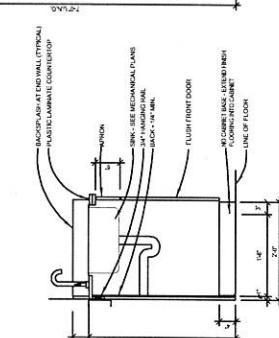
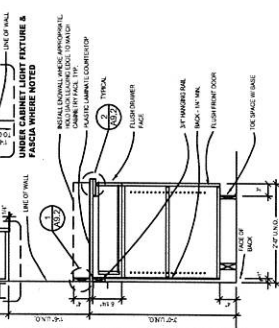

INTERIOR DETAILS

Student Health Center / CAPS Facility

RECORD DRAWING
 PROJECT NO. 02021
 DATES RECORD 11-14-02

Portland State University

CLARK H. JONES ARCHITECTS
 523 N.W. 5th Avenue
 Portland, OR 97208
 Phone: 503.224.4444

PROJECT NO. 02021
 DATES RECORD 11-14-02

SHEET
A9.3
 23 OF

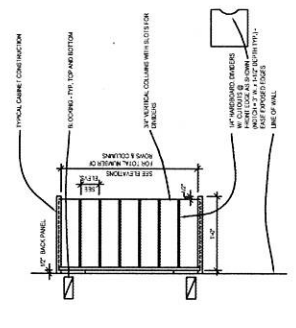

1 MAIL SLOT CABINET
 1/2" = 1'-0"
 D-CMAIL

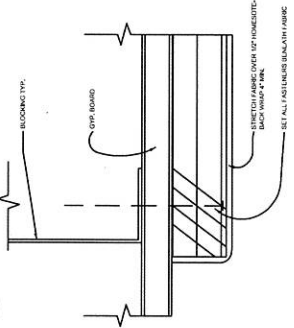

2 TACKBOARD EDGE
 Full Scale
 D-Tack1

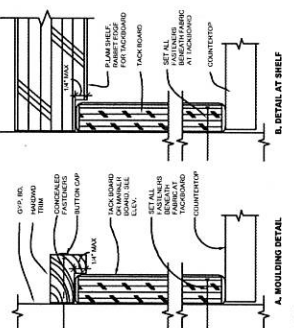

3 TACKBOARD AT COUNTERTOP
 6" = 1'-0"
 D-TACK2

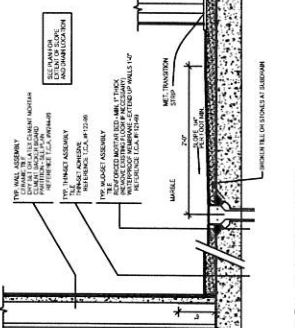

4 TILE SHOWER
 1/2" = 1'-0"
 D-TSHWZ

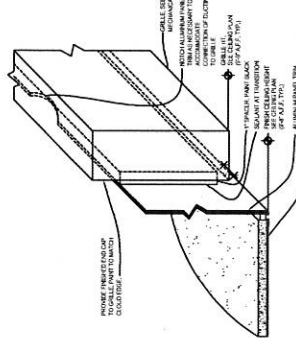

5 CLOUD TO GRILLE EDGE
 3" = 1'-0"
 4-CLOUD

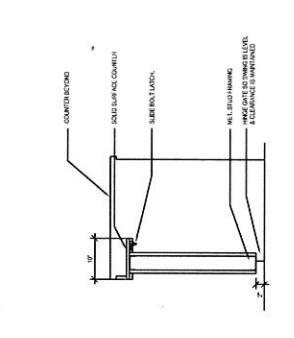

6 GATE @ CHECK-IN DESK - SECTION
 1" = 1'-0"
 D-gate1

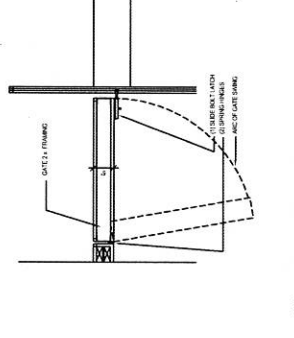

7 GATE @ CHECK-IN DESK - PLAN
 1" = 1'-0"
 D-gate2

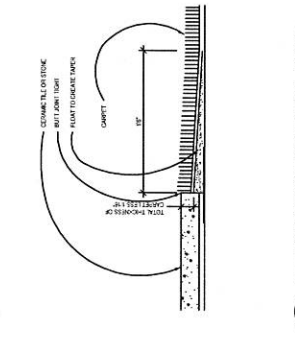

8 TILE OR STONE / CARPET JOINT
 Full Scale
 Date

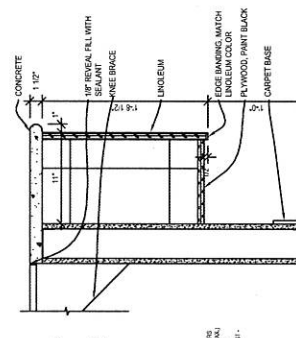

9 PHARMACY COUNTER
 1/2" = 1'-0"
 D-pharm

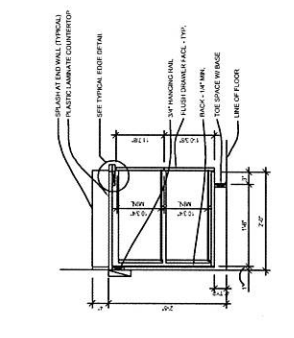

10 2 DRAWER FILE CABINET
 1" = 1'-0"
 D-CHEK2

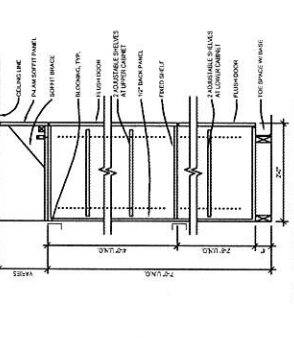

11 TALL WALL CABINET
 1" = 1'-0"
 D-CHEK1

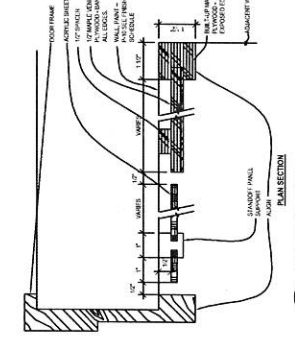

12 LEAF RELITE
 6" = 1'-0"
 4-LEAFREL

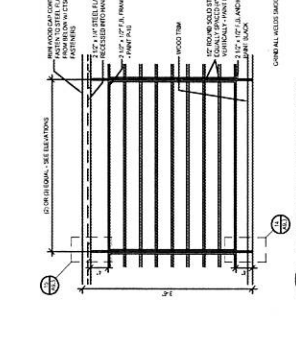

13 HANDRAIL SECTIONS
 1" = 1'-0"
 4-HAND2

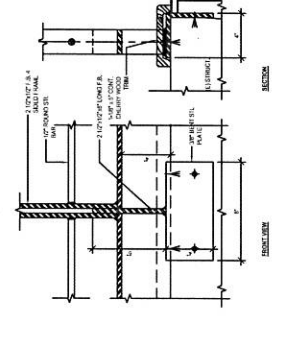

14 BASE AT GUARDRAIL
 3" = 1'-0"
 4-HAND3

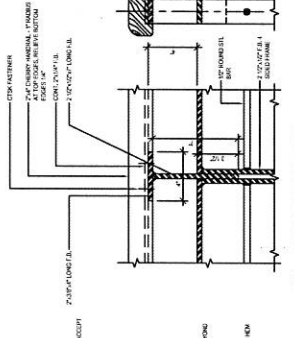

15 GUARDRAIL TOP
 3" = 1'-0"
 4-HAND4

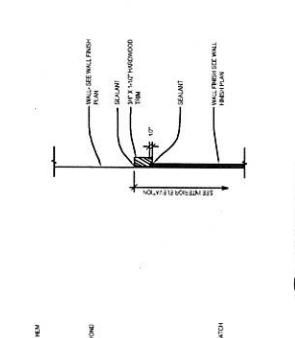

16 WOOD TRIM
 6" = 1'-0"
 4-WOODTR

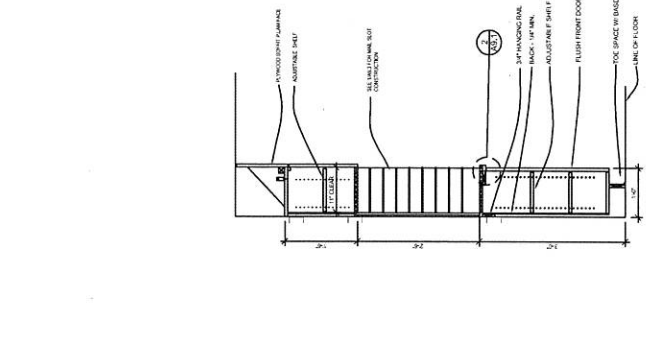

17 WORK ROOM
 1" = 1'-0"
 D-TALCB1

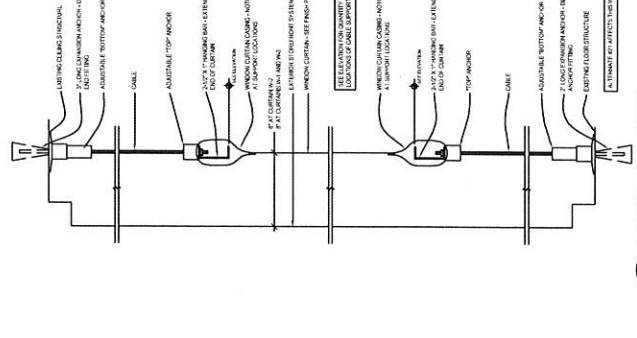

18 WINDOW CURTAIN
 3" = 1'-0"
 D-CURAIN

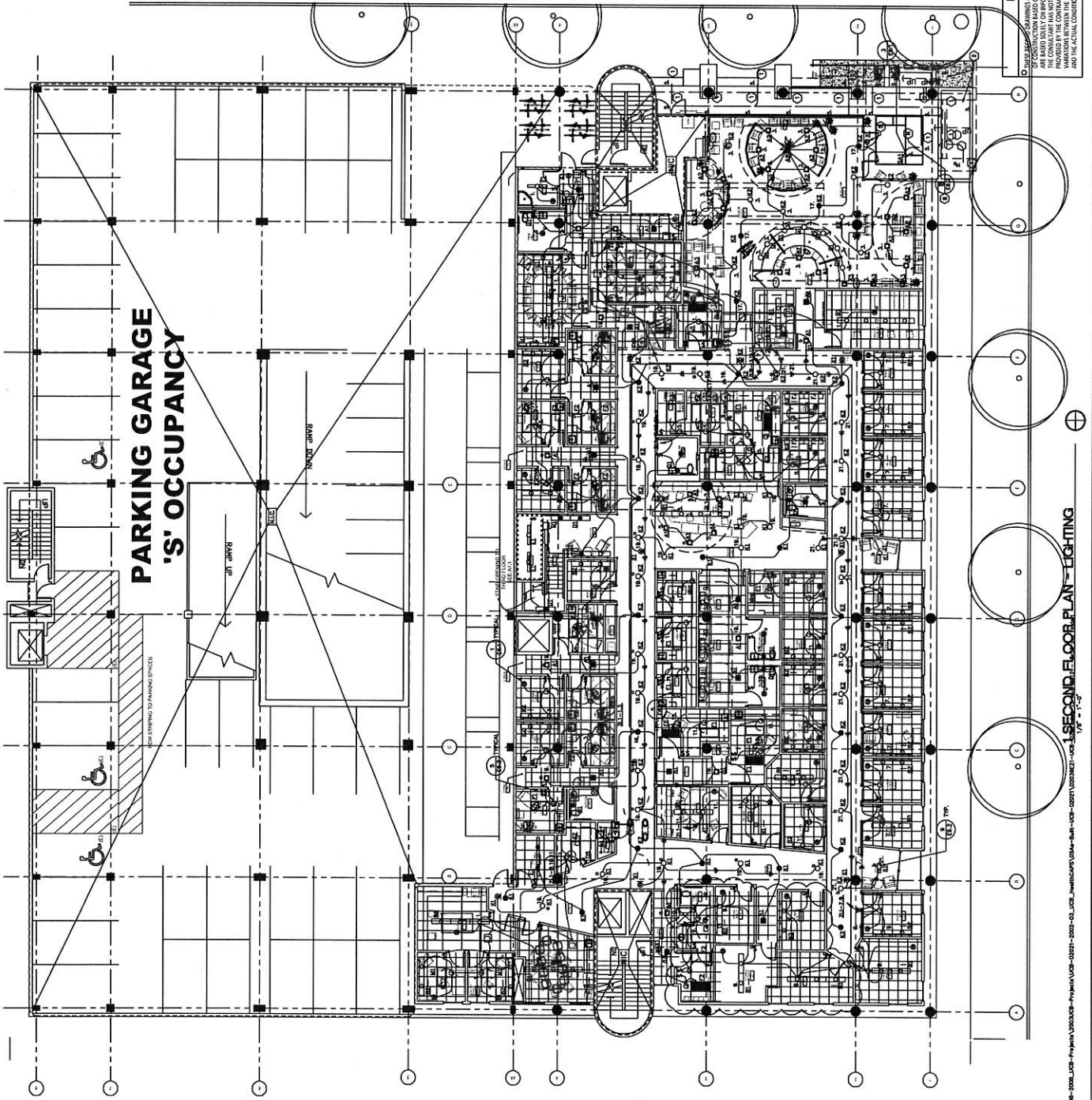

GENERAL NOTES

1. VERIFY ALL CONDITIONS AND CONDITIONS WITH CONTRACTOR. VERIFY ALL CONDITIONS AND CONDITIONS WITH CONTRACTOR. VERIFY ALL CONDITIONS AND CONDITIONS WITH CONTRACTOR.
2. VERIFY EXISTING LUMINAIRES TO REMAIN PRIOR TO BID.

SHEET NOTES

1. EXISTING EXTERIOR DOWNLIGHTS LOCATED IN THE SLOTTED TO BE REUSED. CLEAN AND REPAIR.
2. EXISTING EXTERIOR DOWNLIGHTS LOCATED IN THE SLOTTED TO BE REUSED. CLEAN AND REPAIR.
3. EXISTING EXTERIOR DOWNLIGHTS LOCATED IN THE SLOTTED TO BE REUSED. CLEAN AND REPAIR.
4. NOT USED.
5. EXISTING EXTERIOR DOWNLIGHTS LOCATED IN THE SLOTTED TO BE REUSED. CLEAN AND REPAIR.
6. PROVIDE BRANCH CIRCUIT NOT LET TO EXIT SIGN FOR CONTINUOUS OPERATION. TYPICAL.
7. PROVIDE BRANCH CIRCUIT NOT LET TO EXIT SIGN FOR CONTINUOUS OPERATION. TYPICAL.
8. PROVIDE BRANCH CIRCUIT NOT LET TO EXIT SIGN FOR CONTINUOUS OPERATION. TYPICAL.
9. PROVIDE BRANCH CIRCUIT NOT LET TO EXIT SIGN FOR CONTINUOUS OPERATION. TYPICAL.
10. PROVIDE BRANCH CIRCUIT NOT LET TO EXIT SIGN FOR CONTINUOUS OPERATION. TYPICAL.
11. PROVIDE BRANCH CIRCUIT NOT LET TO EXIT SIGN FOR CONTINUOUS OPERATION. TYPICAL.
12. PROVIDE BRANCH CIRCUIT NOT LET TO EXIT SIGN FOR CONTINUOUS OPERATION. TYPICAL.

ALTERNATE BID ITEM

SEE LUMINAIRE SCHEDULE ON SHEET E2.1 FOR ALTERNATE. SEE LUMINAIRE SCHEDULE ON SHEET E2.1 FOR ALTERNATE. SEE LUMINAIRE SCHEDULE ON SHEET E2.1 FOR ALTERNATE.

EC
WISCONSIN
ELECTRICAL
CONSTRUCTION CO.
 1200 N. KENOSHA ST.
 MILWAUKEE, WI 53233
 PHONE: 414.224.2911
 FAX: 414.224.2912
 WWW.EC-WISCONSIN.COM
 CONTRACT DOCUMENTS
 COMPLETELY PROTECTED
 BY THE ELECTRICAL CONTRACTORS ASSOCIATION OF WISCONSIN

CONSULTANT

SECOND FLOOR PLAN
LIGHTING
 SHEET TITLE

Student Health Center /
 CAPS Facility

Portland State
 University

CLARK/KJOS

CLARK/KJOS ARCHITECTS
 1000 NE CLATSOP ST.
 PORTLAND, OR 97232
 PHONE: 503.274.4444
 FAX: 503.274.4114

PROJECT NO.
 020239

DATES
 JANUARY 24, 2001

SHEET

E2.1

4 OF 15

DISCLAIMER

THESE DRAWINGS ARE PREPARED AFTER THE COMPLETION OF THE DESIGN AND CONSTRUCTION OF THE PROJECT. THE CONSULTANT HAS NOT INDEPENDENTLY VERIFIED THE INFORMATION AND DATA SUBMITTED FOR INFORMATION PROVIDED BY THE CONTRACTOR. THE CONSULTANT HAS NOT INDEPENDENTLY VERIFIED THE INFORMATION AND DATA SUBMITTED FOR INFORMATION PROVIDED BY THE CONTRACTOR. THE CONSULTANT HAS NOT INDEPENDENTLY VERIFIED THE INFORMATION AND DATA SUBMITTED FOR INFORMATION PROVIDED BY THE CONTRACTOR.

SHEET NOTES

1. PROVIDE -100% FOR PANE AIR IN DOOR JAMB.
2. COORDINATE WITH ARCHITECTURAL (CHECK FLOOR PLAN) REGARDING LIGHT FIXTURES.
3. UP TO EXISTING FACILITY AS SHOWN ON THIRD FLOOR.
4. SMART METERING IS BEING INSTALLED IN THE MECHANICAL ROOMS. THE METERING DEVICES WILL BE INSTALLED IN THE MECHANICAL ROOMS. THE METERING DEVICES WILL BE INSTALLED IN THE MECHANICAL ROOMS. THE METERING DEVICES WILL BE INSTALLED IN THE MECHANICAL ROOMS.
5. PROVIDE CALL METERING PANEL.
6. PROVIDE CALL METERING PANEL AND FIRE PROOFING.
7. PROVIDE CALL METERING PANEL AND FIRE PROOFING.
8. PROVIDE CALL METERING PANEL AND FIRE PROOFING.
9. PROVIDE CALL METERING PANEL AND FIRE PROOFING.
10. PROVIDE CALL METERING PANEL AND FIRE PROOFING.
11. PROVIDE CALL METERING PANEL AND FIRE PROOFING.
12. PROVIDE CALL METERING PANEL AND FIRE PROOFING.
13. PROVIDE CALL METERING PANEL AND FIRE PROOFING.
14. PROVIDE CALL METERING PANEL AND FIRE PROOFING.
15. PROVIDE CALL METERING PANEL AND FIRE PROOFING.

GENERAL NOTES

1. ROUTE ALL CONDUITS AND CABLES INTO CONCEALED SPACE IN A MANNER THAT WILL NOT BE OBVIOUS TO THE OCCUPANTS OF THE BUILDING. CONCEALED SPACE SHALL BE PROVIDED IN THE MECHANICAL ROOMS. CONCEALED SPACE SHALL BE PROVIDED IN THE MECHANICAL ROOMS. CONCEALED SPACE SHALL BE PROVIDED IN THE MECHANICAL ROOMS.
2. PROVIDE CALL METERING PANEL AND FIRE PROOFING.
3. PROVIDE CALL METERING PANEL AND FIRE PROOFING.
4. PROVIDE CALL METERING PANEL AND FIRE PROOFING.
5. PROVIDE CALL METERING PANEL AND FIRE PROOFING.

MECHANICAL EQUIPMENT CONNECTION SCHEDULE

JAC	DESCRIPTION	SIZE	TYPE	MAKE	MODEL	NOTES
EP-1	EXHAUST FAN	120	1	1.8 RVA	13.3A	20A-1.8
EP-2	AIR COND. UNIT	120	1	0.1 RVA	1A	20A-0.1
EP-3	AIR COND. UNIT	208	1	22.8 RVA	11A	20A-22.8
EP-4	COND. PUMP	120	1	0.8 RVA	5A	20A-0.8
EP-5	DW. HOOD	120	1	0.1 RVA	0.5A	20A-0.1

PLUMBING EQUIPMENT CONNECTION SCHEDULE

JAC	DESCRIPTION	SIZE	TYPE	MAKE	MODEL	NOTES
EP-1	ELECT. WATER COOLER	120	1	0.3AMP	4.4A	20A-0.3

RECORDED
AUG 02 2008

EC ELECTRICAL
CONTRACTORS INC.
221 N.W. Thurston
Portland, OR 97209
503.241.1111
www.ec-electrical.com

CONTRACTOR'S RESPONSIBILITY
THE CONTRACTOR SHALL BE RESPONSIBLE FOR THE PROTECTION OF ALL EXISTING UTILITIES AND STRUCTURES. THE CONTRACTOR SHALL BE RESPONSIBLE FOR THE PROTECTION OF ALL EXISTING UTILITIES AND STRUCTURES. THE CONTRACTOR SHALL BE RESPONSIBLE FOR THE PROTECTION OF ALL EXISTING UTILITIES AND STRUCTURES.

SECOND FLOOR PLAN
POWER
SHEET TITLE
Student Health Center /
CAPS Facility

Portland State
University

CLARK/KJOS

CLARK/KJOS ARCHITECTS
1000 NE Oregon Street
Portland, OR 97232
503.241.1111

PROJECT NO.
020338
DATE
JANUARY 24, 2009

SHEET
E3.2
7 OF 15

DISCLAIMER

THESE RECORD DRAWINGS ARE PREPARED AFTER THE COMPLETION OF THE PROJECT. THE CONTRACTOR SHALL BE RESPONSIBLE FOR THE PROTECTION OF ALL EXISTING UTILITIES AND STRUCTURES. THE CONTRACTOR SHALL BE RESPONSIBLE FOR THE PROTECTION OF ALL EXISTING UTILITIES AND STRUCTURES. THE CONTRACTOR SHALL BE RESPONSIBLE FOR THE PROTECTION OF ALL EXISTING UTILITIES AND STRUCTURES.

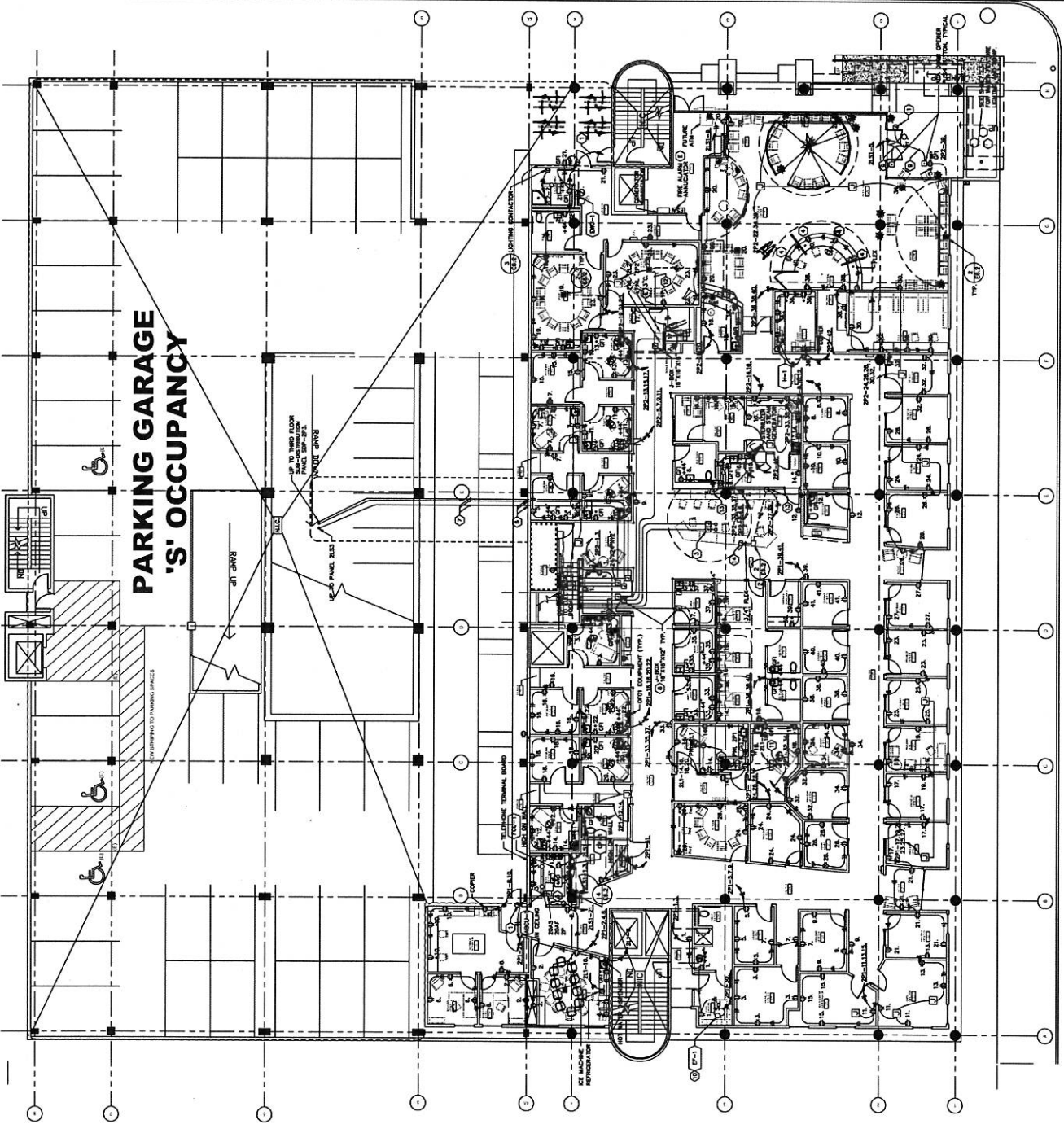

STANDARD MECHANICAL ABBREVIATIONS

Table of standard mechanical abbreviations including symbols for floor, ceiling, air, water, and various mechanical components.

PLUMBING PIPING

Table defining piping symbols for materials like cast iron, galvanized iron, copper, and various pipe sizes.

MISC. VALVES & COCKS

Table defining symbols for various valves such as shut-off valves, check valves, and pressure-reducing valves.

CEILING SUPPLY DIFFUSERS(C-1)

Table defining symbols for ceiling supply diffusers of various sizes and types.

RETURN AIR GRILLES & REGISTERS(C-2)

Table defining symbols for return air grilles and registers of various sizes.

PLUMBING FIXTURE SCHEDULE

Table listing plumbing fixtures such as sinks, showers, and toilets with their respective symbols and notes.

MISC. FITTINGS & SYMBOLS

Table defining symbols for miscellaneous fittings like elbows, tees, and reducers.

DUCT LEGEND

Table defining symbols for different duct types, including flexible duct, rigid duct, and various duct fittings.

EQUIPMENT SCHEDULE

Table listing electrical equipment items like switches, outlets, and lighting fixtures.

SYMBOLS

Table defining symbols for electrical and mechanical components like switches and outlets.

TERMINAL UNIT SCHEDULE

Table listing terminal units for heating and cooling systems.

DUCT DETAILS (LOW VELOCITY)

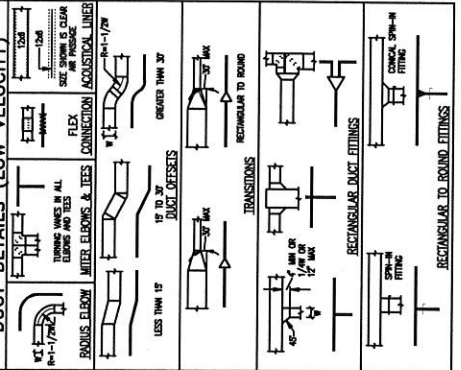

Table listing electrical equipment items with descriptions and specifications.

Table defining symbols for electrical and mechanical components.

Table listing terminal units for heating and cooling systems.

LEGENDS, ABBREVIATIONS, SCHEDULES - MECHANICAL

Project information including date, sheet title, and client details for Student Health Center / CAPS Facility.

Logo for CLARK/K/JOS ARCHITECTS and contact information.

Project details including project number, dates, and sheet identification (MO.1).

GENERAL NOTES

1. ALL EXISTING WATER, GAS AND OTHER PIPING SYSTEMS SHALL BE REMOVED TO EXPOSE THE WORK AREAS. ALL PIPING SHALL BE REINSTALLED TO MATCH EXISTING OR AS SHOWN ON THIS SHEET.
2. FIELD VERIFY EXISTING PIPING TO BE REMOVED DOES NOT STRIKE OTHER WORK OF THE FACILITY. WHERE PIPING TO BE REMOVED IS FOUND TO BE DIFFERENT FROM THE PIPING SHOWN ON THIS SHEET, THE PIPING SHALL BE RELOCATED AND ADDED TO THE WORK.

NOTES:

- ① REMOVED WATER TO FLOOD WITH ACTIVE MAIN.

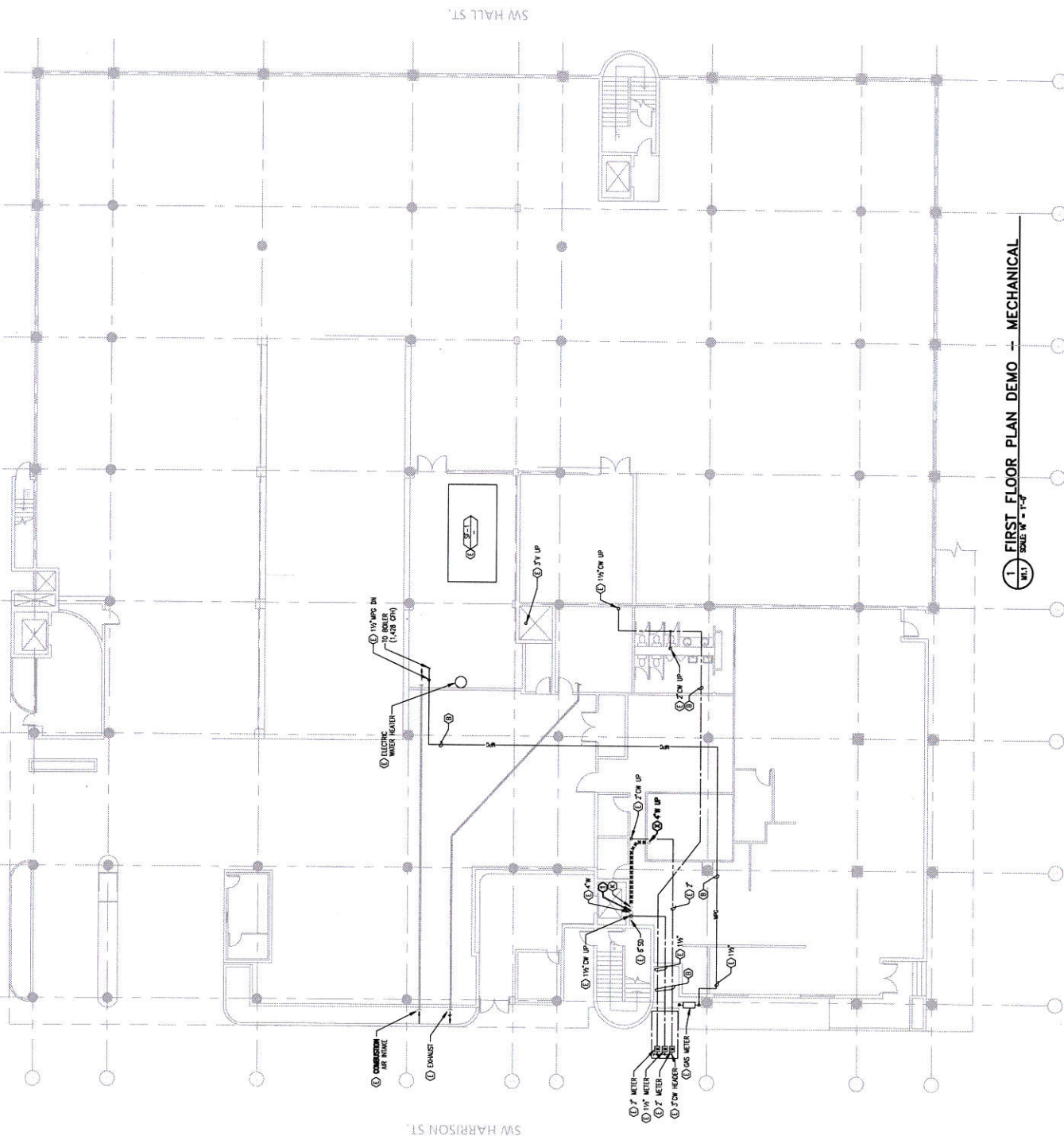

SW HALL ST.

SW HARRISON ST.

1 FIRST FLOOR PLAN DEMO - MECHANICAL
SCALE 1/8" = 1'-0"

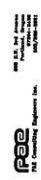

**FIRST FLOOR - DEMO
MECHANICAL**

SHEET NO.

Student Health Center /
CAPS Facility



Portland State
University

CLARK KJOS

CLARK/KJOS ARCHITECTS
300 N.W. 20th Avenue
Portland, OR 97209
Tel: 503.425.4200
Fax: 503.425.4201

PROJECT NO.
02021

DATES
January 24, 2003
AS-BUILT
November 14, 2003



SHEET
M1.1
2 OF 11

GENERAL NOTES

1. THE LOCATION OF EXISTING WASTE, VENT, AND MECHANICAL PIPING SYSTEMS IS TO BE SHOWN AS INDICATED ON THE CONTRACT DOCUMENTS. THE LOCATION OF ALL NEW PIPING SYSTEMS TO BE INSTALLED IS TO BE SHOWN AS INDICATED ON THIS PLAN. THE QUANTITY AND LOCATION OF SYSTEMS MAY VARY FROM THE QUANTITY AND LOCATION OF SYSTEMS SHOWN ON THIS PLAN.
2. ALL PENETRATIONS THROUGH ROOF SHALL BE SEALED WITH AN ADEQUATE SEAL.
3. OTHER REVISIONS SHOWN HEREIN TO ALL EXISTING MECHANICAL SYSTEMS SHALL BE SHOWN AS INDICATED BY THE APPROPRIATE SYMBOLS AND NOTATIONS WHICH ARE SHOWN UNDER THIS CONTRACT.

NOTES:

1. REMOVE ALL WASTE, VENT, OR MECHANICAL PIPING FROM THE BUILDING AND REPAIR ALL PENETRATIONS AND ASSOCIATED FINISH.

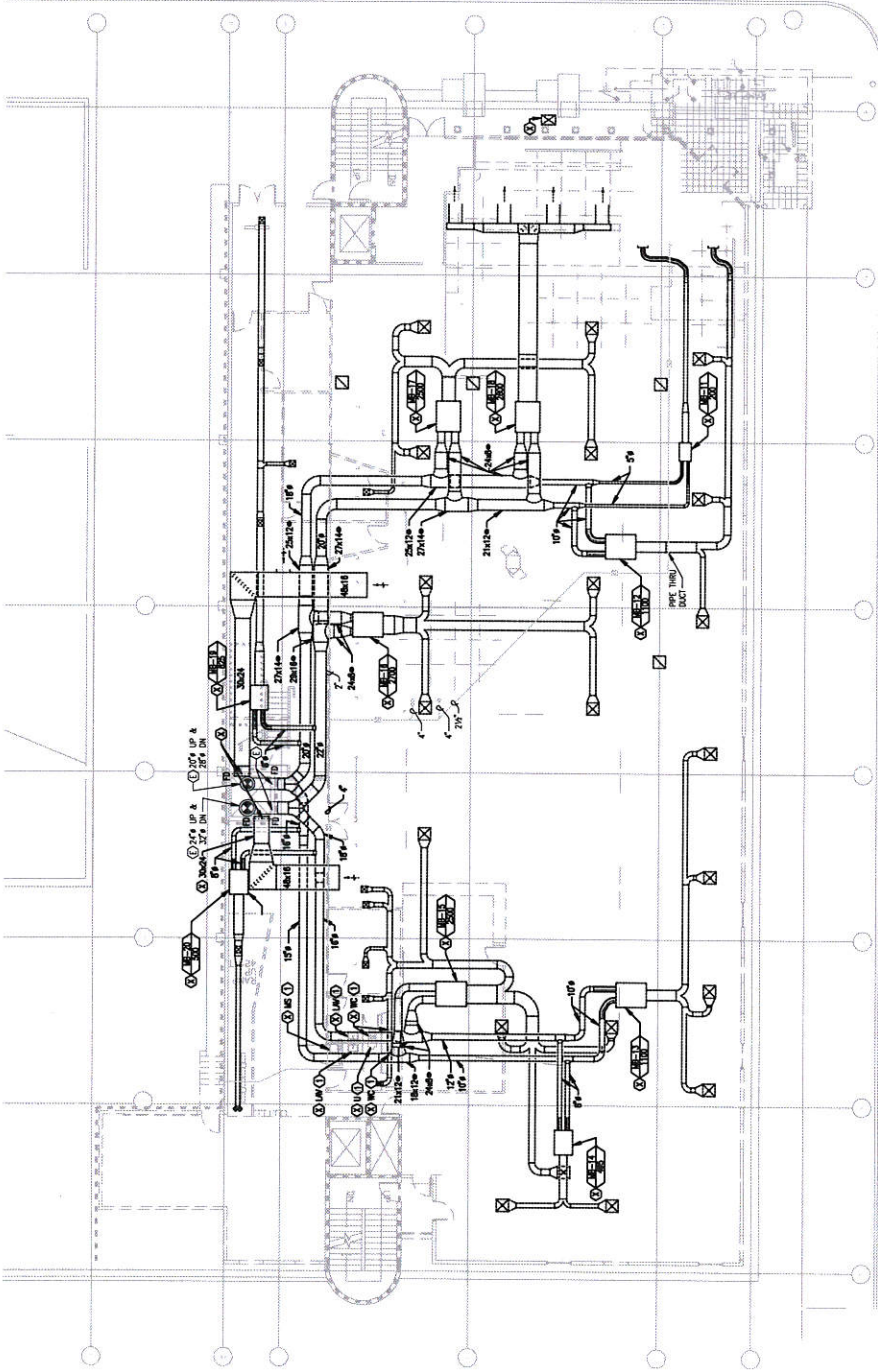

1 SECOND FLOOR PLAN DEMO - MECHANICAL
 1/12 SCALE 1/4" = 1'-0"



**SECOND FLOOR - DEMO
 MECHANICAL**

Student Health Center /
 CAPS Facility



Portland State
 University

C L A R K K J O S

CLARK K. J. O'SULLIVAN
 MECHANICAL ENGINEER
 LICENSE NO. 12345

PROJECT NO.	12345
DATE	10/15/2020
SCALE	1/4" = 1'-0"
DATE	10/15/2020

PROJECT NO.	12345
DATE	10/15/2020
SCALE	1/4" = 1'-0"
DATE	10/15/2020



M1.2

3 of 10

GENERAL NOTES:

1. PRIOR TO DEMOLITION, TRIMMER GSA DUCTS AT RESS, BRANCHES AND AT EACH UNIT SHALL BE CUT AND REMOVED. TRIMMER GSA DUCTS AT RESS, BRANCHES AND AT EACH UNIT SHALL BE CUT AND REMOVED. PROVIDE VOLUME DAMPERS WHERE REQUIRED.
2. PROVIDE ALL TRIMMER GSA TO DAMPERS PRIOR TO DEMOLITION.

NOTES:

1. EXISTING DIRECT WASTE WITH PLUMBED CONDENSATE DRAIN FROM FAN COIL UNITS.
2. EXISTING DRY FLOOR CEILING TO BE REMOVED.
3. TRIMMER GSA TO BE REMOVED AFTER COMPLETION OF MECH WORK.
4. 2" WATER PIPES, 3/4" COP P-4"
5. REMOVE AND SCHEDULE FOR REUSE.
6. SCHEDULE TO DEMOL.
7. TRIMMER GSA TO BE REMOVED AND SCHEDULE FOR REUSE. AT CONNECTIONS BETWEEN NEW DUCTS AND OLD, THEY MAY BE REUSED IN THE ADDITIONAL COST.
8. NOT USED.
9. COP WASTE, VENT & WATER PIPING BEHIND FINISHED SURFACES.

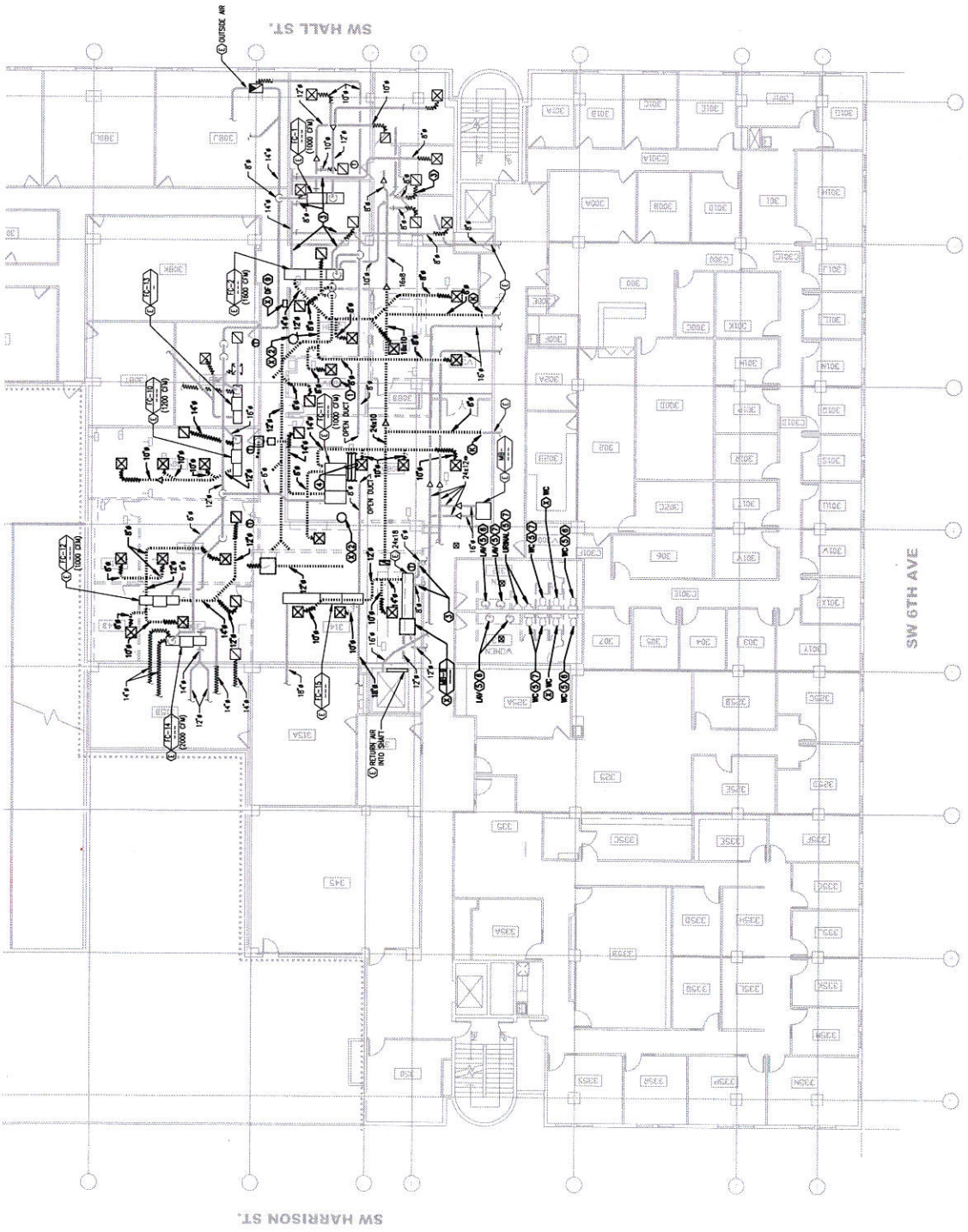

1 THIRD FLOOR PLAN DEMO - MECHANICAL
SCALE: 1/4" = 1'-0"



M1.3

4



**THIRD FLOOR - DEMO
MECHANICAL**

Student Health Center /
CAPS Facility



Portland State University

CLARK NEXSEN ARCHITECTS

PROJECT NO.	100021
DATE	08/2011
PROJECT NAME	STUDENT HEALTH CENTER / CAPS FACILITY

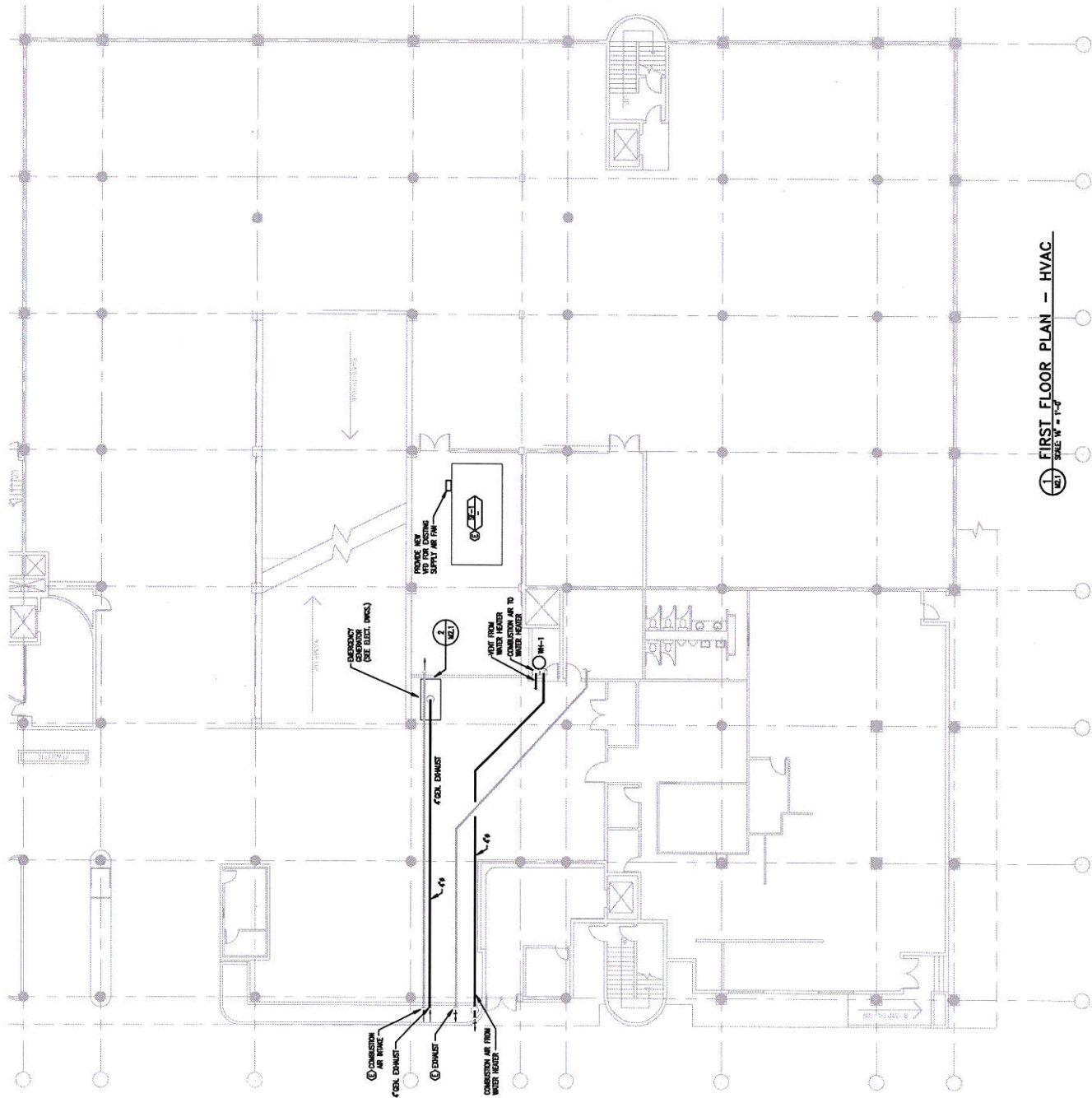

1 FIRST FLOOR PLAN - HVAC
SCALE: 1/4" = 1'-0"

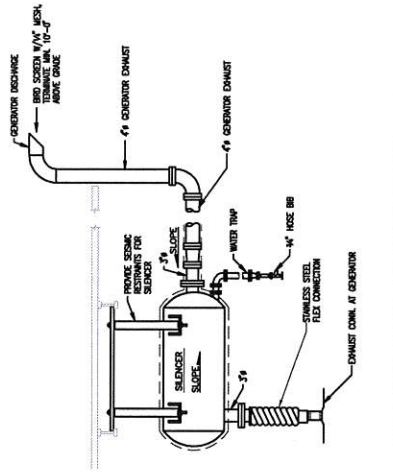

2 GENERATOR EXHAUST DETAIL
SCALE: 1/2"

SW HALL ST.



FIRST FLOOR PLAN - HVAC

Student Health Center / CAPS Facility



Portland State University

CLARK K K J O S

CLARK K K J O S ARCHITECTS
2000 NE 15TH AVENUE
PORTLAND, OR 97232

DATE: 08/22/11
PROJECT: Student Health Center / CAPS Facility



M2.1

5 of 11

GENERAL NOTES:

1. EXPOSED DUCT AND PIPING IN FINISHED AREAS TO MATCH WITH WALLS AND TO BE FINISHED. COORD. WITH ARCH.
2. ALL EXPOSED DUCT AND PIPING TO BE FINISHED WITH HANDS AND KEYS. SEE DETAIL 11/A-1 FOR DETAIL OF DUCT FINISHES VISIBLE FROM FINISHED AREAS.
3. SEE DETAIL 11/A-1 FOR RETURN AIR BOOT SIZE.
4. RETURN AIR BOOT SHALL BE BUILT USING SECTION FOR COORD. OF MECH/PUMP/ELECT. ROOMS.

NOTES:

1. MARK ON TOP OF WOOD Slat CEILING.
2. MARK ABOVE SPRINKLER. COORDINATE COLOR WITH FINISHES. MARK TO THE TOP OF Slat.
3. MARK ABOVE THE CEILING. USE FACE TOWNS CORRIDOR.
4. BALANCE TO 12.00 CFM.
5. ROUTE CONDENSATE DRAIN THROUGH TOP OF Slat. AND TERMINATE WITH AN GAP ABOVE STAIRWELL. SEE PLUMBING FOR LOCATION.
6. ALUMINUM DUCT TO TAKE 8FT. SLOPE TOWARDS GRILLE.
7. COORD. WITH ELECT. CONDUITS.

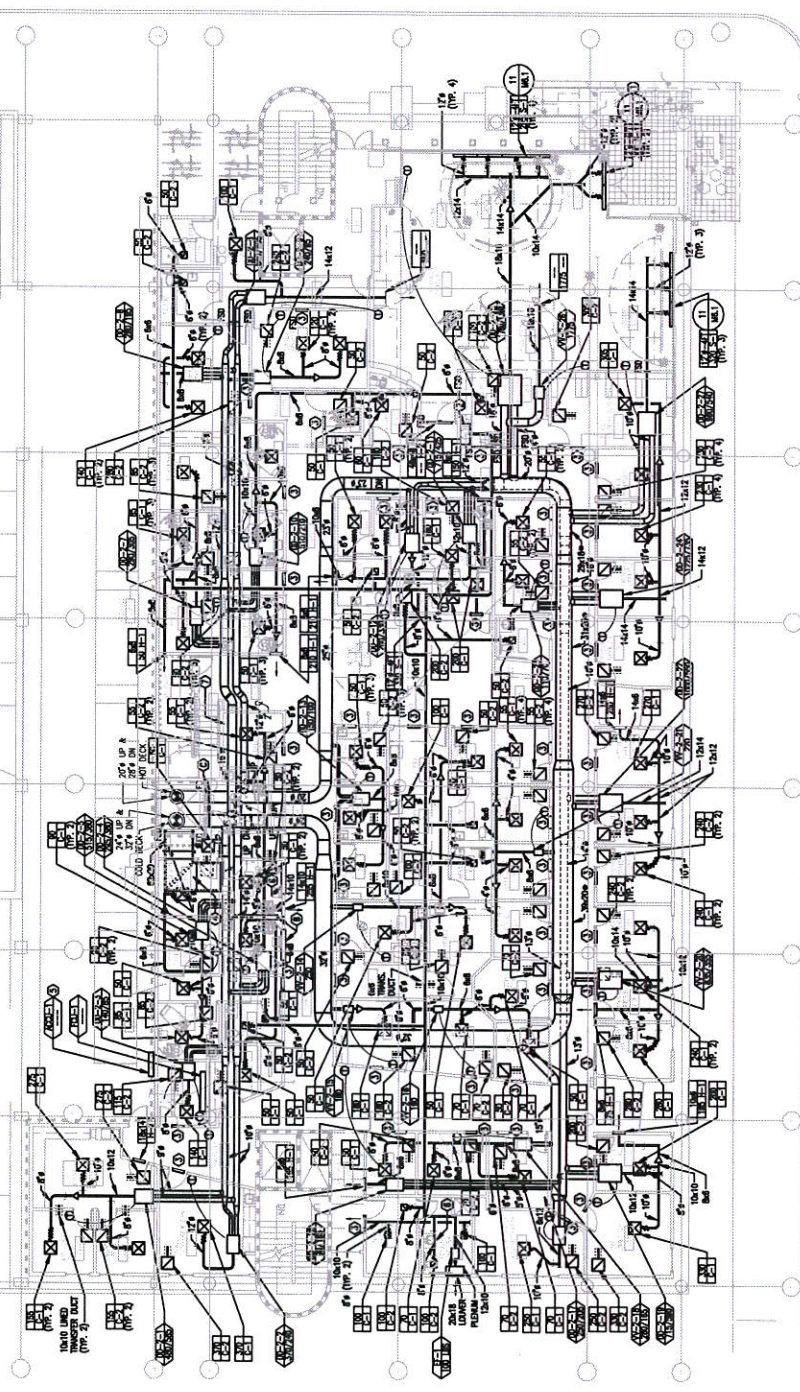

1 SECOND FLOOR PLAN - HVAC
SCALE: 1/4" = 1'-0"



M2.2
6 OF 11

SW HALL ST.

SECOND FLOOR PLAN - HVAC

Stoughton Health Center / CAPS Facility

Portland State University

CLARK & KEO

CLARK & KEO ARCHITECTS
1000 NE Oregon Street
Portland, OR 97232
PHONE: 503.474.1000
FAX: 503.474.1001
WWW.CLARK-KEO.COM

PROJECT NO.: 192024
DATE: 08/08/2008
DRAWN BY: J. KEO
CHECKED BY: J. KEO

DATE	DESCRIPTION
08/08/2008	ISSUED FOR PERMIT
08/08/2008	ISSUED FOR CONSTRUCTION
08/08/2008	ISSUED FOR AS-BUILT



GENERAL NOTES
 1. REDUCE UNITS TO CLEAR NEW WALLS

- NOTES:**
- 1. 12-1
 - 2. 12-2
 - 3. 12-3
 - 4. 12-4
 - 5. 12-5
 - 6. 12-6
 - 7. 12-7
 - 8. 12-8
 - 9. 12-9
 - 10. 12-10
 - 11. 12-11
 - 12. 12-12
 - 13. 12-13
 - 14. 12-14
 - 15. 12-15
 - 16. 12-16
 - 17. 12-17
 - 18. 12-18
 - 19. 12-19
 - 20. 12-20
 - 21. 12-21
 - 22. 12-22
 - 23. 12-23
 - 24. 12-24
 - 25. 12-25
 - 26. 12-26
 - 27. 12-27
 - 28. 12-28
 - 29. 12-29
 - 30. 12-30
 - 31. 12-31
 - 32. 12-32
 - 33. 12-33
 - 34. 12-34
 - 35. 12-35
 - 36. 12-36
 - 37. 12-37
 - 38. 12-38
 - 39. 12-39
 - 40. 12-40
 - 41. 12-41
 - 42. 12-42
 - 43. 12-43
 - 44. 12-44
 - 45. 12-45
 - 46. 12-46
 - 47. 12-47
 - 48. 12-48
 - 49. 12-49
 - 50. 12-50
 - 51. 12-51
 - 52. 12-52
 - 53. 12-53
 - 54. 12-54
 - 55. 12-55
 - 56. 12-56
 - 57. 12-57
 - 58. 12-58
 - 59. 12-59
 - 60. 12-60
 - 61. 12-61
 - 62. 12-62
 - 63. 12-63
 - 64. 12-64
 - 65. 12-65
 - 66. 12-66
 - 67. 12-67
 - 68. 12-68
 - 69. 12-69
 - 70. 12-70
 - 71. 12-71
 - 72. 12-72
 - 73. 12-73
 - 74. 12-74
 - 75. 12-75
 - 76. 12-76
 - 77. 12-77
 - 78. 12-78
 - 79. 12-79
 - 80. 12-80
 - 81. 12-81
 - 82. 12-82
 - 83. 12-83
 - 84. 12-84
 - 85. 12-85
 - 86. 12-86
 - 87. 12-87
 - 88. 12-88
 - 89. 12-89
 - 90. 12-90
 - 91. 12-91
 - 92. 12-92
 - 93. 12-93
 - 94. 12-94
 - 95. 12-95
 - 96. 12-96
 - 97. 12-97
 - 98. 12-98
 - 99. 12-99
 - 100. 12-100

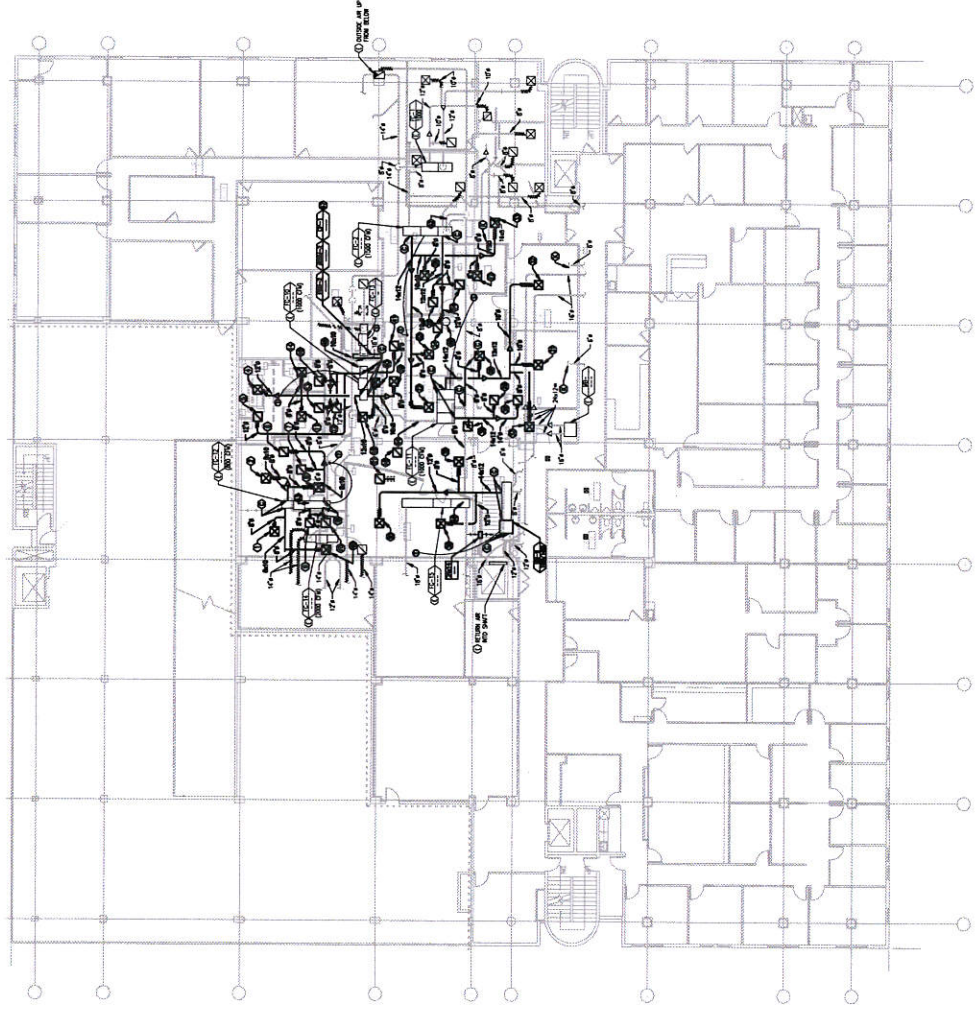

SW 5TH AVE

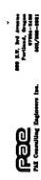

THIRD FLOOR PLAN - HVAC
 SHEET TITLE
 Student Health Center / CAPS Facility



Portland State University

CLARK K J O S

CLARK K J O S ARCHITECTS
 Portland, Oregon
 Phone: 503.224.4444

DATES
 January 26, 2000
 April 14, 2000
 November 14, 2000

PROJ. NO.
 02021

SHEET
M2.3
 7 OF 11



1 THIRD FLOOR PLAN - HVAC
 SCALE: 1/8" = 1'-0"

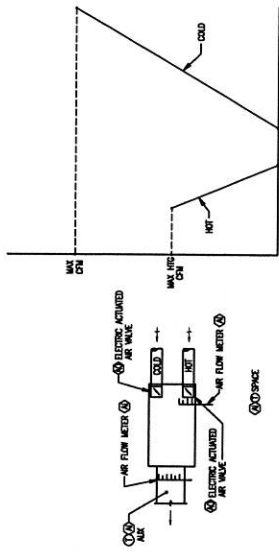

1. TYPICAL VAV DD TERMINAL CONTROL DIAGRAM
SCALE: 1/4" = 1'-0"

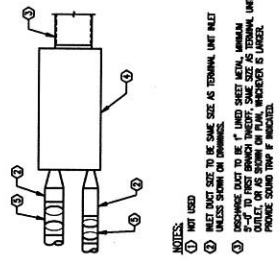

2. TYPICAL DUAL DUCT TERMINAL UNIT
SCALE: 1/4" = 1'-0"

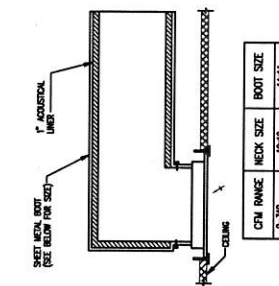

3. RETURN AIR BOOT
SCALE: 1/4" = 1'-0"

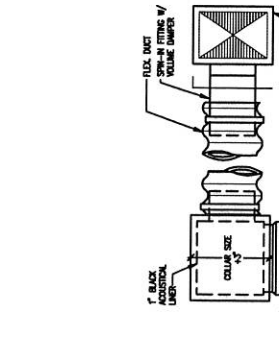

4. TYPICAL I-BAR DIFFUSER
SCALE: 1/4" = 1'-0"

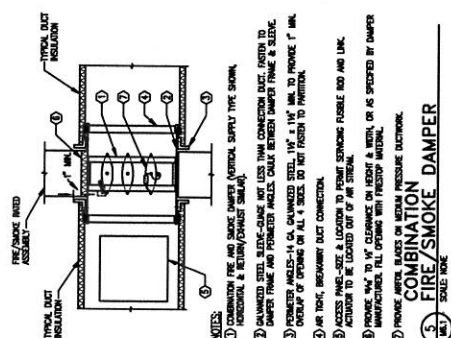

5. COMBINATION FIRE/SMOKE DAMPER
SCALE: 1/4" = 1'-0"

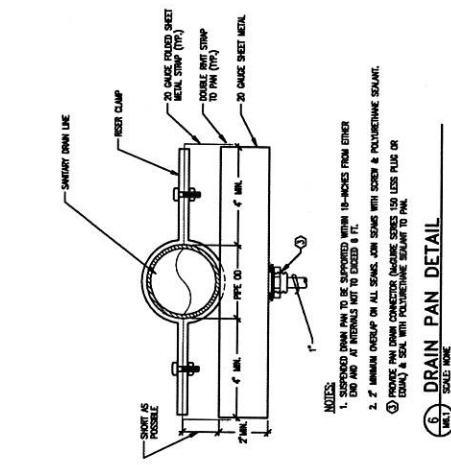

6. DRAIN PAN DETAIL
SCALE: 1/4" = 1'-0"

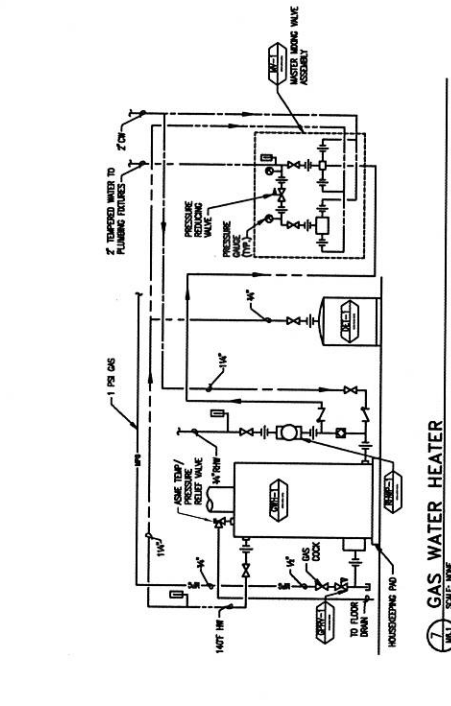

7. GAS WATER HEATER
SCALE: 1/4" = 1'-0"

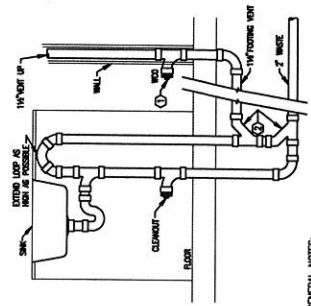

8. ISLAND SINK PIPING DETAIL
SCALE: 1/4" = 1'-0"

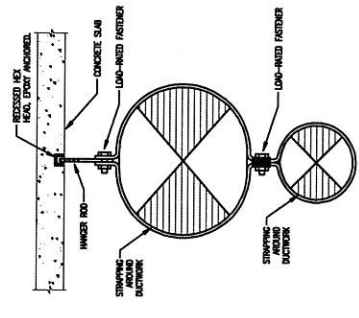

9. DUCT HANGER DETAIL
SCALE: 1/4" = 1'-0"

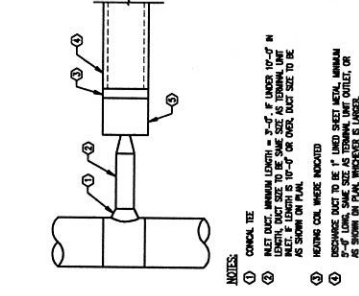

10. TYPICAL TERMINAL UNIT
SCALE: 1/4" = 1'-0"

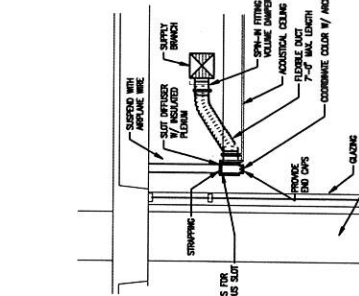

11. ENTRY/LOBBY SLOT DIFFUSER
SCALE: 1/4" = 1'-0"

PORTLAND STATE UNIVERSITY
MECHANICAL ENGINEERING DEPARTMENT

DETAILS - MECHANICAL
SHEET TITLE

Student Health Center / CAPS Facility

CLARK/KJOS ARCHITECTS
132 N.W. 27th Avenue
Portland, OR 97209
503.241.1111
www.clarkkj.com

Portland State University

CLARK KJOS

PROJECT NO. 02021

DATES: January 24, 2003
AS-BUILT: November 14, 2003

SHEET

M6.1

8 OF 11

SW 5TH AVE

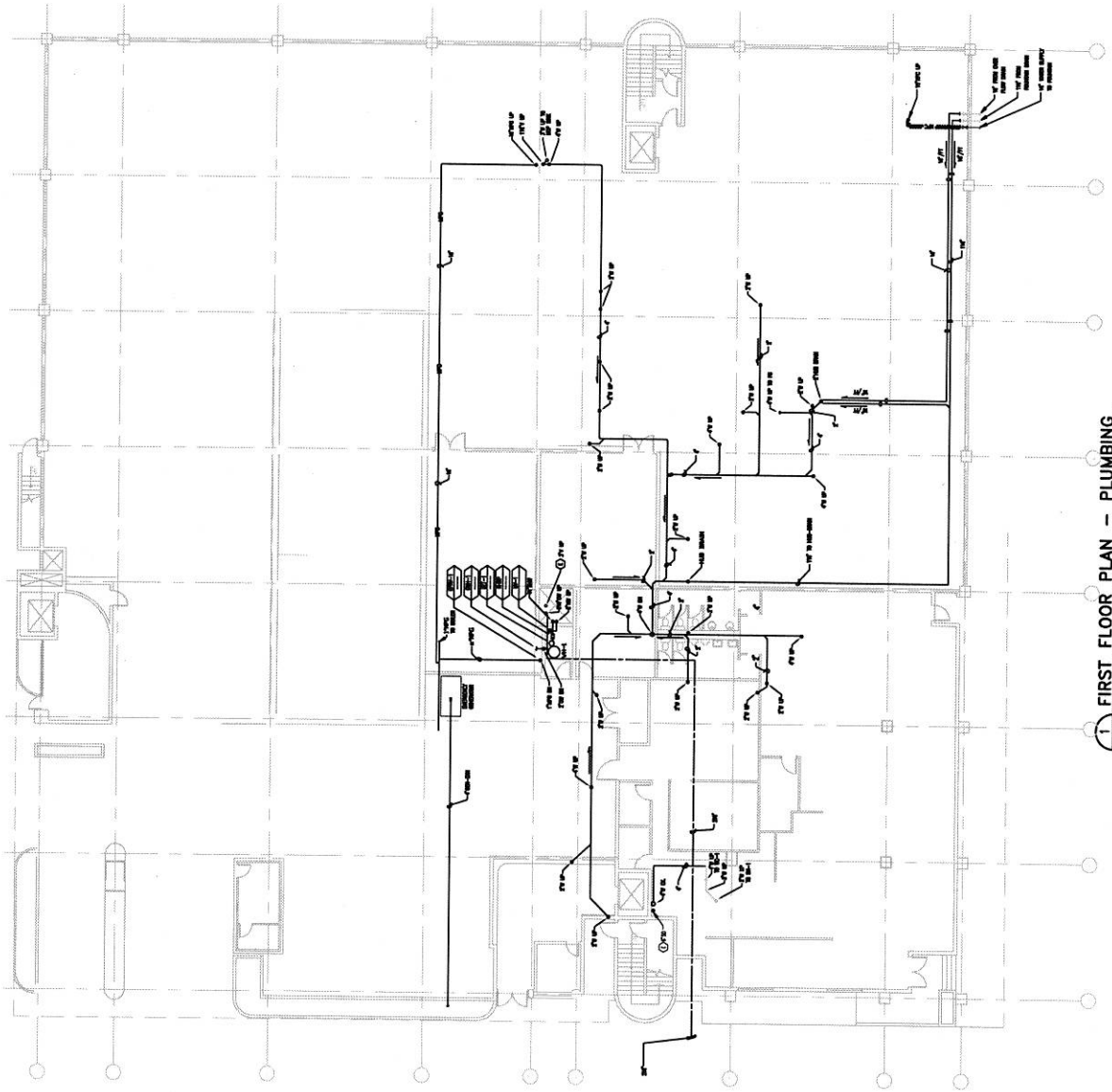

1 FIRST FLOOR PLAN - PLUMBING
 SCALE: 1/8" = 1'-0"

SW 6TH AVE

SW HARRISON ST

SW HALL ST

NOTES

1. CONNECT OR UNCONNECT DOWNSTREAM OF EXISTING 2" METER AND SHUT OFF VALVE. LOCATE AND REMOVE EXISTING METER WITH FACILITY PRIOR TO PROCEEDING.
2. ROUTE 4" WASTE TO FLOOR BELOW & CONNECT TO EXISTING 4" EXTEND 4' CLEAROUT BEYOND WASTE RESE.
3. COORDINATE WASTE PIPING TO AVOID ROUTING OVER ELECTRICAL EQUIPMENT.
4. PROVIDE 2" DIA. WASTE PIPING WITH WASTE STOP VALVE AND ELECTRICAL EQUIPMENT. ROUTE WASTE THROUGH FROM TOILET ROOM EXISTING ON WALL AND DRAINAGE TO PARKING LOT.
5. ROUTE 1" WPC TO EXISTING WPC & CONNECT.
6. PROVIDE 1" DIA. WASTE PIPING WITH WASTE STOP VALVE AND ELECTRICAL EQUIPMENT. ROUTE WASTE THROUGH FROM TOILET ROOM EXISTING ON WALL AND DRAINAGE TO PARKING LOT.
7. PROVIDE LOW POINT DRAIN.
8. PROVIDE HEAT WPC ON TRAP & PRIMER LINE.
9. TURN VENT LINES UP & TERMINATE WITH APPROVED VENT CAP 12" ABOVE ADJACENT SKYLINE.
10. PROVIDE UNDER AT POC WITH 550 GPM FUEL TANK. COORDINATE TANK PLUMB WITH VENT PIPING COORDINATION FROM TO INSTALLATION.

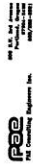

**FIRST FLOOR PLAN -
 PLUMBING**

SHEET TITLE

Student Health Center /
CAPS Facility

CLARK/KJOS ARCHITECTS
 1000 S.W. 4th Avenue
 Portland, Oregon 97204
 Phone: 503.228.1234
 Fax: 503.228.1235

Portland State
University

CLARK K J OS

CLARK/KJOS ARCHITECTS
 1000 S.W. 4th Avenue
 Portland, Oregon 97204
 Phone: 503.228.1234
 Fax: 503.228.1235

PROJECT NO.
02021

DATES

January 24, 2003

AS-BUILT

November 14, 2003

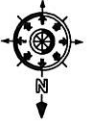

SHEET

P2.1

9 OF 11

GENERAL NOTES:

- 1. VERIFY PIPE SIZING, ROUTING, AND INSTALLATION WITH ARCHITECTURAL AND MECHANICAL DRAWINGS.
- 2. EXPOSED PIPING IN FINISHED AREAS TO MATCH WITH WALLS AND TO BE PAINTED. COORD. WITH ARCH.
- 3. MAKE SURE FITTING TO EQUAL VALVES. PIPE HANGERS AND RESTRAINTS TO BE INSTALLED AT 6' ON CENTER.
- 4. LOCATE ALL SHOCK ARRESTORS IN DIRECT LINE WITH SHOCK SOURCE. LIMIT THE GLL BETWEEN SHOCK SOURCE & SHOCK ARRESTOR.
- 5. PROVIDE ALL PIPING TIGHT TO STRUCTURE AND ABOVE DUCT WORK INSIDE CEILING.
- 6. COORDINATE MECHANICAL, ELECTRICAL AND PLUMBING IN SERVICED ZONES WITH EXISTING PLUMBING AND W/ZONE AND ELECTRICAL. VERIFY ALL FITTINGS AND CONNECTIONS TO EXISTING INSTALLATION WITH A MINIMUM OF FITTINGS AND CONNECTIONS TO EXISTING INSTALLATION. SEE ARCHITECTURAL BUILDING SECTIONS FOR ADDITIONAL INFORMATION.

NOTES:

- 1. PROVIDE SEPARATE SUPPLY STOP AND SUPPLY TO FUTURE ICE MAKER MACHINE.
- 2. PROVIDE SHUTOFF VALVE IMMEDIATELY UPSTREAM OF RPOP AND SHUTOFF VALVE IMMEDIATELY DOWNSTREAM OF RPOP. WALL HANG. REDUCED DOWN TO 1/2" ON WAP BANK.
- 3. ROUTE W/CON ON TO RPOP-1. ROUTE W/CON TO STEELIZER GENERATOR AND CONNECT FOR WAT. RECOMMENDATION.
- 4. ROUTE W/CON ON TO RPOP-2. ROUTE W/CON TO STEELIZER CONDENSATE DRAINAGE AND W/CON TO WASTE WATER COLLECTOR W/CON CONNECT FOR WAT. RECOMMENDATION.
- 5. VERIFY ALL FITTINGS AND CONNECTIONS TO EXISTING PLUMBING. VERIFY ALL FITTINGS AND CONNECTIONS TO EXISTING PLUMBING. VERIFY ALL FITTINGS AND CONNECTIONS TO EXISTING PLUMBING. VERIFY ALL FITTINGS AND CONNECTIONS TO EXISTING PLUMBING.
- 6. PROVIDE SHUTOFF VALVE AND CAP FOR FUTURE SERVICE.
- 7. PROVIDE SHUTOFF VALVE AND CAP FOR FUTURE SERVICE.
- 8. PROVIDE SHUTOFF VALVE AND CAP FOR FUTURE SERVICE.
- 9. PROVIDE SHUTOFF VALVE AND CAP FOR FUTURE SERVICE.
- 10. PROVIDE SHUTOFF VALVE AND CAP FOR FUTURE SERVICE.
- 11. PROVIDE SHUTOFF VALVE AND CAP FOR FUTURE SERVICE.
- 12. PROVIDE SHUTOFF VALVE AND CAP FOR FUTURE SERVICE.
- 13. PROVIDE SHUTOFF VALVE AND CAP FOR FUTURE SERVICE.
- 14. PROVIDE SHUTOFF VALVE AND CAP FOR FUTURE SERVICE.
- 15. PROVIDE SHUTOFF VALVE AND CAP FOR FUTURE SERVICE.

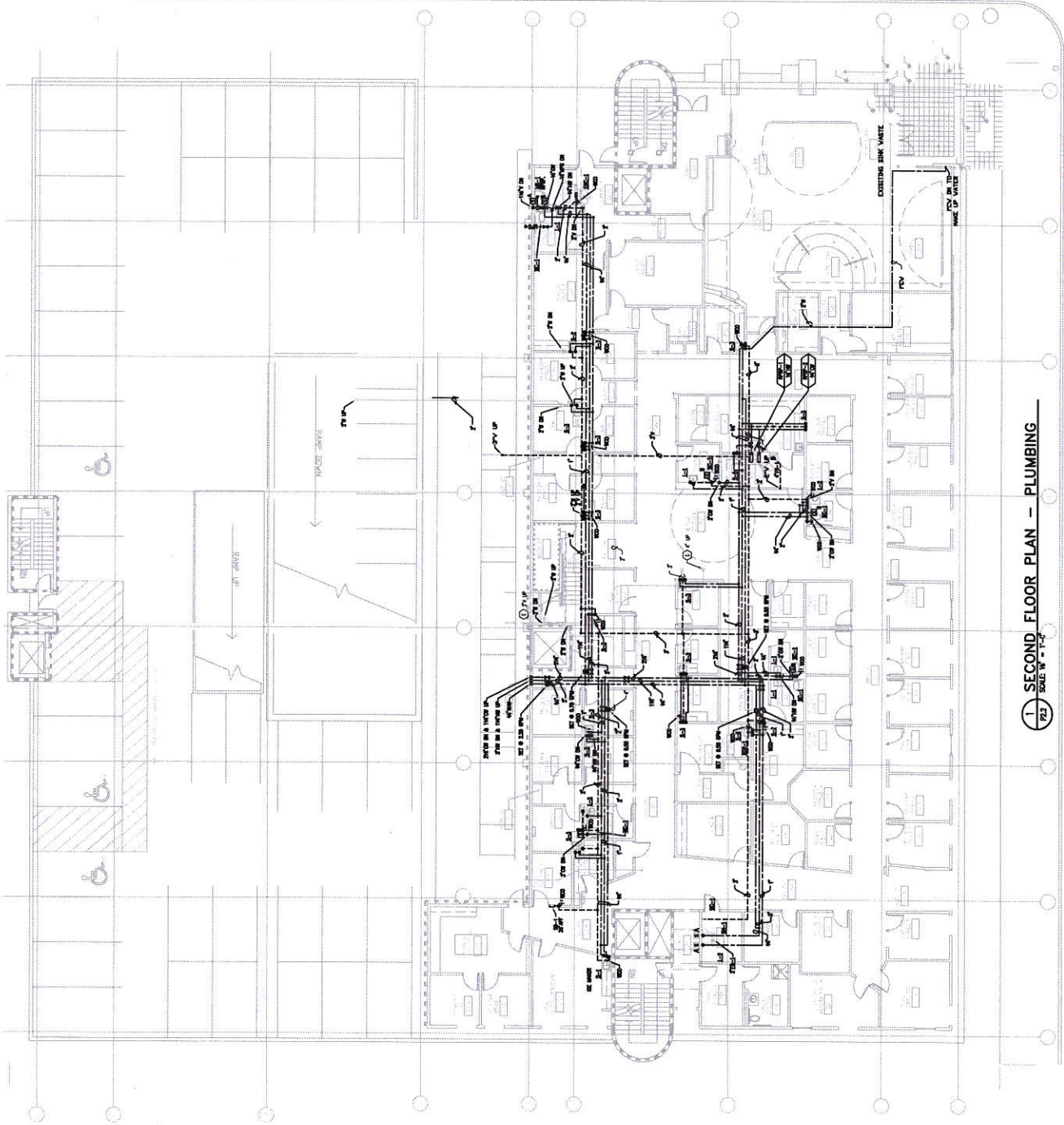

1 SECOND FLOOR PLAN - PLUMBING
SCALE: 1/4" = 1'-0"

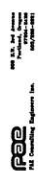

SECOND FLOOR PLAN - PLUMBING
SHEET TITLE
Student Health Center / CAPS Facility

REVISIONS

NO.	DESCRIPTION	DATE
1	ISSUED FOR PERMIT	11/14/08
2	ISSUED FOR PERMIT	11/14/08
3	ISSUED FOR PERMIT	11/14/08
4	ISSUED FOR PERMIT	11/14/08
5	ISSUED FOR PERMIT	11/14/08
6	ISSUED FOR PERMIT	11/14/08
7	ISSUED FOR PERMIT	11/14/08
8	ISSUED FOR PERMIT	11/14/08
9	ISSUED FOR PERMIT	11/14/08
10	ISSUED FOR PERMIT	11/14/08
11	ISSUED FOR PERMIT	11/14/08
12	ISSUED FOR PERMIT	11/14/08
13	ISSUED FOR PERMIT	11/14/08
14	ISSUED FOR PERMIT	11/14/08
15	ISSUED FOR PERMIT	11/14/08

Portland State University
CLARK/KJOS

CLARK/KJOS ARCHITECTS
Portland, Oregon
PROJECT NO. 02021
DATE: January 24, 2009
AS-BUILT: November 14, 2009



SHEET
P2.2
10 OF 11

NOTES:

- 1. BEST LAY IN UNSEEN CONDITIONS. PROVIDE NEW FUTURE TRIM AS SPECIFIED.
- 2. REFERENCE ARCHITECTURE FOR RELATIONS OF EXISTING CONDITIONS TO BE PROVIDED AT NO ADDITIONAL COST TO OWNER.
- 3. PROVIDE SOLUTION VALVES & CAPS FOR FUTURE CONSTRUCTION PHASING.



THIRD FLOOR PLAN - PLUMBING

DATE: 11.23.18

Student Health Center / CAPS Facility



Portland State University

CLARK KIJOS

CLARK KIJOS ARCHITECTS
2000 NE 15th Ave., Suite 200
Portland, OR 97232

PROJECT NO: 082018
DATE: 11.23.18
BY: MJK/SLC

Sheet	
P2.3	11 of 18

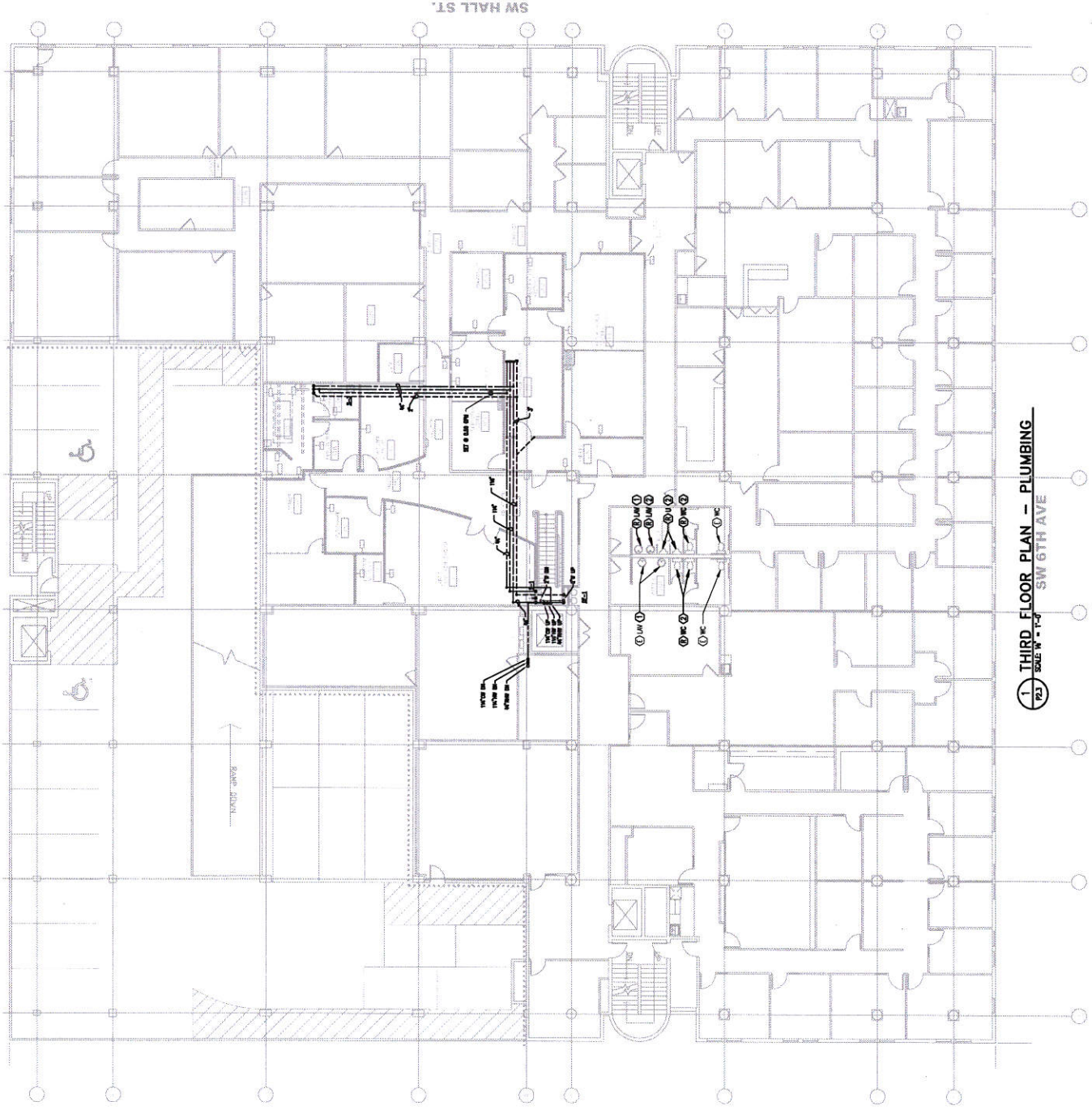

1 THIRD FLOOR PLAN - PLUMBING
SCALE: 1/4" = 1'-0" SW 6TH AVE

DRAWING LIST
DRAWING INDEX AND GENERAL STRUCTURAL NOTES

- S01 PARTIAL PLANS
- S2.1 PARTIAL PLANS
- S2.3 PARTIAL PLANS
- S6.1 DETAILS
- S6.2 DETAILS

GENERAL STRUCTURAL NOTES

STRUCTURAL DRAWINGS ARE A PORTION OF THE CONTRACT DOCUMENTS AND ARE ATTACHED TO THESE DRAWINGS FOR CONVENIENCE OF THE CONTRACTOR. THE CONTRACTOR SHALL BE RESPONSIBLE FOR COORDINATING THE REQUIREMENTS FROM THESE DRAWINGS INTO THEIR SHOP DRAWINGS. THE CONTRACTOR SHALL BE RESPONSIBLE FOR OBTAINING ALL NECESSARY PERMITS AND APPROVALS FOR ALL CONSTRUCTION WORK AND SHALL BE RESPONSIBLE FOR OBTAINING ALL NECESSARY PERMITS AND APPROVALS FOR ALL CONSTRUCTION WORK. THE CONTRACTOR SHALL BE RESPONSIBLE FOR OBTAINING ALL NECESSARY PERMITS AND APPROVALS FOR ALL CONSTRUCTION WORK. THE CONTRACTOR SHALL BE RESPONSIBLE FOR OBTAINING ALL NECESSARY PERMITS AND APPROVALS FOR ALL CONSTRUCTION WORK.

MEMBERS DESIGNED FOR MOST CRITICAL OF THESE LOADS.

EARTHQUAKE DESIGN WAS BASED UPON THE FOLLOWING: $Z = 0.30$; $I = 1.0$; $C_A = 0.38$; $A_p = 1.0$; $R = 3.0$

CONTRACTOR SHALL BE RESPONSIBLE TO THE ARCHITECT FOR THE FOLLOWING: TO VERIFY THAT ALL CONSTRUCTION WORK IS IN ACCORDANCE WITH THE CONTRACT DOCUMENTS AND TO NOTIFY THE ARCHITECT OF ANY DISCREPANCIES. THE CONTRACTOR SHALL BE RESPONSIBLE FOR OBTAINING ALL NECESSARY PERMITS AND APPROVALS FOR ALL CONSTRUCTION WORK. THE CONTRACTOR SHALL BE RESPONSIBLE FOR OBTAINING ALL NECESSARY PERMITS AND APPROVALS FOR ALL CONSTRUCTION WORK.

CONTRACTOR SHALL BE RESPONSIBLE TO THE ARCHITECT FOR THE FOLLOWING: TO VERIFY THAT ALL CONSTRUCTION WORK IS IN ACCORDANCE WITH THE CONTRACT DOCUMENTS AND TO NOTIFY THE ARCHITECT OF ANY DISCREPANCIES. THE CONTRACTOR SHALL BE RESPONSIBLE FOR OBTAINING ALL NECESSARY PERMITS AND APPROVALS FOR ALL CONSTRUCTION WORK. THE CONTRACTOR SHALL BE RESPONSIBLE FOR OBTAINING ALL NECESSARY PERMITS AND APPROVALS FOR ALL CONSTRUCTION WORK.

STRUCTURAL OBSERVATION PROGRAM

NO.	DESCRIPTION	DATE	BY
1	CONTRACTOR RESPONSIBLE FOR NOTIFYING THE ENGINEER OF RECORD IN ADVANCE		
2	AS PER REQUIREMENT OF RECORD		
3	ALL FIELD JOINTS WILL BE SUBMITTED TO THE BUILDING DEPARTMENT		
4	STRUCTURAL OBSERVATION IS FOR THE GENERAL COMPLIANCE OF THE CONTRACT DOCUMENTS. SPECIAL INSPECTION IS STILL REQUIRED.		
5	SPECIAL INSPECTION WILL BE PROVIDED BY THE OWNER BASED ON THE REQUIREMENTS OF THE CONTRACT DOCUMENTS. CONTRACTOR SHALL PROVIDE SUFFICIENT ACCESS TO THE SPECIAL INSPECTOR TO PERFORM THE SPECIAL INSPECTION.		

LIST OF ABBREVIATIONS

ABBREVIATION	DESCRIPTION
A.A.	ANCHOR BOLT
A.C.I.	AMERICAN CONCRETE INSTITUTE
A.C.I. 308	REINFORCED CONCRETE DESIGNATION
A.C.I. 318	STRUCTURAL CONCRETE DESIGNATION
A.C.I. 340	CONCRETE MASONRY UNIT DESIGNATION
A.C.I. 408	CONCRETE MASONRY UNIT DESIGNATION
A.C.I. 530	CONCRETE MASONRY UNIT DESIGNATION
A.C.I. 540	CONCRETE MASONRY UNIT DESIGNATION
A.C.I. 560	CONCRETE MASONRY UNIT DESIGNATION
A.C.I. 580	CONCRETE MASONRY UNIT DESIGNATION
A.C.I. 600	CONCRETE MASONRY UNIT DESIGNATION
A.C.I. 620	CONCRETE MASONRY UNIT DESIGNATION
A.C.I. 640	CONCRETE MASONRY UNIT DESIGNATION
A.C.I. 660	CONCRETE MASONRY UNIT DESIGNATION
A.C.I. 680	CONCRETE MASONRY UNIT DESIGNATION
A.C.I. 700	CONCRETE MASONRY UNIT DESIGNATION
A.C.I. 720	CONCRETE MASONRY UNIT DESIGNATION
A.C.I. 740	CONCRETE MASONRY UNIT DESIGNATION
A.C.I. 760	CONCRETE MASONRY UNIT DESIGNATION
A.C.I. 780	CONCRETE MASONRY UNIT DESIGNATION
A.C.I. 800	CONCRETE MASONRY UNIT DESIGNATION
A.C.I. 820	CONCRETE MASONRY UNIT DESIGNATION
A.C.I. 840	CONCRETE MASONRY UNIT DESIGNATION
A.C.I. 860	CONCRETE MASONRY UNIT DESIGNATION
A.C.I. 880	CONCRETE MASONRY UNIT DESIGNATION
A.C.I. 900	CONCRETE MASONRY UNIT DESIGNATION
A.C.I. 920	CONCRETE MASONRY UNIT DESIGNATION
A.C.I. 940	CONCRETE MASONRY UNIT DESIGNATION
A.C.I. 960	CONCRETE MASONRY UNIT DESIGNATION
A.C.I. 980	CONCRETE MASONRY UNIT DESIGNATION
A.C.I. 1000	CONCRETE MASONRY UNIT DESIGNATION

CONTRACTOR SHALL BE RESPONSIBLE TO THE ARCHITECT FOR THE FOLLOWING: TO VERIFY THAT ALL CONSTRUCTION WORK IS IN ACCORDANCE WITH THE CONTRACT DOCUMENTS AND TO NOTIFY THE ARCHITECT OF ANY DISCREPANCIES. THE CONTRACTOR SHALL BE RESPONSIBLE FOR OBTAINING ALL NECESSARY PERMITS AND APPROVALS FOR ALL CONSTRUCTION WORK. THE CONTRACTOR SHALL BE RESPONSIBLE FOR OBTAINING ALL NECESSARY PERMITS AND APPROVALS FOR ALL CONSTRUCTION WORK.

CONTRACTOR SHALL BE RESPONSIBLE TO THE ARCHITECT FOR THE FOLLOWING: TO VERIFY THAT ALL CONSTRUCTION WORK IS IN ACCORDANCE WITH THE CONTRACT DOCUMENTS AND TO NOTIFY THE ARCHITECT OF ANY DISCREPANCIES. THE CONTRACTOR SHALL BE RESPONSIBLE FOR OBTAINING ALL NECESSARY PERMITS AND APPROVALS FOR ALL CONSTRUCTION WORK. THE CONTRACTOR SHALL BE RESPONSIBLE FOR OBTAINING ALL NECESSARY PERMITS AND APPROVALS FOR ALL CONSTRUCTION WORK.

CONTRACTOR SHALL BE RESPONSIBLE TO THE ARCHITECT FOR THE FOLLOWING: TO VERIFY THAT ALL CONSTRUCTION WORK IS IN ACCORDANCE WITH THE CONTRACT DOCUMENTS AND TO NOTIFY THE ARCHITECT OF ANY DISCREPANCIES. THE CONTRACTOR SHALL BE RESPONSIBLE FOR OBTAINING ALL NECESSARY PERMITS AND APPROVALS FOR ALL CONSTRUCTION WORK. THE CONTRACTOR SHALL BE RESPONSIBLE FOR OBTAINING ALL NECESSARY PERMITS AND APPROVALS FOR ALL CONSTRUCTION WORK.

CONTRACTOR SHALL BE RESPONSIBLE TO THE ARCHITECT FOR THE FOLLOWING: TO VERIFY THAT ALL CONSTRUCTION WORK IS IN ACCORDANCE WITH THE CONTRACT DOCUMENTS AND TO NOTIFY THE ARCHITECT OF ANY DISCREPANCIES. THE CONTRACTOR SHALL BE RESPONSIBLE FOR OBTAINING ALL NECESSARY PERMITS AND APPROVALS FOR ALL CONSTRUCTION WORK. THE CONTRACTOR SHALL BE RESPONSIBLE FOR OBTAINING ALL NECESSARY PERMITS AND APPROVALS FOR ALL CONSTRUCTION WORK.

CONTRACTOR SHALL BE RESPONSIBLE TO THE ARCHITECT FOR THE FOLLOWING: TO VERIFY THAT ALL CONSTRUCTION WORK IS IN ACCORDANCE WITH THE CONTRACT DOCUMENTS AND TO NOTIFY THE ARCHITECT OF ANY DISCREPANCIES. THE CONTRACTOR SHALL BE RESPONSIBLE FOR OBTAINING ALL NECESSARY PERMITS AND APPROVALS FOR ALL CONSTRUCTION WORK. THE CONTRACTOR SHALL BE RESPONSIBLE FOR OBTAINING ALL NECESSARY PERMITS AND APPROVALS FOR ALL CONSTRUCTION WORK.

CONTRACTOR SHALL BE RESPONSIBLE TO THE ARCHITECT FOR THE FOLLOWING: TO VERIFY THAT ALL CONSTRUCTION WORK IS IN ACCORDANCE WITH THE CONTRACT DOCUMENTS AND TO NOTIFY THE ARCHITECT OF ANY DISCREPANCIES. THE CONTRACTOR SHALL BE RESPONSIBLE FOR OBTAINING ALL NECESSARY PERMITS AND APPROVALS FOR ALL CONSTRUCTION WORK. THE CONTRACTOR SHALL BE RESPONSIBLE FOR OBTAINING ALL NECESSARY PERMITS AND APPROVALS FOR ALL CONSTRUCTION WORK.

CONTRACTOR SHALL BE RESPONSIBLE TO THE ARCHITECT FOR THE FOLLOWING: TO VERIFY THAT ALL CONSTRUCTION WORK IS IN ACCORDANCE WITH THE CONTRACT DOCUMENTS AND TO NOTIFY THE ARCHITECT OF ANY DISCREPANCIES. THE CONTRACTOR SHALL BE RESPONSIBLE FOR OBTAINING ALL NECESSARY PERMITS AND APPROVALS FOR ALL CONSTRUCTION WORK. THE CONTRACTOR SHALL BE RESPONSIBLE FOR OBTAINING ALL NECESSARY PERMITS AND APPROVALS FOR ALL CONSTRUCTION WORK.

CONTRACTOR SHALL BE RESPONSIBLE TO THE ARCHITECT FOR THE FOLLOWING: TO VERIFY THAT ALL CONSTRUCTION WORK IS IN ACCORDANCE WITH THE CONTRACT DOCUMENTS AND TO NOTIFY THE ARCHITECT OF ANY DISCREPANCIES. THE CONTRACTOR SHALL BE RESPONSIBLE FOR OBTAINING ALL NECESSARY PERMITS AND APPROVALS FOR ALL CONSTRUCTION WORK. THE CONTRACTOR SHALL BE RESPONSIBLE FOR OBTAINING ALL NECESSARY PERMITS AND APPROVALS FOR ALL CONSTRUCTION WORK.

CONTRACTOR SHALL BE RESPONSIBLE TO THE ARCHITECT FOR THE FOLLOWING: TO VERIFY THAT ALL CONSTRUCTION WORK IS IN ACCORDANCE WITH THE CONTRACT DOCUMENTS AND TO NOTIFY THE ARCHITECT OF ANY DISCREPANCIES. THE CONTRACTOR SHALL BE RESPONSIBLE FOR OBTAINING ALL NECESSARY PERMITS AND APPROVALS FOR ALL CONSTRUCTION WORK. THE CONTRACTOR SHALL BE RESPONSIBLE FOR OBTAINING ALL NECESSARY PERMITS AND APPROVALS FOR ALL CONSTRUCTION WORK.

CONTRACTOR SHALL BE RESPONSIBLE TO THE ARCHITECT FOR THE FOLLOWING: TO VERIFY THAT ALL CONSTRUCTION WORK IS IN ACCORDANCE WITH THE CONTRACT DOCUMENTS AND TO NOTIFY THE ARCHITECT OF ANY DISCREPANCIES. THE CONTRACTOR SHALL BE RESPONSIBLE FOR OBTAINING ALL NECESSARY PERMITS AND APPROVALS FOR ALL CONSTRUCTION WORK. THE CONTRACTOR SHALL BE RESPONSIBLE FOR OBTAINING ALL NECESSARY PERMITS AND APPROVALS FOR ALL CONSTRUCTION WORK.

RECORD DRAWING
 This drawing is a record drawing and is not to be used for construction. It is the property of Clark/Kjos Architects and shall remain their property. It is to be used for reference only. No part of this drawing is to be reproduced or transmitted in any form or by any means, electronic, mechanical, photocopying, recording, or by any information storage and retrieval system, without the prior written permission of Clark/Kjos Architects.

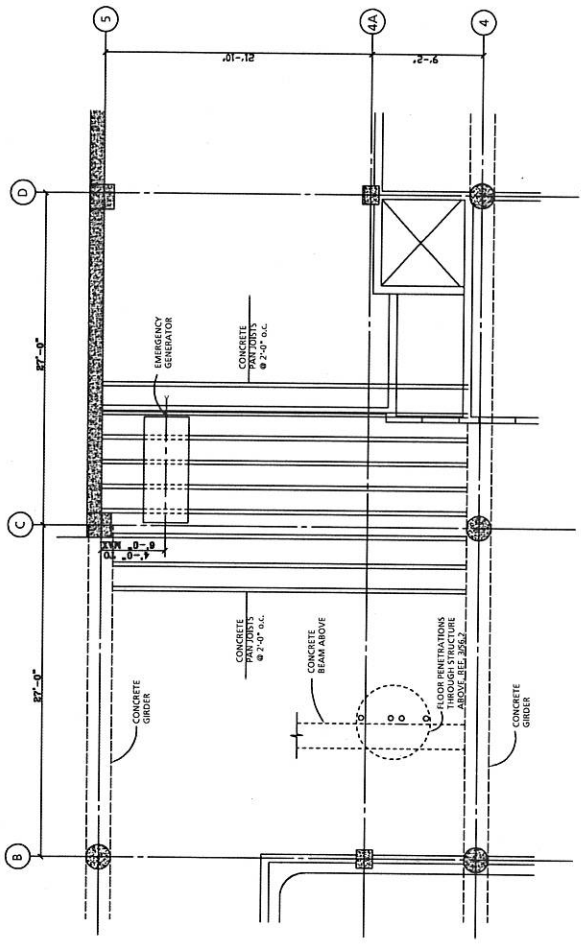

1 PARTIAL FIRST FLOOR FRAMING PLAN
 1/4"=1'-0"

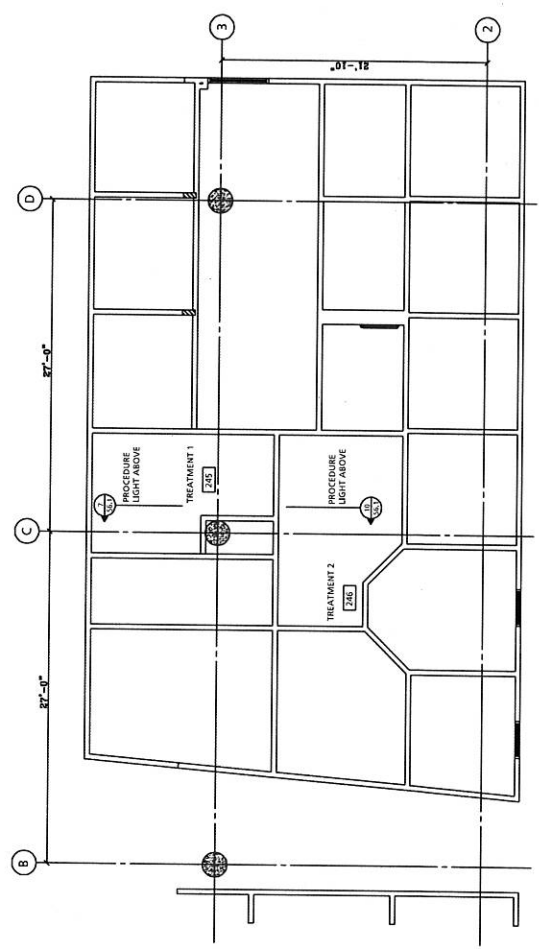

2 PARTIAL SECOND FLOOR FRAMING PLAN
 1/4"=1'-0"

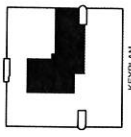

NEW PLAN
PARTIAL FIRST & SECOND FLOOR FRAMING PLANS
 SHEET TITLE

Student Health Center / CAPS Facility



Portland State University

CLARK/KJOS

CLARK/KJOS ARCHITECTS
 1111 SW 10th Ave
 Portland, OR 97205
 Phone: 503.227.4444
 Fax: 503.227.4444

PROJECT NO. 202743
 DATES 01/24/03

SHEET **S2.1**

RECORD DRAWING
 ANY CHANGES TO THIS DRAWING SHALL BE MADE BY A REGISTERED PROFESSIONAL ARCHITECT OR ENGINEER.
 THIS DRAWING IS THE PROPERTY OF CLARK/KJOS ARCHITECTS AND ENGINEERS. IT IS TO BE USED ONLY FOR THE PROJECT AND SITE SPECIFICALLY IDENTIFIED HEREON. IT IS NOT TO BE REPRODUCED, COPIED, REPLICATED, TRANSMITTED OR OTHERWISE DISCLOSED TO ANY OTHER PARTY WITHOUT THE WRITTEN CONSENT OF CLARK/KJOS ARCHITECTS AND ENGINEERS. THE USER OF THIS DRAWING SHALL BE RESPONSIBLE FOR OBTAINING ALL NECESSARY PERMITS AND FOR OBTAINING ALL APPROPRIATE PROFESSIONAL SEALS AND SIGNED AND DATED DRAWINGS FROM ALL PROFESSIONALS INVOLVED IN THE PROJECT.

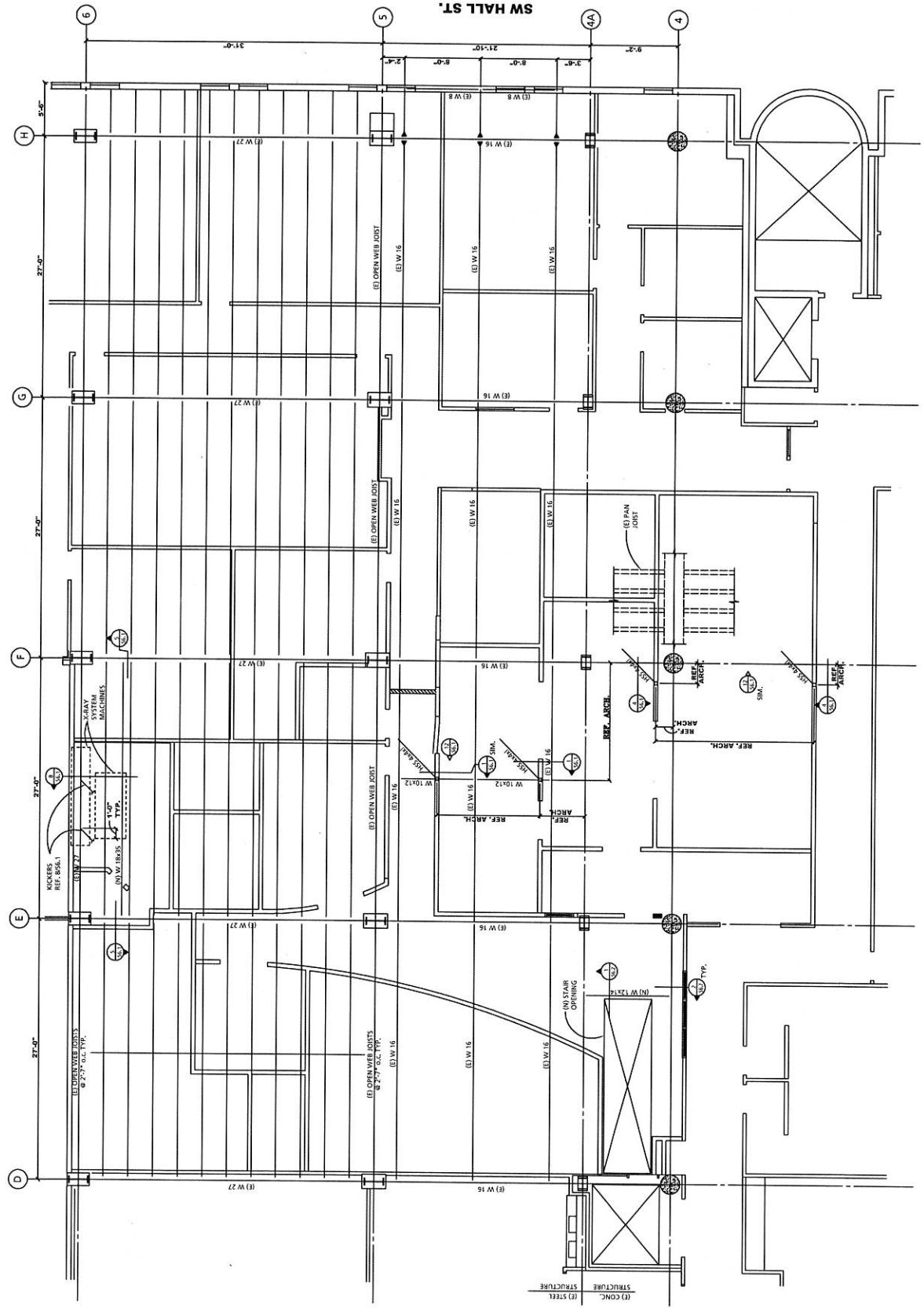

1 PARTIAL THIRD FLOOR FRAMING PLAN
 1/4"=1'-0"

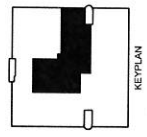

PARTIAL THIRD FLOOR FRAMING PLAN
 SHEET TITLE

Student Health Center / CAPS Facility



Portland State University

CLARK KJOS

CLARK/KJOS ARCHITECTS
 PROJECT NO. 202143
 DATES 01/24/03

SHEET S2.3

RECORD DRAWING
 This drawing is a record drawing and is not to be used for construction. It is the property of Clark/Kjos Architects and shall remain their property. It is to be used for reference only. No part of this drawing is to be reproduced or transmitted in any form or by any means, electronic, mechanical, photocopying, recording, or by any information storage and retrieval system, without the prior written permission of Clark/Kjos Architects.

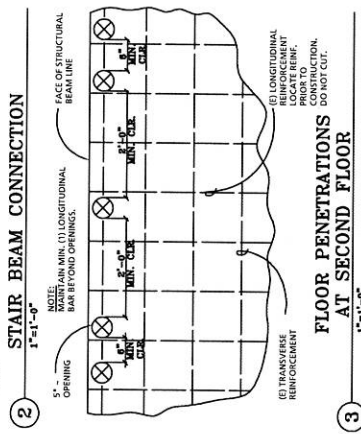
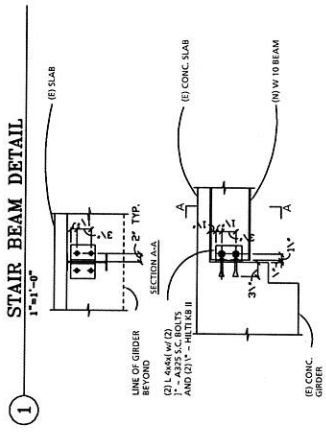
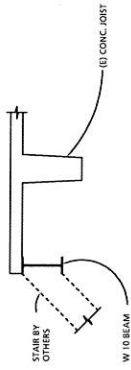

3 **FLOOR PENETRATIONS AT SECOND FLOOR**
 1'-11-0"

STEEL DETAILS
 SHEET TITLE
 Student Health Center / CAPS Facility
kpff
 Consulting Engineers
 1115 NE Oregon Street
 Portland, OR 97232
 Portland State University
CLARK/KJOS

PROJECT NO. 202143	DATE 01/24/03	SHEET S6.2
-----------------------	------------------	---------------