ID	Task Name	Duration	Start	Finish
1	**SHAC REMODEL**	**183 days**	**Wed 8/14/13**	**Fri 4/25/14**
2	Advertisement for RFP	5 days	Wed 8/14/13	Tue 8/20/13
3	Mandatory Pre Proposal Confer	0 days	Tue 8/20/13	Tue 8/20/13
4	Questions and Substitution peric	2 days	Thu 8/22/13	Fri 8/23/13
5	Final Addendum Published	0 days	Wed 8/28/13	Wed 8/28/13
6	Proposals Due	0 days	Wed 9/4/13	Wed 9/4/13
7	Notification of Finalists	0 days	Wed 9/11/13	Wed 9/11/13
8	Finalist Interview	3 days	Wed 9/18/13	Fri 9/20/13
9	Notice of Intent to Award	0 days	Fri 9/20/13	Fri 9/20/13
10	Selection Protest Deadline	0 days	Fri 9/27/13	Fri 9/27/13
11	PSU Finalizes Contract	0 days	Thu 10/3/13	Thu 10/3/13
12	Construction 3rd Floor	50 days	Mon 10/14/13	Fri 12/20/13
13	Move to 3rd Floor	5 days	Mon 12/23/13	Fri 12/27/13
14	Construction 2nd Floor	20 days	Mon 12/30/13	Fri 1/24/14
15	Substantial Completion	30 days	Mon 1/27/14	Fri 3/7/14
16	Move in 2nd Floor	5 days	Mon 3/10/14	Fri 3/14/14
17	Final Completion	30 days	Mon 3/17/14	Fri 4/25/14

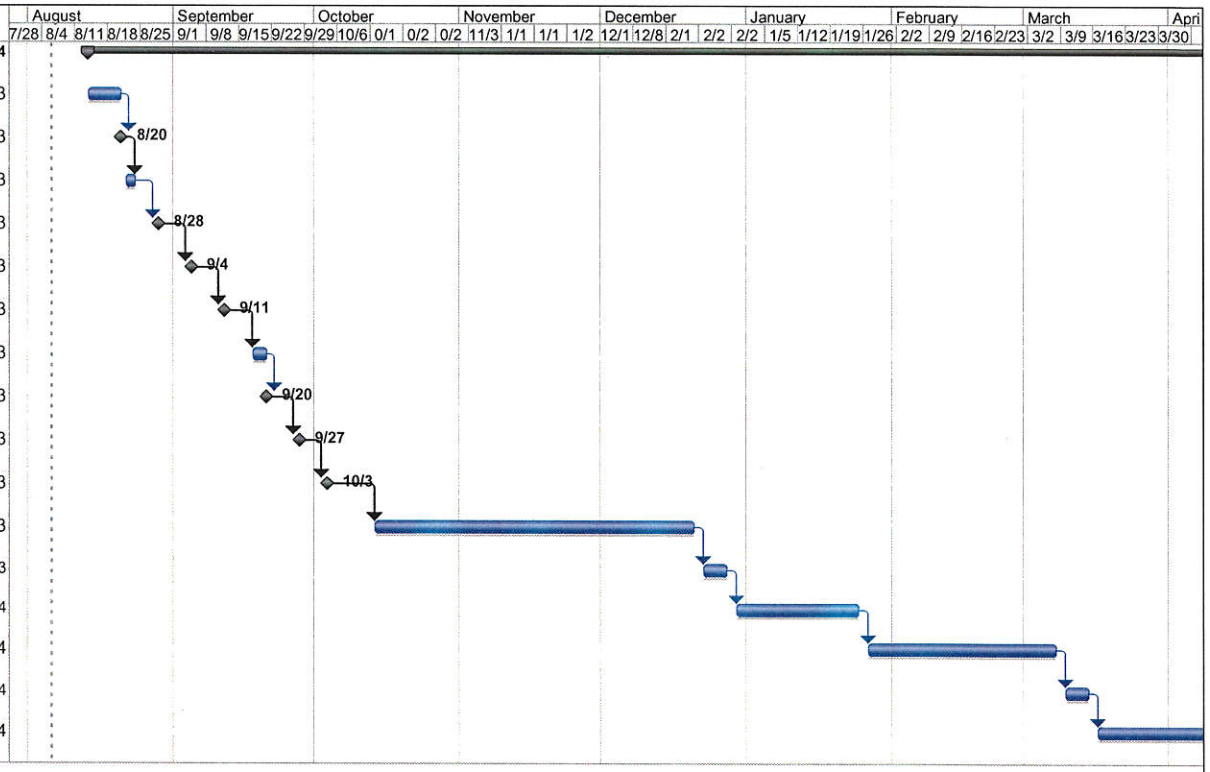

Project: SHAC schedule
Date: Tue 8/6/13

Task | Split | Progress | Milestone | Summary | Project Summary | External Tasks | External Milestone | Deadline