

Exhibit J – Electronic Plot Folders

Information for sample documentation and for aiding in the field location of the Region 6 intensified grid plots is available as electronic images, maps, and other documents. This information replicates or replaces Information previously available as hardcopy in the plot jacket.

Section 1 – File descriptions

Each plot is represented by a folder named by National Inventory and Monitoring System (NIMS) plot number. Each plot folder has seven subfolders containing files for referencing and documentation. Three folders contain reference information only; four folders are updated as surveys are performed.

Historical Reference File Folders

These three folders contain previous survey material for reference

Aerial

- **Scanned reproduction of a 1:12000 resource aerial photo, front and back in the same document, with plot center usually indicated.**
- PDF-type file; naming is 19 characters: first two is state code, next three are count code, next five is NIMS plot number, next is the letter “a”, next seven is the primary sampling unit (CVS) number, then the number “1” if it is the primary photo, or “2” if it is the secondary photo.
- *For reference only, this folder is not updated.*

Data

- **Tree data extracted from previous surveys.**
- PDF-type file; naming is 5 digit NIMS plot number.
- Possible aid in relocation, tally, etc.
- *For reference only, this folder is not updated.*

Transect

- **4 snapshot photographs taken along the transects.**
- JPG image files; naming is the same as aerial files except the middle alpha character is “g”, and the last digit is the subplot it was taken from, 1 - 4.
- Possible aid in relocation, vegetation tally, etc.
- *For reference only, this folder is not updated.*

 **Current Survey File Folders** 

These four folders are referenced or updated as plots are remeasured/maintained.

Plotcard

- Scanned reproductions of previous survey plot header cards.
- PDF-type files; naming is the same 19 character format as aerial and transect files.
- For previous CVS survey(s), 11th alpha character is “a”; the last digit is a “1” to specify original installation or a “2” to indicate remeasurement installation.
- For previous FIA survey, 11th alpha character is “e”, the last digit is a “1” for original (annual) installation.
- ***The previous FIA survey (e-type) plotcard file is referenced as part of the current measurement.***

Header

- Updateable reproduction of the current survey plot header card.
- Word (doc) file; named by NIMS plot number.
- ***This file is filled out as part of the current measurement.***

Image

- PDF document of local map, generally showing roads, trails, topo, etc.
- JPG reproduction of orthorectified satellite imagery, 1:15840 scale for previously installed plots; 1:7920 scale for new installations.
- Naming is NIMS plot number.
- ***The satellite imagery (jpg) file is updated as part of the current measurement.***

Edit

- Required MIDAS data printouts, error checks Boundary Viewer and plot edit files.
- These files are created by MIDAS or the installation crew as part of required documentation of plot sampling.
- ***This folder is updated with required files as part of the current measurement.***

Section 2 – Examples of Folder Contents

EXHIBIT J, PSU RFQ #22404



Scan of reference aerial photo (PDF) in Aerial folder.

File name 5305960633b21801741.pdf

- State 53 (Washington)
- County 059 (Skamania)
- NIMS plot 60333
- Scan type b (aerial photo)
- PSU (CVS) number 2167160
- Photo type 1 (primary photo)

NIMS PLOT	NIMS ID	STATE	CO	OWNER	NOI	Measure Date	SUN/COIN					
NAME#	2167160	COUNTY	059	DATE	7							
Suble	Plot	Age	Dist	Yng	Tag	Species	DBH	ES	Age	EDFEI	Dist	Remarks
1	1	20	425	PSAC	6.5							
1	1	20	422	PSAC	4.2	30	IND	9				
1	1	11	433	PSAC	24.2	177						
1	1	11	430	PSAC	11	95						LEAF
1	1	43	17	13	427	PSAC	41.4	195				REF OT
1	1	11	432	PSAC	30.1	189						
1	1	10	406	PSAC	28.3							
1	2	111	30	10	424	PSAC	40.3					REF OT
1	2	10	416	PSAC	29.1							
1	1	20	415	PSAC	34.8							SWEEP
1	1	10	413	PSAC	23							
1	1	20	418	PSAC	10.5							ALL 1
1	1	20	429	PSAC	17.8							ALL 0 FULL HEIGHT
1	1	10	419	PSAC	18.8	187	IND	0				BARK FLAKING
1	1	20	414	PSAC	22	81	IND	0				
1	1	10	411	PSAC	13.1							
1	1	10	412	PSAC	10.1							REF OT
1	1	10	407	PSAC	16.4							

Extract of previous Survey (CVS OCC2) data in Data folder

File name 60333.pdf



Scan of Transect Snapshot

Filename: 5305960333g21671602.jpg

- State 53 (Washington)
- County 059 (Skamania)
- NIMS plot 60333
- Scan type g (transect photo)
- PSU (CVS) number 2167160
- Photo location 2 (taken along N2 transect)



STATE	53	COUNTY	059	DATE	7/15/90
CREW LEADER	CREW				
RECORDS	BP LOCATION AND DESCRIPTION				
SPECIES	PSAC				
DBH	4.2				
AGE	20				
YOUNG	1				
PRESENT CONDITION / PAST DISTURBANCE	...				
LOCATION SKETCH MAP:					
ITEMS TO BE FIELD CHECKED:					
IS THE RECORDED OWNER CORRECT?					

Scan of Previous Plotcard

File name 5305960333e21671601.pdf

- State 53 (Washington)
- County 059 (Skamania)
- NIMS plot 60333
- Scan type e (FIA plot card)
- PSU (CVS) number 2167160
- Survey type 1 (FIA first occasion)

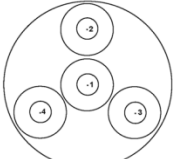
EXHIBIT J, PSU RFQ #22404

PLOT CARD	
NIBS PLOT #: 60333	STATE: NJ COUNTY: SB DATE: Select date
SP Data:	Plot Access Description: trail route <small>Click here to enter plot access description.</small>
Species #	
DBH	in.
Asymmetry	+
Height dist	m.
Plot Narrative Description: Conditions, disturbances, treatments, hazards, & characteristics not evident in the data <small>Click here to enter plot narrative description.</small>	
Plot Hectare Diagram: landforms, etc. (to locate plot)	Plot Access: location sketch map
	
<small>Notes: Click here to enter notes.</small>	
<small>Remember to update plot center and PIR on the most recent electronic images</small>	

Current header in Header folder
File name 60333.doc

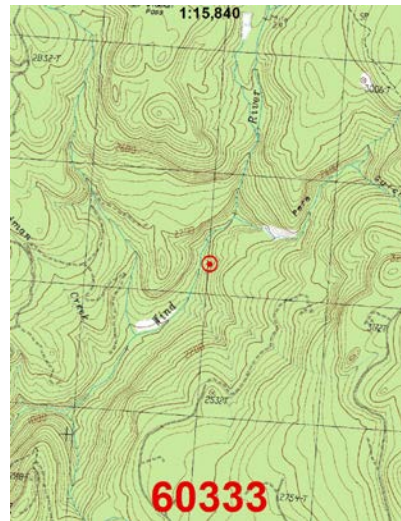

Local topo map (reference only) in Image folder
File name 60333.pdf



Satellite image in Image folder.
File name 60333.jpg

MIDAS data (PDF) file

Filename:OR.039.63046.01.10.P2.400.STD Mon May 24 13:38:38 PDT 2010 Page 1 of 20

Plot Data

S	U	C	P	C	S	P	N	F	D	M	H	H	H	I	S	F	P	P	P	R	S	P	P	P	C	M	Q	C	
T	H	H	L	Y	U	R	F	G	E	A	E	E	M	F	I	R	R	G	C	P	U	U	U	U	U	U	U	U	U
I	T	T	C	B	X	S	V	C	C	C	C	P	V	H	R	Y	M	L	O	S	T	T	T	T	T	T	T	T	
T	Y	H	L	C	V	F	R	L	S	S	S	S	R																

41| 1| 39| 63046| 1| 10| | 2078122| 4.0| -16.0| 30| Y| 48| Y| 0| 0| R| | | | | N| 10| 532944| 4847945| N| 1| 1| 3|

Plot Data

C	C	C	C	C	Y	M	D	T	T	T	P	R	R	S	P	P	L	T	R	W
R	R	R	R	S	R	O	A	T	O	P	L	R	X	R	L	P	H	O	D	A
U	U	U	U	U	A	N	V	P	P	P	S	A	A	K	L	D	P	I	T	
1	2	3	4	5	R															

268112| | | | | 2010| 5| 12| 4.0| 19.5| 4.0| 1| | 4| 1| 2| | 0| 3| 3| 1|

Plot Data

F	F	F	P	S	S	S	S	M
N	F	D	A	T	T	T	T	A
A	R	I	P	K	K	K	K	P
M	R	S	P	T	V	V	D	E

Notes

Plot Data Notes
No plot data notes found.

Condition Class Data

R	C	C	P	R	O	P	P	S	S	D	O	N	I	S	S	A	P	G	S	S	D	D	D	D	D	H	H	H	H	H	H	
E	O	D	C	E	W	R	T	T	O	E	W	A	N	O	A	G	H	L	T	T	I	Y	I	Y	I	Y	D	D	D	D	D	D
C	N	S	D	S	N	O	Y	S	R	W	N	T	D	S	G	R	Y	C	R	C	S	R	S	R	S	R	I	Y	I	Y	I	Y
S	S	T	S	V	G	W	P	S	I	S	C	F	U	P	E	B	S															

001| 1| 1| 0| 10| | 201| 4| 0| 1| 11| 618| | | 115| 10| 23| 120| 3| 6| 0| | | | | 32| 1889| 0| | | |

Condition Class Data

R	T	T	T	T	R	H	H	H	H	H	R	R	E	P	F	P	N	N	E	N	D	S	
B	R	Y	R	Y	R	Y	T	T	T	T	T	V	V	L	A	L	P	S	L	S	I	O	
C	T	R	T	R	T	R	T	Y	T	Y	T	Y	O	P	T	N	T	L	R	C	P	S	I
S	I	1	2	2	3	3	1	1	2	2	3	3	T	R	A	S	P	U	S	T	T	C	L

001| 00| | | | | 00| | | | | N| Y| CH8356| | 647| | | | | 2|

Condition Class Data Notes
No condition class data notes found.

Boundary Viewer (JPG) file

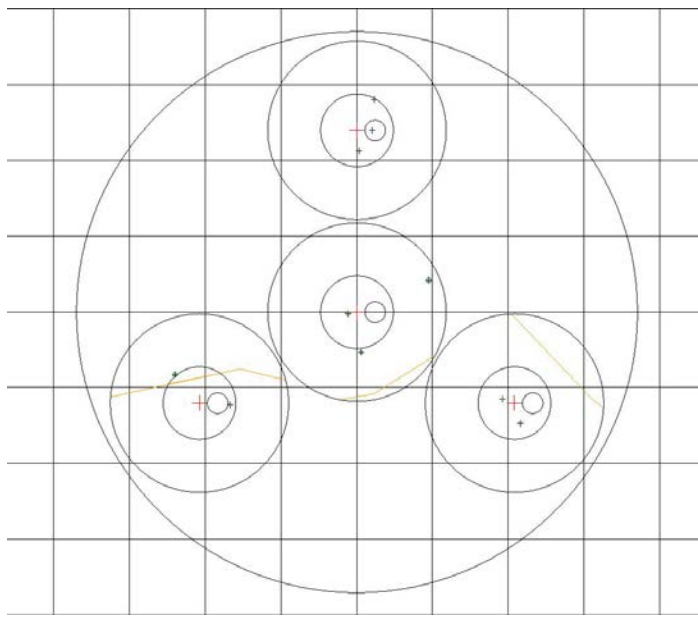

Electronic Plot Folders

MIDAS explanation (STD) file

Midas Check Explanations				Printed	2/4/2013 1:45:24 PM
Midas Plot File Name: WA.047.63546.02.02.P2.510.STD					
Error Data Type	Check ID	Severity	Error Msg	Explanation	
tree	TRE_C_S_011_19	Critical	6. [Tree] [C] - subplot 4 - record 3 ~ Tree: 119 Cond: 1 Spc: 122 Crown Cls:3 is missing a bored age. Please record one for this group if possible.	Interior rot on core on AST candidates.	
tree	TRE_C_S_162_10	Critical	5. [Tree] [C] - subplot 3 - record 2 ~ total length is 20% smaller than previous total length. Update previous length only if previous measurement error, not if the bole was broken between visits.	Appears that previous surveyors estimated many heights. Current heights shot perpendicular to lean and should be accurate.	
tree	TRE_C_S_011_19	Critical	3. [Tree] [C] - subplot 2 - record 3 ~ Tree: 121 Cond: 1 Spc: 202 Crown Cls:2 is missing a bored age. Please record one for this group if possible.	Interior rot on core on AST candidate.	

Ht=DBH Graph (PDF) file

State: 53 Plot: 60099 QA Status: 1 Number of Trees: 83

Tree Total Length on DBH

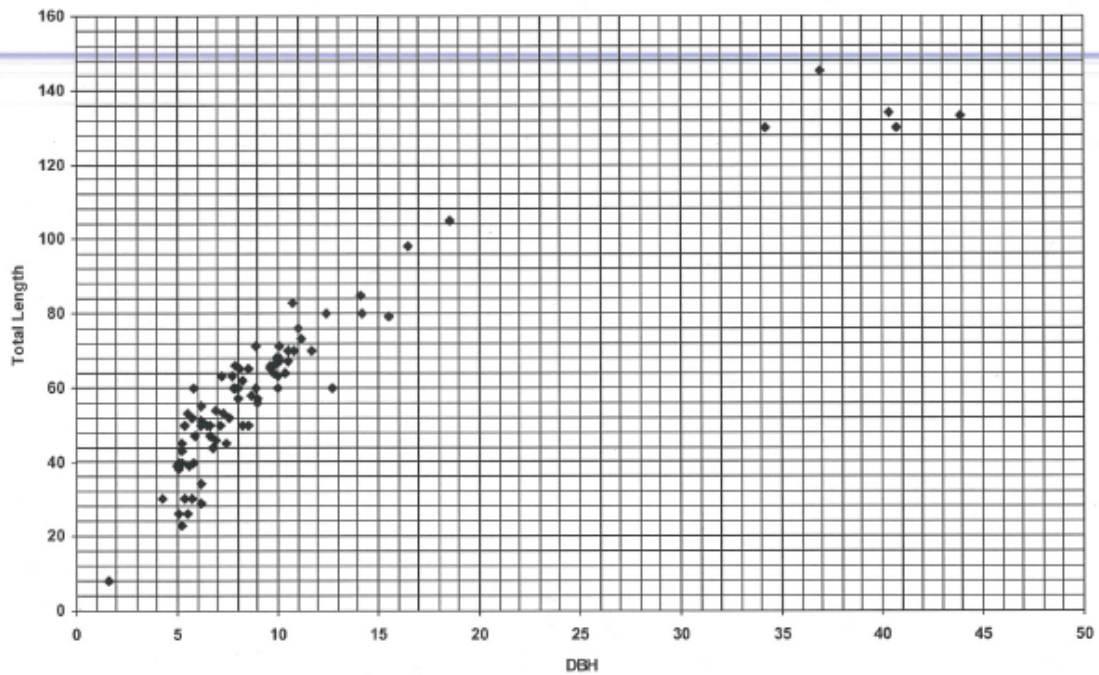

Electronic Plot Folders

Section 3 - Updating Plot Folders

1. Header

In the subfolder Header, double-click the file <plot number>.doc (or open Microsoft Word, navigate to the proper plot header subfolder, and choose open). It is a two page document corresponding to the front and back of the plot header card. The State, county, NIMS plot number, R6 CVS number (if any), have been previously filled out for convenience; a blank template is available if necessary.

- ✓ Items to be filled out, indicated by “**click to enter...**” are Date, Crew Leader, Crew, Plot Access Description, Plot Narrative Description, Notes.
- ✓ Items to be filled out by clicking in the correct box are RP Data.
- ✓ Items to be filled out using drawing tools are Mapping, Plot Hectare Diagram, and Plot Access. In many cases it may be appropriate to cut and paste from other documents; for example a section of a local map may suffice for plot access. Hand drawings may be rendered but an electronic version is required (e.g. scanning).

2. Image

In the subfolder Image, right-click the satellite image (plotnumber.jpg) file and open with a photo editor. Use image symbols below to update image.

- ✓ A small red dot in the center of the image indicates where the N1 plot stake should be, similar to the pinprick in the old aerial photograph. If field examination and/or GPS readings show the plot location is incorrect, copy the symbol for plot center and paste onto the image where the correct plot center is. - If plot center is in the correct location as shown on the image, there is no need to update plot center - .
- ✓ Copy the symbol for Reference Point (RP, a triangle), and paste it onto the image having the symbol centered on the RP referenced in the field.
- ✓ Fill in date tag, and copy and paste onto image.
- ✓ Save as same filename.

3. Edit

When a plot is completed, file Data and Data Edit sheets, MIDAS error reports, Ht-DBH graph, and Boundary Viewer files here, if required. Files will have MIDAS default names.

Electronic Plot Folders

Image Symbols

Use these (or similar) images to update Plot image file. Cut and paste symbols only (no background) onto image file. Color and size may be adjusted if appropriate.

Plot Center Symbol

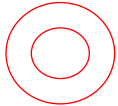

RP Symbol



Date Tag

12/3/2012