

PETER STOTT CENTER - ROOF COVERAGE

SCALE: 1/32" = 1'-0"

PORTLAND STATE UNIVERSITY



SODERSTROM ARCHITECTS P.C.
 320 S.W. STARK STREET - SUITE 690
 PORTLAND, OREGON 97204
 (503) 228-5617

PORTLAND STATE UNIVERSITY
 HPE BUILDING - ROOF DECK PROJECT

DATE: JAN. 29, 1988
 REVISED:
 JOB NO.: 86178
 231-K-15

A-1

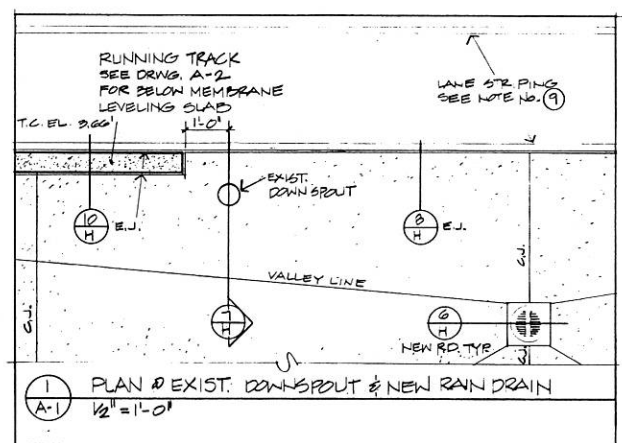
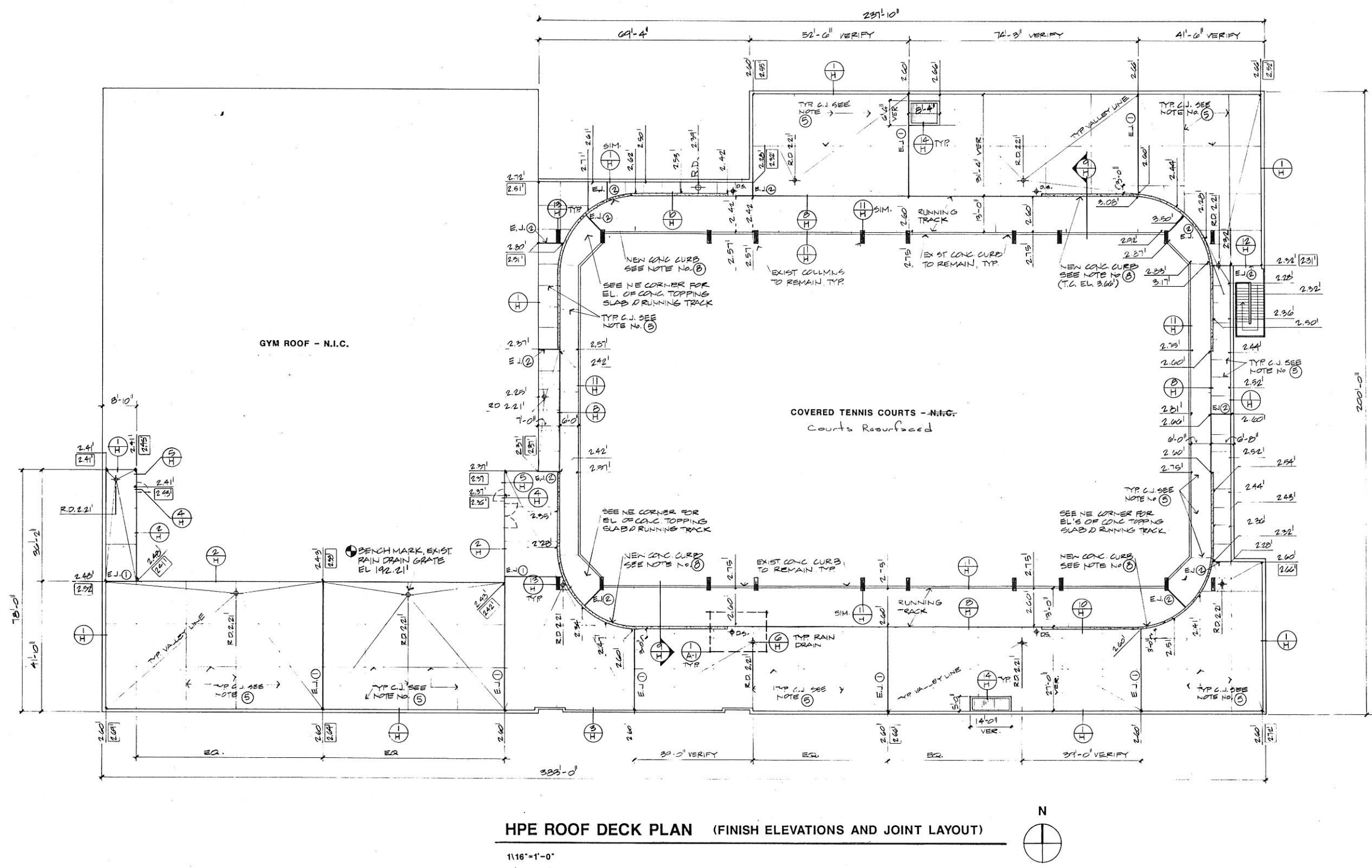

NOTES:

DRAWING NOTES

- 1 Remove all existing deck material down to existing structural slab at all uncovered deck areas and running track. Patch existing structural slab as required to meet minimum substrate requirements of waterproof membrane manufacturer.
- 2 Provide survey of existing structural deck at maximum 10' grid on 1/16 scale plan to match plan. Existing bench mark at drain grate shown on Drawing A-1. Set permanent bench mark at stair landing inside east exit door.
- 3 See Drawing A-2 for electrical, plumbing, insulation thickness, and concrete leveling course below running track.
- 4 Verify all existing plan dimensions.
- 5 Unless dimensioned on plan, set control joints equal distance between expansion joints; building elements (rain drains, walls, corners, columns, curbs) as shown on roof deck plan. See Detail 16A/H.
- 6 Contractor's option to tool control joints when less than 8' long and at new running track topping slab. Tool control joint minimum 1/3 topping slab thickness.

- 7 Verify expansion joint locations. See Detail 15/H for expansion joint construction.
- 8 Remove existing running track curb segments. See Drawing A-1. Construct new concrete curbs to match existing curb lengths and radius. See Detail 10/H. Concrete curb surrounding tennis courts to remain.
- 9 Provide new 2" wide, white running track lane striping to match existing layout.

LEGEND:

- 2.00' NEW ELEVATION All new grades raised 0.12'
- 2.00' EXIST. ELEVATION
- ⊕ BENCH MARK ELEVATION 192.21'
- 2.00' DRAWING ELEVATION ADD TO EL. 190.00'
- E.J. ①, ② EXPANSION JOINTS SEE DET. 15/H
- C.J. CONTROL JOINT SEE DET. 16/H
- R.D. RAIN DRAIN
- DS DOWNSPOUT

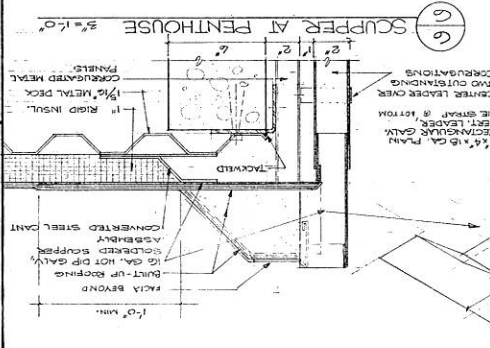
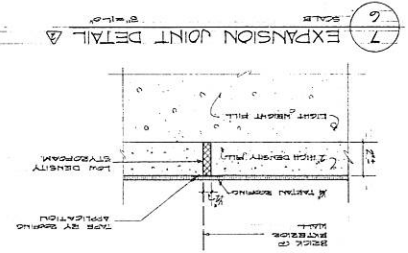
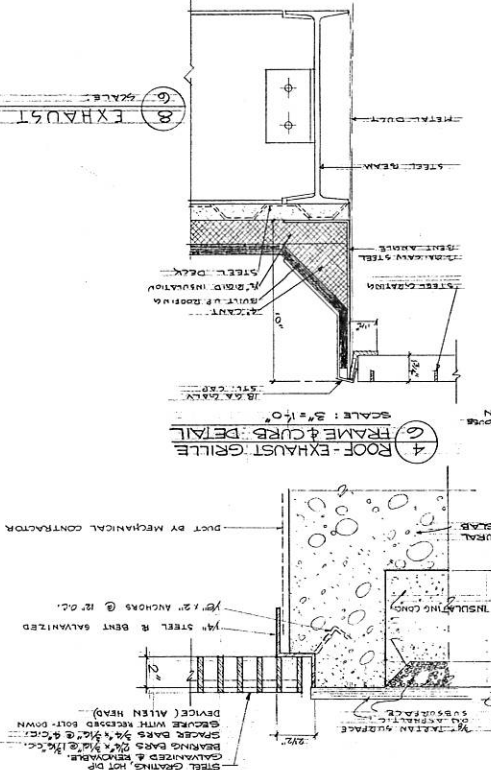
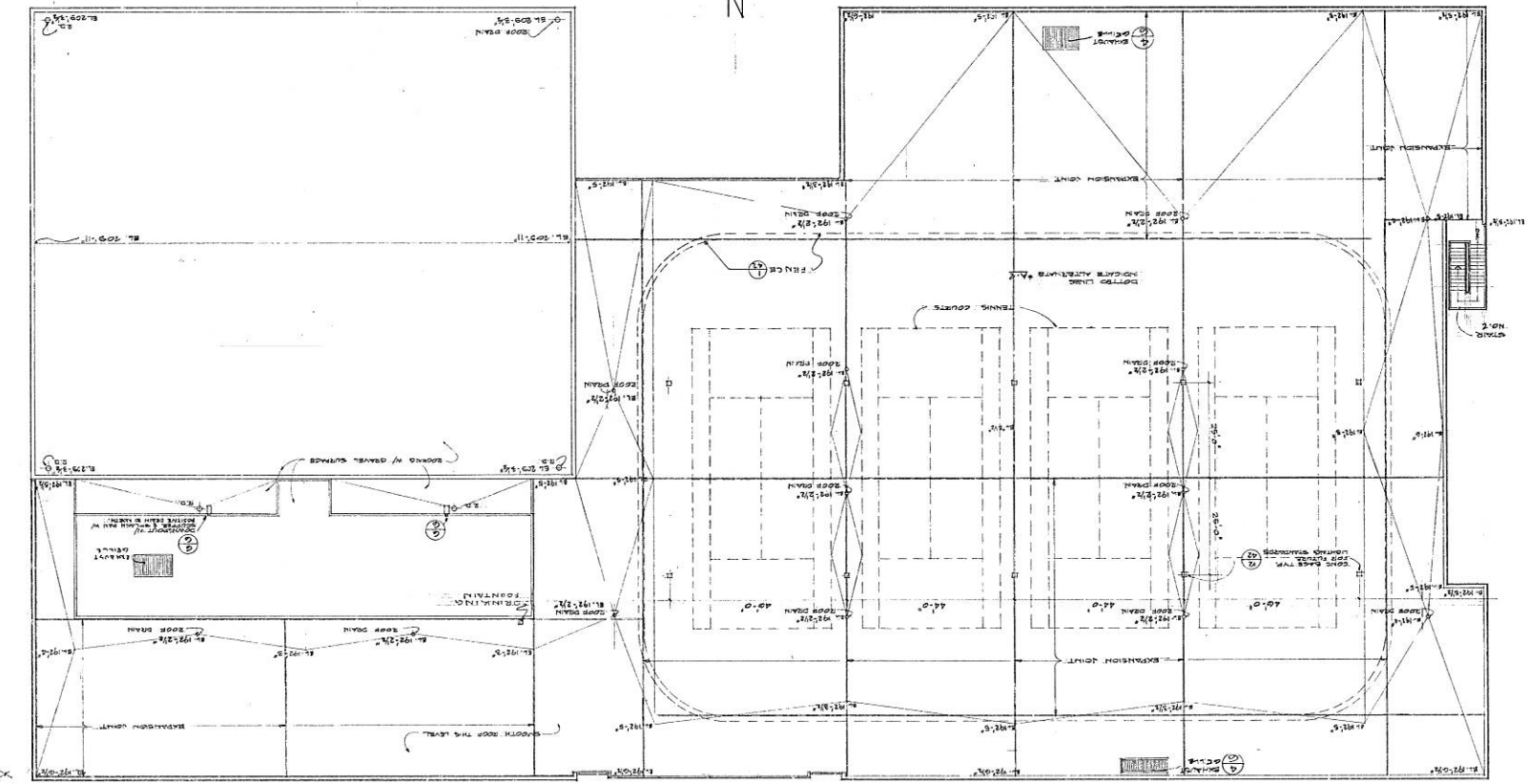
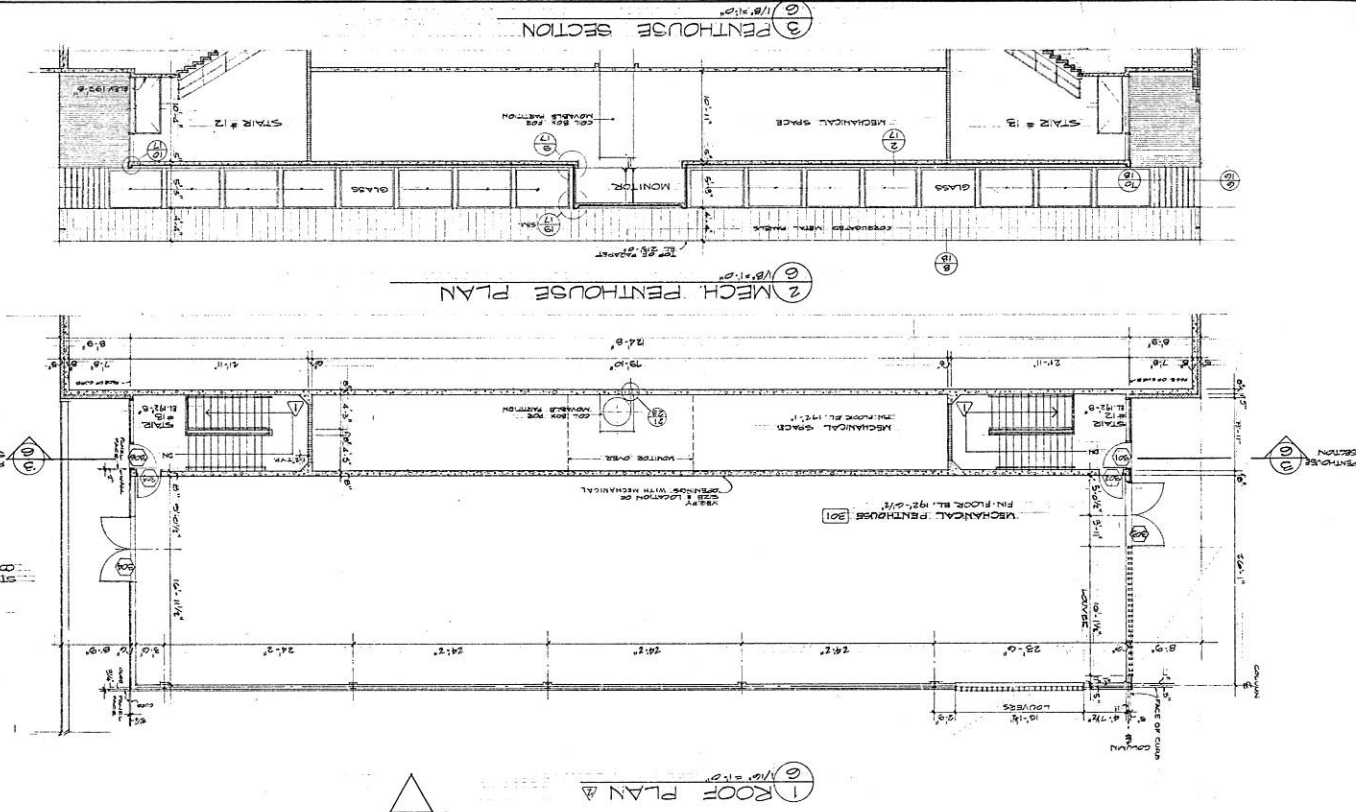

ISOMETRIC OF SHEET-METAL SCUPPER-ASSEMBLY

REVISIONS
DATE REVISION
JOB NO. 2000
REVISIONS
REVISIONS
REVISIONS

WOLFF & ZIMMERMAN ARCHITECTS
3344 N. W. HOFF ST. PORTLAND, OREGON

PHYSICAL EDUCATION BUILDING
PORTLAND STATE COLLEGE
PORTLAND, OREGON

RECEIVED ARCHITECT
MAY 10 1967
STATE OF OREGON
REGISTERED ARCHITECT
WOLFF & ZIMMERMAN ARCHITECTS
3344 N. W. HOFF ST. PORTLAND, OREGON

DR. 3 SHEETS

| |
|----|
| 1 |
| 2 |
| 3 |
| 4 |
| 5 |
| 6 |
| 7 |
| 8 |
| 9 |
| 10 |
| 11 |
| 12 |

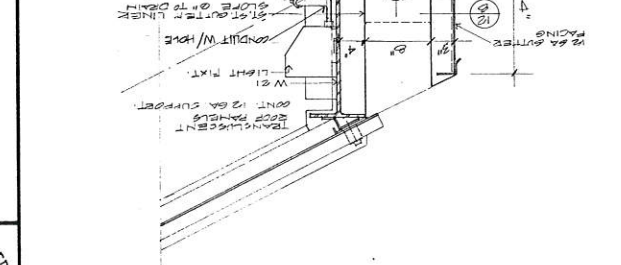
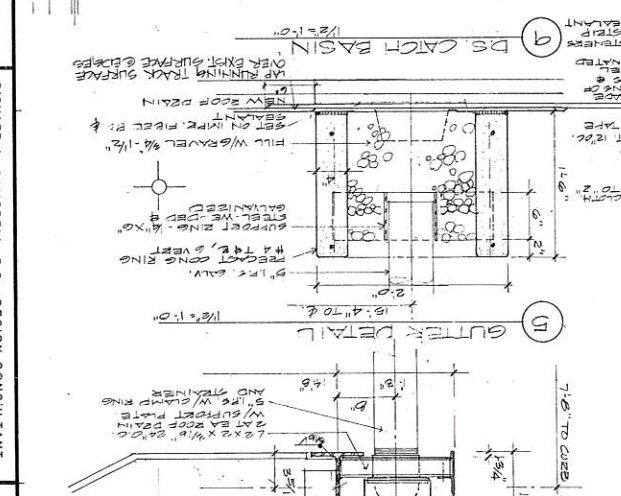
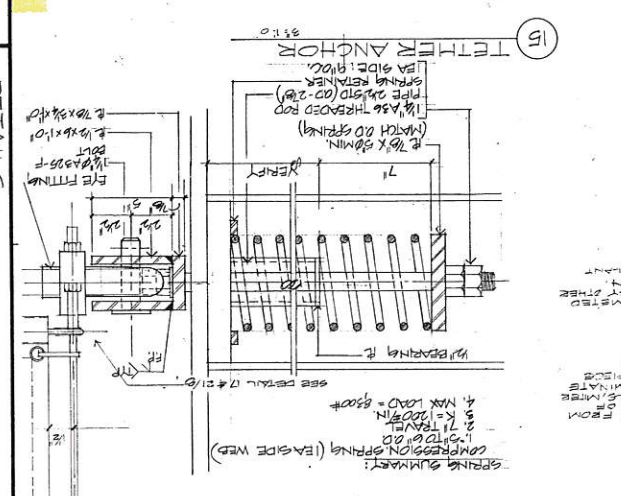
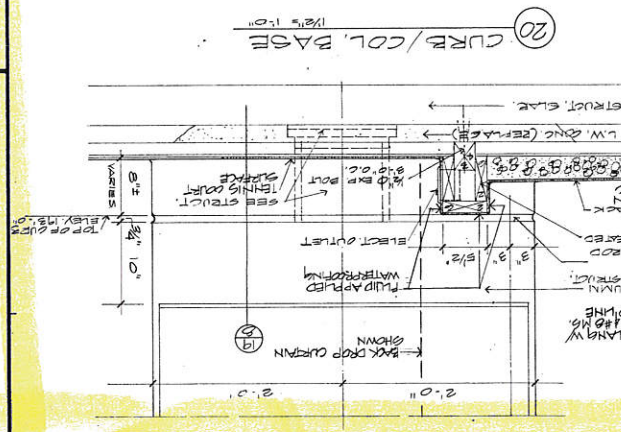
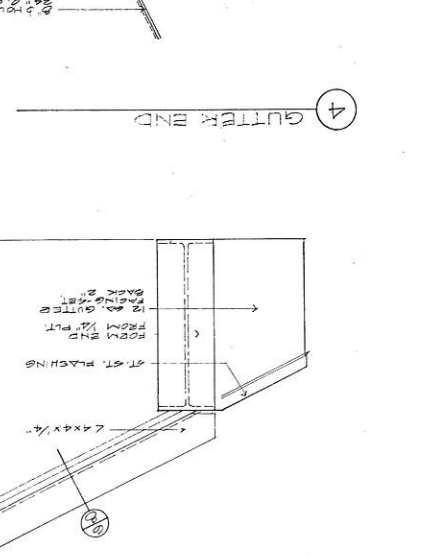
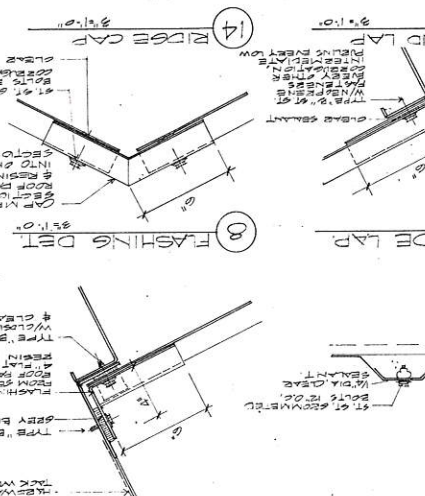
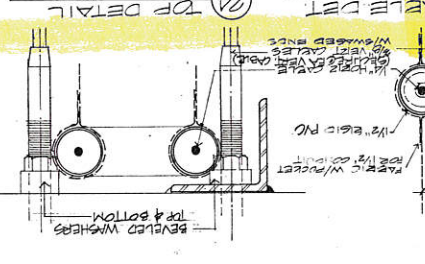
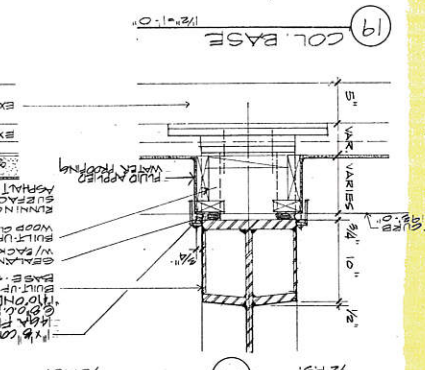
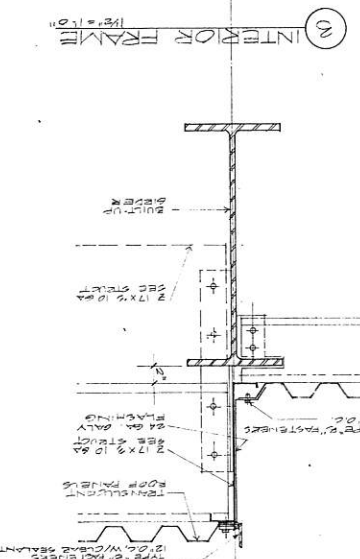
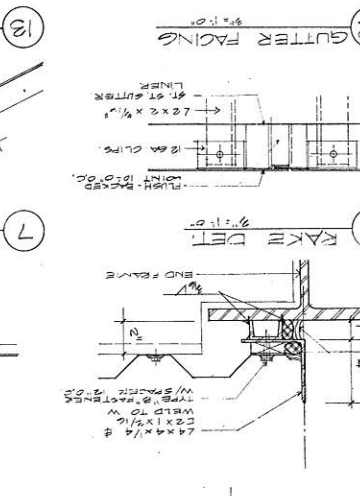
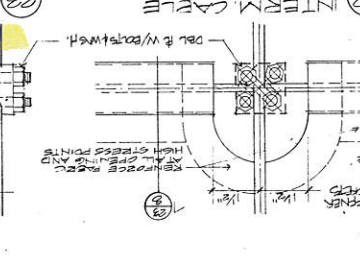
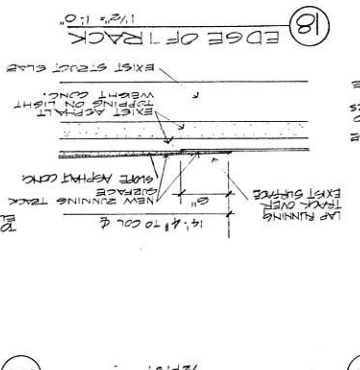
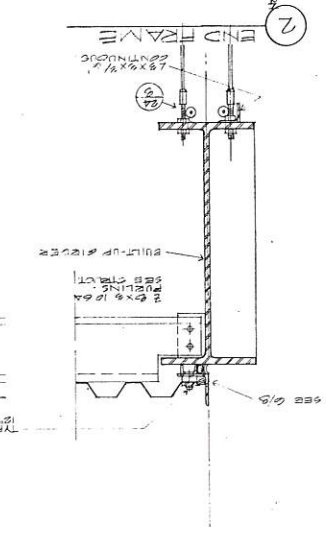
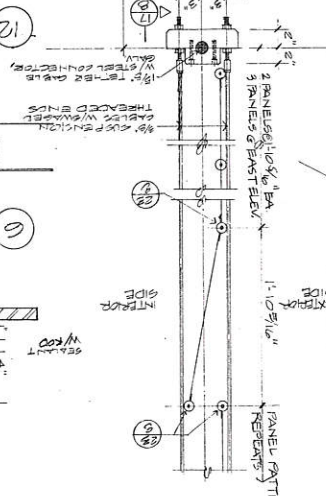
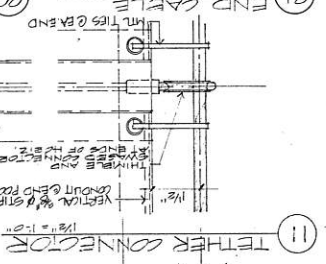
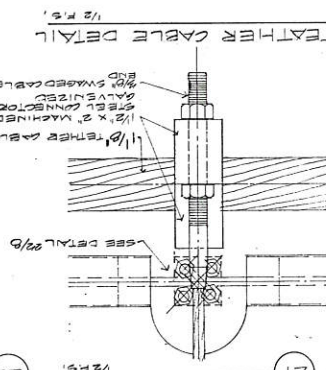
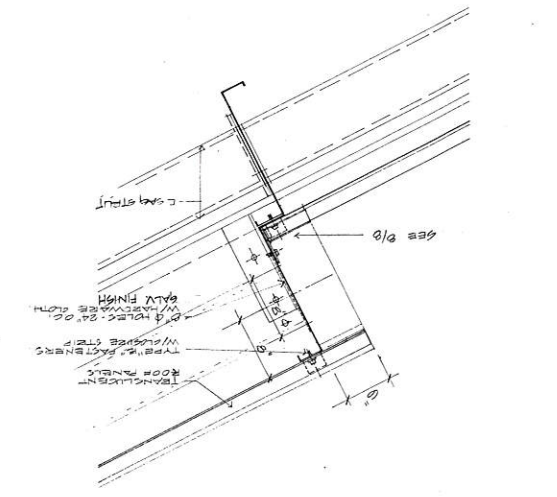
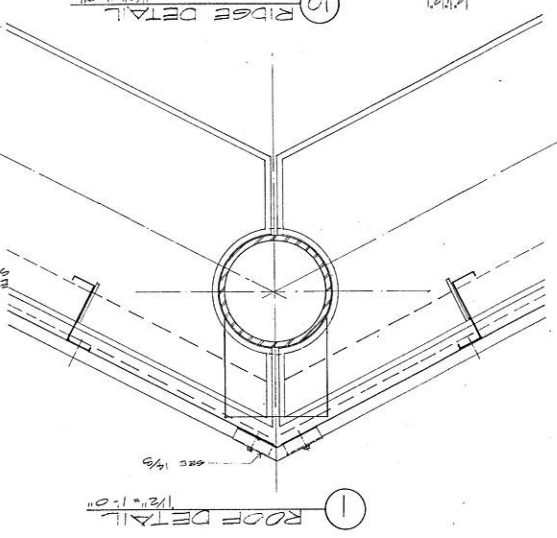
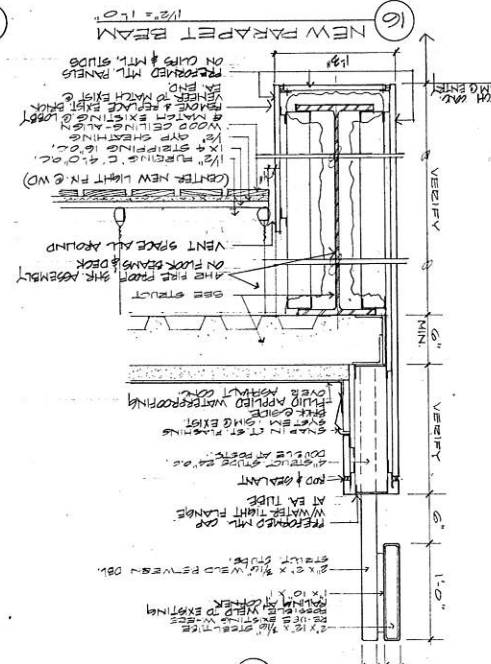

Project No. 988
 Date 12/30/83
 Sheet 8 of 15
 Drawing No. 8
 Revisions:

DETAILS
TENNIS FACILITY
PORTLAND STATE UNIVERSITY
PORTLAND, OR.

RICHARD A. CAMPBELL, P.C. DESIGN CONSULTANT
 YOST CRUIRE HALL, P.C. ARCHITECTURE & PLANNING
 3040 W. HILTONS PORTLAND, OREGON 97201-2945 (503) 221-4180

REGISTERED ARCHITECT
 STATE OF OREGON

30" x 42" if a standard print. Scale accordingly.
 Scale: 0" 4" 8" 16" 24"
 Scale: 0" 2" 4" 6" 8" 10" 12" 14" 16" 18" 20" 22" 24"
 Scale: 0" 1" 2" 3" 4" 5" 6" 7" 8" 9" 10" 11" 12" 13" 14" 15" 16" 17" 18" 19" 20" 21" 22" 23" 24"