

CONSULTANT:

STAMP:



**Southern Oregon University  
SOU Hannon Library  
New Office Addition Rm 113A**

SOU Campus  
Ashland, Oregon

OWNER:

Drew Gilliland-Facilities Manager

MARKER	DATE	
△	00/00/2012	--
△	00/00/2012	--
△	00/00/2012	--
△	00/00/2012	--
△	00/00/2012	--
△	00/00/2012	--
△	00/00/2012	--
△	00/00/2012	--
△	00/00/2012	--
△	00/00/2012	--

PROJECT CODE: HLO-2013  
CAD DWG FILE: A-101.DWG  
DRAWN BY: JN  
CHECKED BY: WDR  
PROJECT DATE: 17 MARCH 13  
© COPYRIGHT  
2012 ARCHITECTURAL DESIGN WORKS  
SHEET TITLE:

**FLOOR PLAN  
LOCATION PLAN  
REFLECTED CEILING PLAN  
SECTION  
DETAILS**

**A-101**

SHEET 1 OF 02

SOU-Hannon Library  
New Office Addition Rm 113A

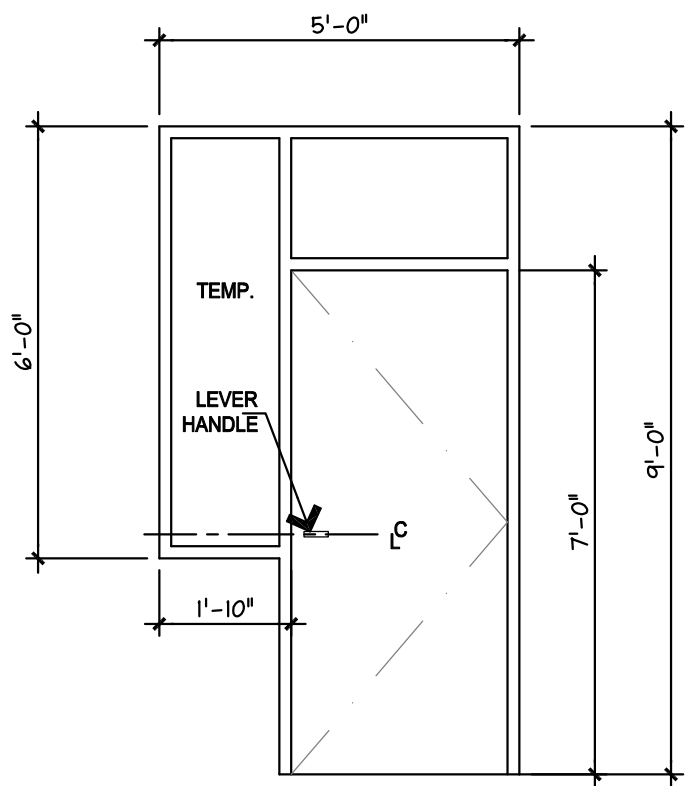

**DOOR 113 A**

NEW FLUSH SOLID COREWOOD DOOR AND 2" X 5/8" PAINTED, WELDED STEEL FRAME. VERIFY SIZE, COLOR AND WOOD SPECIES WITH OTHER DOORFRAME SYSTEMS WITHIN THE BUILDING AND MATCH EXISTING.

DOOR HARDWARE:  
BUTTS: MATCH EXISTING  
LOCKSET: (1 EA) SCHLAGE ND70PD  
RHO - 828 FINISH  
WALL STOP: (1 EA) NES WS407CCV

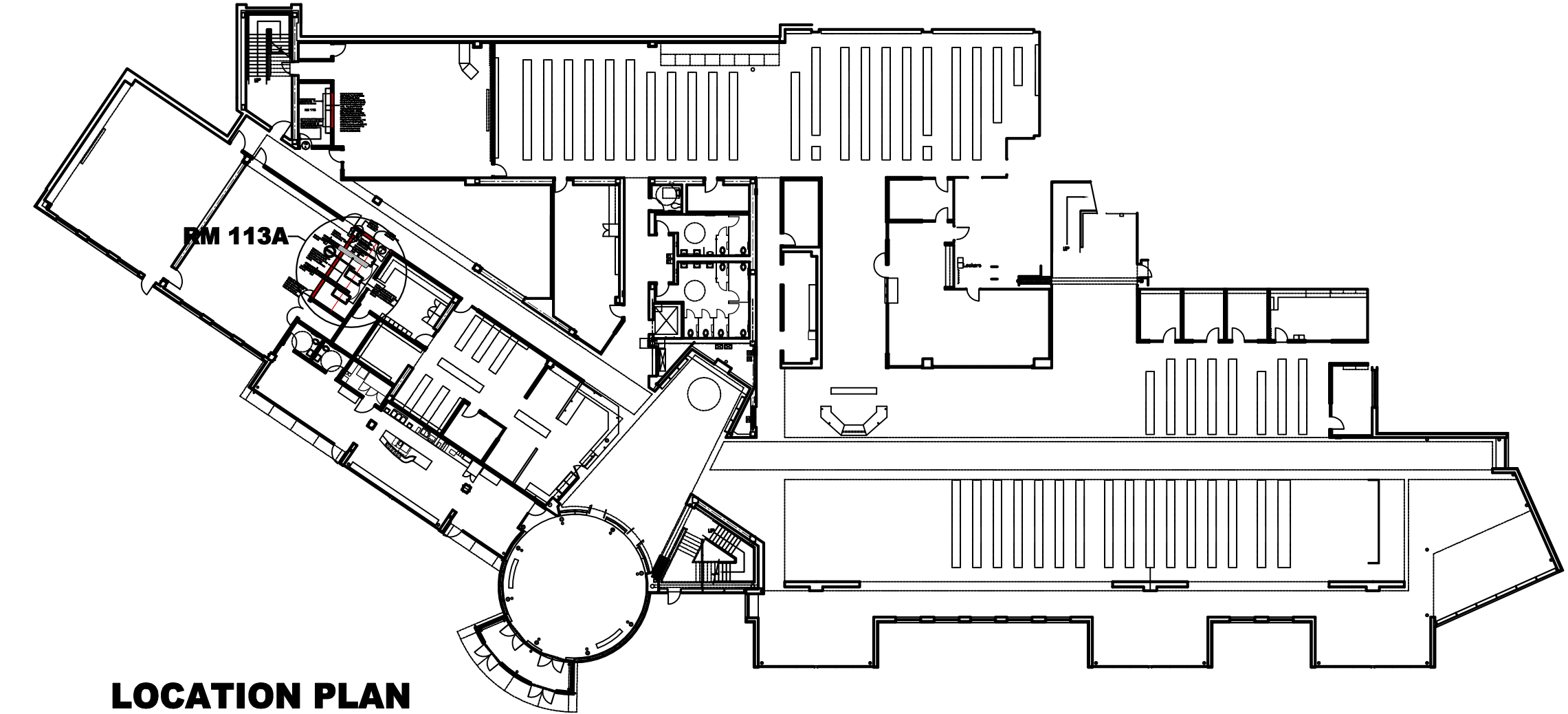

**LOCATION PLAN**

**EXISTING BUILDING-1ST FLOOR PLAN**

1/32" = 1'-0"

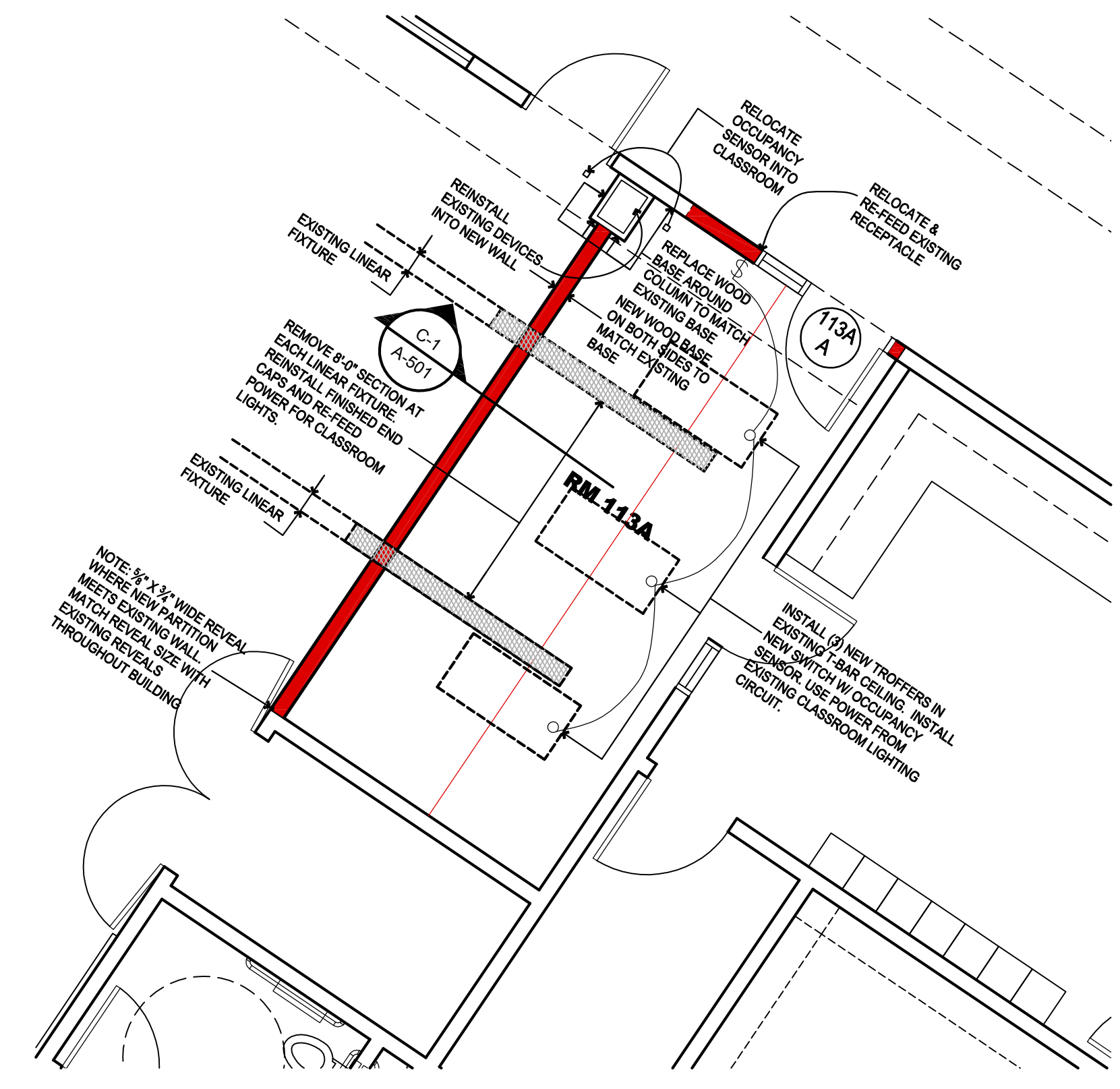

**RM 113A**

**PARTIAL 1ST FLOOR PLAN**

1/4" = 1'-0"

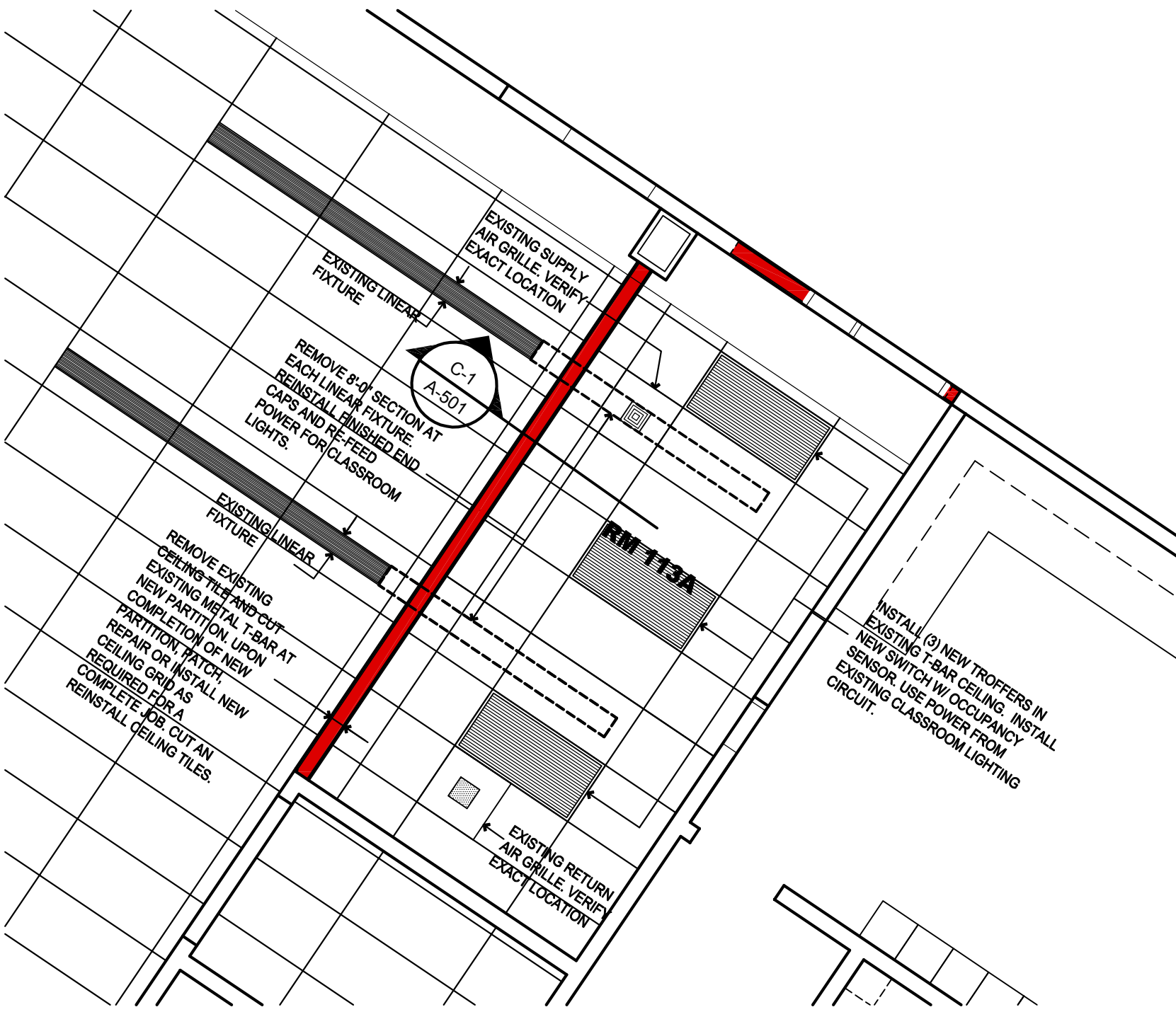

**RM 113A**

**PARTIAL 1ST FLOOR REFLECTED CEILING PLAN**

1/4" = 1'-0"

- GENERAL NOTES:**
- ELECTRICAL WILL BE DESIGN/BUILD BY ELECTRICAL CONTRACTOR
  - REMOVE CARPET BEFORE INSTALLING PARTITION. CUT AND REINSTALL CARPET.
  - RELOCATION OF FIRE SPRINKLER HEADS WILL BE DESIGN/BUILD BY FIRE SPRINKLER CONTRACTOR (IF REQUIRED).
  - NEW "LITHONIA" 2V/8 VOLUMETRIC TROFFERS, (2) 32W T8 LP741 LAMPS, BPNP HIGH EFFICIENCY PROGRAMMABLE BALLAST (.88 BALLAST FACTOR) ADP ACRYLIC LINEAR PRISMATIC DIFFUSER.
  - PATCH AND REPAIR ANY DAMAGED GYP BD THAT HAPPENS DURING CONSTRUCTION. PAINT ALL NEW GYP BD AND PATCHED AREAS TO MATCH EXISTING COLOR AND TEXTURE.

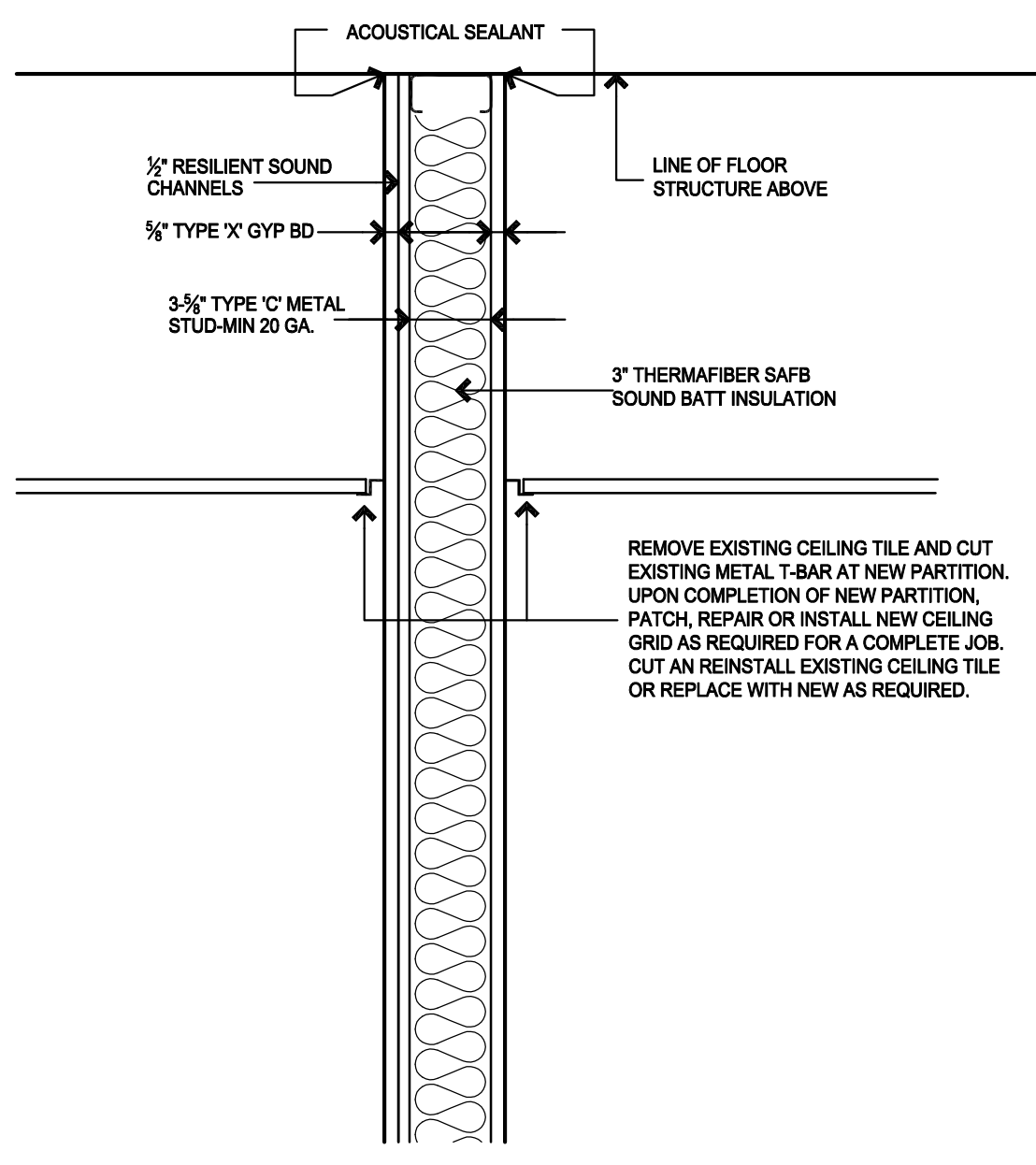

**C-1 WALL DETAIL**

A-501 AT EXISTING STOREFRONT 1/2" = 1'-0"

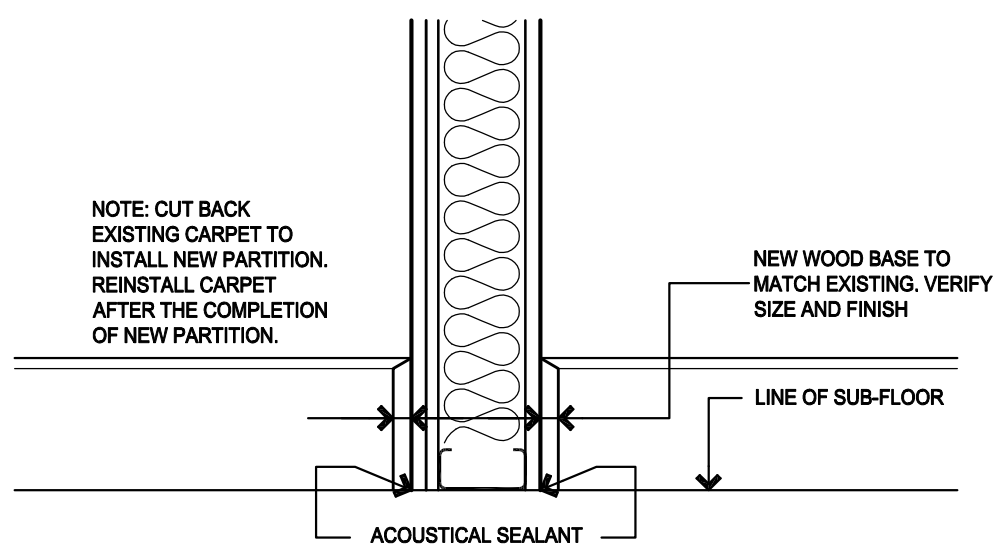

NOTE: CUT BACK EXISTING CARPET TO INSTALL NEW PARTITION. REINSTALL CARPET AFTER THE COMPLETION OF NEW PARTITION.

REMOVE EXISTING CEILING TILE AND CUT EXISTING METAL T-BAR AT NEW PARTITION. PATCH, REPAIR OR INSTALL NEW CEILING GRID AS REQUIRED FOR A COMPLETE JOB. CUT AN REINSTALL EXISTING CEILING TILE OR REPLACE WITH NEW AS REQUIRED.

Architectural drawing grid with columns 1-6 and rows A-E.