

TAYLOR HALL

WINDOW REPLACEMENT AND FACADE IMPROVEMENT

SOUTHERN OREGON UNIVERSITY

INDEX OF DRAWINGS

SHEET	DESCRIPTION
T001	COVER SHEET
6001	EXISTING FLOOR PLAN - DEMOLITION
6002	EXISTING EXTERIOR ELEVATIONS/ WINDOW TYPES AND DETAILS - DEMOLITION/ REPAIR
6003	EXISTING EXTERIOR ELEVATIONS - DEMOLITION/ REPAIR
6004	EXISTING HALL SECTIONS - DEMOLITION
A101	FLOOR PLAN - RENOVATIONS/ EXTERIOR DETAILS
A102	RENOVATION EXTERIOR ELEVATIONS/ RENOVATION WINDOW TYPES/ DETAILS
A201	RENOVATION EXTERIOR ELEVATIONS
A301	RENOVATION - HALL SECTIONS
3	ORIG. GROUND FLOOR PLAN - REFERENCE ONLY
4	ORIG. FIRST FLOOR PLAN - REFERENCE ONLY
5	ORIG. SECOND FLOOR PLAN - REFERENCE ONLY

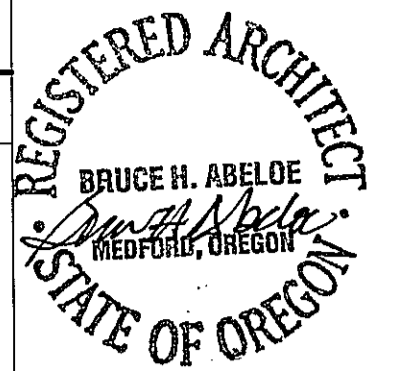

BRUCE H. ABEOLE
ARCHITECT, A.I.A.

ARCHITECTURE
GREEN DESIGN
PLANNING
INTERIOR DESIGN

P.O. BOX 1125
MEDFORD, OREGON 97501

EMAIL: bruce_abeloe@abeloe.com

(541) 941-2581 CELL
(541) 734-3853
(541) 734-3893 FAX

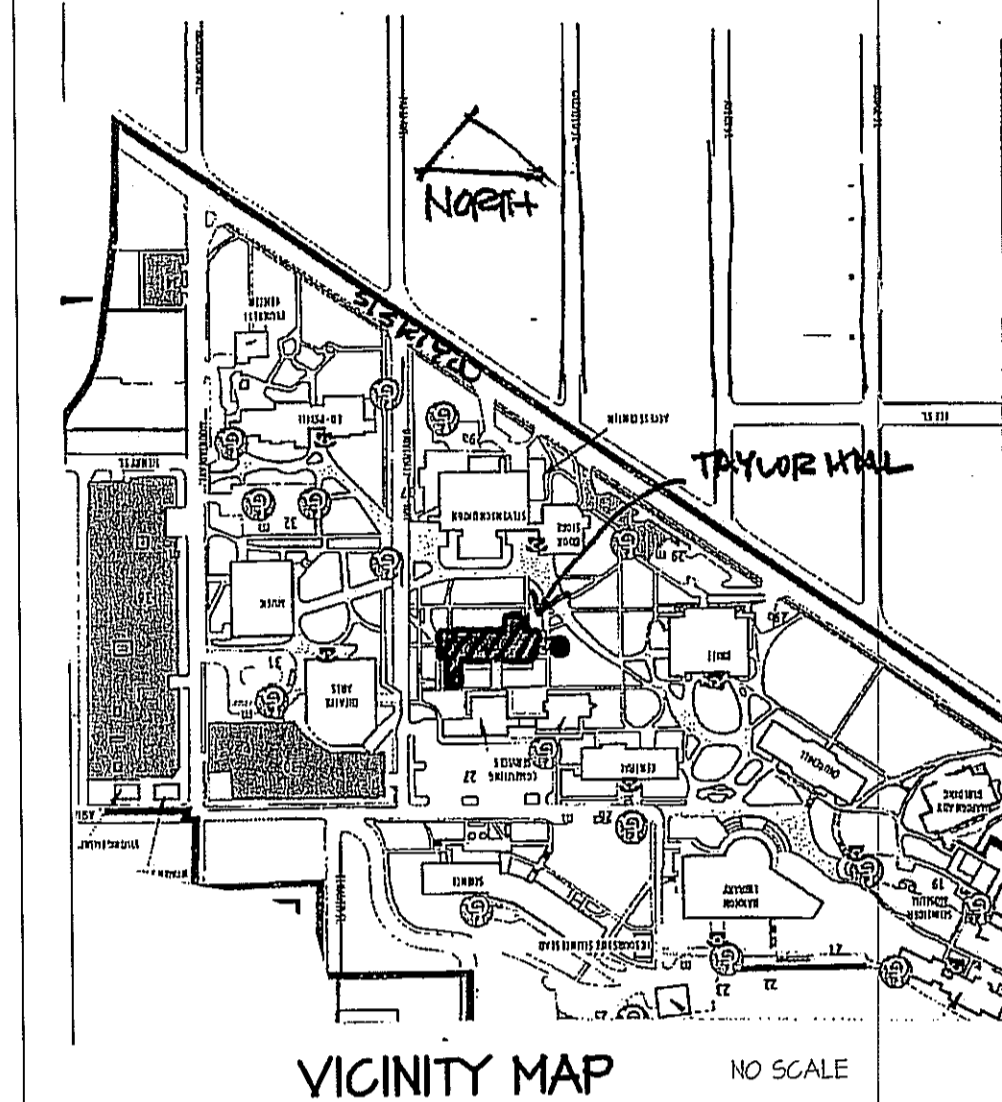

VICINITY MAP NO SCALE

CODE INFORMATION

2010 OREGON STRUCTURAL SPECIALTY CODE
2010 OREGON ENERGY EFFICIENCY SPECIALTY CODE
2010 OREGON ELECTRICAL SPECIALTY CODE

TAYLOR HALL WINDOW REPLACEMENT
and FACADE IMPROVEMENT PROJECT

SOUTHERN OREGON UNIVERSITY
ASHLAND OREGON

ABBREVIATIONS

ACQST. ACOUSTICAL	ADJ. ADJUSTABLE	AD. AIR CONDITIONING	AF. ABOVE FINISH FLOOR	AH. AIR HANDLER	ALUM. ALUMINUM	APPROX. APPROXIMATE	A.C. ASPHALTIC CONCRETE	BD. BOARD	BLDG. BUILDING	BLKGS. BLOCKING	BTH. BOTTOM	B.V. BUILT-UP	CAB. CABINET	CL. CENTERLINE	CLG. CEILING	CLR. CLEAR	COL. COLUMN	CONC. CONCRETE	CONSTR. CONSTRUCTION	CONT. CONTINUOUS	CTR. CENTER	C.J. CONTROL JOINT	CSK. COUNTERSINK	C.T. CERAMIC TILE	DBL. DOUBLE	DET. DETAIL	D.L. DEADLOAD	DIAM. DIAMETER	DIM. DIMENSION	DN. DOWN	DR. DOOR	D.S. DOWNSPOUT	DWS. DRAWINGS	D.F. DRINKING FOUNTAIN	DWR. DRAWER	E. EAST	EA. EACH	E.S. EACH SIDE	E.W. EACH WAY	E.B. EDGE BAND	ELECT. ELECTRIC	ELEV. ELEVATION	ENCL. ENCLOSURE	EQ. EQUAL	EQUIP. EQUIPMENT	EXH. EXHAUST	EXIST. EXISTING	EXP. EXPANSION	EXT. EXTERIOR	FD. FLOOR DRAIN	FEC. FIRE EXTINGUISHER CABINET	F.G. FIBERGLASS	FIN. FINISH	F.F. FINISHED FLOOR	FLR. FLOOR	FLUOR. FLUORESCENT
FT. FOOT	FREE OF	HEART CENTER	F.O.I.C. FURNISHED BY OWNER INSTALLED BY CONTRACTOR	FURNISHED BY CONTRACTOR	FURNISHED BY OWNER INSTALLED BY OWNER	FIRE RATED	FIRE RETARDANT TREATED	FURN. FURNISH	GALV. GALVANIZED	GANGE	GL. GLASS	GRAB BAR	GLUE-LAMINATED	GYP. BD. GYPSUM BOARD	HARDWARE	SHIT SHEET	HEATING	VENTILATING	AIR CONDITIONING	HST. HEIGHT	H.C. HOLLOW CORE	H.M. HOLLOW METAL	HORIZ. HORIZONTAL	H.B. HOSE BIB	INSUL. INSULATION	INTERIOR DIMENSION	INT. INTERIOR	K.D. KILN DRIED	LAM. LAMINATE	LAV. LAVATORY	LT. LIGHT	LINEAR	LIVE LOAD	MANUFACTURER	M.A.S. MASONRY OPENING	MATL. MATERIAL	MAX. MAXIMUM	M.ECH. MECHANICAL	MED. MEDIUM	HEBERANE	METAL	MIN. MINIMUM	H.C. HUMIDITY CONTENT	NOH. NOMINAL	N. NORTH	NOT IN CONTRACT	NOT TO SCALE	NOT TO SCALE	OBSCURE	OPENING	OUTSIDE DIAMETER	OVERALL	OPPOSITE	OVERHEAD		
PL. PLASTIC OR PLATE	PLYM. PLYWOOD	FRESARE TREATED	PROPERTY LINE	PAIR	R. RADIUS	REFR. REFRIGERATOR	REG. REGISTER	REINFORCING	REINFORCING	REVERSE	R.H. RIGHT HAND	R.F. ROOF	R.D. ROOF DRAIN	R.H. ROOM	R.O. ROUGH OPENING	R.T. RESILIENT TILE	R.B. RUBBER BASE	SECT. SECTION	SHEET	SIM. SIMILAR	SL. SLIDING	SC. SOLID CORE	SFKR. SPEAKER	SPEC. SPECIFICATIONS	SQ. SQUARE	STD. STANDARD	STL. STEEL	STOR. STORAGE	ST. STREET	ST. STL. STAINLESS STEEL	STRUCT. STRUCTURAL	SUSP. SUSPENDED	T.B. TONEL BAR	TEL. TELEPHONE	TELCO. TELEPHONE COMPANY	T&G. TONGUE & GROOVE	T.J. TOOLED JOINT	TYP. TYPICAL	VERT. VERTICAL	VERT. GRAIN DOUGLAS FIR	VINYL	V. G. T. VINYL COMPOSITION TILE	W.H. WATER HEATER	W.P. WATER RESISTANT	W.R. HEATHERPROOF	W.H.M. WELDED WIRE MESH	W/ WITH	W/O WITHOUT	W.D. WOOD							

MATERIALS LEGEND

IMPORTED TOPSOIL	PLYWOOD
NATIVE SOIL BACK FILL	PARTICLE BOARD
COMPACTED NATIVE SOIL	GYPSUM BOARD
SAND	BATT INSULATION
CRUSHED ROCK, TYPE A	RIGID INSULATION
CRUSHED ROCK, TYPE B	ACOUSTICAL TILE
ASPHALTIC CONCRETE PAVING	GLASS
	CERAMIC TILE
	PLASTIC LAMINATE
CONCRETE	
GROUT OR CEMENT PLASTER	
CONCRETE UNIT MASONRY	
BRICK MASONRY	
METAL - LARGE SCALE	
METAL - SMALL SCALE	
DIMENSION LUMBER	
BLOCKING OR SHIM	
FINISH LUMBER	
GLUE - LAMINATED MEMBER	
ALUMINUM	

SYMBOLS LEGEND

REVISION KEY	KEYED NOTES	DIMENSION TO FACE
INTERIOR ELEVATION KEY	GRID KEYS	DIMENSION TO CENTERLINE
GROUP INTERIOR ELEVATION KEY	FACE OF WALL OR FOS FACE OF SLD OR FOS FACE OF FOUNDATION OR FOS FACE OF MASONRY	PROPERTY LINE AND MARKER
EXTERIOR ELEVATION KEY	SEE GRADING PLAN FOR SYMBOL-ABBREVIATION LIST NEW GRADE ELEVATION	PROPERTY LINE
DOOR NUMBER REFERENCE KEY	EXISTING GRADE ELEVATION	EXISTING CONTOUR
WINDOW OR RELITE REFERENCE KEY	DETAIL KEY	NEW CONTOUR
STOREFRONT REFERENCE KEY	BUILDING SECTION KEY	EASEMENT LINES
ROOM NUMBER REFERENCE KEY	SECTION REFERENCE KEY	SETBACK LINE
CASEWORK TYPE REFERENCE KEY	HALL SECTION KEY	

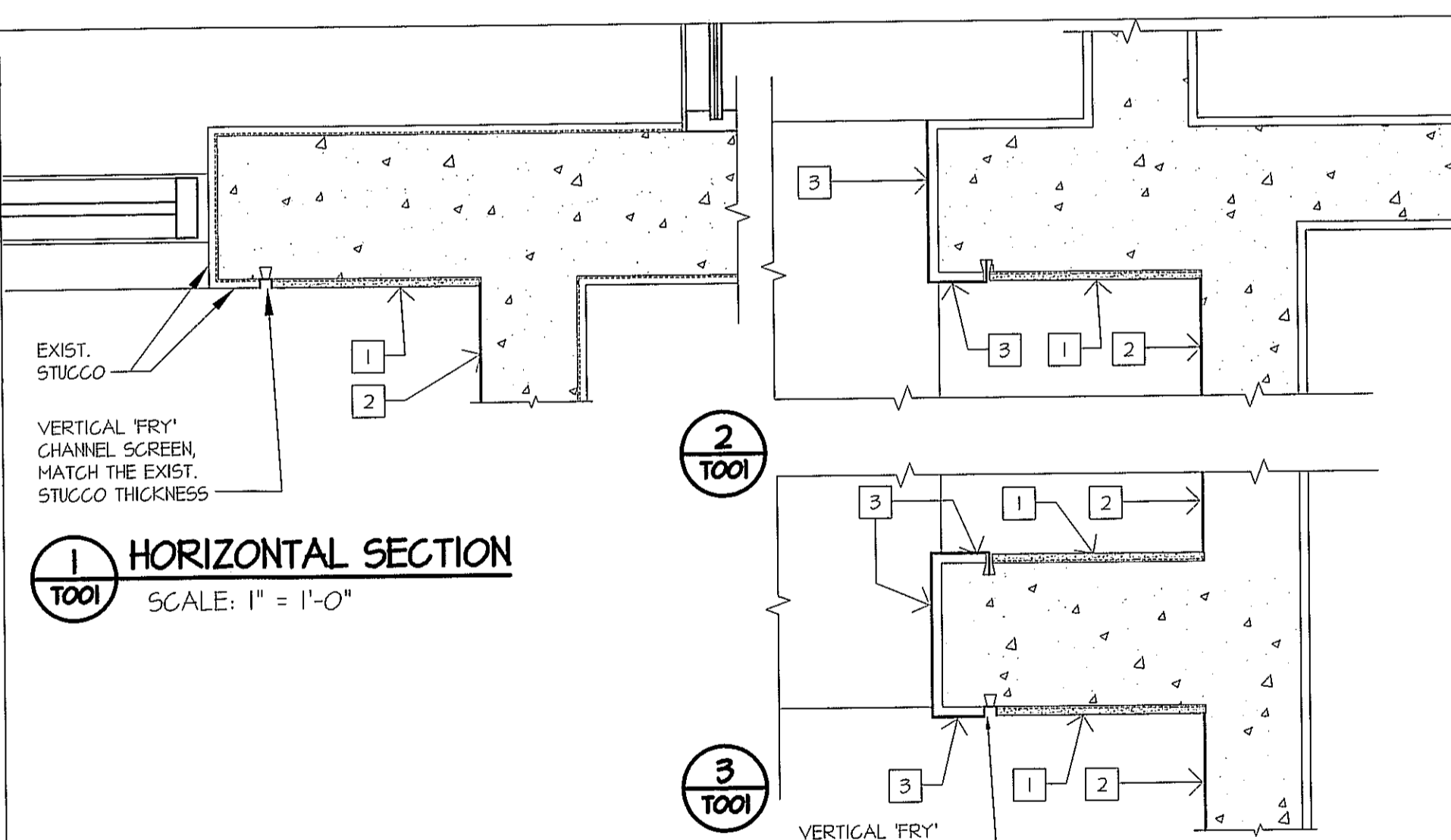

1 HORIZONTAL SECTION SCALE: 1" = 1'-0"

2 T001

3 T001

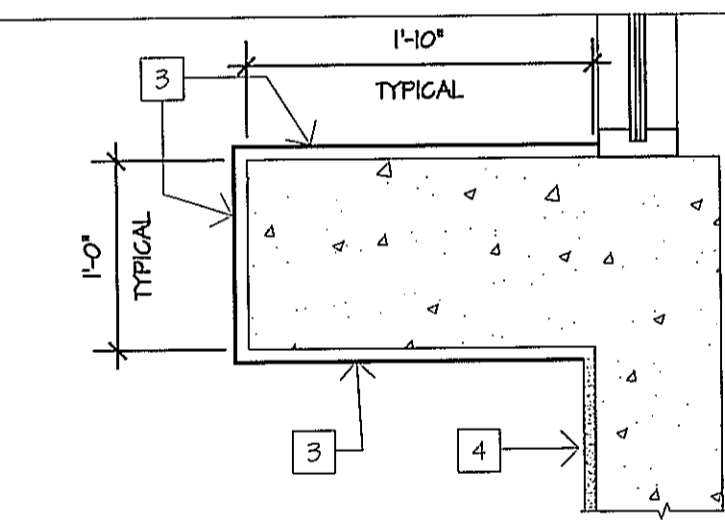

4 HORIZONTAL SECTION SCALE: 1" = 1'-0"

EXTERIOR DETAILS - NEW STUCCO AND ACRYLIC STUCCO FINISH COAT LOCATIONS - SEE KEYED NOTES AT SHEET A101

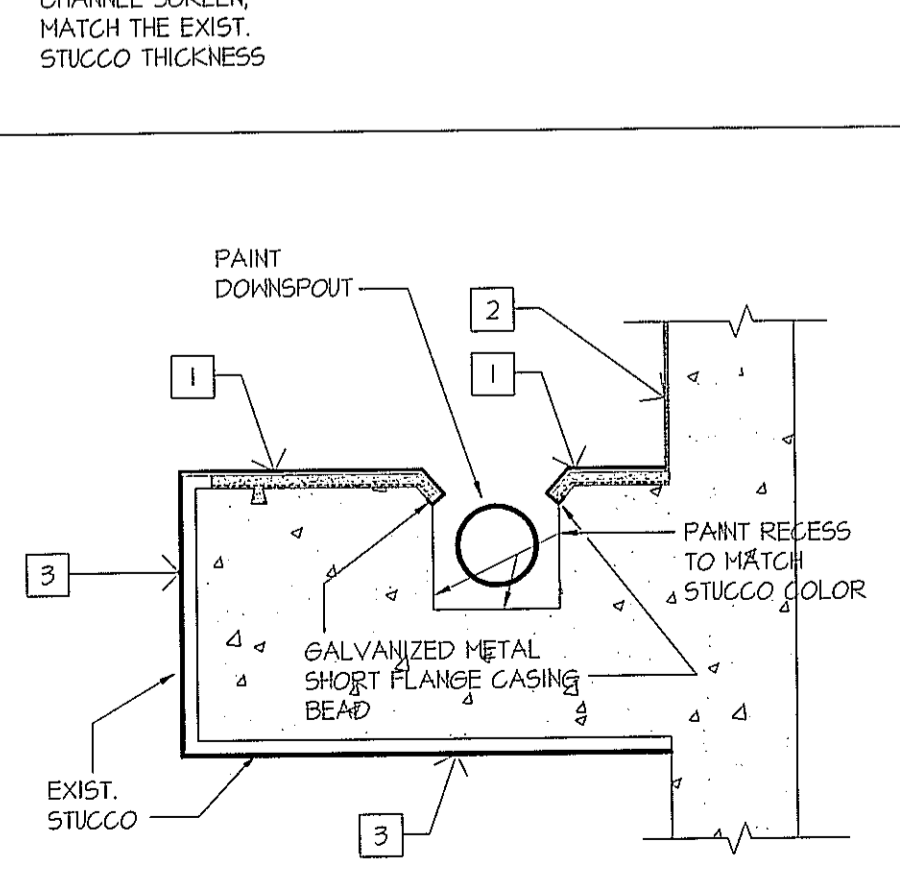

6 EXISTING DOWNSPOUT SCALE: 1 1/2" = 1'-0"

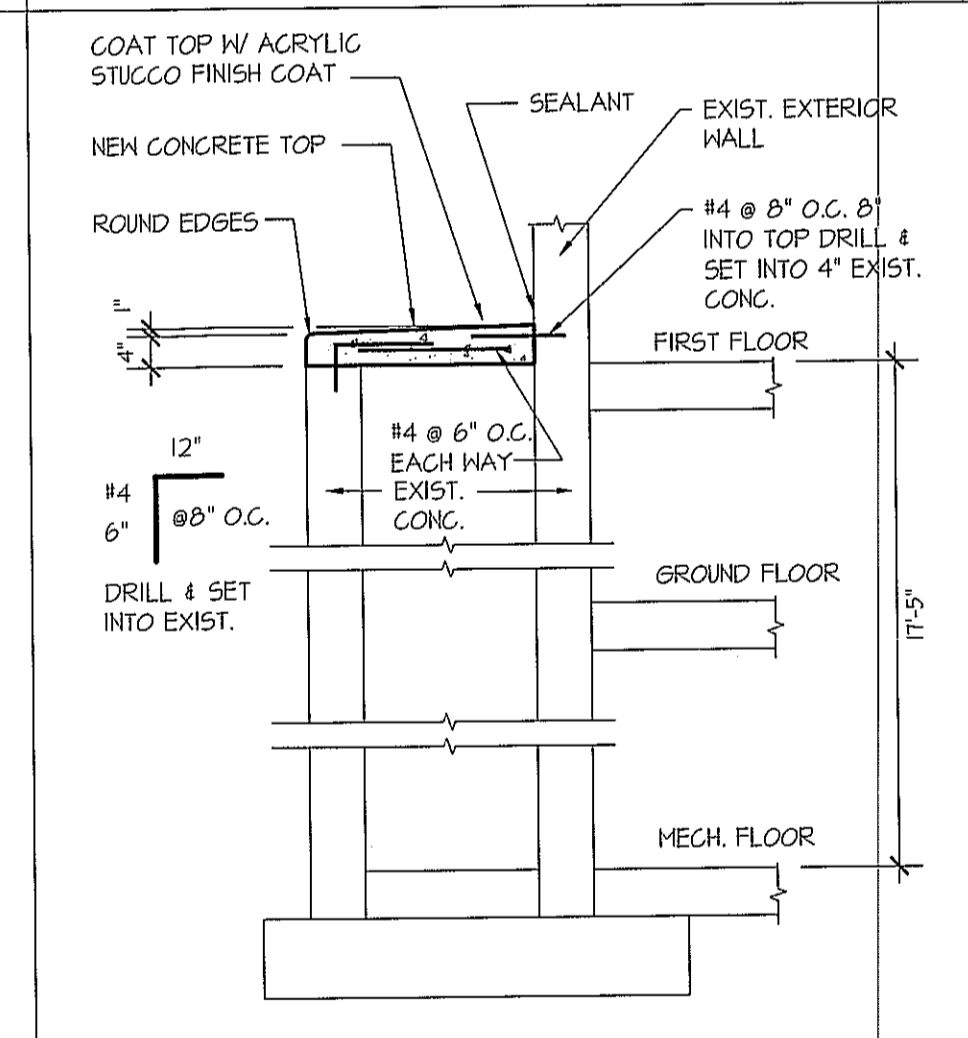

5 SECTION - CONCRETE TOP SCALE: 1/2" = 1'-0"

THIS PROJECT INCLUDES SPECIFIC ELECTRICAL WORK - SEE SHEETS 6001, 6002, 6003, A101, A102, AND A201 AND SPECIFICATIONS SECTION 16010

SUBMITTAL DATE(S)
OWNER / AGENCY
3.7.2019

DWG DATE 3.6.2019
PROJECT NO
REVISION DATE

INDEX OF DRAWINGS
EXTERIOR DETAILS - NEW STUCCO AND ACRYLIC STUCCO FINISH COAT

DRAWING STATUS
BID/ PERMIT SET

SHEET NUMBER
T001
OF



BRUCE H. ABEOLE
ARCHITECT, A.I.A.

ARCHITECTURE
GREEN DESIGN
PLANNING DESIGN
INTERIOR DESIGN

P.O. BOX 1125
MEDFORD, OREGON 97501

EMAIL: bruce_abeole@abeole.com

(541) 941-2581 CELL
(541) 734-3853
(541) 734-3893 FAX

TAYLOR HALL WINDOW REPLACEMENT
and FACADE IMPROVEMENT PROJECT

SUBMITTAL DATE(S)
OWNER / AGENCY
3.7.2013

DWG DATE 3.6.2013

PROJECT NO

REVISION DATE

EXISTING FLOOR PLAN -
DEMOLITION

DRAWING STATUS

BID/ PERMIT
SET

SHEET NUMBER

G001

OF

SOUTHERN OREGON UNIVERSITY
ASHLAND OREGON

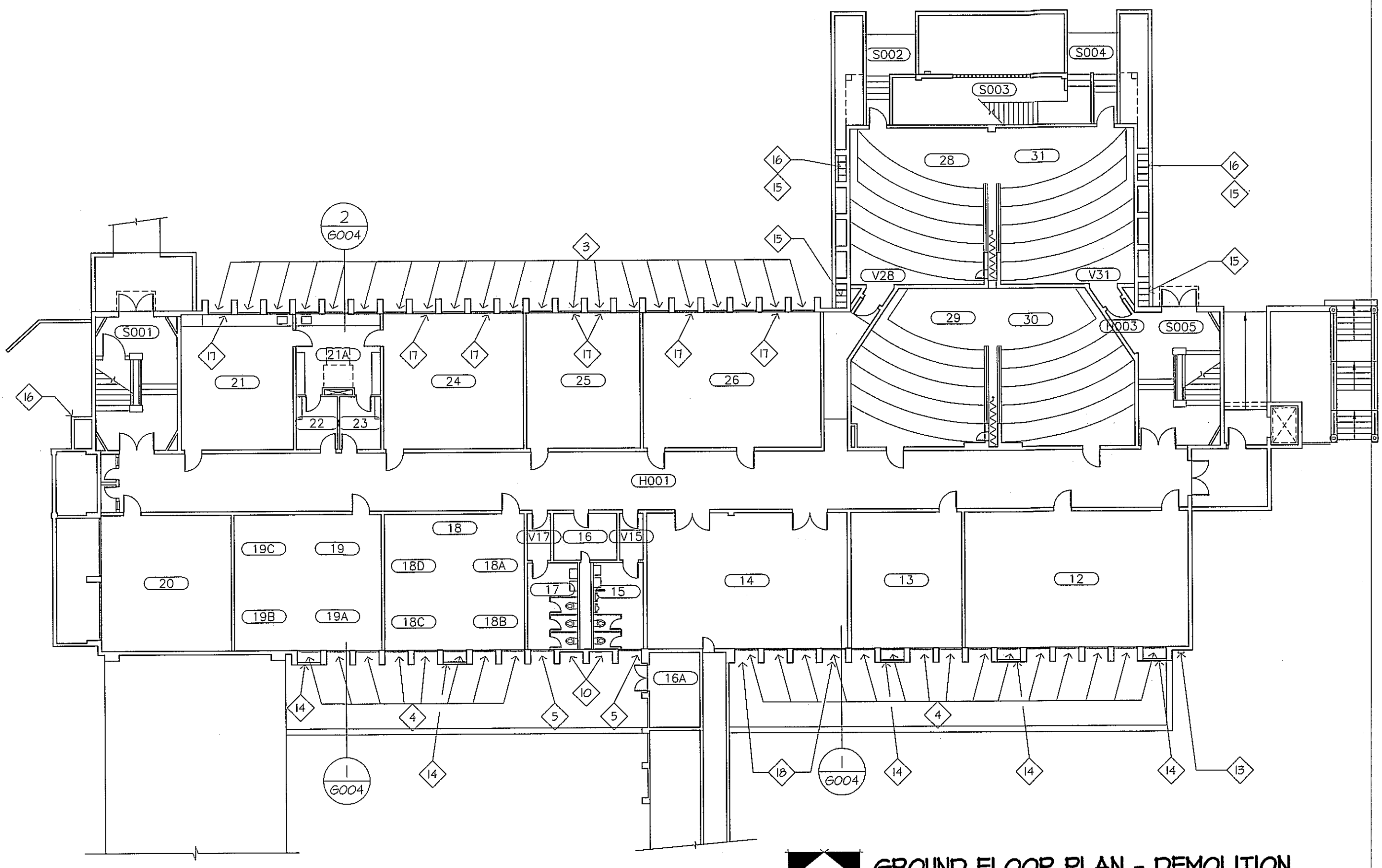

GROUND FLOOR PLAN - DEMOLITION
SCALE: 1/16" = 1'-0"
NORTH

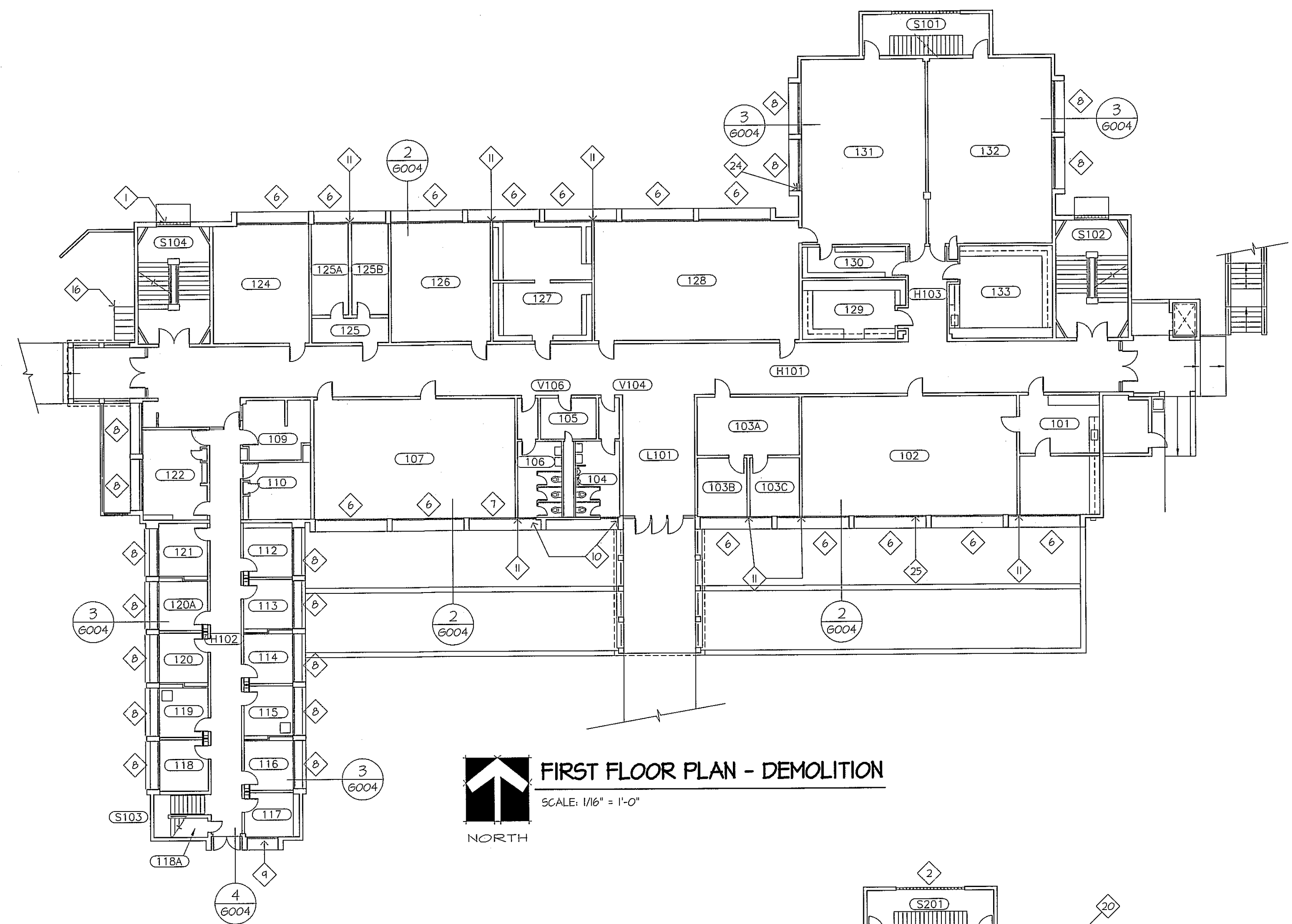

FIRST FLOOR PLAN - DEMOLITION
SCALE: 1/16" = 1'-0"
NORTH

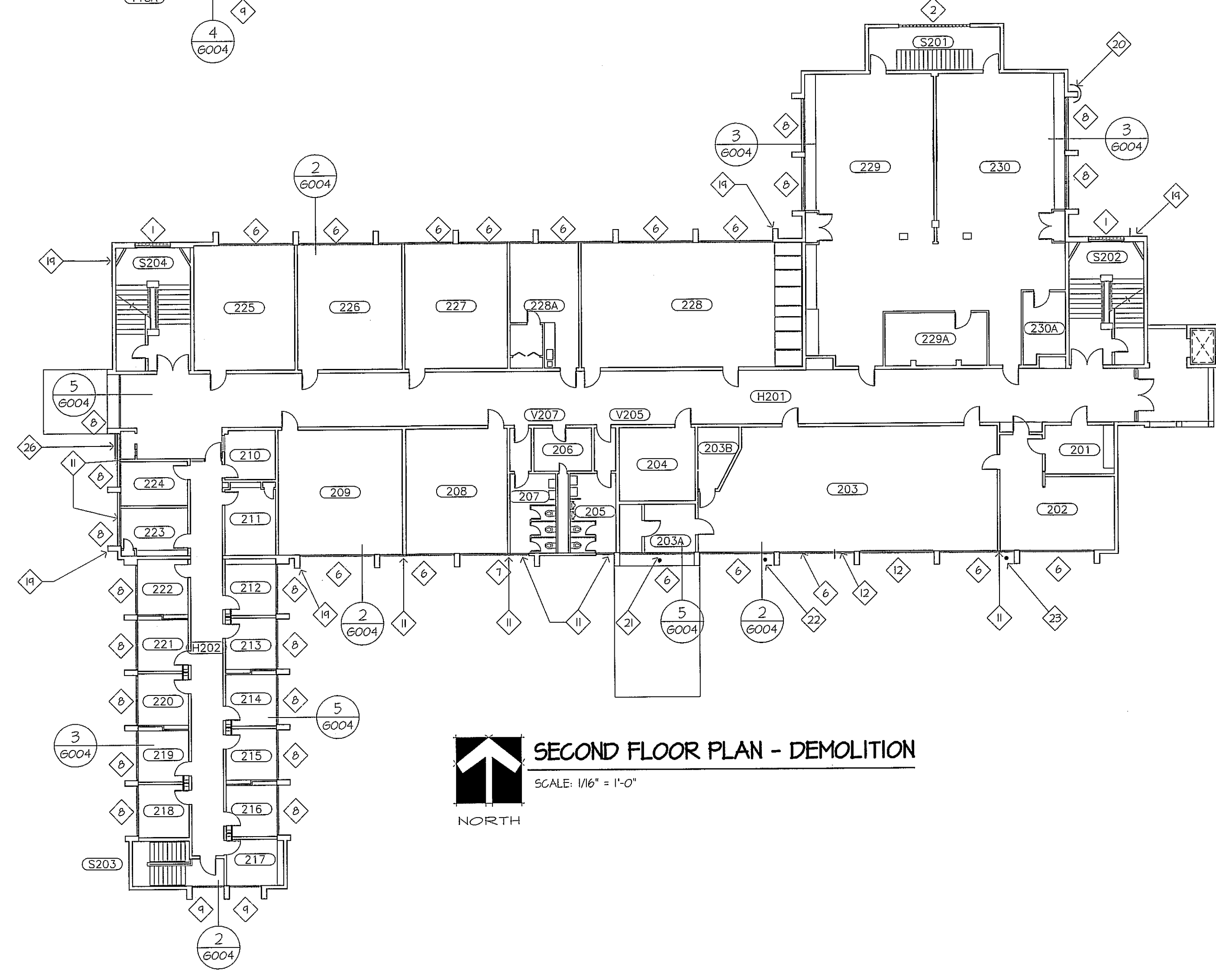

SECOND FLOOR PLAN - DEMOLITION
SCALE: 1/16" = 1'-0"
NORTH

THE GENERAL CONTRACTOR WILL PROTECT THE EXISTING LANDSCAPING AND LANDSCAPE IRRIGATION SYSTEM DURING THIS PROJECT. IF EXISTING LANDSCAPING (PLANTS, TREES, ETC.) IS DAMAGED NOTIFY SOU PROJECT MANAGER SO THE SOU LANDSCAPER CAN DETERMINE IF DAMAGE WILL REQUIRE REPLACEMENT. SOU WILL PURCHASE AND INSTALL THE REPLACEMENT PLANT MATERIAL. SOU WILL BILL CONTRACTOR.

DURING WINDOW REMOVAL AND INTERIOR CONSTRUCTION (PLASTER REPAIR, PAINTING, ETC.) PROTECT THE EXISTING BUILDING INTERIOR, THE FURNITURE AND FURNISHINGS.

SEE ORIGINAL CONSTRUCTION DRAWINGS - FLOOR PLANS FOR THE EXISTING DIMENSIONS.

PATCHING AND INFILLING AT EXISTING EXTERIOR WALLS:
• FOR MINOR REPAIRS - SEE SPECIFICATION SECTION 09200 PLASTER, 3.02 PATCHING AND PAINTING AND KEYED NOTES AT SHEETS 6001, 6002, AND 6003.
• FOR REPAIRS AT OPENINGS/ PENETRATIONS GREATER THAN 2' DEPTH AND 4" DIAMETER OPENING: INSTALL A GALVANIZED METAL PANEL (BACKFORM) AT THE INTERIOR FACE OF THE EXISTING CONCRETE WALL. INSTALL DRY PACK NON-SHRINK GROUT INTO THE OPENING/ PENETRATION. SEE SPECIFICATION SECTION 09200 PLASTER, 3.02 PATCHING AND PAINTING AND KEYED NOTES AT SHEETS 6001, 6002, 6003.

SEE SPECIFICATION SECTION 09200 FOR MATERIALS AND METHOD FOR REPAIRING AND PATCHING THE EXISTING CONCRETE.

CONTRACTOR TO CAREFULLY REMOVE THE EXISTING BLINDS AND CURTAINS INCLUDING RODS, BRACKETS, AND OTHER ACCESSORIES. PATCH HOLES. STACK CURTAIN BLINDS, AND ACCESSORIES ON PALLETS FOR REMOVAL BY SOU. SOU WILL INDICATE WHERE PALLETS WILL BE LOCATED.

KEYED NOTES - FLOOR PLANS - DEMO

- 1 EXISTING GLASS BLOCK TO REMAIN.
- 2 EXISTING GMI SCREEN TO REMAIN.
- 3 EXISTING WINDOW TYPE (A) TO BE REMOVED. SEE TYPES AT SHEET 6002 TYP.
- 4 EXISTING WINDOW TYPE (B) TO BE REMOVED.
- 5 EXISTING WINDOW TYPE (C) TO BE REMOVED.
- 6 EXISTING WINDOW TYPE (E) TO BE REMOVED.
- 7 EXISTING WINDOW TYPE (F) TO BE REMOVED.
- 8 EXISTING WINDOW TYPE (G), (H), & (I) TO BE REMOVED.
- 9 EXISTING WINDOW TYPE (J) TO BE REMOVED.
- 10 EXISTING WINDOW TYPE (K) TO BE REMOVED.
- 11 PROTECT END OF INTERIOR PARTITION. SEE DETAIL 11/6002.
- 12 PROTECT EXISTING FRAMING AND WHITE BOARDS WHEN THE WINDOW IS REMOVED.
- 13 EXISTING IRRIGATION CONTROL BOX TO REMAIN.
- 14 REMOVE THE EXISTING GROUND FLOOR OUTSIDE AIR INTAKE UNIT. FILL, PATCH AND FINISH THE WALL PENETRATION TO MATCH NEW PLASTER (STUCCO) FINISH.
- 15 REMOVE THE EXISTING OUTSIDE AIR INTAKE UNIT. FILL, PATCH AND FILL FINISH THE WALL PENETRATION TO MATCH THE EXISTING ADJACENT SURFACE FINISH.
- 16 SEE NOTE 15. THE EXPOSED WELL WILL BE CAPPED WITH A 4" THICK CONCRETE TOP. SEE DETAIL 5/1001
- 17 REMOVE THE EXISTING METAL VENTS AND AIR INTAKE. FILL, PATCH AND FINISH THE WALL. PENETRATION. THE FINISH TO BE PART OF THE NEW 3 COAT STUCCO FINISH.
- 18 EXISTING MECHANICAL SYSTEM GRILLES TO REMAIN AS IS.
- 19 EXISTING EXTERIOR LIGHT FIXTURE TO BE REPLACED. SEE SHEETS A101 & A102 FOR NEW LIGHT FIXTURE.
- 20 EXISTING CABLE/ CONDUIT TO SECURITY CAMERA TO BE REMOVED. PATCH HOLE AT THE EXTERIOR WALL.
- 21 EXISTING ELECTRICAL CONDUIT TO BE REMOVED.
- 22 EXISTING ELECTRICAL CONDUIT TO BE RELOCATED BY ELECTRICAL CONTRACTOR. SEE NOTE 22 AT EXIST. SOUTH EXTERIOR ELEVATION. SHEET 6003.
- 23 EXISTING HEATHER STATION CABLE TO BE RELOCATED. SEE SHEET 6003. NOTE 23 AT EXIST. SOUTH EXTERIOR ELEVATION.
- 24 EXISTING FIRST FLOOR HORIZONTAL CONDUIT TO BE
- 25 EXISTING FIRST FLOOR CONDUIT TO BE
- 26 TYPICAL: REMOVE ANY EXISTING PLYWOOD SHEETS, METAL SHEET PANELS, METAL SCREENS, AT EXTERIOR WALL OPENINGS. SEE INFILLING NOTE AT THIS SHEET.



1 GENERAL CONTRACTOR TO DETERMINE THE EXTENT OF REPAIR REQUIRED AT THE EXISTING WALL SURFACES IN THIS CONTRACT VIA SITE OBSERVATION VISITS. PRIOR TO BIDDING.

EXISTING EAST EXTERIOR ELEVATION
 SCALE: 1/8" = 1'-0"

SEE SHEET G001 FOR WINDOW REMOVAL

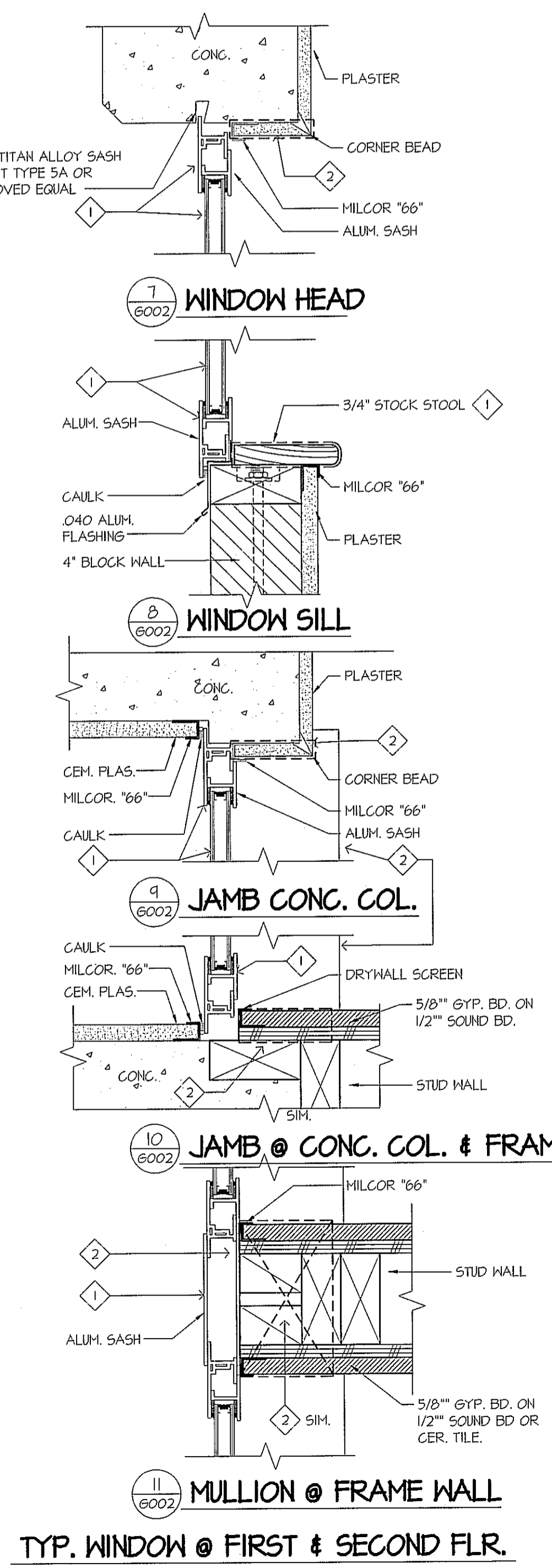
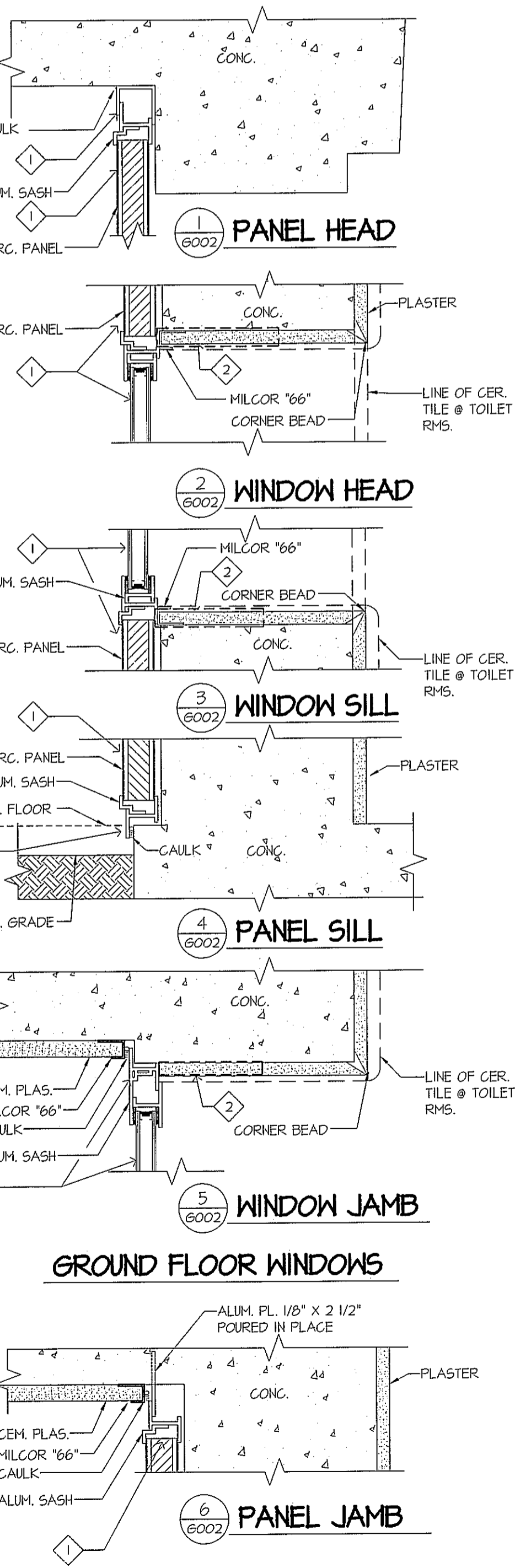

EXISTING WINDOW DETAILS
 SCALE: 3" = 1'-0"
 KEY NOTES:
 1 REMOVE
 2 REMOVE EXIST. ITEMS TO ACCOMMODATE NEW WINDOW FRAME

WINDOWS @ TOILET RMS.
 FIRST & SECOND FLOOR
 SCALE: 3" = 1'-0"

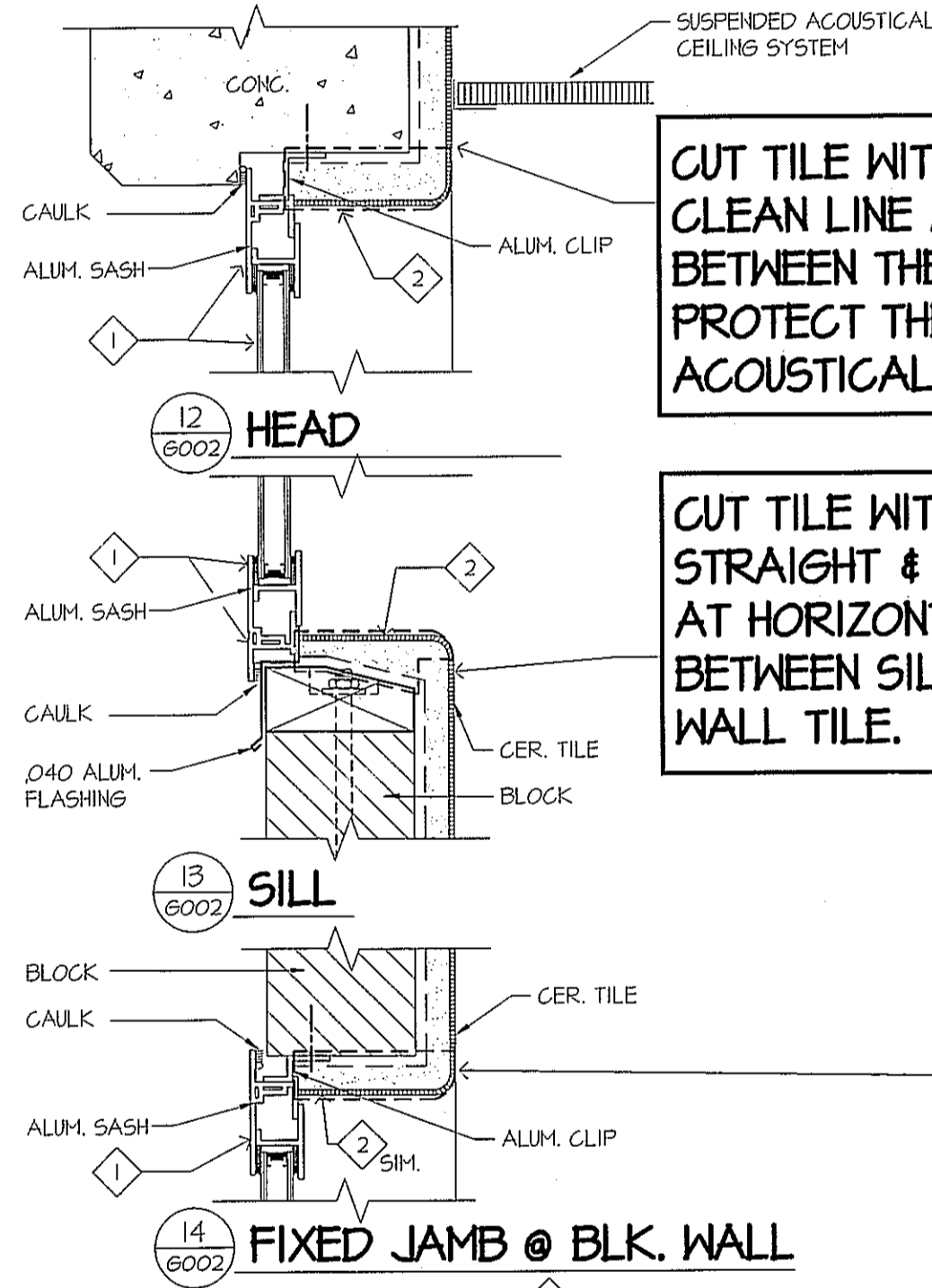

CUT TILE WITH A SHARP, STRAIGHT & CLEAN LINE AT HORIZONTAL GROUT LINE BETWEEN SILL TILE AND WALL TILE.

CUT WITH A SHARP, STRAIGHT & CLEAN LINES AT VERTICAL GROUTLINE, TYPICAL

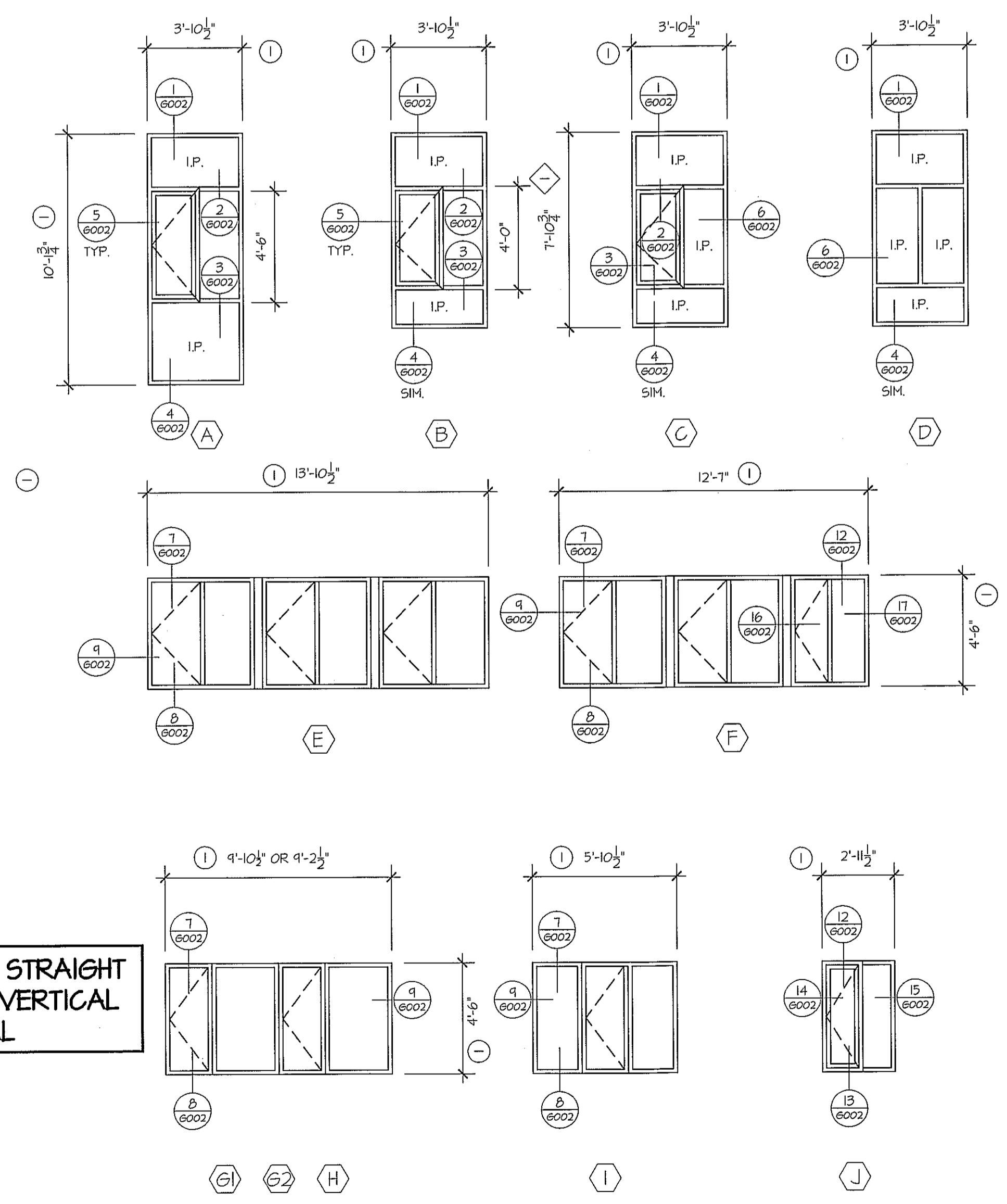

EXISTING WINDOW TYPES
 SCALE: 1/4" = 1'-0"

NOTES:
 I.P. INSULATED PORCELAIN PANEL UNIT
 1 FIELD MEASURE - VERIFY

EXISTING EXTERIOR ELEVATIONS
 EXISTING WINDOW TYPES
 EXISTING WINDOW DETAILS
 DEMOLITION/ REPAIR

DRAWING STATUS

BID/ PERMIT SET

SHEET NUMBER

G002

OF

TAYLOR HALL WINDOW REPLACEMENT
 and FACADE IMPROVEMENT PROJECT
 SOUTHERN OREGON UNIVERSITY
 ASHLAND OREGON

SUBMITTAL DATE(S)
 OWNER / AGENCY
 3.7.2013

DATE 3.6.2013
 PROJECT NO.
 REVISION DATE

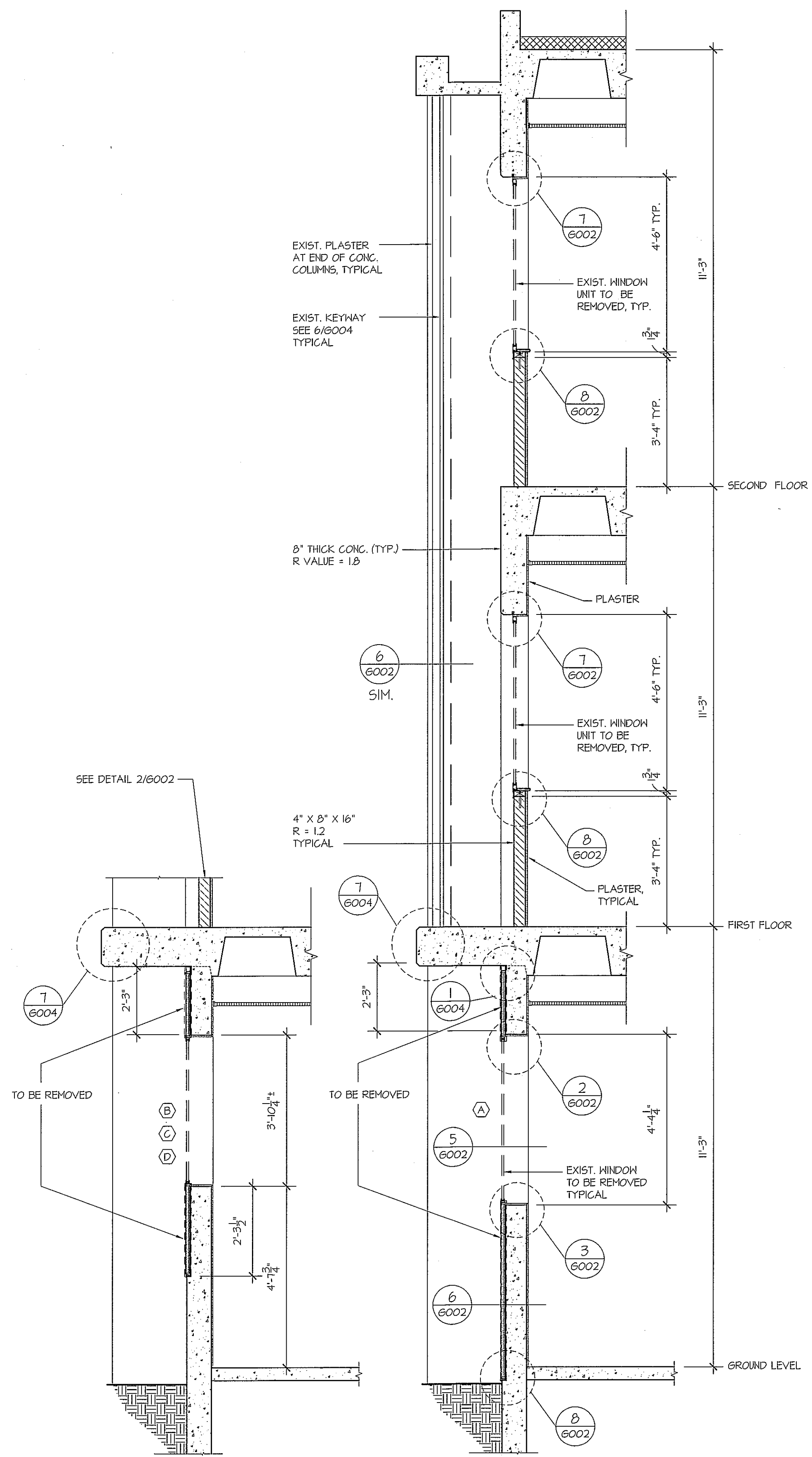

SEE DETAIL 2/6004 FOR
 NOTES & DETAIL KEYS

1
 6004 SOUTH WALL

2
 6004 NORTH WALL

EXISTING WALL SECTIONS
 SCALE: 1/2" = 1'-0"

NOTE: ALL DIMENSIONS SHOWN ARE FROM
 THE ORIGINAL CONSTRUCTION
 DRAWINGS. FIELD VERIFICATION IS
 REQUIRED.

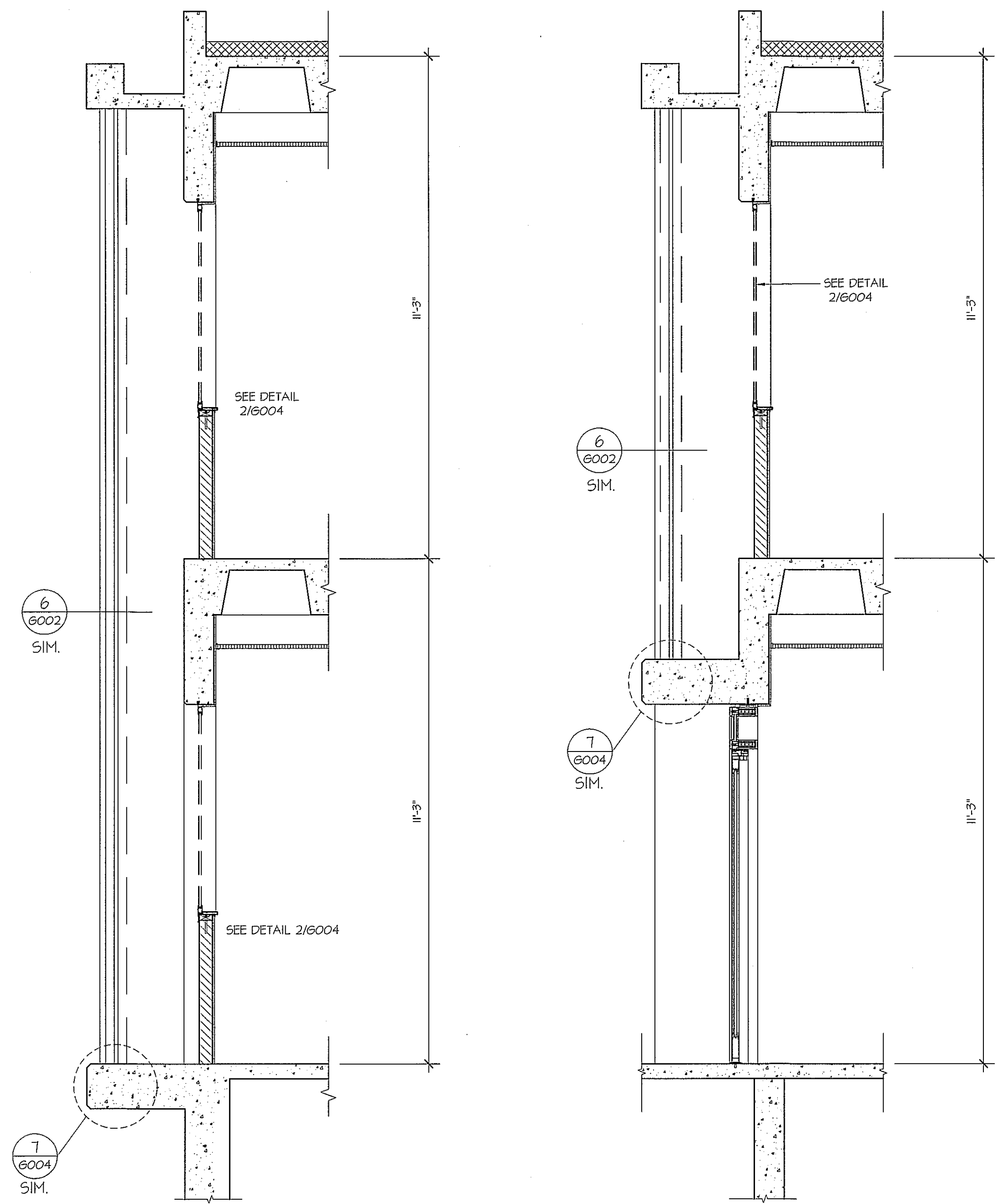

3
 6004 SOUTH WING/
 NORTH WING (SIM.)

4
 6004 SOUTH WING/
 SOUTH ENTRY

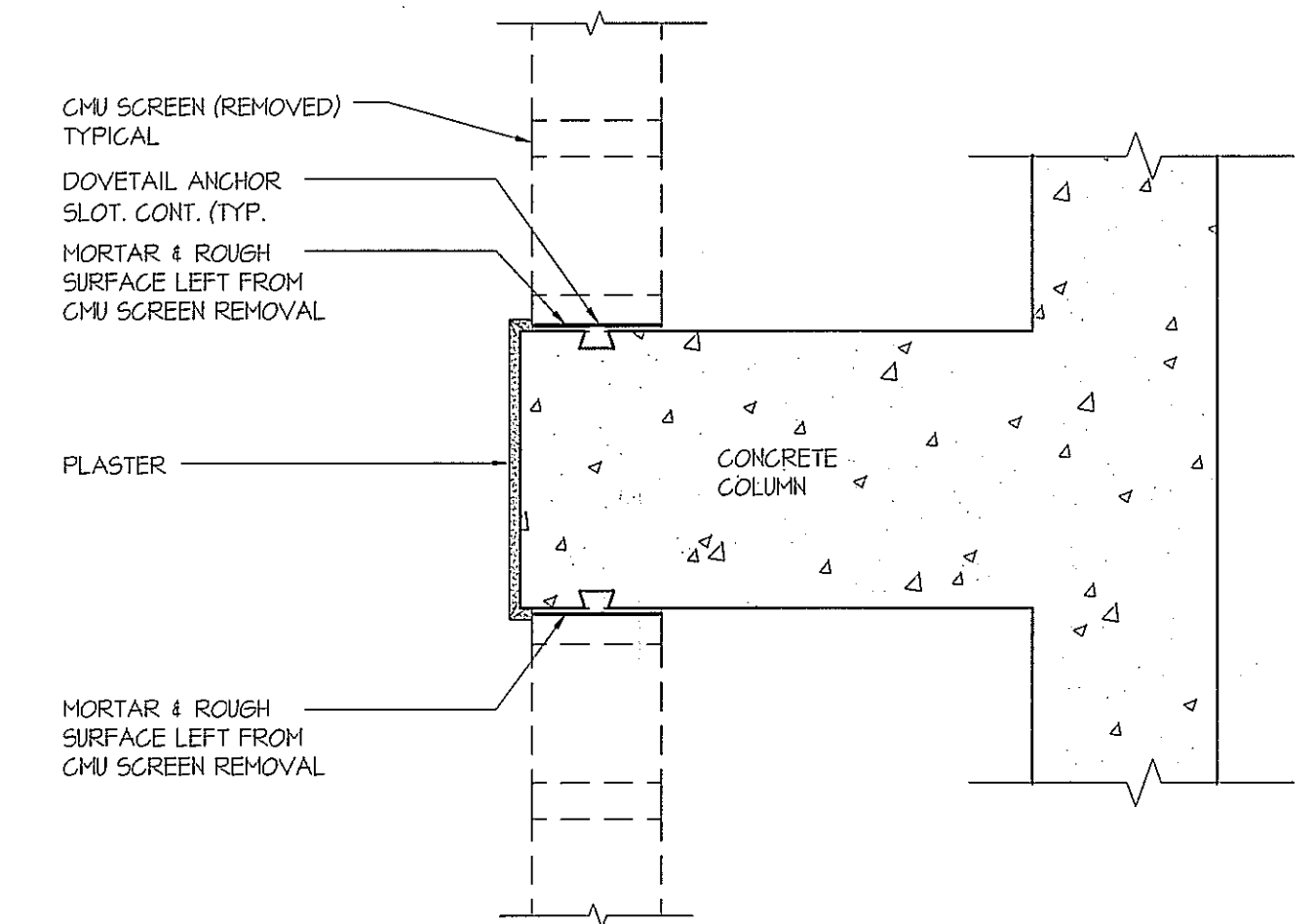

6
 6004 PLAN VIEW
 SCALE: 1 1/2" = 1'-0"

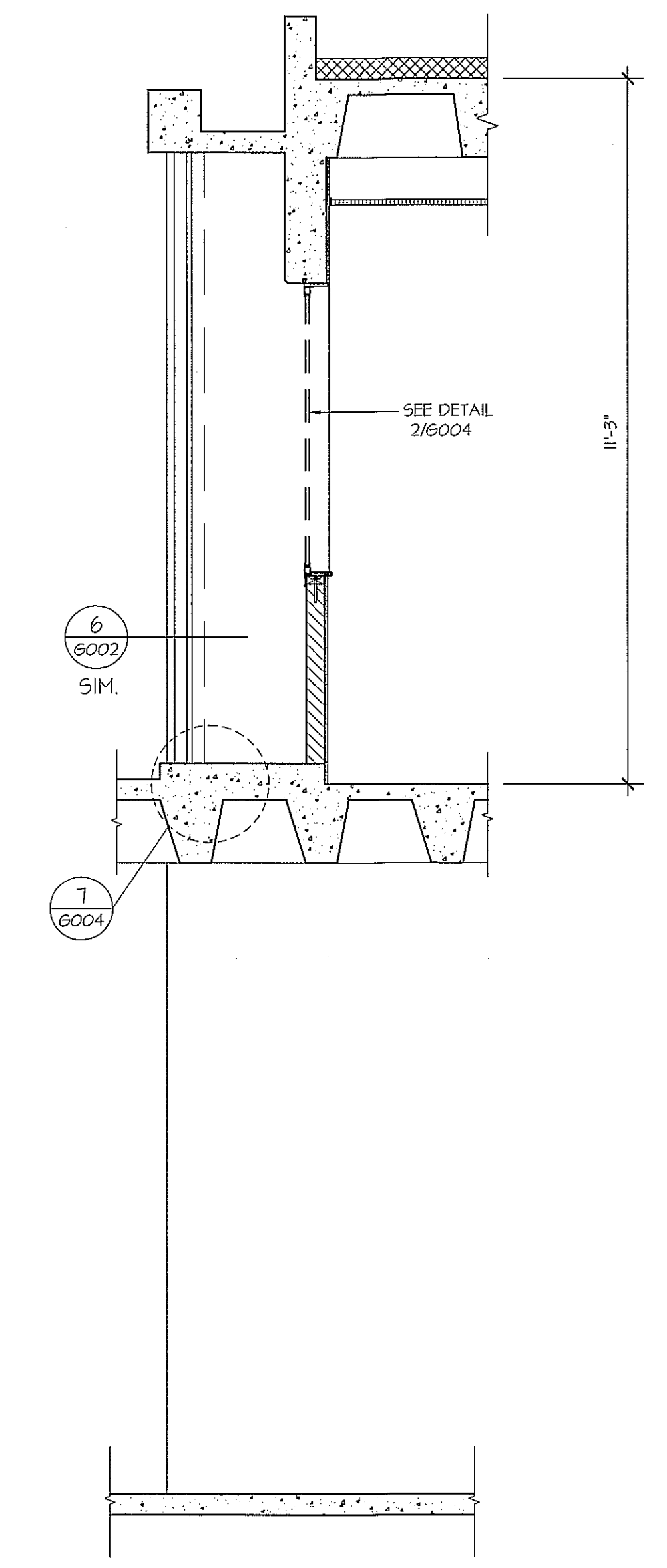

5
 6004 SOUTH WALL ENTRY
 WEST WALL ENTRY

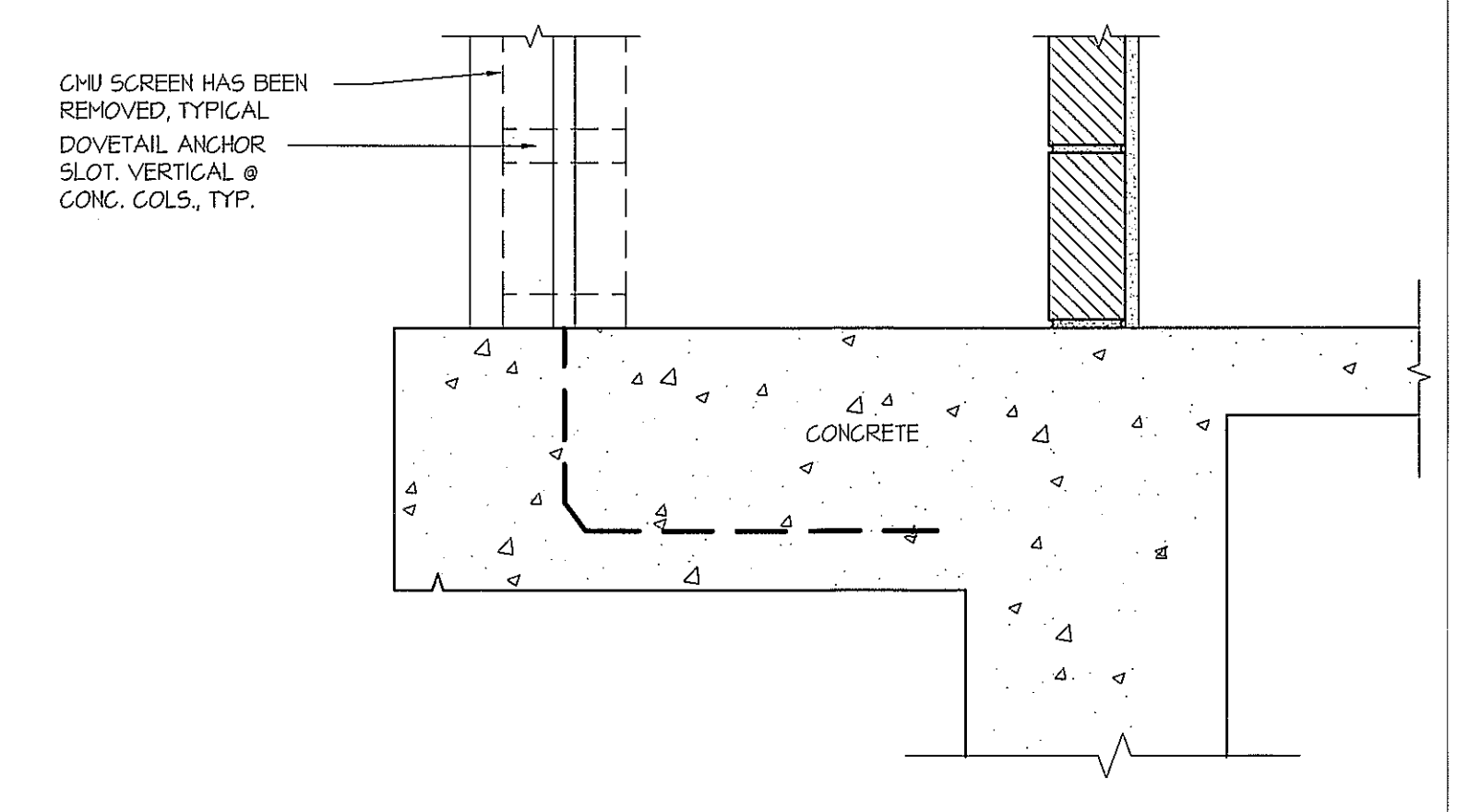

6
 6004 SECTION
 SCALE: 1 1/2" = 1'-0"

EXISTING WALL SECTIONS -
 DEMOLITION

NEW WALL-MOUNT EXTERIOR LIGHT FIXTURE PROVIDED AND INSTALLED IN THIS CONTRACT. RAB LIGHTING MEH250 SFPSQ BRONZE FINISH. INSTALL AT THE EXISTING EXTERIOR LIGHT FIXTURE LOCATIONS AND AT THE SE CORNER. VERIFY ANGLE OF HOUSING WITH SOU. SEE SPECIFICATIONS SECTION 16010. USE EXISTING WIRING.

PAINT ALL EXPOSED SURFACES INCLUDING THE BACKSIDE AT EXISTING CMU SCREEN. SEE SPECIFICATION SECTION 04900 SUBSECTIONS 3.2D AND 3.5B

NEW EXTERIOR LIGHT FIXTURE LOCATION. SOU WILL HAVE WIRING (POWER) TO THIS LOCATION.

SEE SHEET A102 FOR REPLACEMENT WINDOW TYPES

SEE SPECIFICATIONS SECTION 01230 ALTERNATES FOR ALTERNATES 1, 2, AND 3.

GROUND FLOOR PLAN - RENOVATION
 SCALE: 1/16" = 1'-0"
 NORTH

FIRST FLOOR PLAN - RENOVATION
 SCALE: 1/16" = 1'-0"
 NORTH

SECOND FLOOR PLAN - RENOVATION
 SCALE: 1/16" = 1'-0"
 NORTH

PAINT ALL EXPOSED SURFACES INCLUDING THE BACKSIDE AT EXISTING CMU SCREEN. SEE SPECIFICATION SECTION 04900 SUBSECTIONS 3.2D AND 3.5B

EXTERIOR KEYED NOTES

- 3 COAT STUCCO SYSTEM (FINISH COAT: ACRYLIC-BASED POLYMER) OVER BONDING AGENT. MATCH THICKNESS OF THE EXIST. STUCCO. MATCH EXIST. TEXTURE.
- ACRYLIC STUCCO FINISH COAT OVER LEVELING COAT OVER BONDING AGENT OVER THE EXIST. EXTERIOR FINISH.
- ACRYLIC STUCCO FINISH COAT OVER BONDING AGENT OVER EXISTING STUCCO.
- BOTH 1 & 3 - SEE WALL SECTIONS.

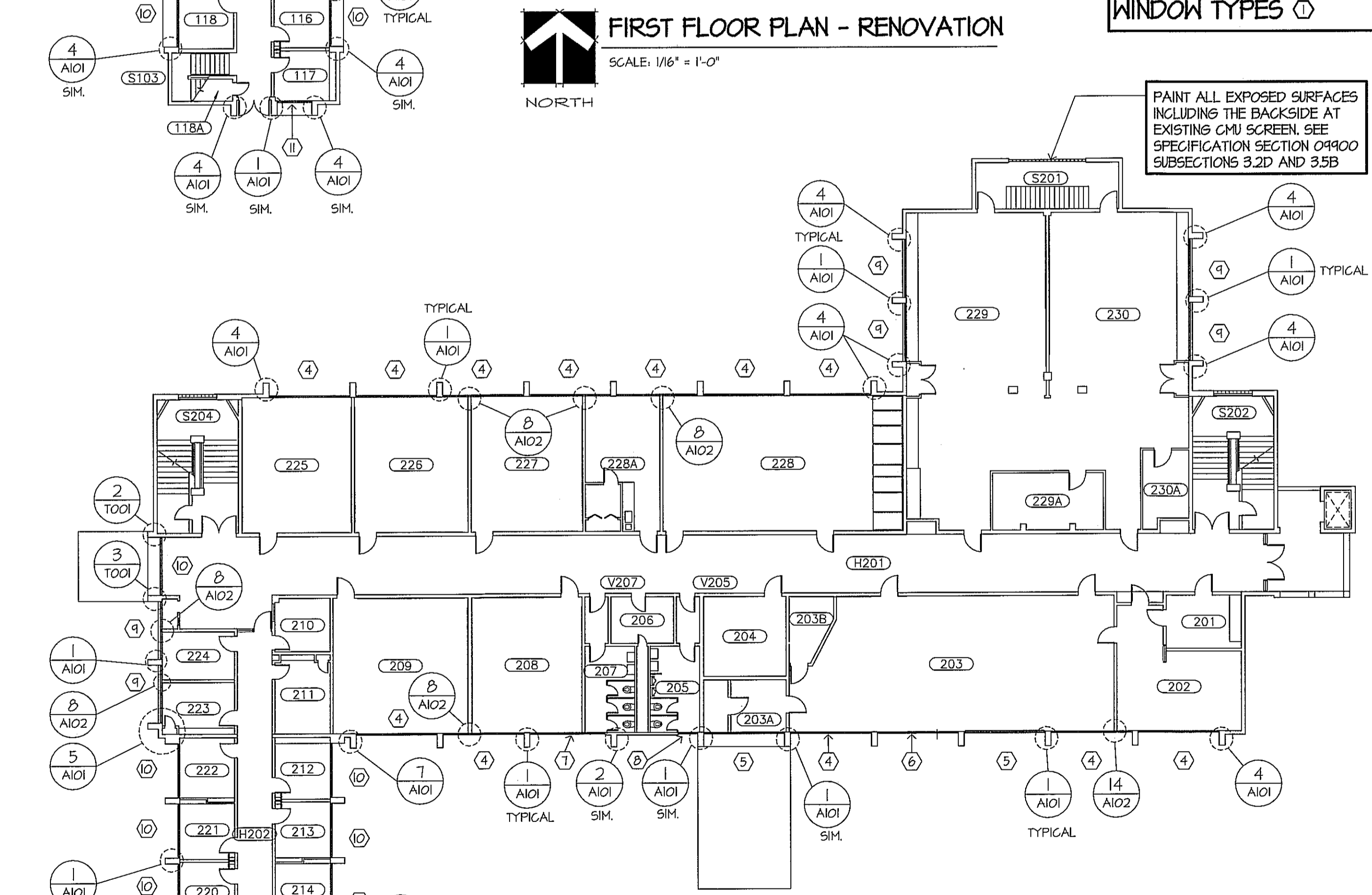
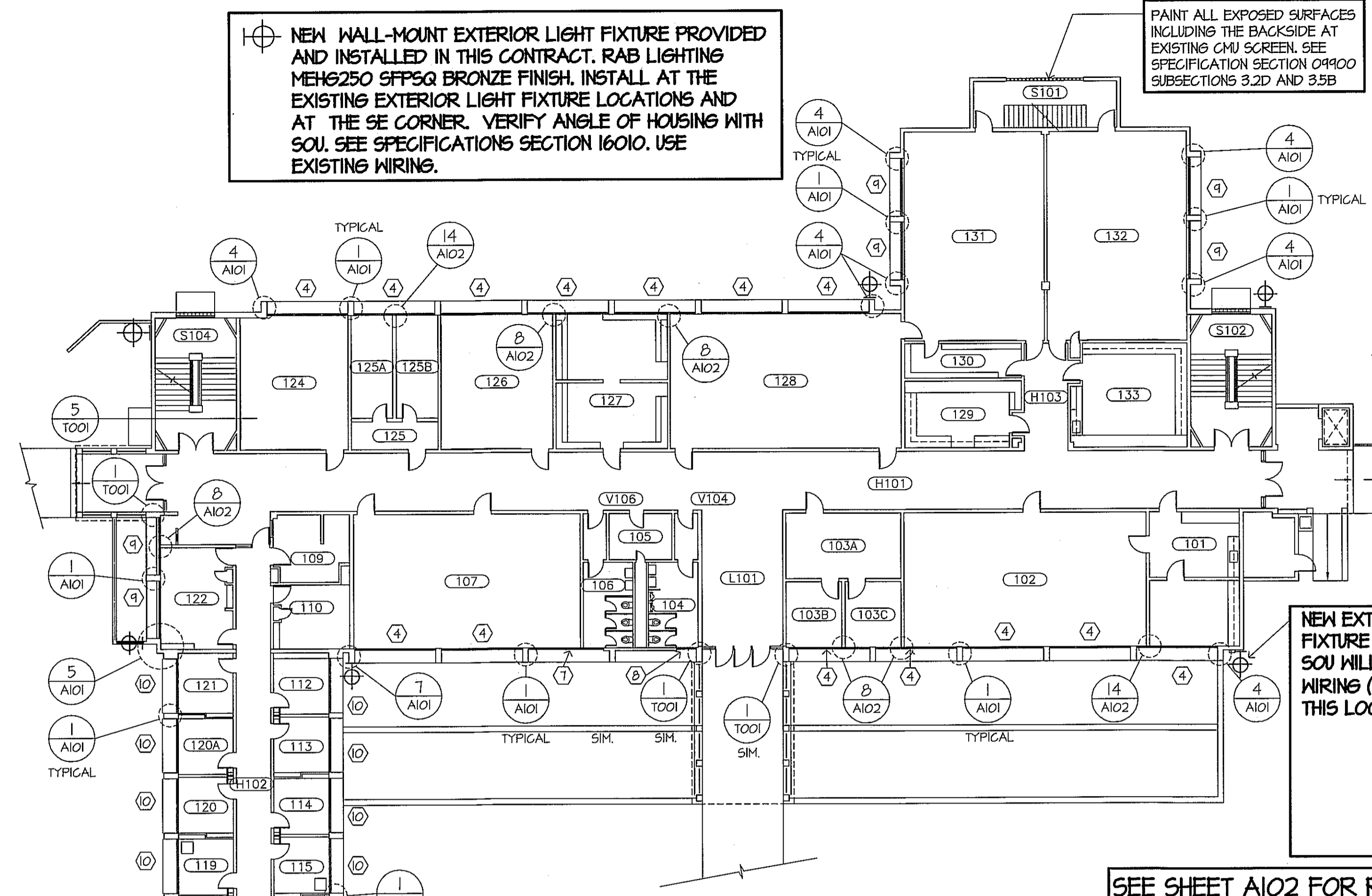
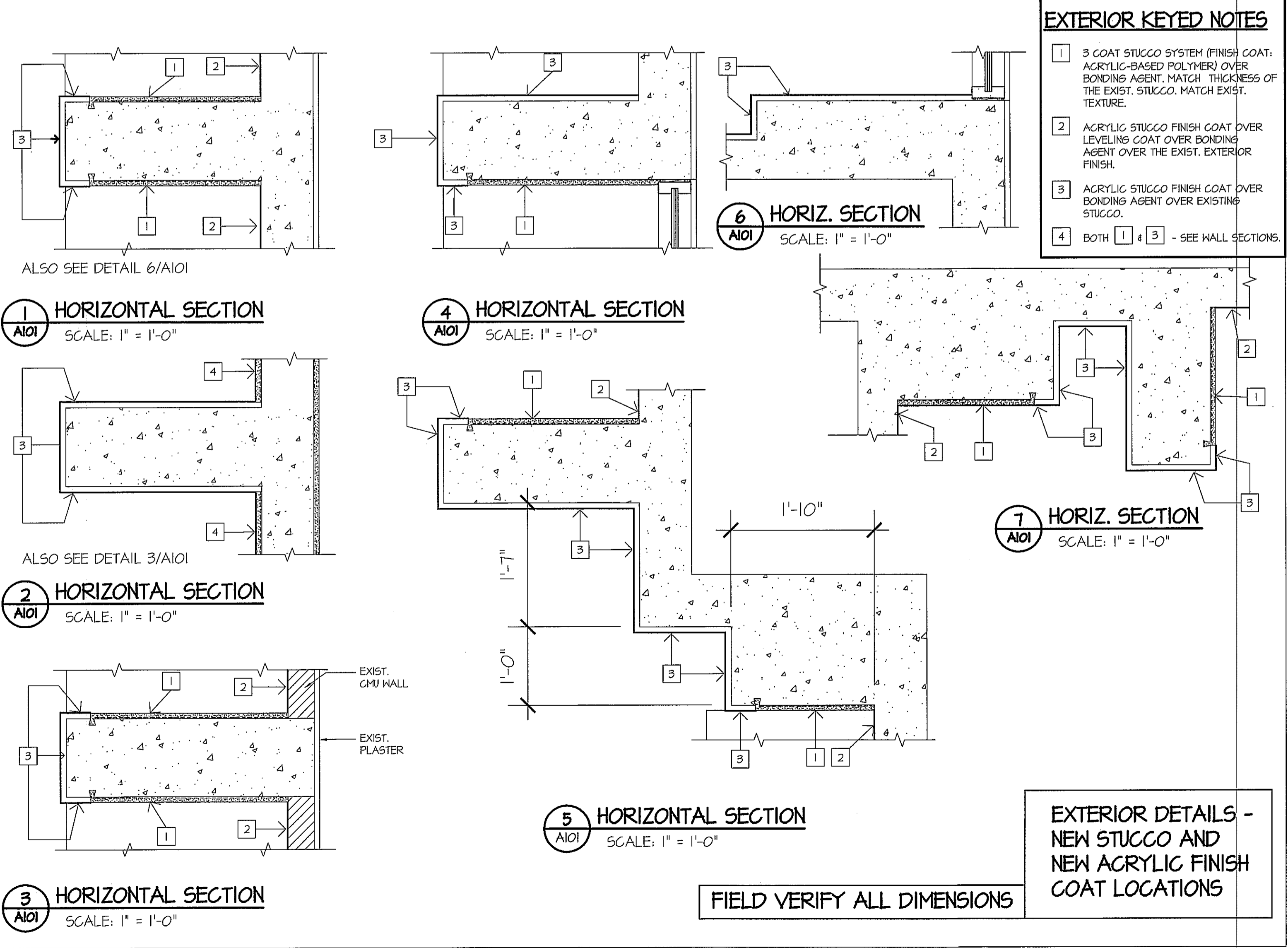

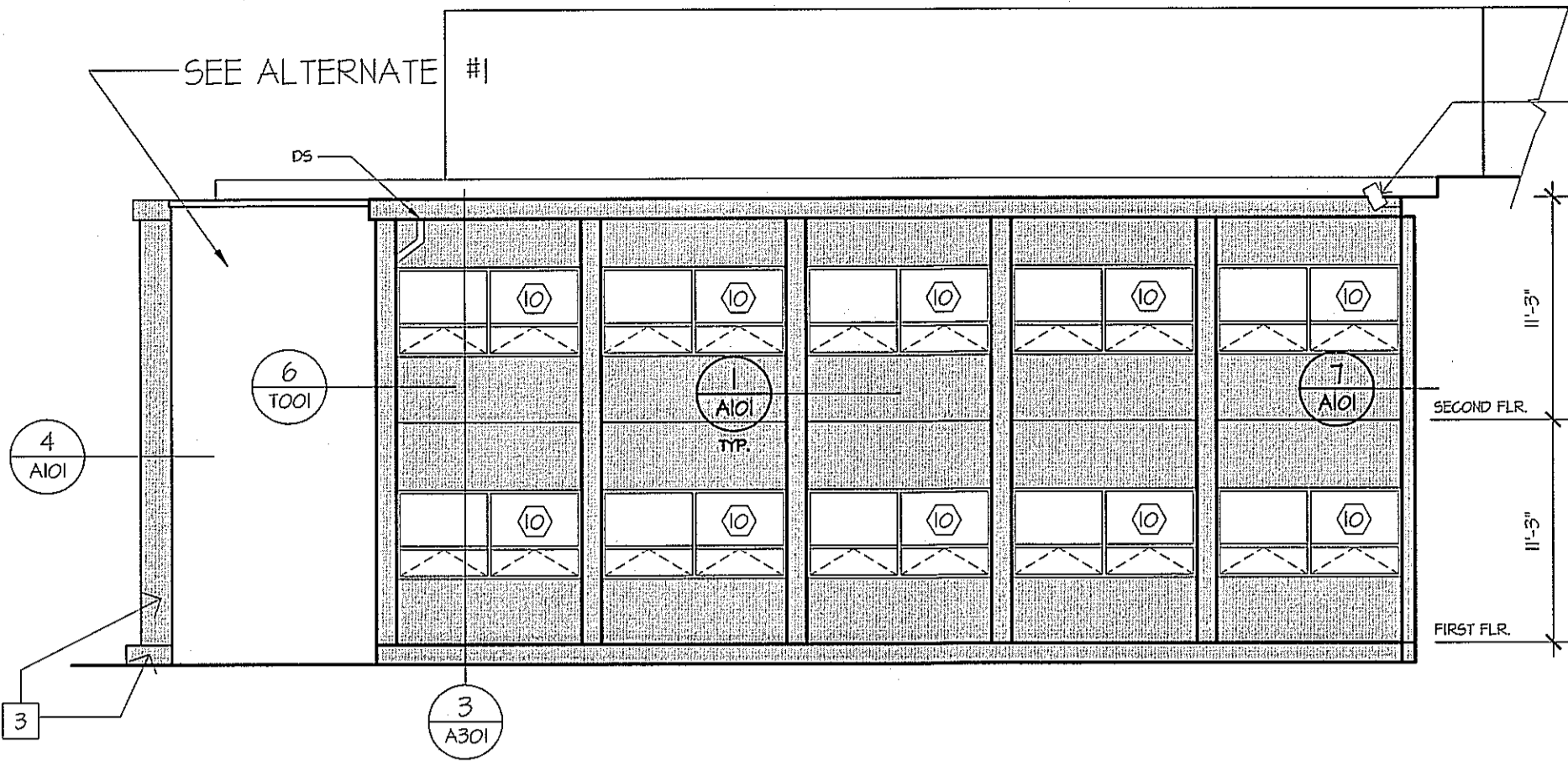

RENOVATION EAST EXTERIOR ELEVATION - SOUTH WING

SCALE: 1/8" = 1'-0"

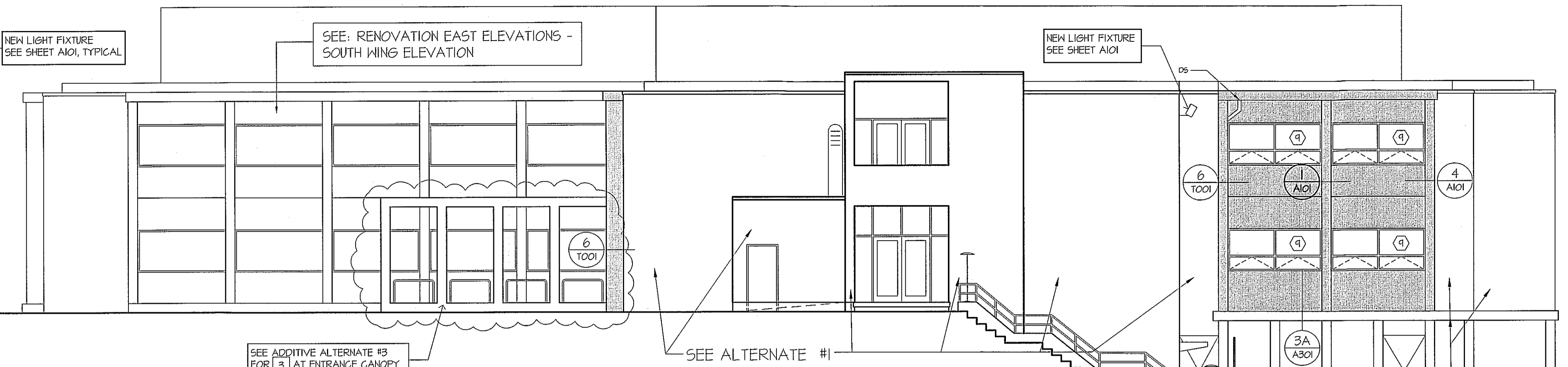

RENOVATION EAST EXTERIOR ELEVATION

SCALE: 1/8" = 1'-0"

NOTE: SHADED AREAS AT EXTERIOR ELEVATIONS ARE NEW PLASTER WORK IN BASE BID

NOTE: THE OWNER WILL BE PERFORMING THE NEW INTERIOR PAINTING. CONTRACTOR TO PROVIDE FINISHED INTERIOR WALL SURFACES. INTERIOR WALLS AND THE ROOM TO BE CLEANED AND DUST FREE.

SEE SHEET G001, NOTE 6

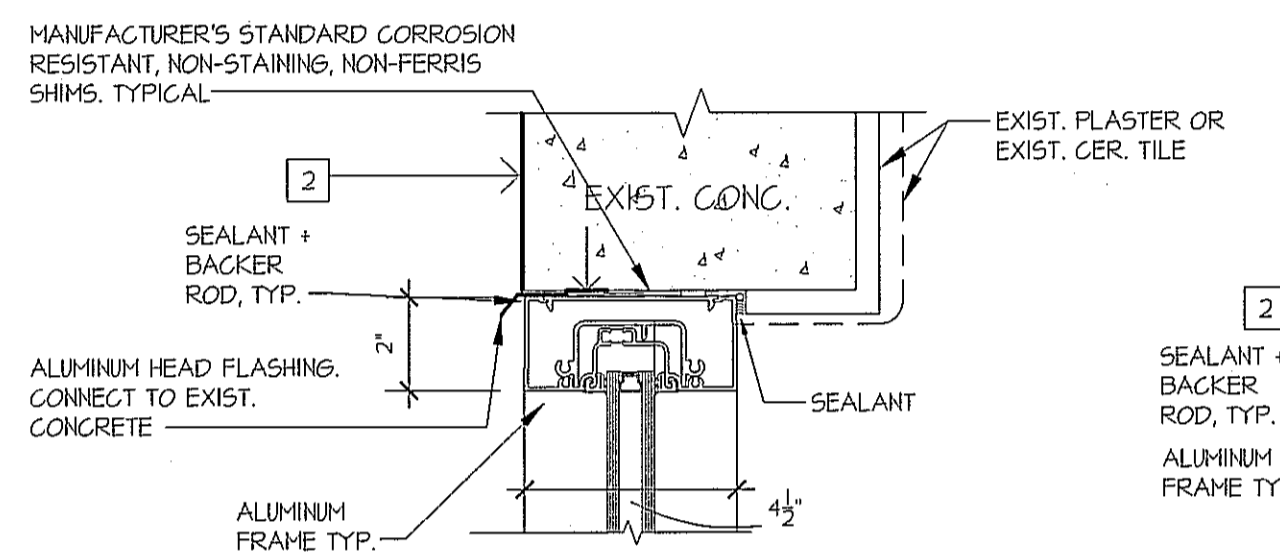

1 WINDOW HEAD GROUND FLOOR

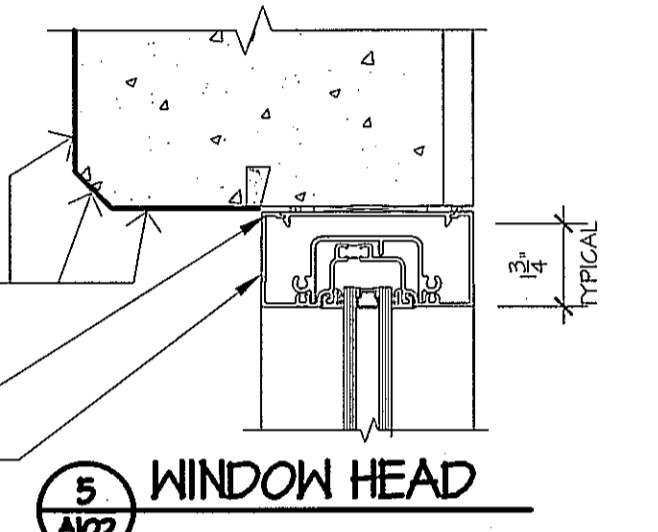

5 WINDOW HEAD

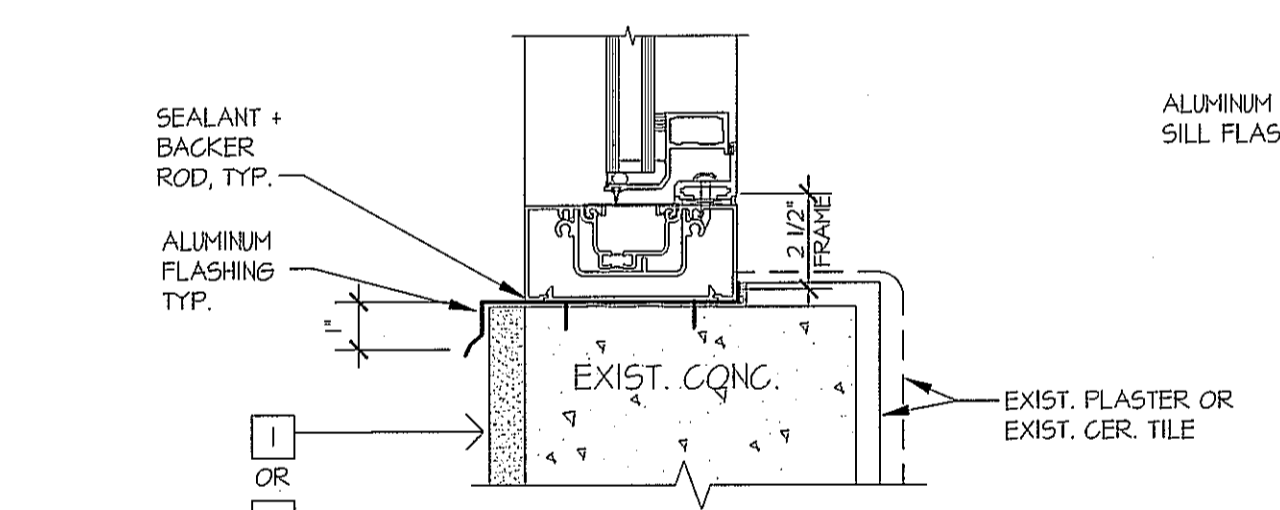

2 WINDOW SILL GROUND FLOOR

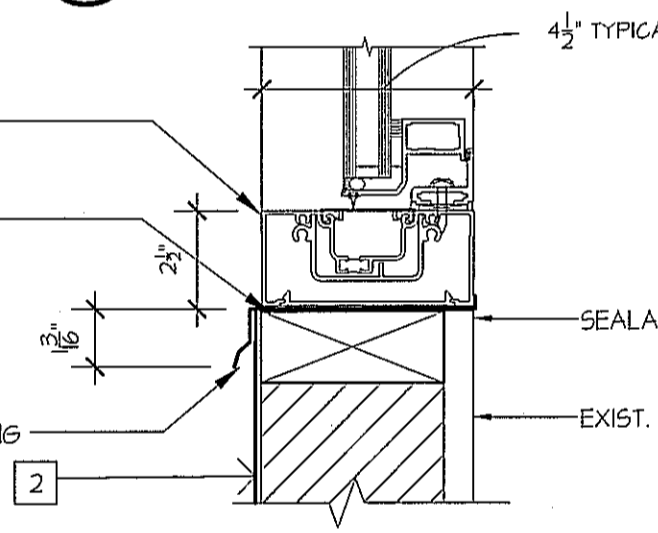

5 WINDOW SILL

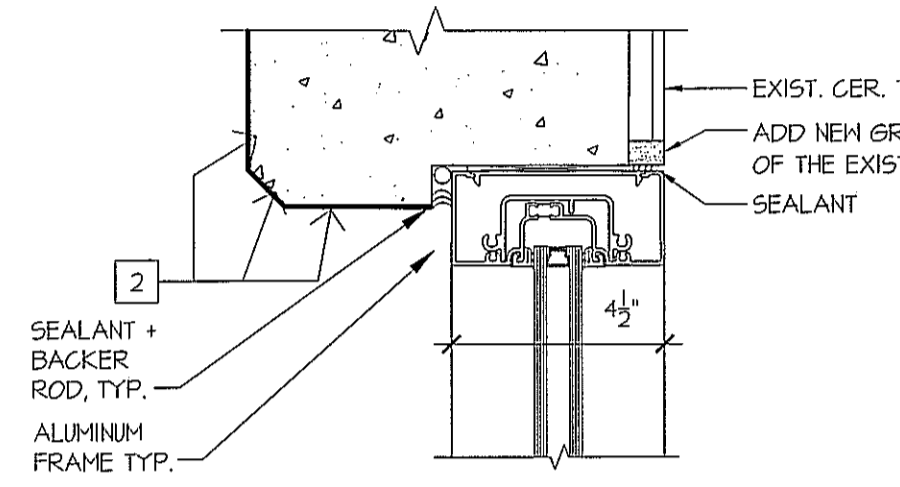

9 RESTROOM WINDOW HEAD

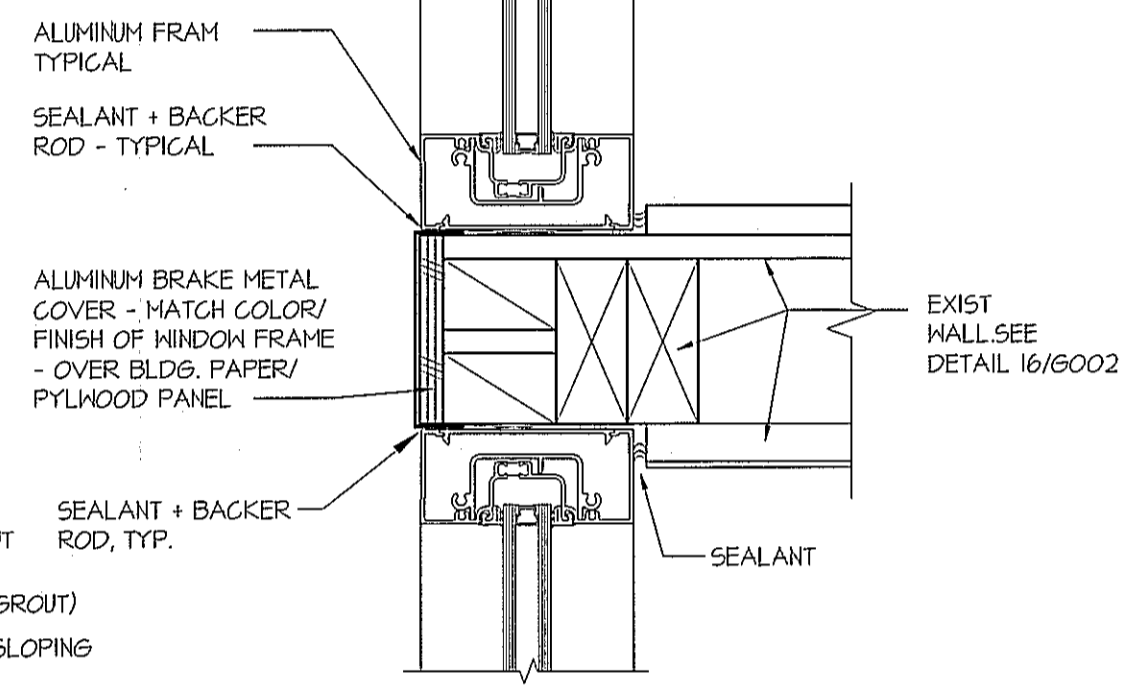

13 WINDOW MULLION

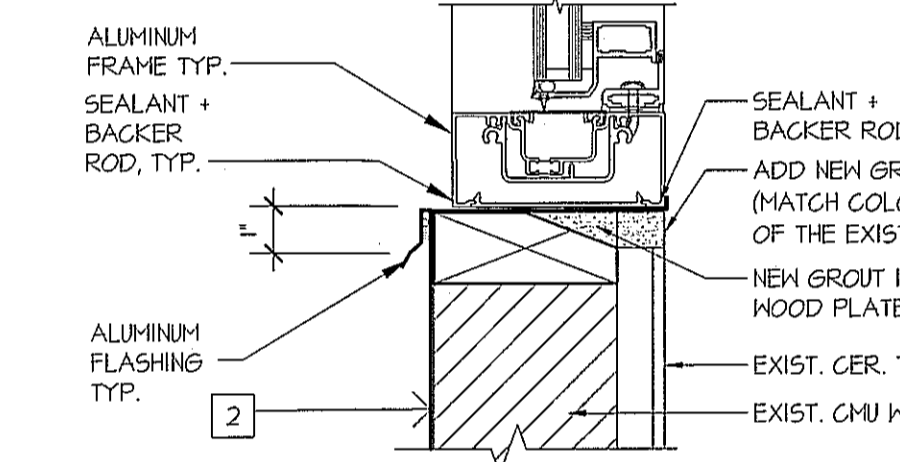

10 RESTROOM WINDOW SILL

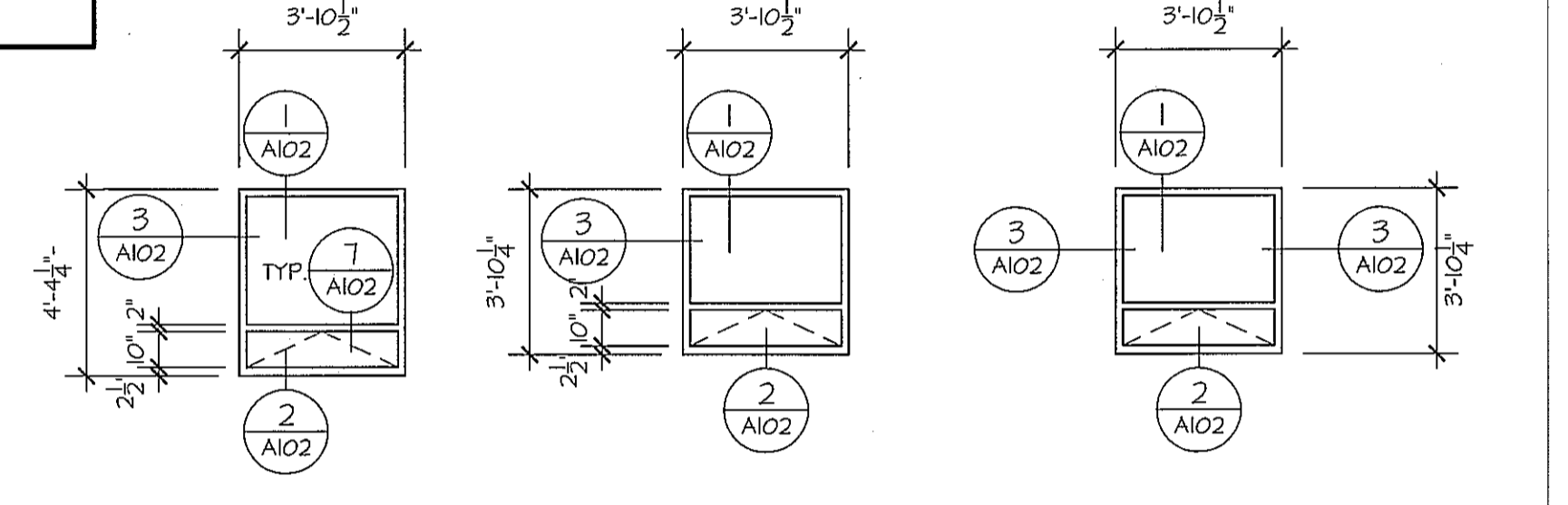

1 STANDARD GLAZING 2 STANDARD GLAZING 3 GLAZING: NOTE 1

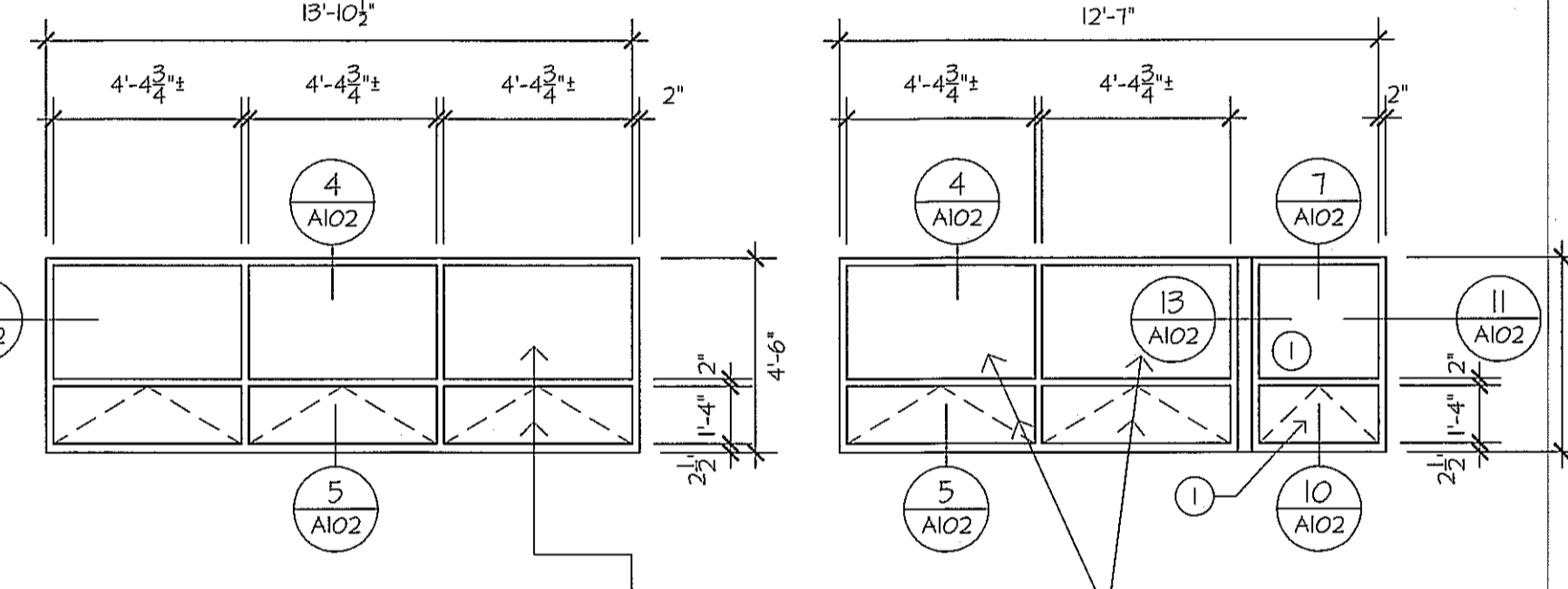

4 (SEE NOTE 3) STANDARD GLZING 5 GLAZING: NOTE 2 6 STANDARD GLAZING EXCEPT 2 AT THIS WINDOW PANEL 7 STANDARD GLAZING 11

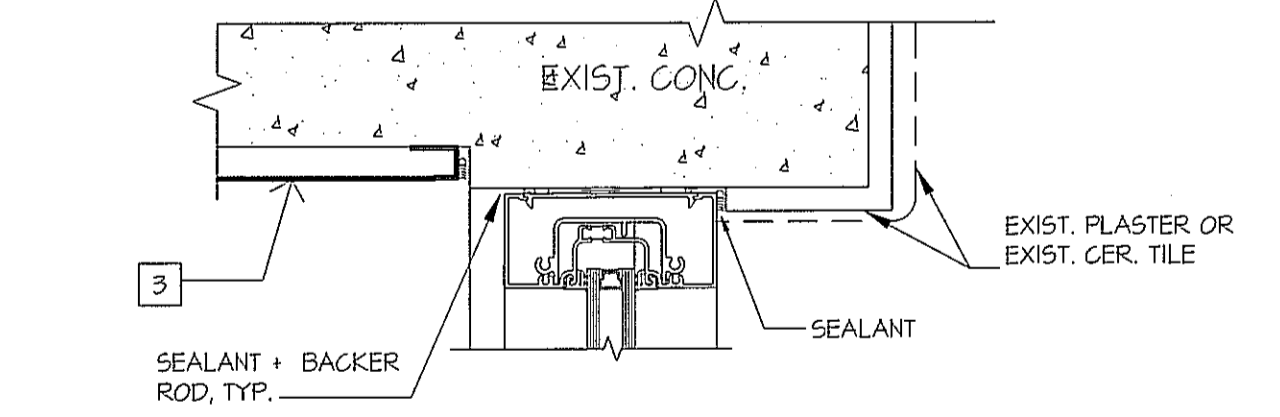

3 JAMB - FIXED WINDOW JAMB PROJECT-OUT - SIM. GROUND FLOOR

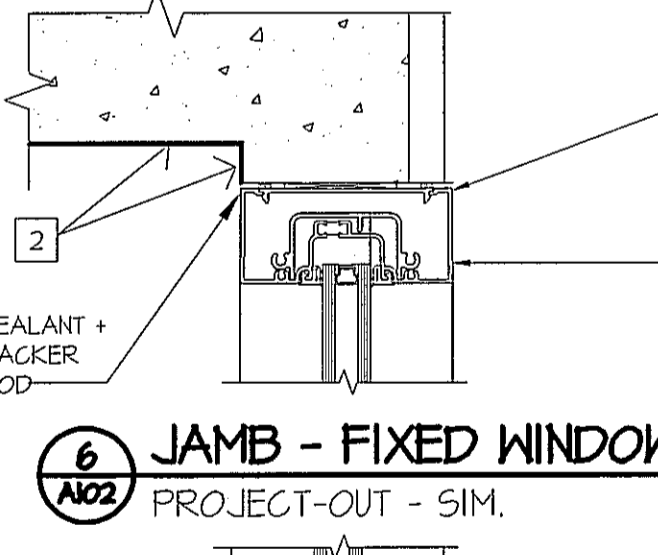

6 JAMB - FIXED WINDOW PROJECT-OUT - SIM.

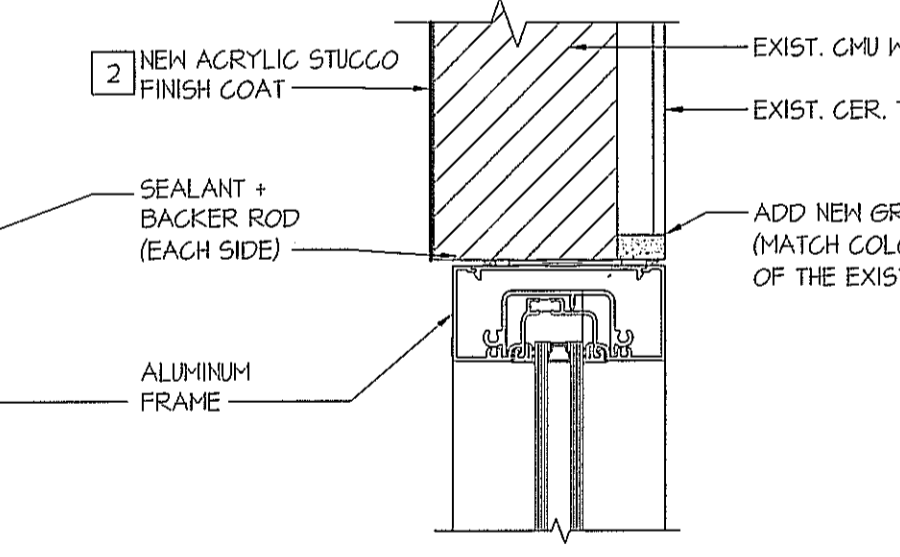

11 RESTROOM WINDOW JAMB PROJECT-OUT JAMB - SIM.

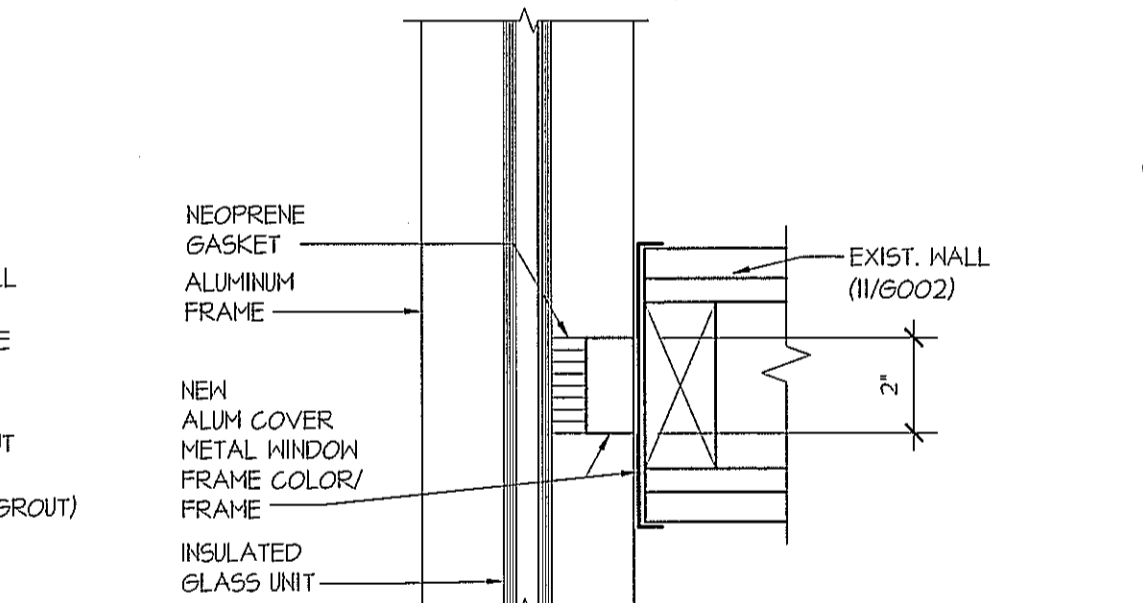

14 EXIST. PARTITION @ REPLACEMENT WINDOW WINDOW

NOTE: THE LOWER WINDOW PANEL WILL BE FIXED (NOT PROJECT-OUT) AT THIS LOCATION

REPLACEMENT WINDOW TYPES

SCALE: 1/4" = 1'-0"

- NOTES:
- STANDARD GLAZING: "PPG" 70XL (2) + CLEAR, 1" INSULATED GLASS UNIT OR APPROVED EQUAL. TYPICAL UNLESS NOTED OTHERWISE.
 - NOTE (1): 1" INSULATED GLASS UNIT WITH "WALKER" TEXTURES ACID-ETCH GLASS. COLOR: GREY, TEXTURE: TEXTURES OPAQUE (OR APPROVED EQUAL)
 - NOTE (2): 1" "PPG" SPANDREL GLAZING PANEL WITH STARPHERE ULTRA CLEAR GLASS WITH THE OPACI-COAT 300 COATING (OR APPROVED EQUAL).
 - NOTE (3): SEE RENOVATION FLOOR PLANS FOR DETAIL 14/A102 LOCATIONS. THE WINDOW UNIT AT DETAIL 14/A102 WILL HAVE AN UPPER AND LOWER FIXED GLAZING (NO PROJECT-OUT) PANEL.

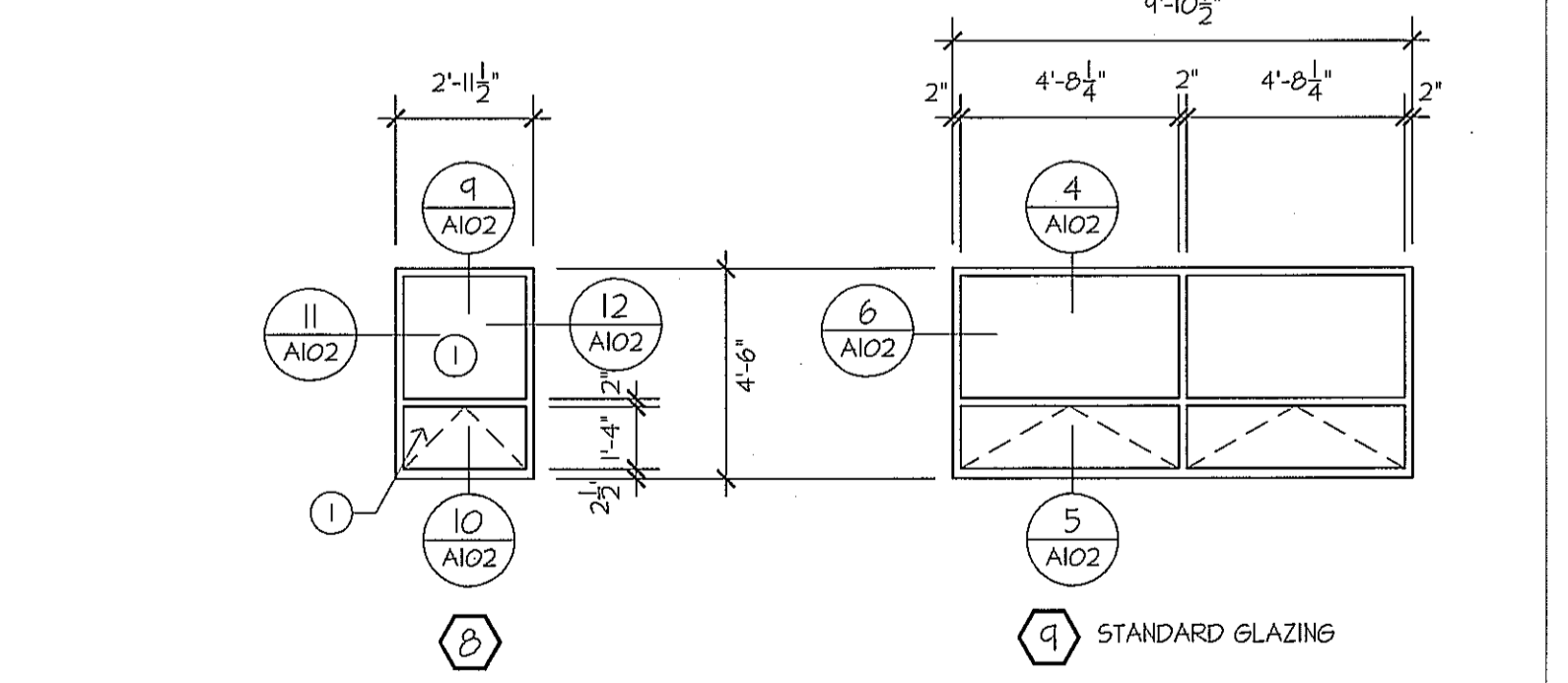

1 2 4 5 6 7 10 11 12 STANDARD GLAZING 12 STANDARD GLAZING

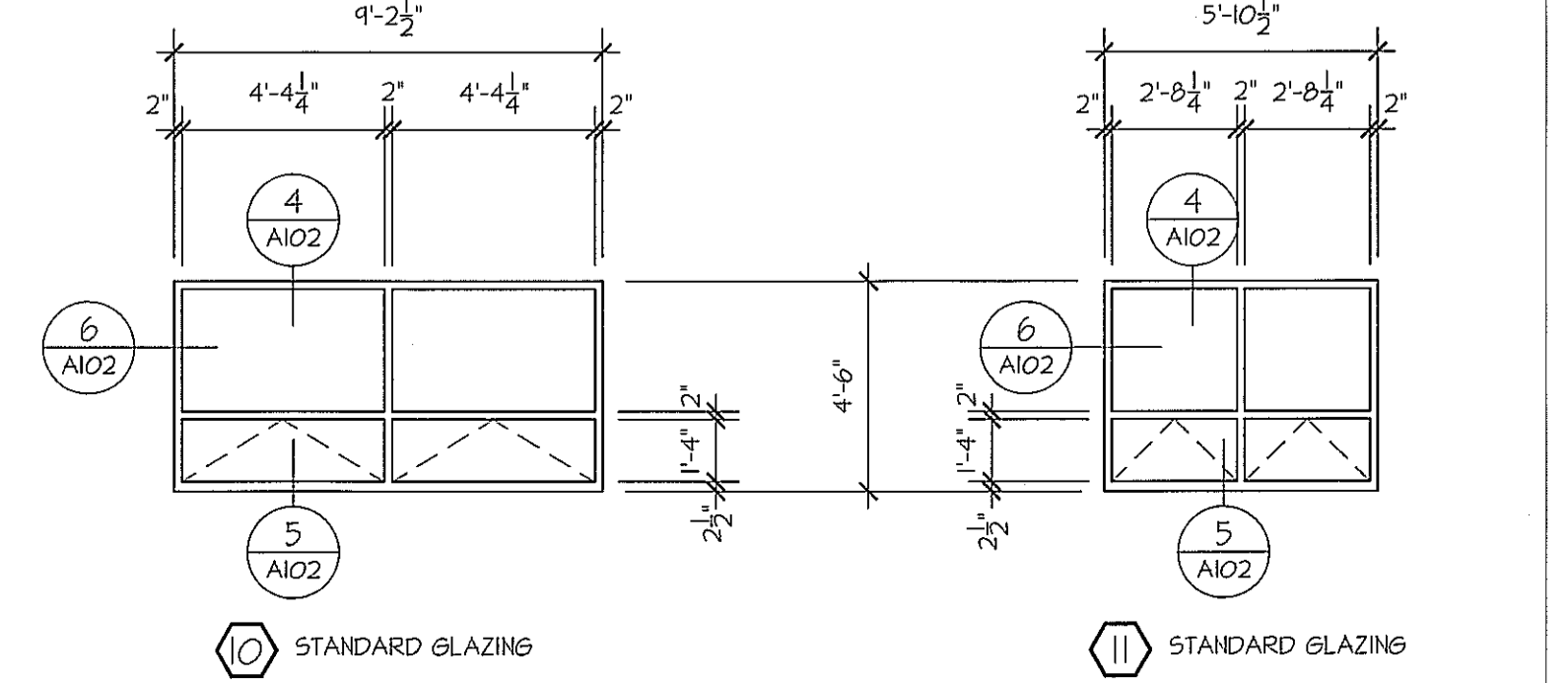

4 5 6 11 STANDARD GLAZING 11 STANDARD GLAZING

SEE EXTERIOR KEYED NOTES AT SHEET A101, TYP.
 REPLACEMENT WINDOW DETAILS
 SCALE: 3" = 1'-0"

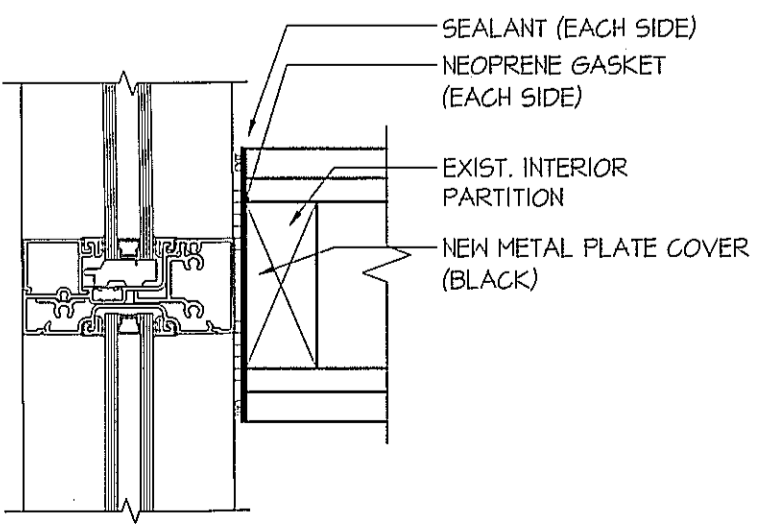

7 VERT. MULLION @ FRAME WALL

FIELD VERIFY ALL DIMENSIONS - TYPICAL

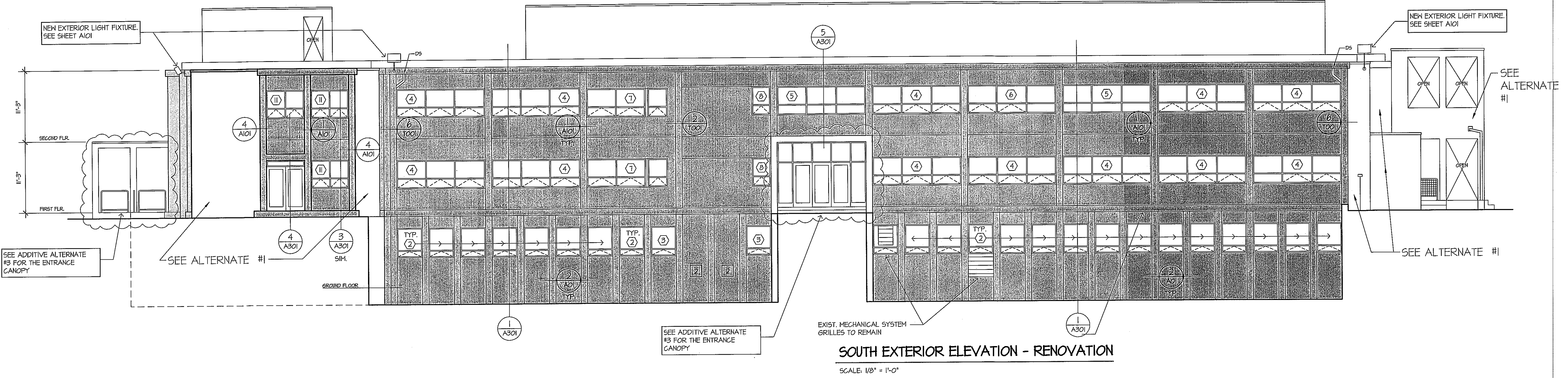

SOUTH EXTERIOR ELEVATION - RENOVATION
 SCALE: 1/8" = 1'-0"

NOTE: SHADED AREAS AT EXTERIOR ELEVATIONS ARE NEW PLASTER WORK IN BASE BID

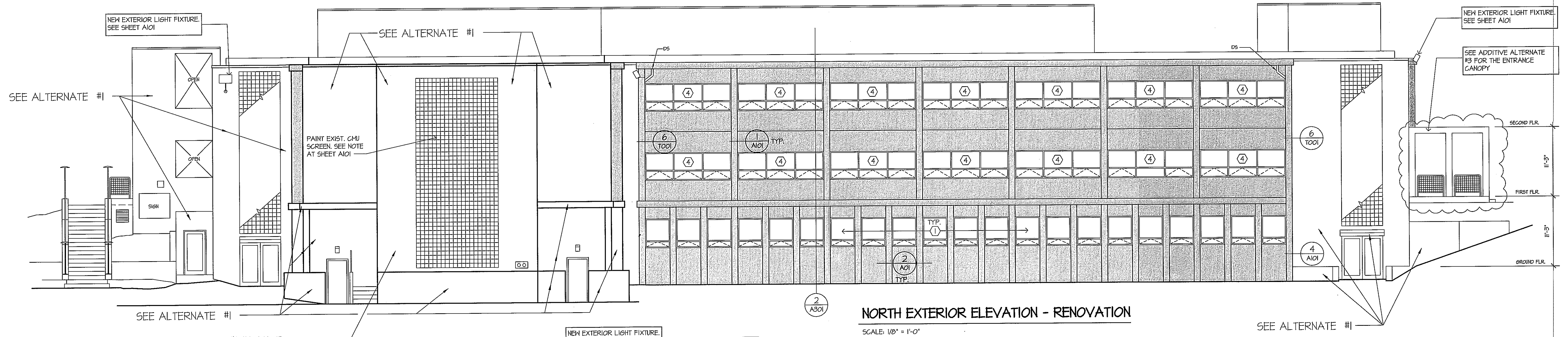

NORTH EXTERIOR ELEVATION - RENOVATION
 SCALE: 1/8" = 1'-0"

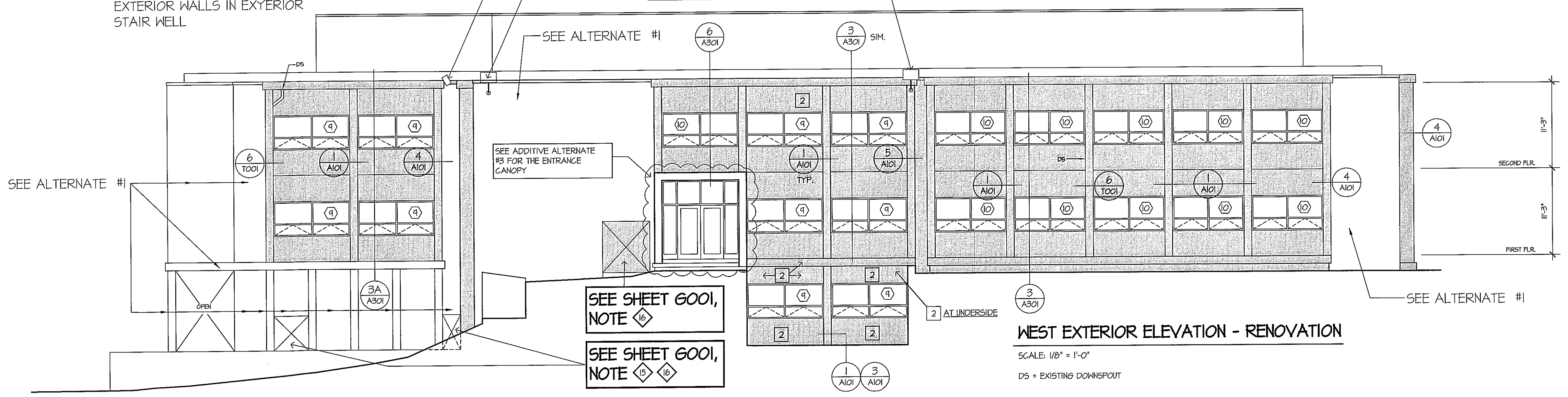

WEST EXTERIOR ELEVATION - RENOVATION
 SCALE: 1/8" = 1'-0"
 DS = EXISTING DOWNSPOUT

- EXTERIOR KEYED NOTES**
- 1 3 COAT STUCCO SYSTEM (FINISH COAT: ACRYLIC-BASED POLYMER) OVER BONDING AGENT. MATCH THICKNESS OF THE EXIST STUCCO. MATCH FINISH TEXTURE.
 - 2 ACRYLIC STUCCO FINISH COAT OVER BONDING AGENT OVER THE EXIST. EXTERIOR FINISH.
 - 3 ACRYLIC STUCCO FINISH COAT OVER LEVELING COAT OVER BONDING AGENT OVER EXISTING STUCCO.
 - 4 BOTH 1 | 4 | 3 - SEE HALL SECTIONS.

TAYLOR HALL WINDOW REPLACEMENT
 and FACADE IMPROVEMENT PROJECT

SOUTHERN OREGON UNIVERSITY
 ASHLAND OREGON

SUBMITTAL DATE (S)
 OWNER / AGENCY
 3.6.2019

DWG DATE 3.6.2019
 PROJECT NO.
 REVISION DATE

RENOVATION WALL SECTIONS

DRAWING STATUS

BID/PERMIT
 SET

SHEET NUMBER

A301

OF

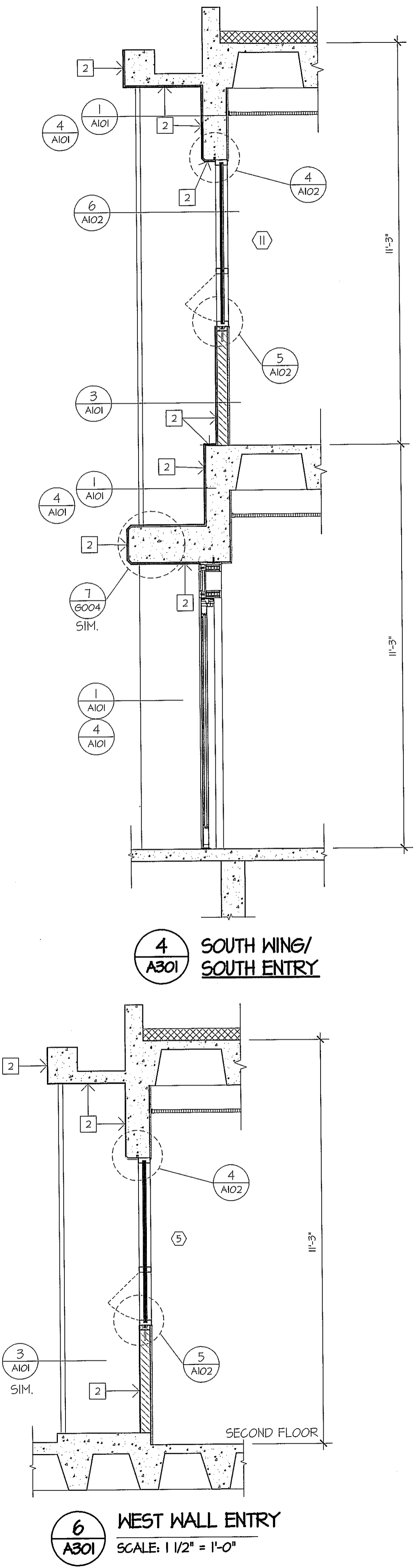
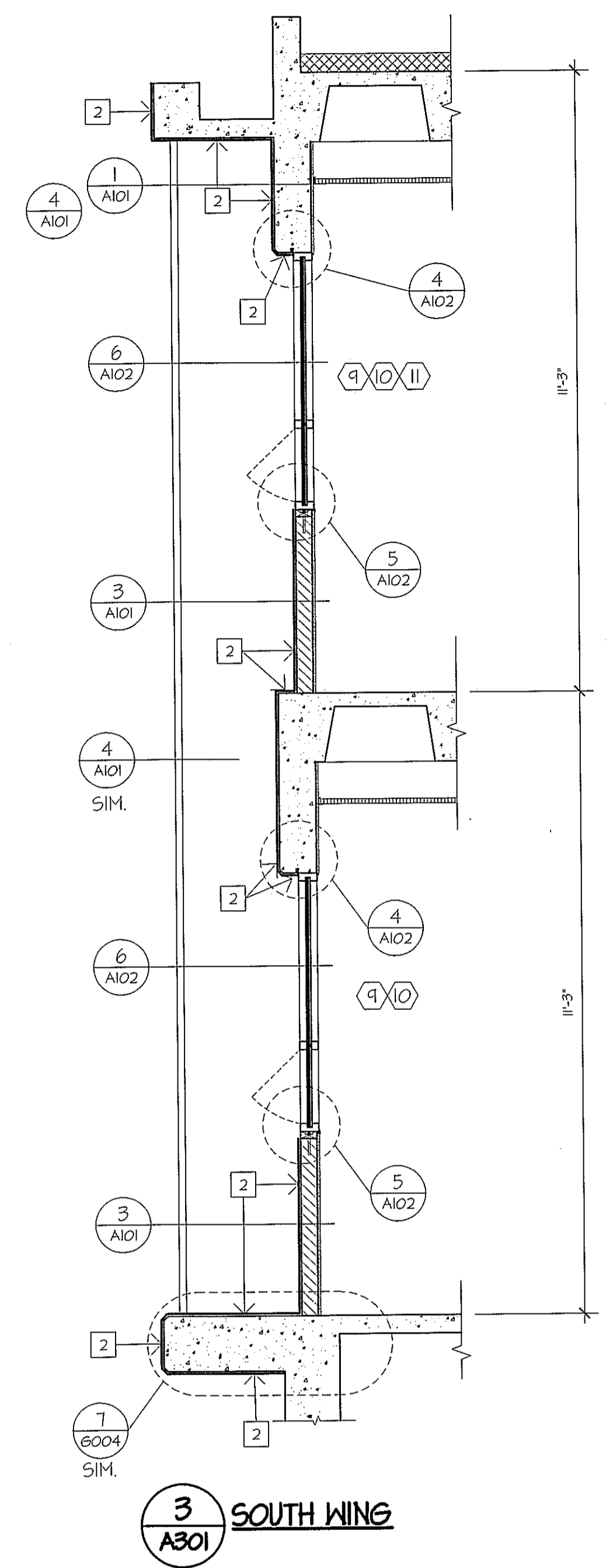
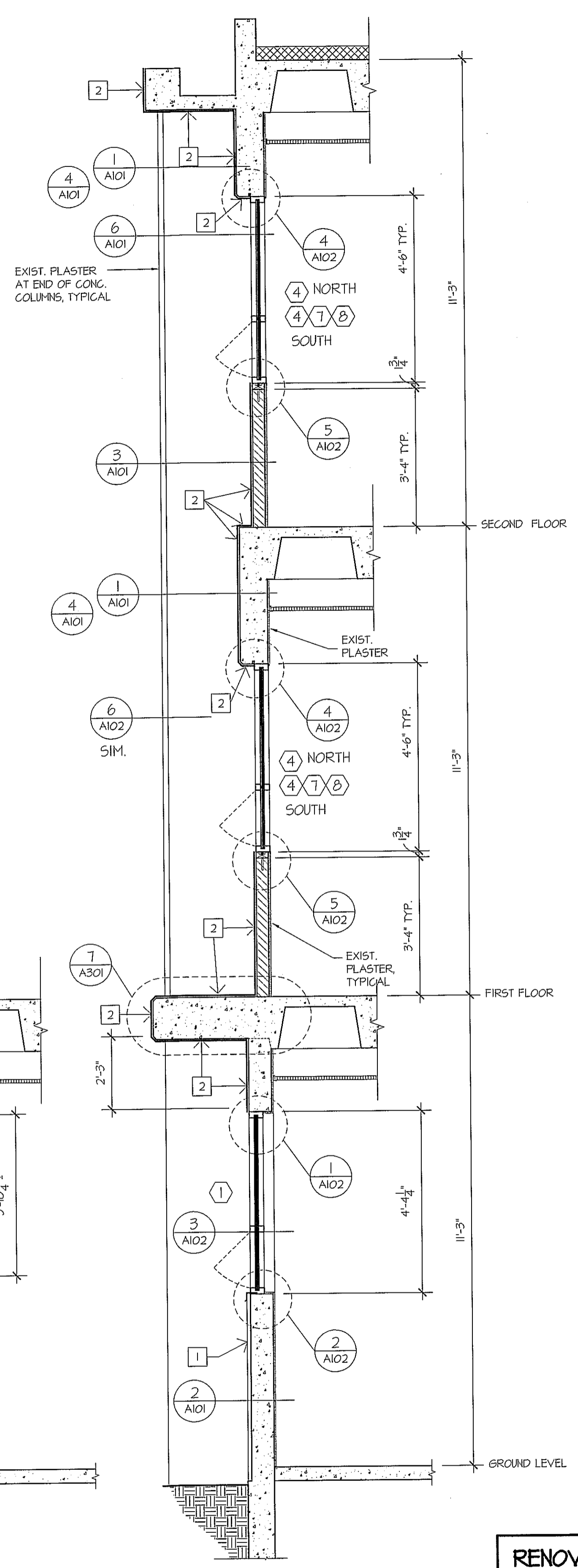

SEE DETAIL 2/A301

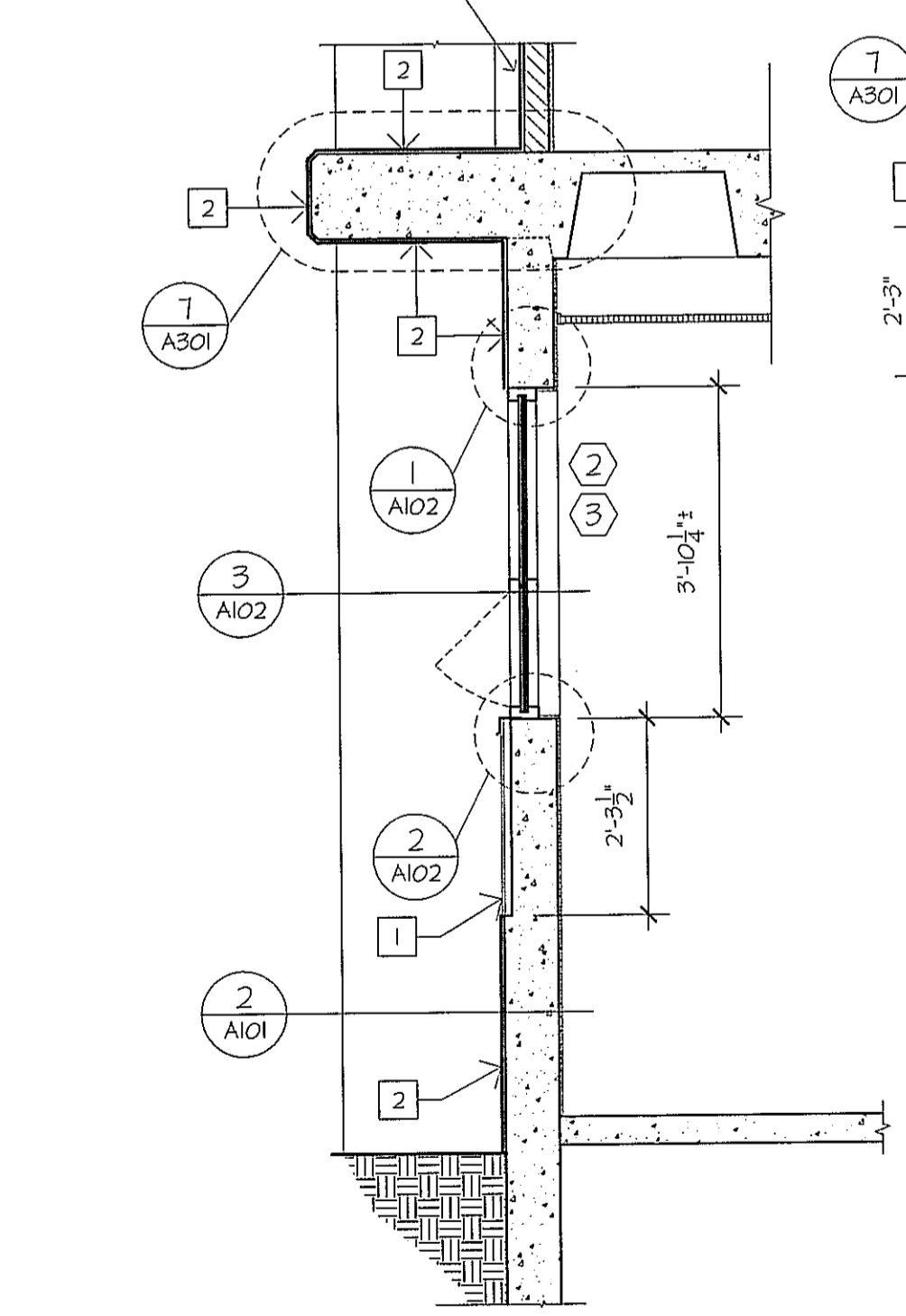

SEE DETAIL 2/A301 FOR
 NOTES & DETAIL KEYS

1 A301 SOUTH WALL

2 A301 NORTH WALL

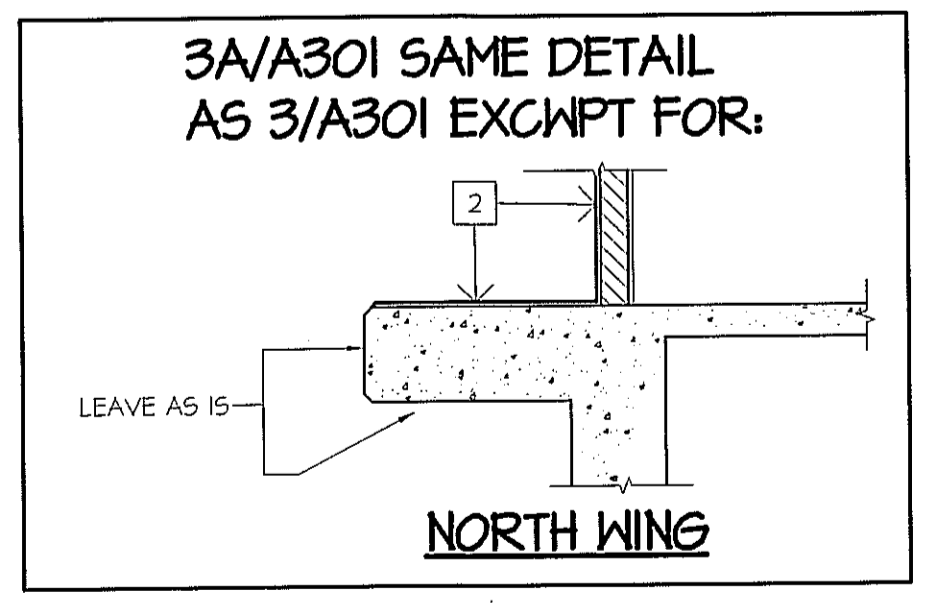

RENOVATION WALL SECTIONS
 SCALE: 1/2" = 1'-0"

NOTE: ALL DIMENSIONS SHOWN ARE FROM THE ORIGINAL CONSTRUCTION DRAWINGS. FIELD VERIFICATION IS REQUIRED.

LEGEND
 ① REPLACEMENT WINDOW KEY. SEE WINDOW TYPES AT SHEET A102
 ②, ③ - SEE KEYED NOTES AT SHEET A101

5 A301 SOUTH WALL ENTRY
 WEST WALL ENTRY

4 A301 SOUTH WING/
 SOUTH ENTRY

3 A301 SOUTH WING

7 A301 SECTION
 SCALE: 1 1/2" = 1'-0"

6 A301 WEST WALL ENTRY
 SCALE: 1 1/2" = 1'-0"

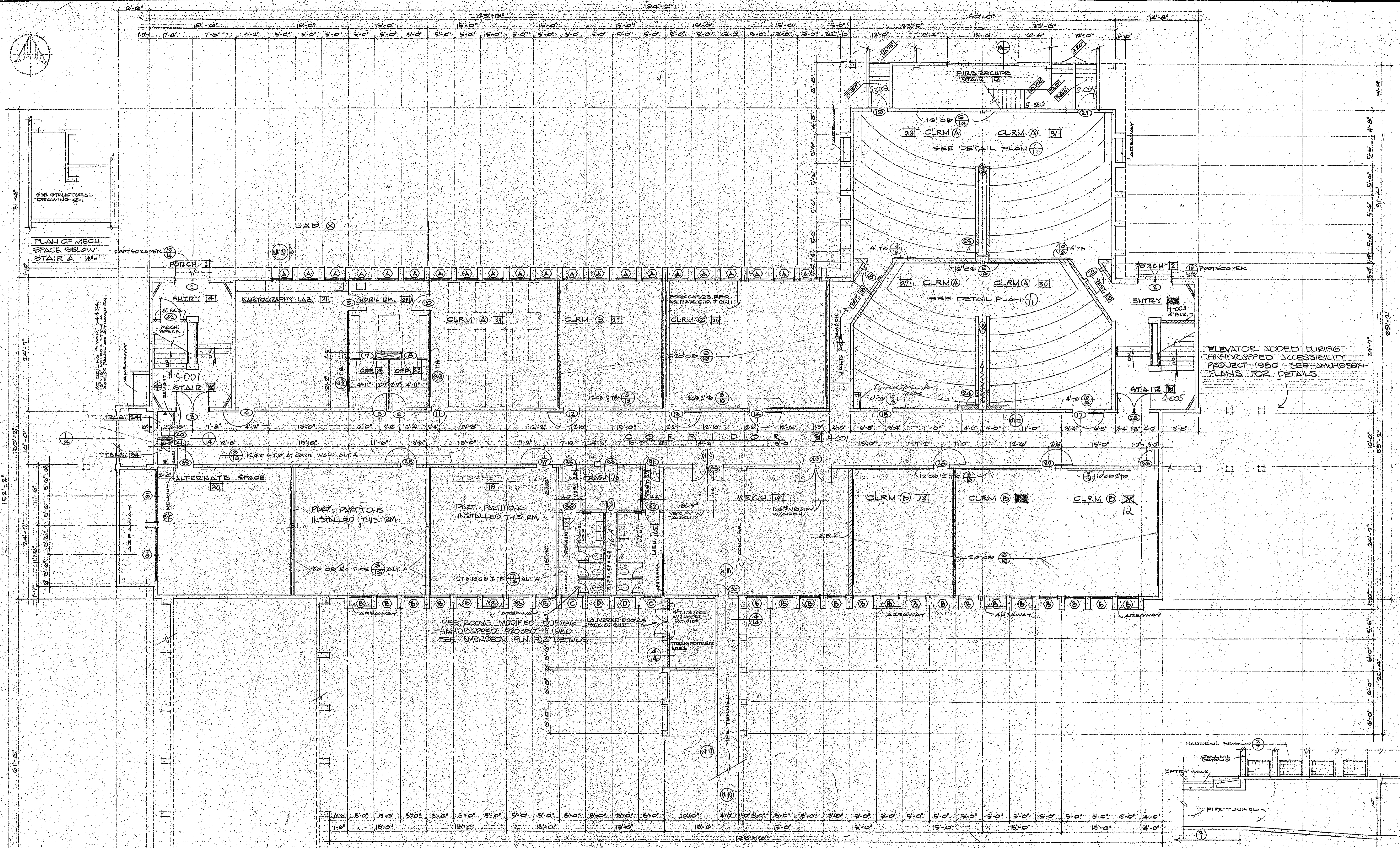

ELEVATOR ADDED DURING HANDICAPPED ACCESSIBILITY PROJECT 1990 SEE AMUNDSON PLANS FOR DETAILS

1/3 GROUND FLOOR PLAN 1/8" = 1'-0"

2/3 SECTION SHOWING PIPE TUNNEL 1/8" = 1'-0"

CONTRACTOR TO FIELD VERIFY THE EXISTING DIMENSIONS

EXTERIOR BUILDING DIMENSIONS - REFERENCE ONLY

OFFICE OF
ROBERT J. KEENEY AIA
JEFFREY L. SHUTE AIA
ASSOCIATE
ARCHITECTS
MEDFORD
OREGON

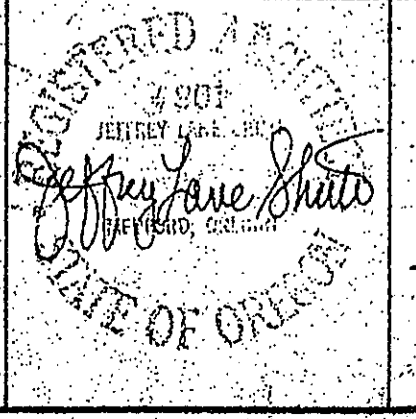

CLASSROOM
LABORATORY
AND OFFICE
BUILDING
SOUTHERN OREGON COLLEGE
ASHLAND, OREGON

DATE 7-26-64	SHEET NO.
JOB NO 6315	3
DRAWN BY JS AW	
CHECKED BY TKL	
OF 20 SHEETS	

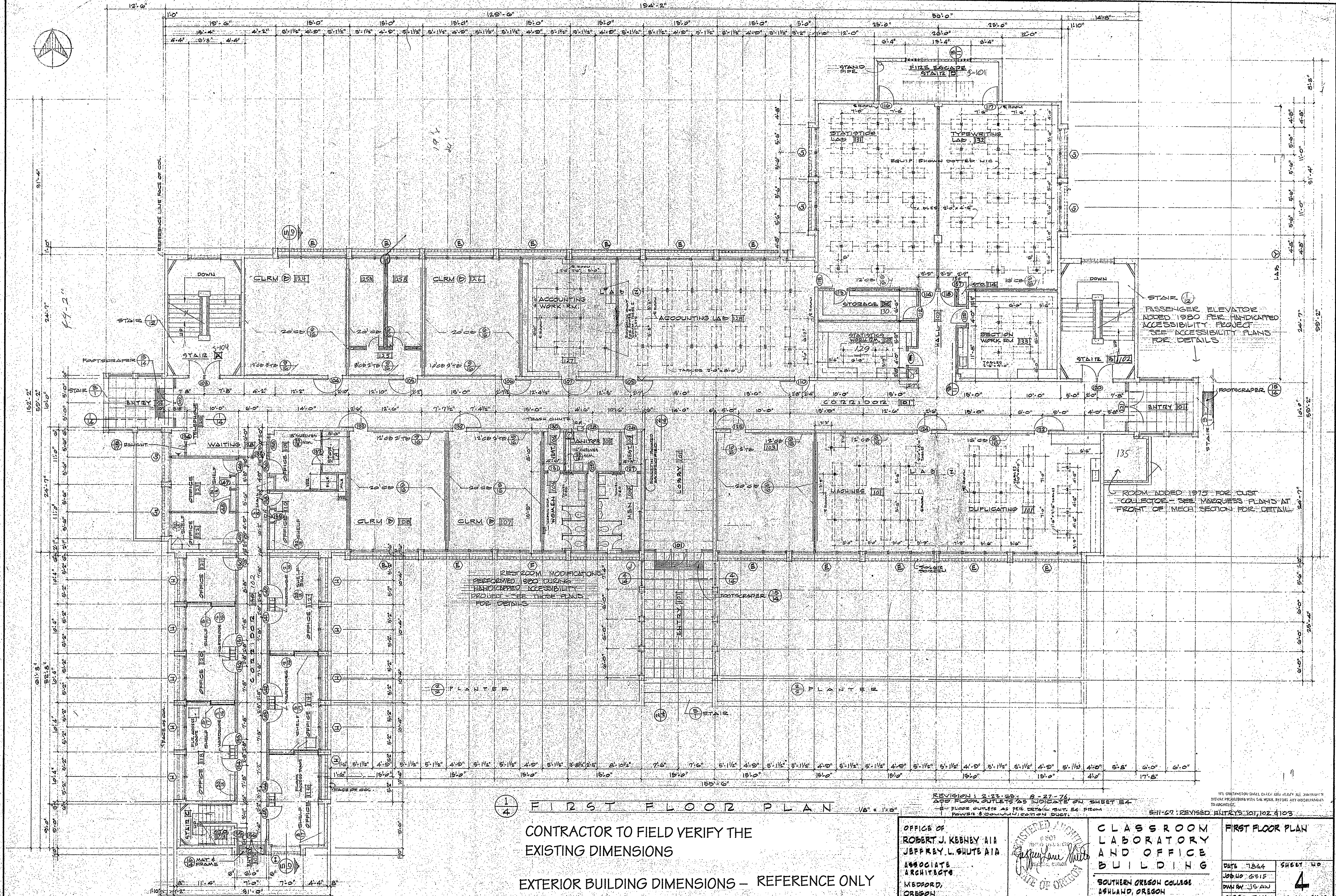

1/4 FIRST FLOOR PLAN 1/8" = 1'-0"

CONTRACTOR TO FIELD VERIFY THE EXISTING DIMENSIONS

EXTERIOR BUILDING DIMENSIONS - REFERENCE ONLY

REVISION: 2-23-65, 3-27-76
 SEE PLAN FOR SUITABILITY IMPROVEMENTS ON SHEET E4
 - FLOOR OUTLETS AS PER DETAIL SHT. E4 FROM POWER & COMMUNICATION BUDGET

511-67: REVISED BUTRY'S 101, 102 & 103

OFFICE OF ROBERT J. KEBBY AIA
 JEFFREY L. SHUTE AIA
 ASSOCIATE ARCHITECTS
 MEDFORD, OREGON

REGISTERED ARCHITECT
 STATE OF OREGON

CLASSROOM LABORATORY AND OFFICE BUILDING

SOUTHERN OREGON COLLEGE
 ASHLAND, OREGON

DATE 7-24-64	SHEET NO
JOB NO. 6315	4
DRAWN BY J.S. AW	OF 20 SHEETS
CHK BY J.L.K.	

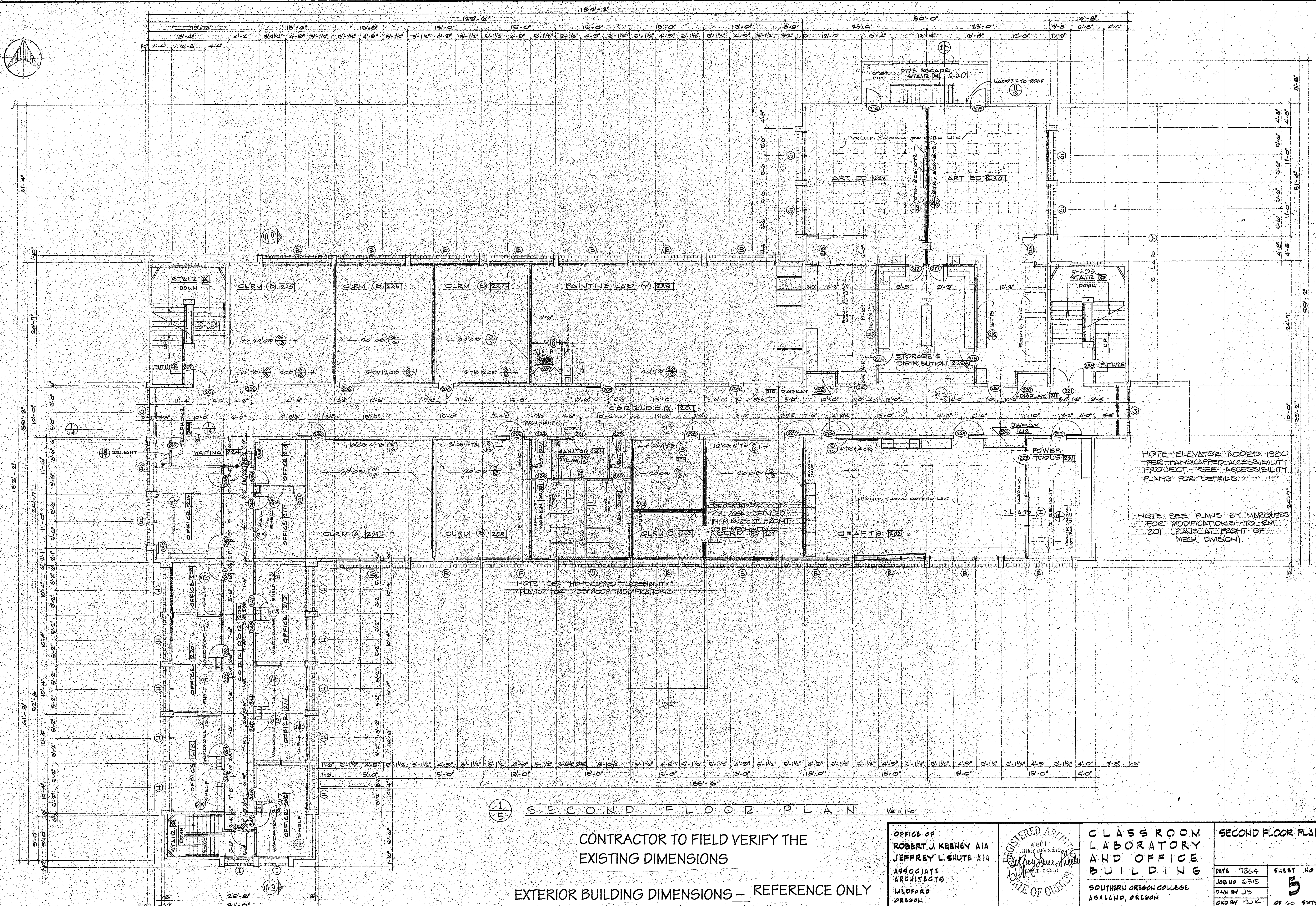

NOTE: ELEVATOR ADDED 1980 PER HANDICAPPED ACCESSIBILITY PROJECT. SEE ACCESSIBILITY PLANS FOR DETAILS.

NOTE: SEE PLANS BY MARQUESS FOR MODIFICATIONS TO RM 201 (PLANS AT FRONT OF MECH DIVISION).

NOTE: SEE HANDICAPPED ACCESSIBILITY PLANS FOR RESTROOM MODIFICATIONS.

1/5 SECOND FLOOR PLAN 1/8" = 1'-0"

CONTRACTOR TO FIELD VERIFY THE EXISTING DIMENSIONS

EXTERIOR BUILDING DIMENSIONS - REFERENCE ONLY

OFFICE OF ROBERT J. KEBNEY AIA JEFFREY L. SHUTE AIA ASSOCIATE ARCHITECTS MILFORD OREGON

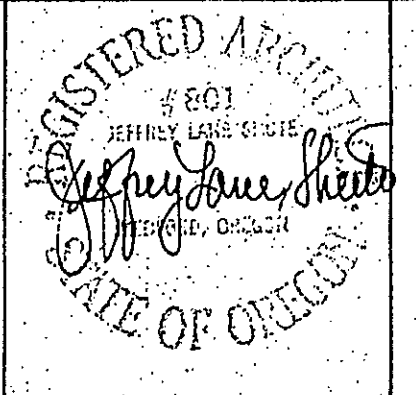

CLASS ROOM LABORATORY AND OFFICE BUILDING SOUTHERN OREGON COLLEGE ASHLAND, OREGON

SECOND FLOOR PLAN	
DATE 7864	SHEET NO
JOB NO 6315	5
DRAWN BY JJS	OF 20 SHEETS
CHKD BY TJK	