

SHEET NOTES:

- 1 REMOVE AND RELOCATE EXISTING, INSTALL NEW OR EXTEND BRANCH DUCTWORK AND BALANCE ACCORDINGLY TO CFM SHOWN. PATCH AND CAP DUCTWORK AS NEEDED, CLEAN AND REFINISH DIFFUSERS AS NECESSARY.
- 2 DEMOLISH EXISTING DIFFUSER OR DUCTWORK. REMOVE, CAP AND PATCH ANY DUCTWORK THAT REMAINS.
- 3 RELOCATED RETURN DIFFUSER.
- 4 EXISTING DUCT TO REMAIN. FIELD VERIFY DUCT SIZE.

GENERAL NOTES:

1. PROVIDE BALANCING DAMPERS FOR ALL BRANCH DUCTWORK. SEE DETAIL SHEET FOR DAMPER CONFIGURATION IN NON ACCESSIBLE CEILING.
2. EFFORT HAS BEEN MADE TO ASCERTAIN EXISTING SIZES TO MAINTAIN CEILING CONDITIONS AND HEIGHTS INDICATED ON ARCHITECTURAL REFLECTED CEILING PLAN.
3. CONTRACTOR IS TO SURVEY THE SPACE TO VERIFY THAT DUCTWORK CAN BE INSTALLED AS INDICATED. PRIOR TO REMOVAL OF EXISTING DUCTWORK, VERIFY CEILING HEIGHTS OF THIS SURVEY. THE ARCHITECT AND OWNER IS TO BE NOTIFIED IMMEDIATELY.
4. AIR BALANCE ALL SUPPLY DIFFUSERS AND RETURN AIR GRILLES SHOWN. SUBMIT AIR BALANCE REPORT.
5. THE CONTRACTOR SHALL REMOVE EXISTING AIR HANDLING UNIT AND SUPPORTS.
6. PATCH AND REPAIR ROOF PENETRATIONS PER LANDLORDS REQUIREMENTS.

HVAC LEGEND:

- | | |
|---------------|-----------|
| DEMOLISH HVAC | — — — — — |
| EXISTING HVAC | ————— |
| NEW HVAC | ————— |

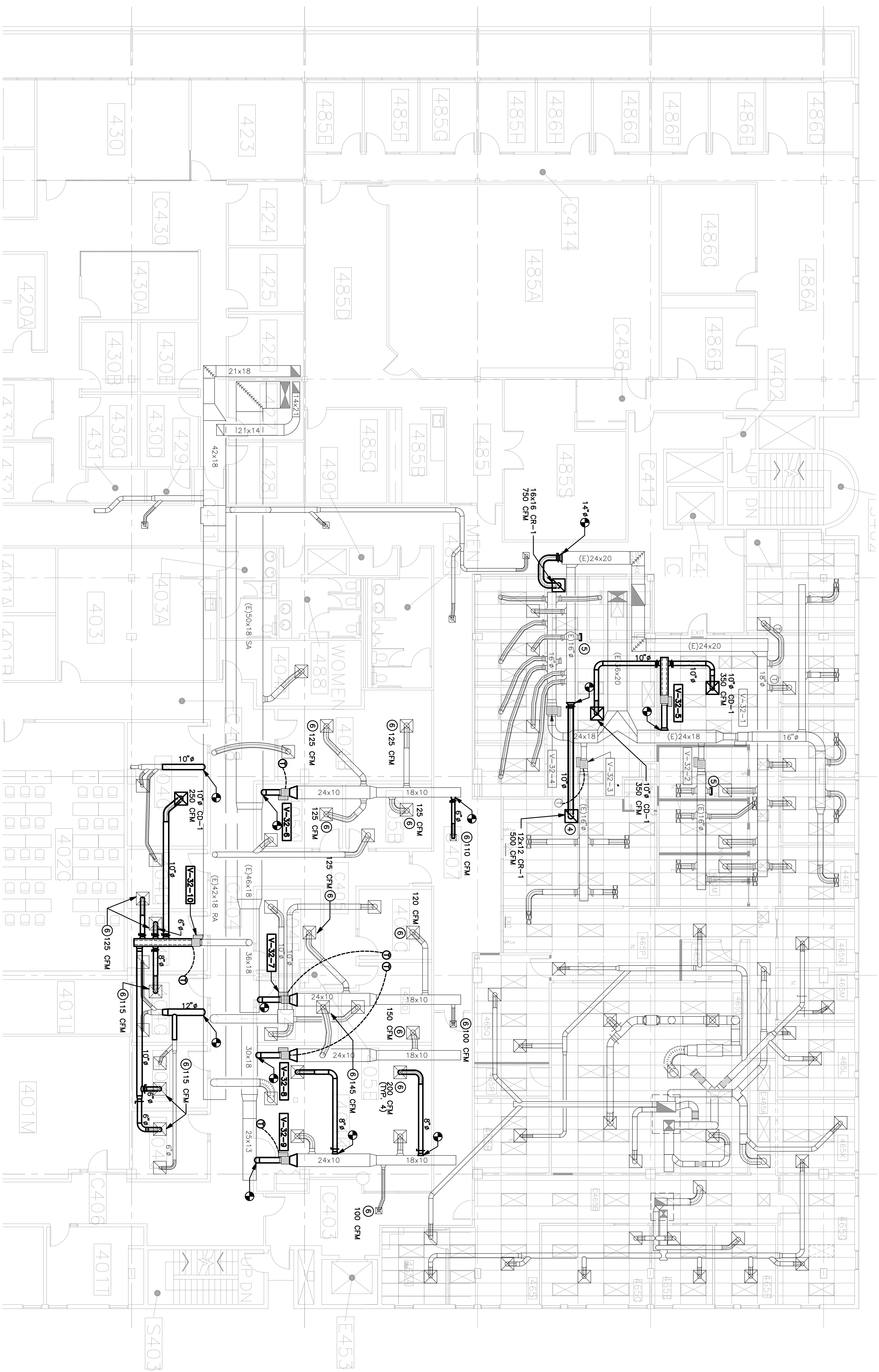

1 MECHANICAL - PARTIAL 4TH FLOOR PLAN
SCALE 1/8"=1'-0"

GENERAL NOTES:

- 1 REMOVE AND RELOCATE EXISTING, INSTALL NEW OR EXTEND BRANCH DUCTWORK AND BALANCE ACCORDINGLY TO CFM SHOWN. PATCH AND CAP DUCTWORK AS NEEDED. CLEAN AND RETURN DIFFUSER AS NECESSARY.
- 2 DEMOLISH EXISTING DIFFUSER OR DUCTWORK. REMOVE, CAP AND PATCH ANY DUCTWORK THAT REMAINS.
- 3 RELOCATED RETURN DIFFUSER.
- 4 NEW RETURN DIFFUSER.
- 5 CAP EXISTING DUCTWORK.
- 6 RE-BALANCE EXISTING DIFFUSERS TO NEW CFM. CLEAN AND RETURN DIFFUSER AS NECESSARY.
- 7 EXISTING DUCT TO REMAIN. FIELD VERIFY DUCT SIZE.

GENERAL NOTES:

1. PROVIDE BALANCING DAMPERS FOR ALL BRANCH DUCTWORK. SEE DETAIL SHEET FOR DAMPER CONFIGURATION IN NON ACCESSIBLE CEILINGS.
2. EVERY EFFORT HAS BEEN MADE TO ASCERTAIN EXISTING SIZES TO MAINTAIN CEILING CONDITIONS AND HEIGHTS INDICATED ON ARCHITECTURAL REFLECTED CEILING PLAN.
3. CONTRACTOR IS TO SURVEY THE SPACE TO VERIFY THAT DUCTWORK CAN BE INSTALLED AS INDICATED. PRIOR TO START OF THIS SURVEY, THE ARCHITECT AND OWNER IS TO BE NOTIFIED IMMEDIATELY.
4. AIR BALANCE ALL SUPPLY DIFFUSERS AND RETURN AIR GRILLES SHOWN. SUBMIT AIR BALANCE REPORT.

HVAC LEGEND:

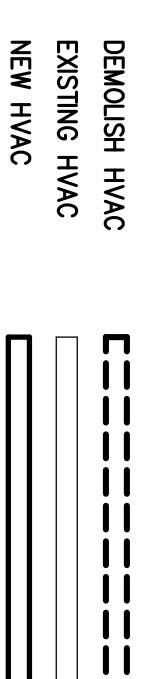

GENERAL NOTES:

1. PATCH AND REPAIR ROOF PENETRATIONS PER LANDLORDS REQUIREMENTS.
2. DUCT BRACING AND SUPPORTS SHALL BE ATTACHED TO STRUCTURE AND DESIGNED CARRY RATING AND SEISMIC LOADS WITHIN THE STRESS LIMITATIONS OF THE BUILDING CODE.
3. EVERY EFFORT HAS BEEN MADE TO ASCERTAIN EXISTING CONDITIONS. DUCTWORK INDICATED HAS BEEN ROUTED AND SIZED TO MAINTAIN CEILING CONDITIONS AND HEIGHTS INDICATED ON ARCHITECTURAL REFLECTED CEILING PLAN.
4. CONTRACTOR IS TO SURVEY THE SPACE TO VERIFY THAT DUCTWORK CAN BE INSTALLED AS INDICATED. PRIOR TO MANUFACTURE, IF CONFLICTS ARE ENCOUNTERED AS A RESULT OF THIS SURVEY, THE ARCHITECT AND OWNER IS TO BE NOTIFIED IMMEDIATELY.

SHEET NOTES:

- ① PROVIDE ALL NECESSARY ROOF FLASHING AND CURBS TO ACHIEVE A COMPLETE INSTALLATION & MAINTAIN FULL ROOFING WARRANTY.
- ② DEMOLISH EXISTING AC UNIT, REPAIR AND PATCH ANY DUCTWORK THAT REMAINS.
- ③ ALL DUCT PARTS EXPOSED TO THE ATMOSPHERE SHALL BE PROTECTED BY ONE (1) COAT OF CORROSION RESISTANT PRIMER AND ONE (1) COAT CORROSION RESISTANT PAINT.

HVAC LEGEND:

- DEMOLISH HVAC
- EXISTING HVAC
- NEW HVAC

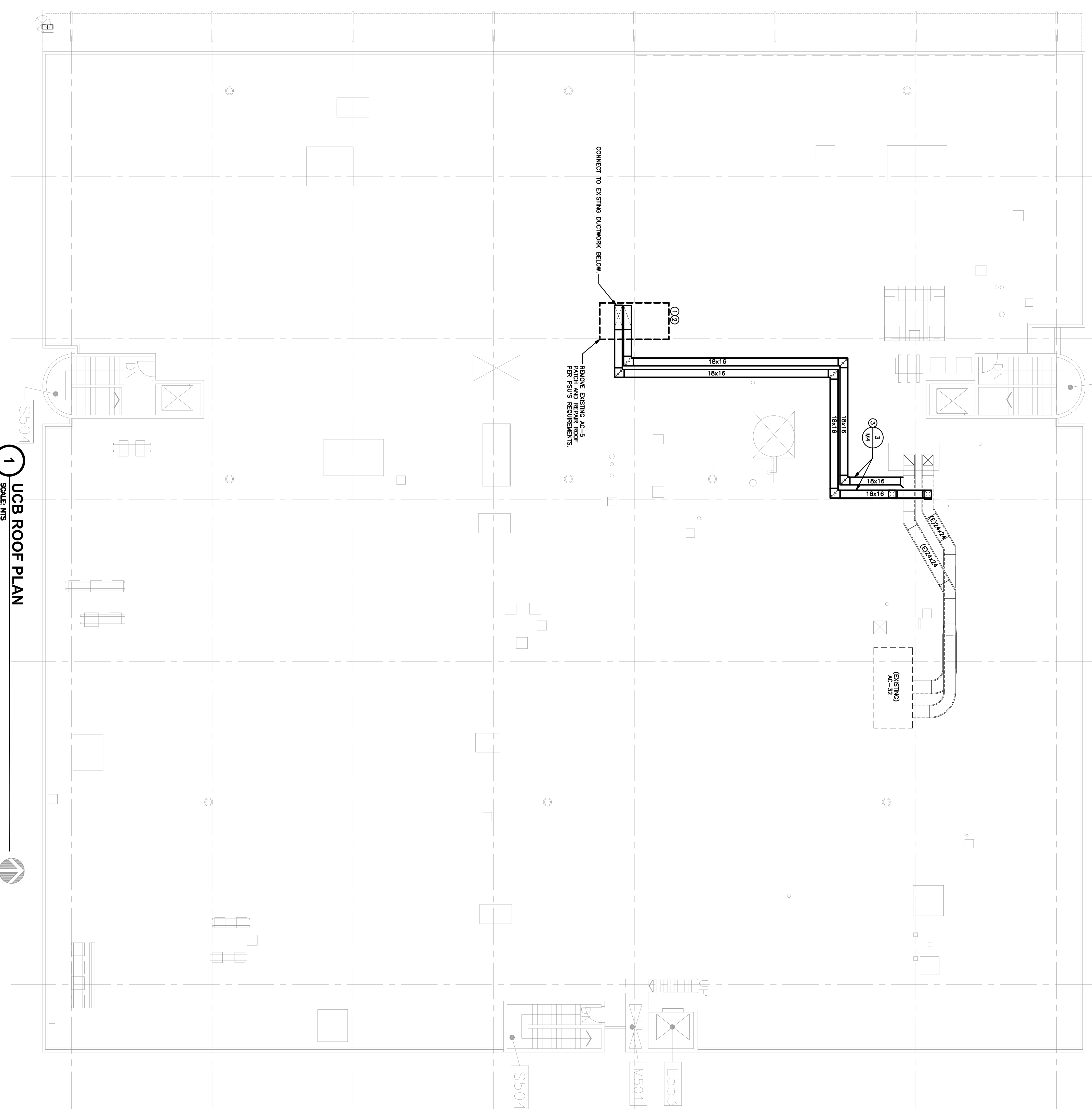

1 UCB ROOF PLAN
SCALE: NTS



1
SUPPLY DIFFUSER CONTROL
DETAIL FOR ACCESSIBLE CEILING
NPS

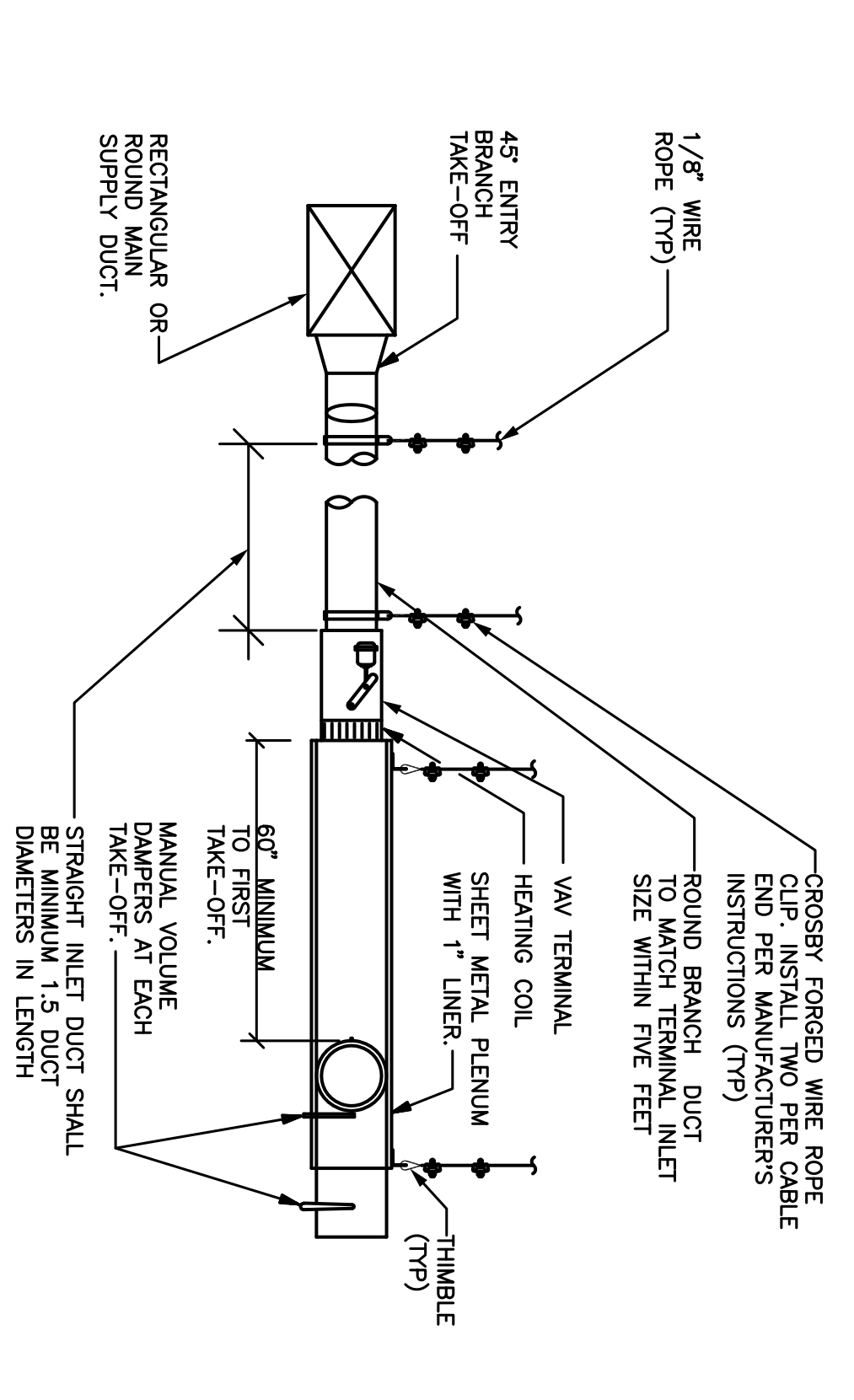

2
TYPICAL VAV (TERMINAL UNIT)
NPS

NOTES:
1. SHEET METAL OUTLET PLENUM SHALL BE LINED WITH 1" THICK INSULATION (MINIMUM 1/2" INSULATION WITH MICROSPRAL TREATMENT). INSIDE CLEAR DIMENSIONS SHALL BE 2" HIGHER THAN COIL HEIGHT AND 4" WIDER THAN COIL WIDTH.

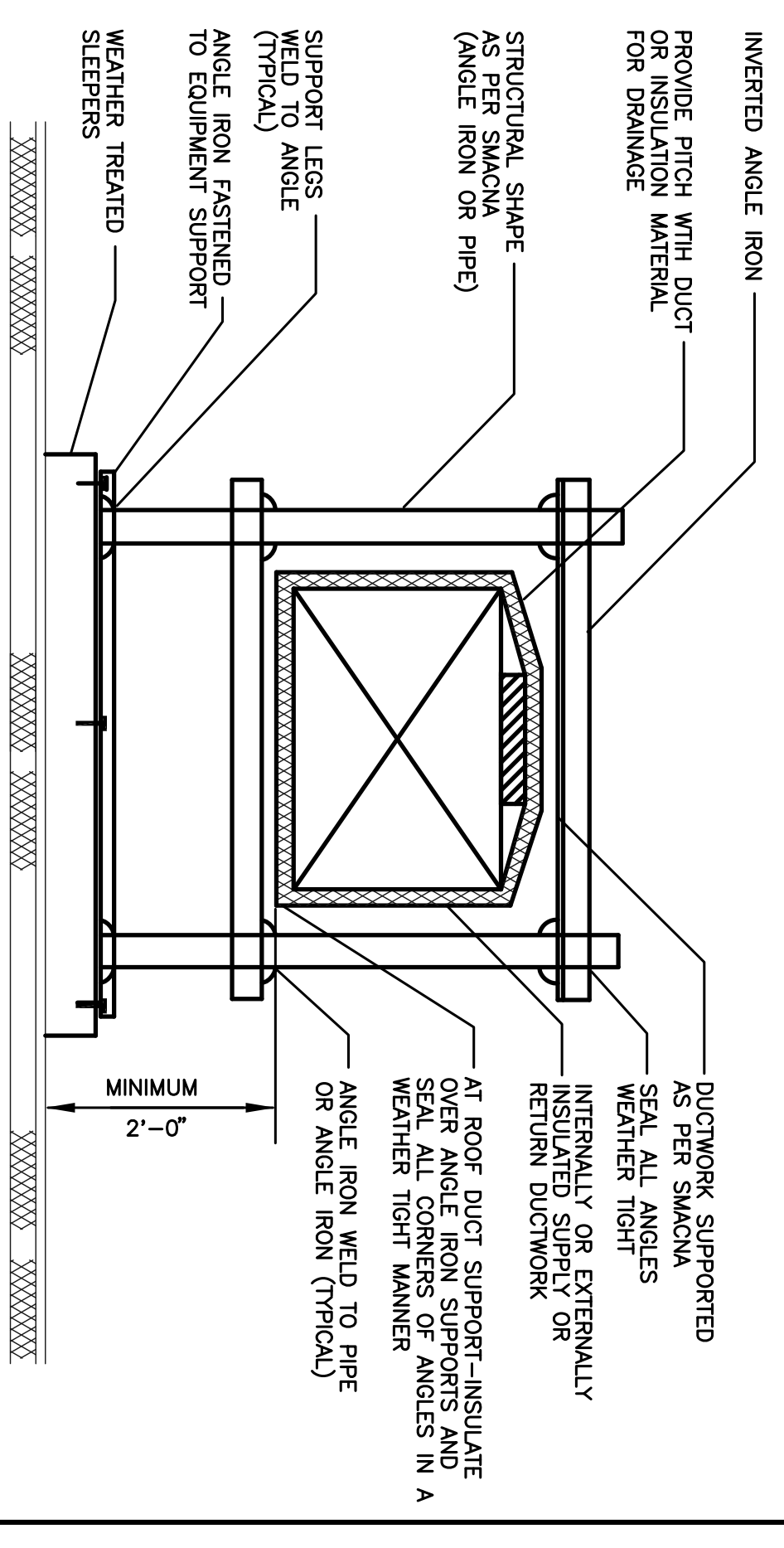

3
DUCT SUPPORT ON ROOF DETAIL
NPS