

**PROJECT DESIGN TEAM**

**OWNER**

UNIVERSITY OF OREGON  
 CONTACT: GEORGE BLEEKMAN  
 PROJECT MANAGER  
 FACILITIES SERVICES  
 1276 UNIVERSITY OF OREGON  
 EUGENE, OR 97403-1276  
 PHONE: 541.346.2625

**MECHANICAL**

MOULDS MECHANICAL  
 ENGINEERING  
 CONTACT: CHRIS MOULDS, PE  
 P.O. BOX 22238  
 EUGENE, OR 97402  
 PHONE: 541.484.0241  
 FAX: 541.484.0191

**ARCHITECTURAL**

2FORM ARCHITECTURE  
 CONTACTS: RICHARD SHUGAR, AIA,  
 AND DANNON CANTERBURY, ASSOC. AIA  
 121 LAWRENCE STREET  
 EUGENE, OR 97401  
 PHONE: 541.342.5777  
 FAX: 541.342.6128

**ELECTRICAL**

PARADIGM ENGINEERING  
 CONTACT: JIM KRUMSICK, P.E.  
 85193 APPLETREE DRIVE  
 EUGENE, OR 97405  
 PHONE: 541.285.1680  
 FAX: 541.345.5303  
 JKRUMSICK@Q.COM

**PROJECT DESCRIPTION**

**SCOPE OF WORK**

- SUMMARY: REMODEL OF EXISTING OFFICES. NO CHANGE IN USE OR OCCUPANCY.
- FRAMING: NEW INTERIOR PARTITION WALLS, NEW ACOUSTIC INSULATION TO BE INSTALLED IN EXPOSED EXISTING AND (N) CAVITIES
- FINISHES: NEW CARPET TILE, PAINT, TRIM/BASE
- FURNISHINGS: CLIENTS TO REUSE (E) FURNITURE COMBINED WITH SOME NEW FURNITURE, (N) CASEWORK
- PLUMBING: NEW SINKS AND NEW TOILETS TO BE INSTALLED
- ELECTRICAL/NETWORKING: NEW LIGHTING CONTROLS, DISTRIBUTION OF ELECTRICAL/DATA RUNS TO EACH WORKSTATION

**SITE INFORMATION**

- ADDRESS: 1431 JOHNSON LANE, UNIVERSITY OF OREGON  
 EUGENE, OREGON 97403
- BUILDING AREA: 17,448 SQUARE FEET

**CODE SUMMARY**

- BUILDING CODE: 2010 OREGON STRUCTURAL SPECIALTY CODE
- OCCUPANCY GROUP "B" (BUSINESS GROUP, INCLUDES OFFICES AND EDUCATION ABOVE THE 12TH GRADE)
- OCCUPANCY SEPARATION: NONE REQUIRED
- CONSTRUCTION TYPE: III-A (ONE HOUR)
- FIRE PROTECTION: SPRINKLERED

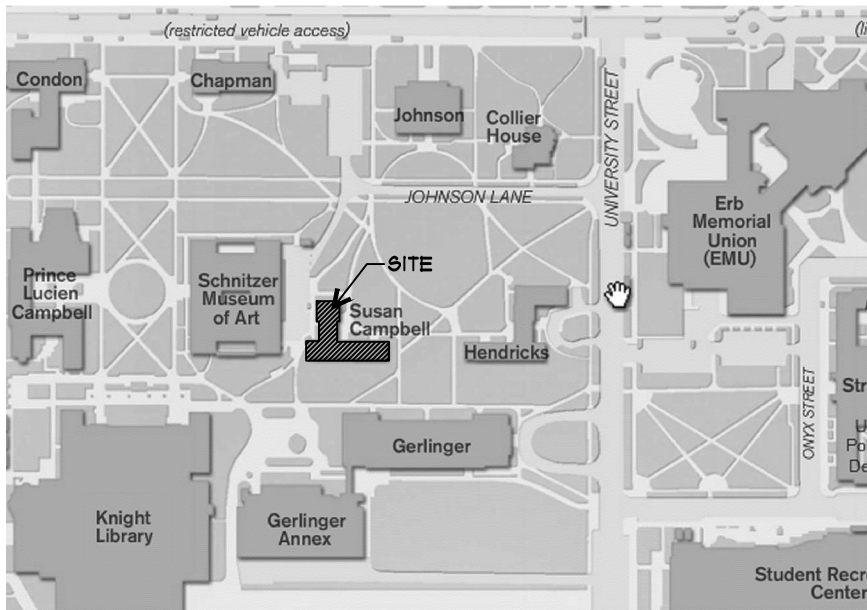

**VICINITY MAP**

EUGENE, OREGON

NORTH

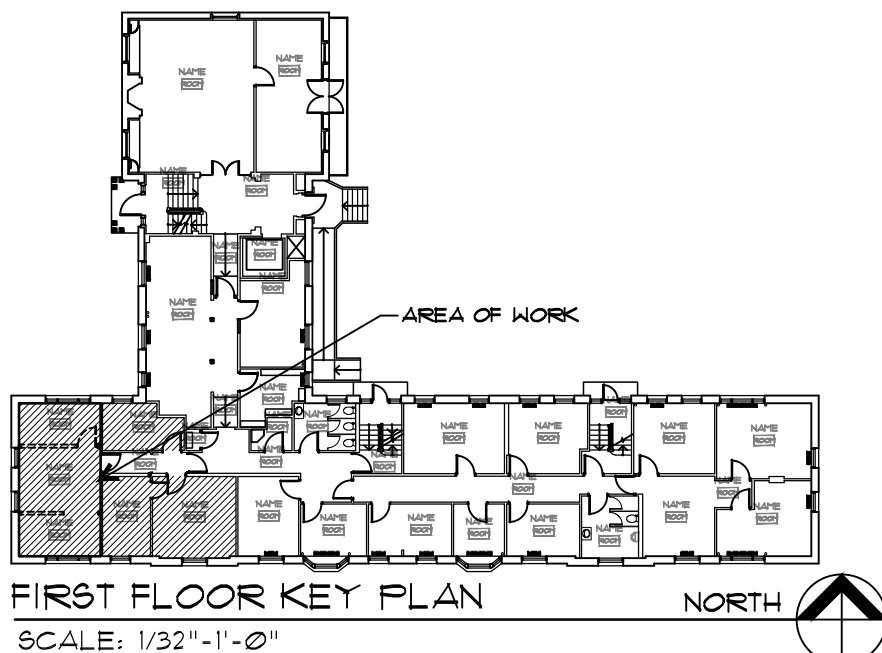

**FIRST FLOOR KEY PLAN**

NORTH



SCALE: 1/32" - 1' - 0"

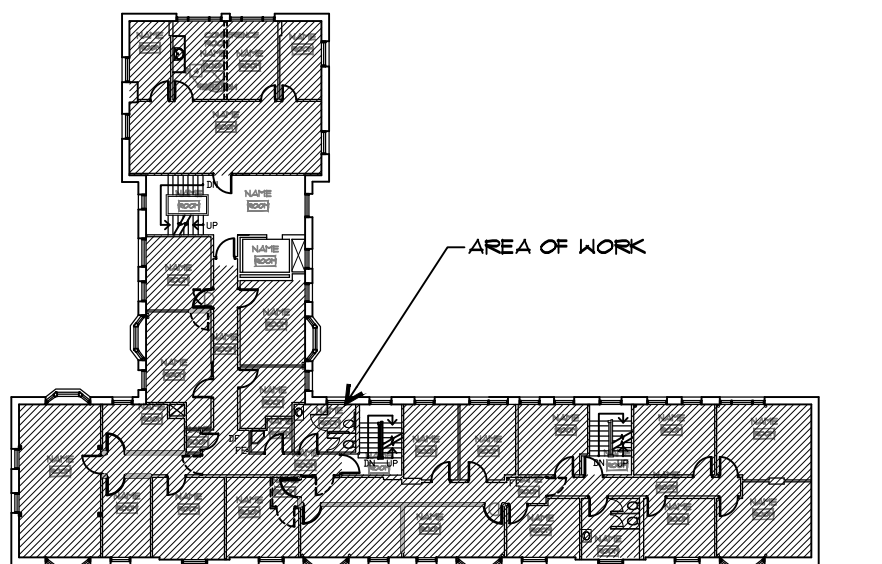

**SECOND FLOOR KEY PLAN**

NORTH



SCALE: 1/32" - 1' - 0"

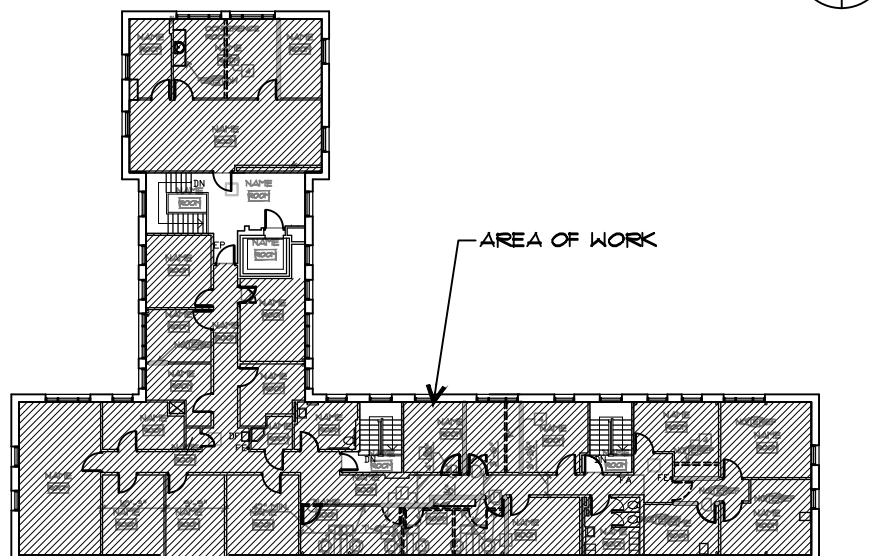

**THIRD FLOOR KEY PLAN**

NORTH



SCALE: 1/32" - 1' - 0"

**GENERAL NOTES**

- COMPLY WITH ALL CODES, ORDINANCES, AND GOVERNMENT AGENCIES.
- ALL CONSTRUCTION IS TO COMPLY WITH THE 2010 OREGON STRUCTURAL SPECIALTY CODE, AS AMENDED BY THE STATE OF OREGON.
- DIMENSIONS ARE TO FACE OF FINISH OR CASEWORK, UNLESS NOTED OTHERWISE.
- VERIFY AND COORDINATE WITH MECHANICAL AND ELECTRICAL.
- DO NOT SCALE DRAWINGS. CONTRACTOR SHALL RELY ON WRITTEN DIMENSIONS AS GIVEN. THE CONTRACTOR SHALL NOTIFY THE ARCHITECT FOR CLARIFICATIONS. ALL DIMENSIONS SHALL BE FIELD VERIFIED BY CONTRACTOR & COORDINATED W/ THE WORK OR TRADES. IF DISCREPANCIES ARE FOUND, THE CONTRACTOR SHALL NOTIFY THE ARCHITECT BEFORE THE COMMENCEMENT OR RESUMPTION OF WORK.
- IF THE CONTRACTOR DISCOVERS AT ANY TIME THAT REQUIREMENTS OF THIS CONTRACT CONFLICT W/ OR ARE IN VIOLATION OF APPLICABLE LAWS, CODES, REGULATIONS & ORDINANCES, HE SHALL NOT PROCEED W/ WORK IN QUESTION UNTIL ARCHITECT HAS BEEN NOTIFIED IN WRITING & WRITTEN DETERMINATION IS MADE BY THE ARCHITECT. WHERE COMPLETED OR PARTIALLY COMPLETED WORK IS FOUND TO BE IN VIOLATION W/ APPLICABLE LAWS, CODES, REGULATIONS OR ORDINANCES, CONTRACTOR SHALL BE REQUIRED TO REMOVE THAT WORK FROM THE PROJECT & REPLACE SUCH WORK W/ ALL NEW COMPLYING WORK AT NO ADDITIONAL COST TO THE OWNER OR ARCHITECT.
- CONTRACTOR SHALL PROVIDE & INSTALL STIFFENERS, BRACING, BACK-UP PLATES & SUPPORTING BRACKETS REQUIRED FOR THE INSTALLATION OF FLOOR-MOUNTED OR SUSPENDED MECHANICAL & ELECTRICAL EQUIPMENT.
- CONTRACTOR SHALL VERIFY THE LOCATIONS OF EXISTING UTILITIES BELOW FLOOR LEVEL & RELATED SERVICE CONNECTIONS W/ THE RESPECTIVE UTILITY COMPANIES.
- SHOP DRAWINGS SHALL BE SUBMITTED FOR EQUIPMENT & MATERIALS WHICH MUST INTERFACE & COORDINATE W/ OTHERS, WHETHER DETAILED OR NOT.
- PATCH AND REPAIR STRUCTURE, FRAMING, AND FINISHES AFFECTED BY CONSTRUCTION.
- ALL UNFINISHED FACES AND EDGES, WHETHER EXPOSED OR NOT, OF ALL CASEWORK, COUNTERTOPS, SHELVING, SYSTEMS FURNITURE, ETC. SHALL BE SEALED WITH SAFECOAT SAFE SEAL PARTICLE BOARD AND PLYWOOD SEALER.
- ASBESTOS ABATEMENT WILL BE REQUIRED AND WILL BE PERFORMED BY THE UNIVERSITY OF OREGON ON ORIGINAL WALLS BEING DEMOLISHED. SEE SHEET D101 AND D102.



121 Lawrence St.  
 Eugene OR 97401  
 p. 541.342.5777  
 f. 541.342.6128  
 www.2-form.com



**PROJECT TITLE**

**SUSAN CAMPBELL HALL**

UNIVERSITY OF OREGON

1431 JOHNSON LANE, EUGENE OREGON

2FORM ARCHITECTURE EXPRESSLY RESERVES ITS COMMON LAW COPYRIGHT AND OTHER PROPERTY RIGHTS IN THESE PLANS. THESE PLANS ARE NOT TO BE REPRODUCED, CHANGED, OR COPIED IN ANY FORM OR MANNER WHATSOEVER, NOR ARE THEY TO BE ASSIGNED TO A THIRD PARTY WITHOUT FIRST OBTAINING THE WRITTEN PERMISSION OF 2FORM ARCHITECTURE. IN THE EVENT OF ANY DISPUTE, THE PARTIES SHALL AGREE TO BIND THEMSELVES TO THE ARBITRATION AND DECISION OF A THIRD PARTY. THE THIRD PARTY SHALL HOLD 2FORM ARCHITECTURE HARMLESS.

**REVISIONS**

SYM	DATE	REFERENCE

PROJECT NO. 12028

DATE 22 JAN. 2013

DRAWING TITLE

**TITLE SHEET**

DRAWING NUMBER

**G001**

## EXITING NOTES:

NO CHANGE IN OCCUPANCY LOAD OR EGRESS CONDITIONS

### EXISTING BUILDING INFORMATION

- AREA PER FLOOR: AVERAGE 5,330 SQUARE FEET
- OCCUPANCY LOAD FACTOR: 100 GROSS
- MINIMUM DESIGN OCCUPANT LOAD: 59 OCCUPANTS
- MIN. CORRIDOR WIDTH: 59 x 0.2 = 12 INCHES
  - ▶ NEW AND EXISTING HALLWAYS EXCEED REQUIREMENT

## CODE ANALYSIS:

NO CHANGE IN USE OR OCCUPANCY

MINIMUM DESIGN OCCUPANCY LOAD: 51 OCCUPANTS

- OCCUPANCY: B - BUSINESS AREA (FEWER THAN 50 OCCUPANTS PER SPACE, THUS NOT CONSIDERED MIXED-OCCUPANCY)
- TOTAL REMODEL AREA PER FLOOR: 5,330 SQ. FT.
- OCCUPANCY LOAD FACTOR: 100 GROSS (OSBC 1004)
- MIN. DESIGN OCCUPANT LOAD PER FLOOR = 59 OCCUPANTS
- 59 OCCUPANTS x 0.2 IN/OCC. = 12 INCHES
  - ▶ NEW AND EXISTING DOORS EXCEED REQUIREMENT

## DRAWING INDEX

### ARCHITECTURAL

G001	COVER, GENERAL NOTES, MAPS, & KEY PLAN
G002	INDEX, CODE SUMMARY AND ABBREVIATIONS
D101	SECOND FLOOR DEMO PLAN
D102	THIRD FLOOR DEMO PLAN
A101	FIRST FLOOR PLAN
A102	SECOND FLOOR PLAN
A103	THIRD FLOOR PLAN
A104	SECOND FLOOR REFLECTED CEILING PLAN
A105	THIRD FLOOR REFLECTED CEILING PLAN
A106	FIRST FLOOR FINISH PLAN
A107	SECOND FLOOR FINISH PLAN
A108	THIRD FLOOR FINISH PLAN
A401	INTERIOR ELEVATIONS
A501	DETAILS, ENLARGED BATHROOM PLAN / ELEVATION
A601	PAINT SCHEMES, ALL-IN-ONE AND DOOR SCHEDULE
E001	COVER, GENERAL NOTES, INDEX, MAPS, & KEY PLAN
E101	FIRST FLOOR ELECTRICAL DEMO PLAN
E102	FIRST FLOOR POWER AND DATA PLAN
E103	FIRST FLOOR LIGHTING PLAN
E201	SECOND FLOOR ELECTRICAL DEMO PLAN
E202	SECOND FLOOR POWER AND DATA PLAN
E203	SECOND FLOOR LIGHTING PLAN
E301	THIRD FLOOR ELECTRICAL DEMO PLAN
E302	THIRD FLOOR POWER AND DATA PLAN
E303	THIRD FLOOR LIGHTING PLAN

## ABBREVIATIONS

AFF.	ABOVE FINISH FLOOR	(N)	NEW
ALT.	ALTERNATE	O/	OVER
BLKG	BLOCKING	O/C	ON CENTER
BLDG	BUILDING	OFCl	OWNER FURNISHED CONTRACTOR
B.O.F.	BOTTOM OF FRAMING		INSTALLED
CFB	CEMENT FIBER BOARD	OFOI	OWNER FURNISHED OWNER
CLR	CLEAR		INSTALLED
CONC.	CONCRETE	PERF.	PERFORATED
COND.	CONDITION	PLY	PLYWOOD
CONN.	CONNECTION	PLYWD	PLYWOOD
CONT.	CONTINUOUS	PRE-FIN	PRE-FINISHED
CTR	CENTER	PT	PRESSURE-TREATED
(D)	DEMOLISH	P&B	PANEL & BATTEN
DF	DOUGLAS FIR	(R)	REMOVE
DN	DOWN	R	RISER
DWG	DRAWING	REINF.	REINFORCED
(E)	EXISTING	S.O.A.	SLAB ON GRADE
EA.	EACH	SF.	SQUARE FEET
EL.	ELEVATION	SHT.	SHEET
E.W.	EACH WAY	SIM.	SIMILAR
EXT.	EXTERIOR	STGR	STRINGER
FDN.	FOUNDATION	T.	TREAD
INT.	INTERIOR	TP	TOP PLATE
GA.	GAUGE	T.O.	TOP OF
GLBM	GLU-LAM BEAM	T.O.B.B.	TOP OF BELLY BAND
GWB	GYP SUM WALL BOARD	T.O.B.R.	TOP OF BALCONY RAILING
GYP	GYP SUM	T.O.F.	TOP OF FOOTING
INSUL.	INSULATION	T.O.S.F.	TOP OF SUB-FLOOR
LND'G	LANDING	T.O.W.	TOP OF WINDOW HEAD
MAX	MAXIMUM	TYP.	TYPICAL
MIN	MINIMUM	UNO	UNLESS NOTED OTHERWISE
MIRR	MIRROR	V.I.F.	VERIFY IN FIELD
MTL	METAL	W.H.	WATER HEATER

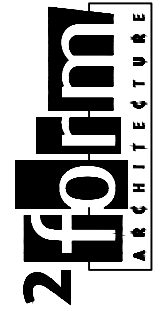

121 Lawrence St.  
Eugene OR 97401  
p. 541.342.5777  
f. 541.342.6128  
www.2-form.com



PROJECT TITLE

**SUSAN CAMPBELL HALL**

UNIVERSITY OF OREGON  
1431 JOHNSON LANE, EUGENE OREGON

2-FORM ARCHITECTURE EXPRESSLY RESERVES ITS COMMON LAW COPYRIGHT AND OTHER PROPERTY RIGHTS IN THESE PLANS. THESE PLANS ARE NOT TO BE REPRODUCED, CHANGED, OR COPIED IN ANY MANNER WHATSOEVER, NOR ARE THEY TO BE ASSIGNED TO A THIRD PARTY WITHOUT FIRST OBTAINING THE WRITTEN PERMISSION OF 2-FORM ARCHITECTURE. IN THE EVENT OF ANY SUCH VIOLATION, 2-FORM ARCHITECTURE SHALL HOLD THE THIRD PARTY HARMLESS.

### REVISIONS

SYM	DATE	REFERENCE

PROJECT NO. 12028

DATE 22 JAN, 2013

DRAWING TITLE

CODE SUMMARY/  
ABBREVIATIONS

DRAWING NUMBER

**G002**

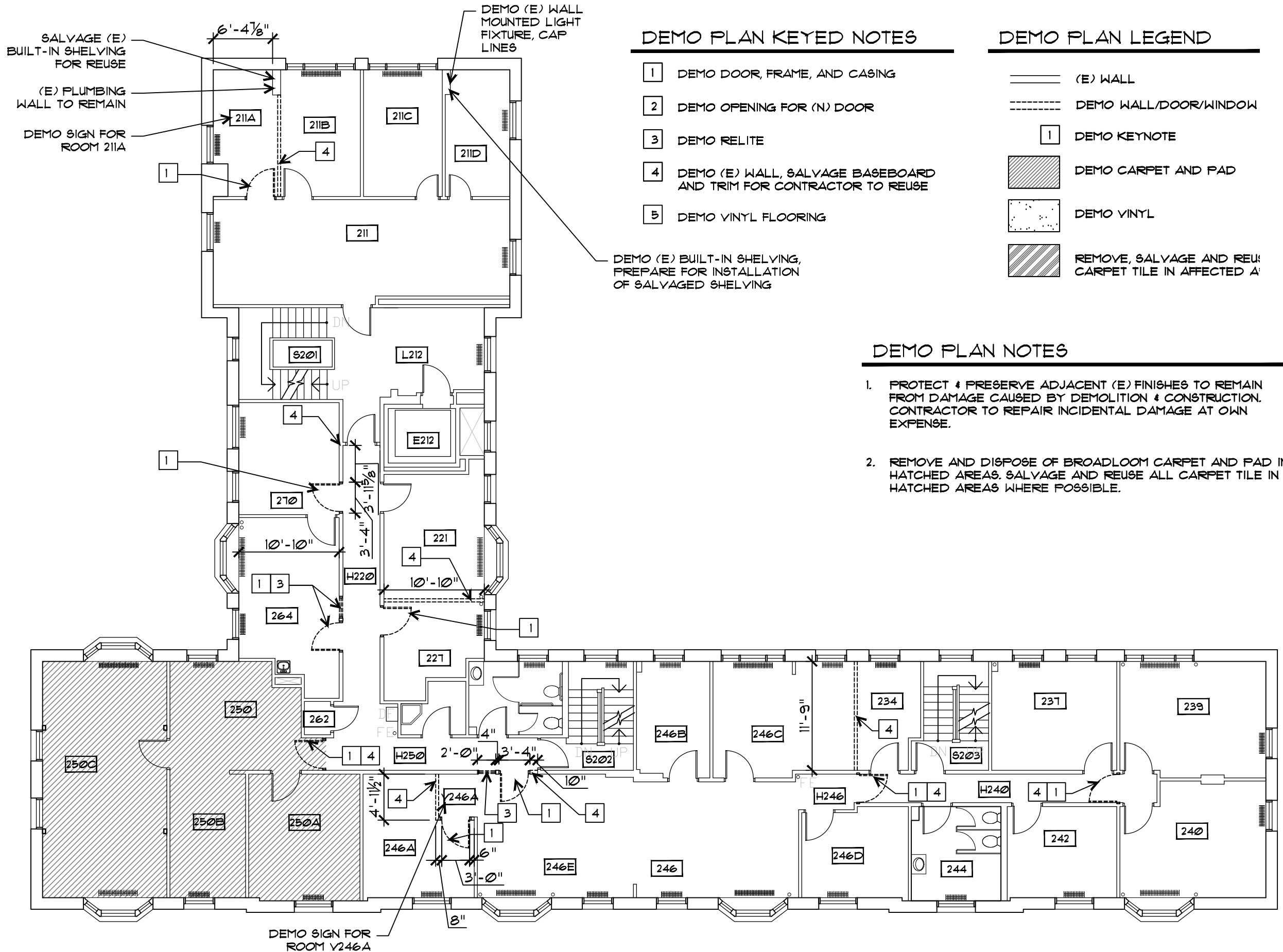

**DEMO PLAN KEYED NOTES**

- 1 DEMO DOOR, FRAME, AND CASING
- 2 DEMO OPENING FOR (N) DOOR
- 3 DEMO RELITE
- 4 DEMO (E) WALL, SALVAGE BASEBOARD AND TRIM FOR CONTRACTOR TO REUSE
- 5 DEMO VINYL FLOORING

**DEMO PLAN LEGEND**

- (E) WALL
- - - - DEMO WALL/DOOR/WINDOW
- 1 DEMO KEYNOTE
- [Hatched Box] DEMO CARPET AND PAD
- [Dotted Box] DEMO VINYL
- [Diagonal Line Box] REMOVE, SALVAGE AND REUSE CARPET TILE IN AFFECTED AREA

**DEMO PLAN NOTES**

1. PROTECT & PRESERVE ADJACENT (E) FINISHES TO REMAIN FROM DAMAGE CAUSED BY DEMOLITION & CONSTRUCTION. CONTRACTOR TO REPAIR INCIDENTAL DAMAGE AT OWN EXPENSE.
2. REMOVE AND DISPOSE OF BROOM CARPET AND PAD IN HATCHED AREAS. SALVAGE AND REUSE ALL CARPET TILE IN HATCHED AREAS WHERE POSSIBLE.

**1 SECOND FLOOR DEMO PLAN**  
SCALE 3/32" = 1'-0"



121 Lawrence St.  
Eugene OR 97401  
p. 541.342.5777  
f. 541.342.6128  
www.2-form.com



PROJECT TITLE

**SUSAN CAMPBELL HALL**  
UNIVERSITY OF OREGON  
1431 JOHNSON LANE, EUGENE OREGON

2-FORM ARCHITECTURE EXPRESSLY RESERVES ITS COMMON LAW COPYRIGHT AND OTHER PROPERTY RIGHTS IN THESE PLANS. THESE PLANS ARE NOT TO BE REPRODUCED, CHANGED, OR COPIED IN ANY MANNER WHATSOEVER, NOR ARE THEY TO BE ASSIGNED TO A THIRD PARTY WITHOUT FIRST OBTAINING THE WRITTEN PERMISSION AND CONSENT OF 2-FORM ARCHITECTURE. IN THE EVENT OF ANY DISPUTE, THE PARTIES SHALL AGREE TO BIND THEMSELVES TO ARBITRATION. THE PARTIES SHALL HOLD 2-FORM ARCHITECTURE HARMLESS.

REVISIONS

SYM	DATE	REFERENCE

PROJECT NO. 12028

DATE 22 JAN, 2013

DRAWING TITLE  
**SECOND FLOOR DEMO PLAN**

DRAWING NUMBER

**D101**

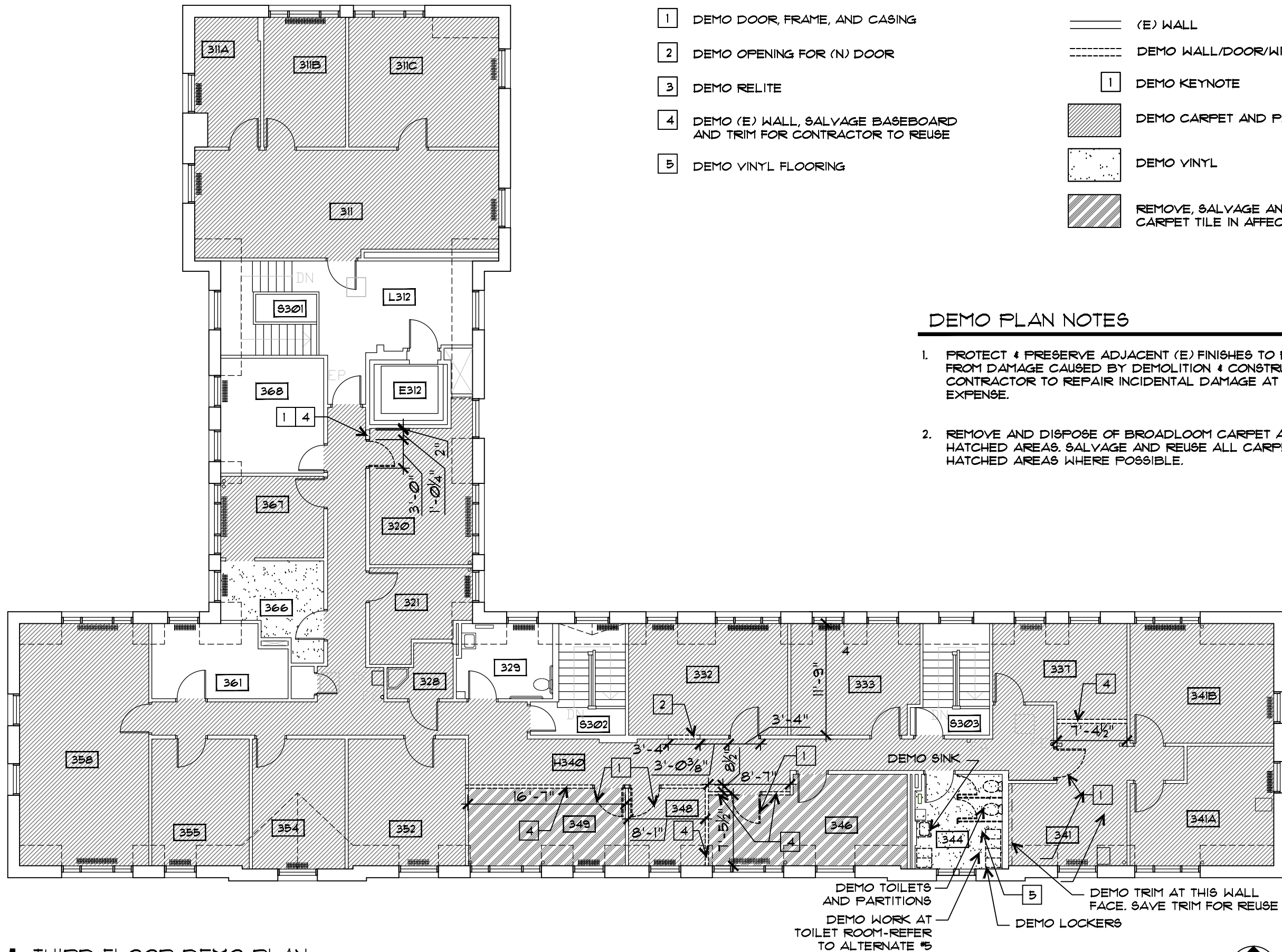

**DEMO PLAN KEYED NOTES**

- 1 DEMO DOOR, FRAME, AND CASING
- 2 DEMO OPENING FOR (N) DOOR
- 3 DEMO RELITE
- 4 DEMO (E) WALL, SALVAGE BASEBOARD AND TRIM FOR CONTRACTOR TO REUSE
- 5 DEMO VINYL FLOORING

**DEMO PLAN LEGEND**

- (E) WALL
- DEMO WALL/DOOR/WINDOW
- 1 DEMO KEYNOTE
- [Hatched Box] DEMO CARPET AND PAD
- [Dotted Box] DEMO VINYL
- [Diagonal Hatched Box] REMOVE, SALVAGE AND REUSE CARPET TILE IN AFFECTED AREAS

**DEMO PLAN NOTES**

1. PROTECT & PRESERVE ADJACENT (E) FINISHES TO REMAIN FROM DAMAGE CAUSED BY DEMOLITION & CONSTRUCTION. CONTRACTOR TO REPAIR INCIDENTAL DAMAGE AT OWN EXPENSE.
2. REMOVE AND DISPOSE OF BROADLOOM CARPET AND PAD IN HATCHED AREAS. SALVAGE AND REUSE ALL CARPET TILE IN HATCHED AREAS WHERE POSSIBLE.

**1 THIRD FLOOR DEMO PLAN**  
SCALE 3/32" = 1'-0"

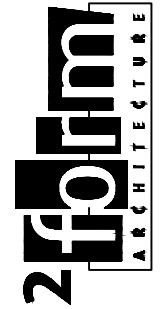

121 Lawrence St.  
Eugene OR 97401  
p. 541.342.5777  
f. 541.342.6128  
www.2-form.com



PROJECT TITLE

**SUSAN CAMPBELL HALL**  
UNIVERSITY OF OREGON  
1431 JOHNSON LANE, EUGENE OREGON

2-FORM ARCHITECTURE EXPRESSLY RESERVES ITS COMMON LAW COPYRIGHT AND OTHER PROPERTY RIGHTS IN THESE PLANS. THESE PLANS ARE NOT TO BE REPRODUCED, CHANGED, OR COPIED IN ANY MANNER WHATSOEVER, NOR ARE THEY TO BE ASSIGNED TO A THIRD PARTY WITHOUT FIRST OBTAINING THE WRITTEN PERMISSION AND CONSENT OF 2-FORM ARCHITECTURE. IN THE EVENT OF ANY DISPUTE, THE USER OF THESE PLANS SHALL HOLD 2-FORM ARCHITECTURE HARMLESS.

REVISIONS

SYM	DATE	REFERENCE

PROJECT NO. 12028

DATE 22 JAN, 2013

DRAWING TITLE  
**THIRD FLOOR DEMO PLAN**

DRAWING NUMBER

**D102**

**FLOOR PLAN KEYED NOTES**

- ① (N) SINK/CABINETRY
- ② FILL IN DOOR OPENING WITH NEW WALL, MATCH ADJACENT TRIM
- ③ (N) CABINETRY AND SINK W/ REFRIGERATOR
- ④ ADD SIGNAGE FOR NEW ROOM

**DRAWING LEGEND**

- (X) DOOR TYPE, SEE SCHEDULE ON SHEET A601
- (X/AX) INTERIOR ELEVATION REFERENCE
- (E) WALL
- (N) WALL
- (X) KEYNOTE
- (---) SLOPED CEILING ABOVE

**FLOOR PLAN GENERAL NOTES**

1. ALL NEW WALL CAVITIES TO BE FILLED WITH ACOUSTIC ATTENUATION BATTS.
2. CONTRACTOR TO PROVIDE BLOCKING AS NECESSARY FOR INSTALLATION OF NEW CABINETRY, ELECTRICAL & MECHANICAL EQUIPMENT, BATHROOM GRAB BARS, ACCESSORIES, ETC. PRIOR TO ENCLOSURE OF WALL CAVITIES, VERIFY ANY ADDITIONAL BLOCKING REQUIREMENTS WITH OWNER.

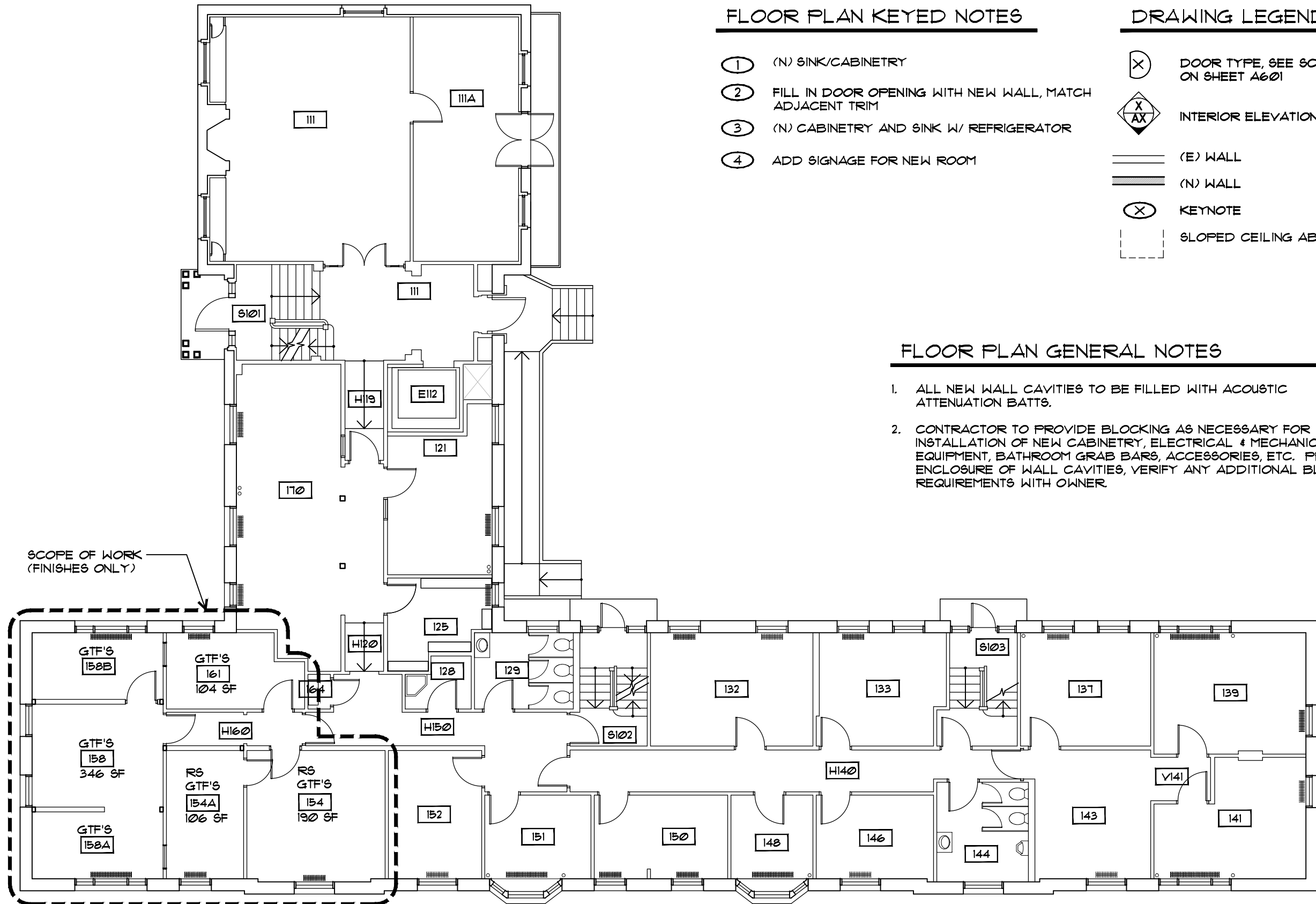

**1 PROPOSED FIRST FLOOR PLAN**  
SCALE 3/32" = 1'-0"

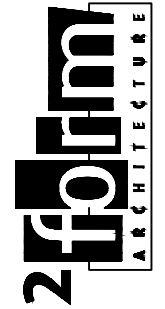

121 Lawrence St.  
Eugene OR 97401  
p. 541.342.5777  
f. 541.342.6128  
www.2-form.com



PROJECT TITLE

**SUSAN CAMPBELL HALL**  
UNIVERSITY OF OREGON  
1431 JOHNSON LANE, EUGENE OREGON

2-FORM ARCHITECTURE EXPRESSLY RESERVES ITS COMMON LAW COPYRIGHT AND OTHER PROPERTY RIGHTS IN THESE PLANS. THESE PLANS ARE NOT TO BE REPRODUCED, CHANGED, OR COPIED IN ANY MANNER WHATSOEVER WITHOUT THE WRITTEN PERMISSION AND CONSENT OF 2-FORM ARCHITECTURE. IN THE EVENT OF ANY DISPUTE, THE PARTIES SHALL HOLD 2-FORM ARCHITECTURE HARMLESS.

REVISIONS

SYM	DATE	REFERENCE

PROJECT NO. 12028

DATE 22 JAN, 2013

DRAWING TITLE  
**FIRST FLOOR PLAN**

DRAWING NUMBER

**A101**

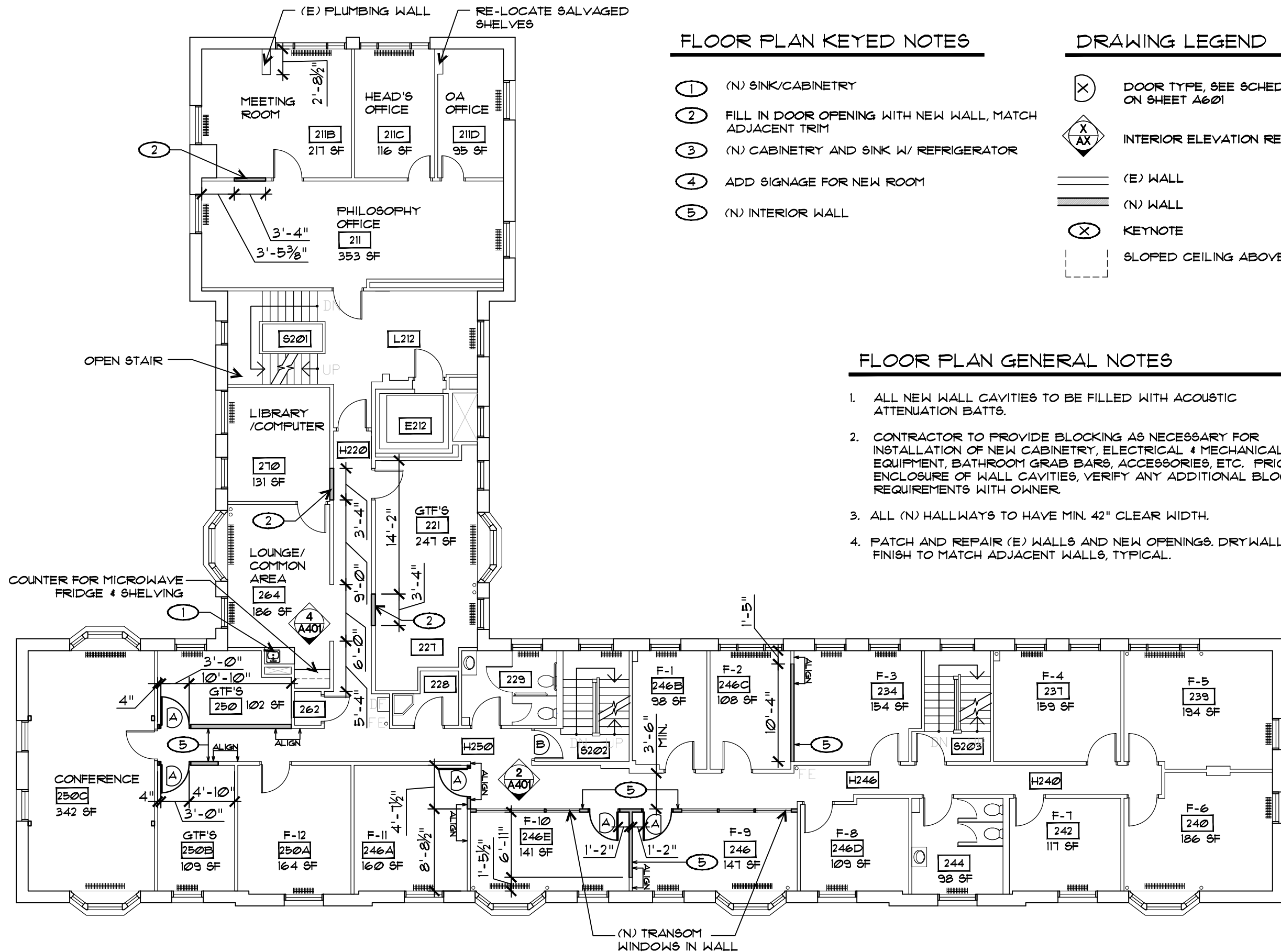

**FLOOR PLAN KEYED NOTES**

- ① (N) SINK/CABINERY
- ② FILL IN DOOR OPENING WITH NEW WALL, MATCH ADJACENT TRIM
- ③ (N) CABINERY AND SINK W/ REFRIGERATOR
- ④ ADD SIGNAGE FOR NEW ROOM
- ⑤ (N) INTERIOR WALL

**DRAWING LEGEND**

- X DOOR TYPE, SEE SCHEDULE ON SHEET A601
- INTERIOR ELEVATION REFERENCE
- (E) WALL
- (N) WALL
- X KEYNOTE
- - - SLOPED CEILING ABOVE

**FLOOR PLAN GENERAL NOTES**

1. ALL NEW WALL CAVITIES TO BE FILLED WITH ACOUSTIC ATTENUATION BATTS.
2. CONTRACTOR TO PROVIDE BLOCKING AS NECESSARY FOR INSTALLATION OF NEW CABINERY, ELECTRICAL & MECHANICAL EQUIPMENT, BATHROOM GRAB BARS, ACCESSORIES, ETC. PRIOR TO ENCLOSURE OF WALL CAVITIES, VERIFY ANY ADDITIONAL BLOCKING REQUIREMENTS WITH OWNER.
3. ALL (N) HALLWAYS TO HAVE MIN. 42" CLEAR WIDTH.
4. PATCH AND REPAIR (E) WALLS AND NEW OPENINGS. DRY WALL FINISH TO MATCH ADJACENT WALLS, TYPICAL.

**1 PROPOSED SECOND FLOOR PLAN**  
SCALE 3/32" = 1'-0"



121 Lawrence St.  
Eugene OR 97401  
p. 541.342.5777  
f. 541.342.6128  
www.2-form.com



PROJECT TITLE

**SUSAN CAMPBELL HALL**  
UNIVERSITY OF OREGON  
1431 JOHNSON LANE, EUGENE OREGON

2-FORM ARCHITECTURE EXPRESSLY RESERVES ITS COMMON LAW COPYRIGHT AND OTHER PROPERTY RIGHTS IN THESE PLANS. THESE PLANS ARE NOT TO BE REPRODUCED, CHANGED, OR COPIED IN ANY MANNER WHATSOEVER, NOR ARE THEY TO BE ASSIGNED TO A THIRD PARTY WITHOUT FIRST OBTAINING THE WRITTEN PERMISSION OF 2-FORM ARCHITECTURE. IN THE EVENT OF ANY DISPUTE, THE USER OF THESE PLANS SHALL HOLD 2-FORM ARCHITECTURE HARMLESS.

REVISIONS

SYM	DATE	REFERENCE

PROJECT NO. 12028

DATE 22 JAN. 2013

DRAWING TITLE

**SECOND FLOOR PLAN**

DRAWING NUMBER

**A102**

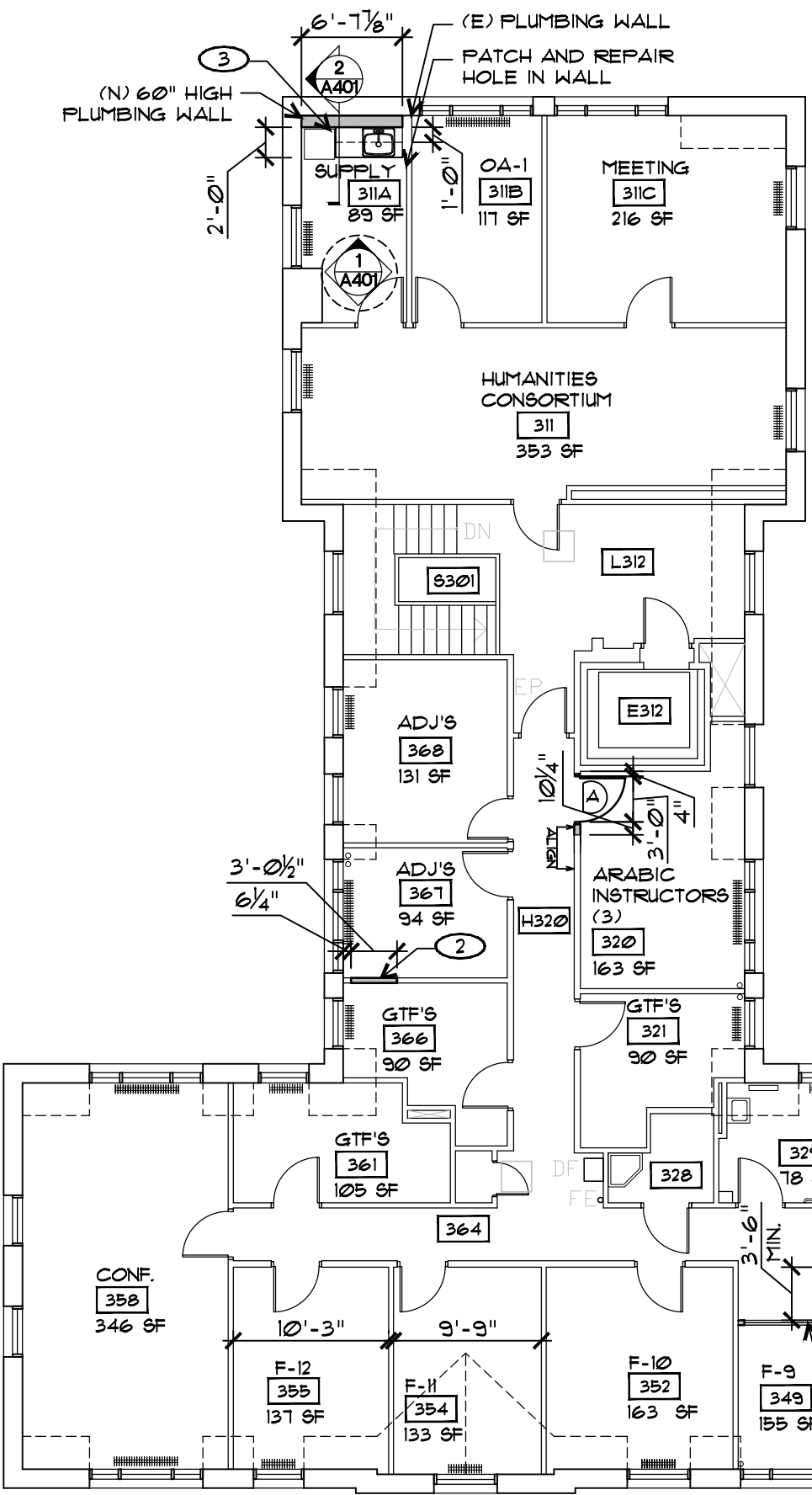

### FLOOR PLAN KEYED NOTES

- ① (N) SINK/CABINETY
- ② FILL IN DOOR OPENING WITH NEW WALL, MATCH ADJACENT TRIM
- ③ (N) CABINETY AND SINK W/ REFRIGERATOR
- ④ ADD SIGNAGE FOR NEW ROOM
- ⑤ (N) INTERIOR WALL

### DRAWING LEGEND

- (X) DOOR TYPE, SEE SCHEDULE ON SHEET A601
- (X/AX) INTERIOR ELEVATION REFERENCE
- (E) WALL
- (N) WALL
- (X) KEYNOTE
- SLOPED CEILING ABOVE

### FLOOR PLAN GENERAL NOTES

1. ALL NEW WALL CAVITIES TO BE FILLED WITH ACOUSTIC ATTENUATION BATTS.
2. CONTRACTOR TO PROVIDE BLOCKING AS NECESSARY FOR INSTALLATION OF NEW CABINETY, ELECTRICAL & MECHANICAL EQUIPMENT, BATHROOM GRAB BARS, ACCESSORIES, ETC. PRIOR TO ENCLOSURE OF WALL CAVITIES, VERIFY ANY ADDITIONAL BLOCKING REQUIREMENTS WITH OWNER.
3. ALL (N) HALLWAYS TO HAVE MIN. 42" CLEAR WIDTH.
4. PATCH AND REPAIR (E) WALLS AND NEW OPENINGS. DRYWALL FINISH TO MATCH ADJACENT WALLS, TYPICAL.

**1** PROPOSED THIRD FLOOR PLAN  
SCALE 3/32" = 1'-0"

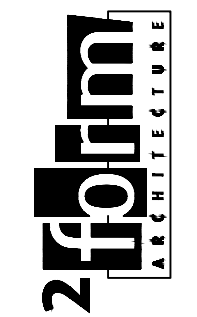

121 Lawrence St.  
Eugene OR 97401  
p. 541.342.5777  
f. 541.342.6128  
www.2-form.com



PROJECT TITLE

**SUSAN CAMPBELL HALL**  
UNIVERSITY OF OREGON  
1431 JOHNSON LANE, EUGENE OREGON

2-FORM ARCHITECTURE EXPRESSLY RESERVES ITS COMMON LAW COPYRIGHT AND OTHER PROPERTY RIGHTS IN THESE PLANS. THESE PLANS ARE NOT TO BE REPRODUCED, CHANGED, OR COPIED IN ANY MANNER WHATSOEVER, NOR ARE THEY TO BE ASSIGNED TO A THIRD PARTY WITHOUT FIRST OBTAINING THE WRITTEN PERMISSION AND CONSENT OF 2-FORM ARCHITECTURE. IN THE EVENT OF ANY DISPUTE, THE PARTIES SHALL HOLD 2-FORM ARCHITECTURE HARMLESS.

REVISIONS		
SYM	DATE	REFERENCE

PROJECT NO.	12028
DATE	22 JAN. 2013
DRAWING TITLE	THIRD FLOOR PLAN
DRAWING NUMBER	

**A103**

(N) TRANSOM WINDOWS IN WALLS  
(N) TRANSOM WINDOWS IN WALLS  
TOILET ROOM WORK-REFER TO ALTERNATE #5  
ENLARGED PLAN  
ADD RESILIENT CHANNEL/GWB/TRIM TO OFFICE SIDE OF THIS WALL  
SLOPE CEILING ABOVE, TYPICAL  
NORTH

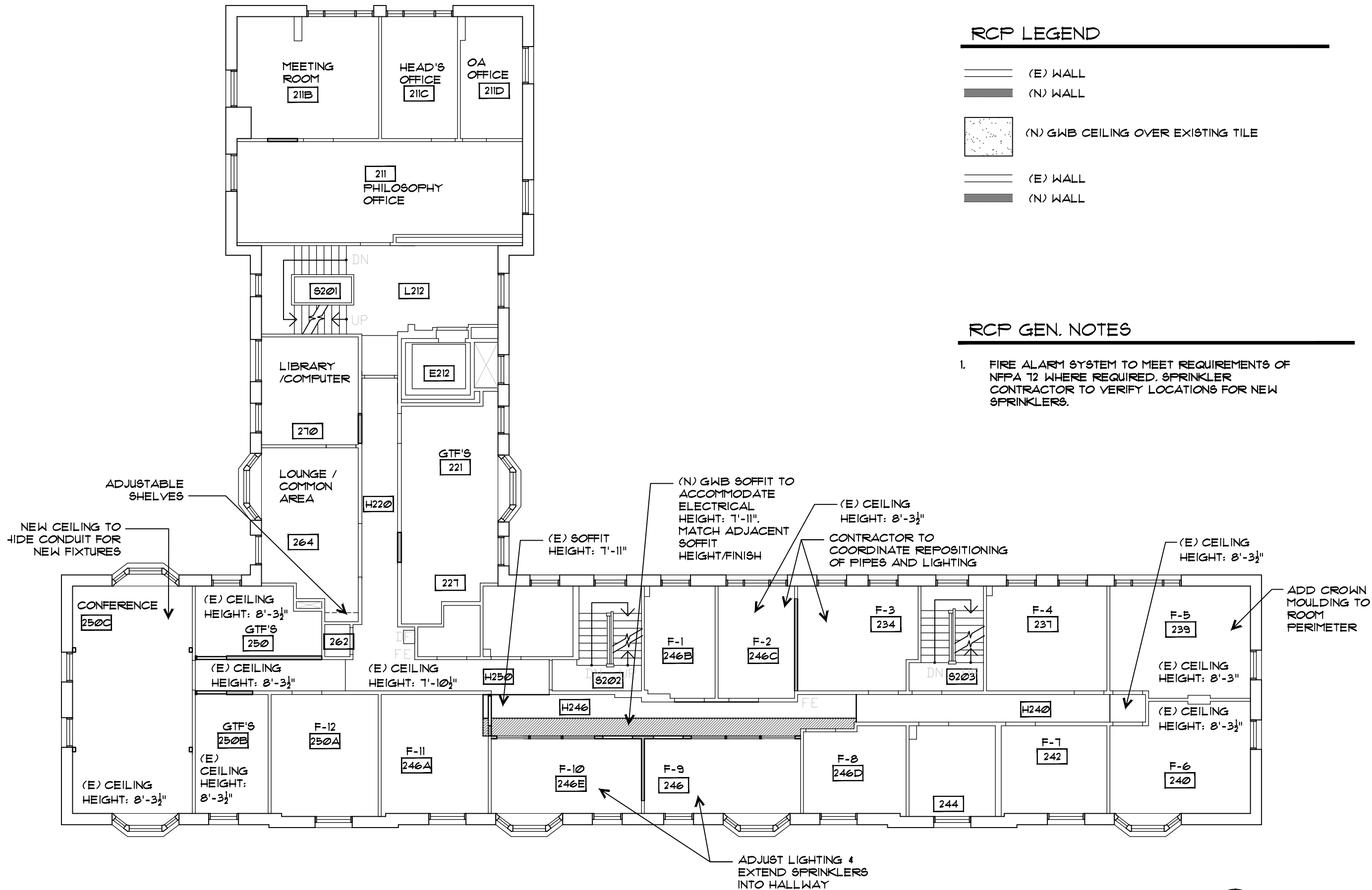

**RCP LEGEND**

- (E) WALL
- (N) WALL
- (N) GWB CEILING OVER EXISTING TILE
- (E) WALL
- (N) WALL

**RCP GEN. NOTES**

1. FIRE ALARM SYSTEM TO MEET REQUIREMENTS OF NFPA 72 WHERE REQUIRED. SPRINKLER CONTRACTOR TO VERIFY LOCATIONS FOR NEW SPRINKLERS.

**1 PROPOSED SECOND FLOOR REFLECTED CEILING PLAN**

SCALE 3/32" = 1'-0"

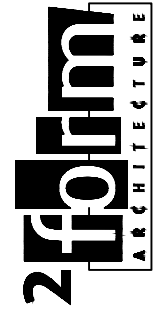

121 Lawrence St.  
Eugene OR 97401  
p. 541.342.5777  
f. 541.342.6128  
www.2-form.com



**PROJECT TITLE**

**SUSAN CAMPBELL HALL**  
UNIVERSITY OF OREGON  
1431 JOHNSON LANE, EUGENE OREGON

2-FORM ARCHITECTURE EXPRESSLY RESERVES ITS COMMON LAW COPYRIGHT AND OTHER PROPERTY RIGHTS IN THESE PLANS. THESE PLANS ARE NOT TO BE REPRODUCED, CHANGED, OR COPIED IN ANY MANNER WHATSOEVER, NOR ARE THEY TO BE ASSIGNED TO A THIRD PARTY WITHOUT FIRST OBTAINING THE WRITTEN PERMISSION OF 2-FORM ARCHITECTURE. IN THE EVENT OF ANY DISPUTE, THE USER OF THESE PLANS SHALL HOLD 2-FORM ARCHITECTURE HARMLESS.

**REVISIONS**

SYM	DATE	REFERENCE

PROJECT NO. 12028

DATE 22 JAN, 2013

DRAWING TITLE  
**SECOND FLOOR RCP**

DRAWING NUMBER

**A104**



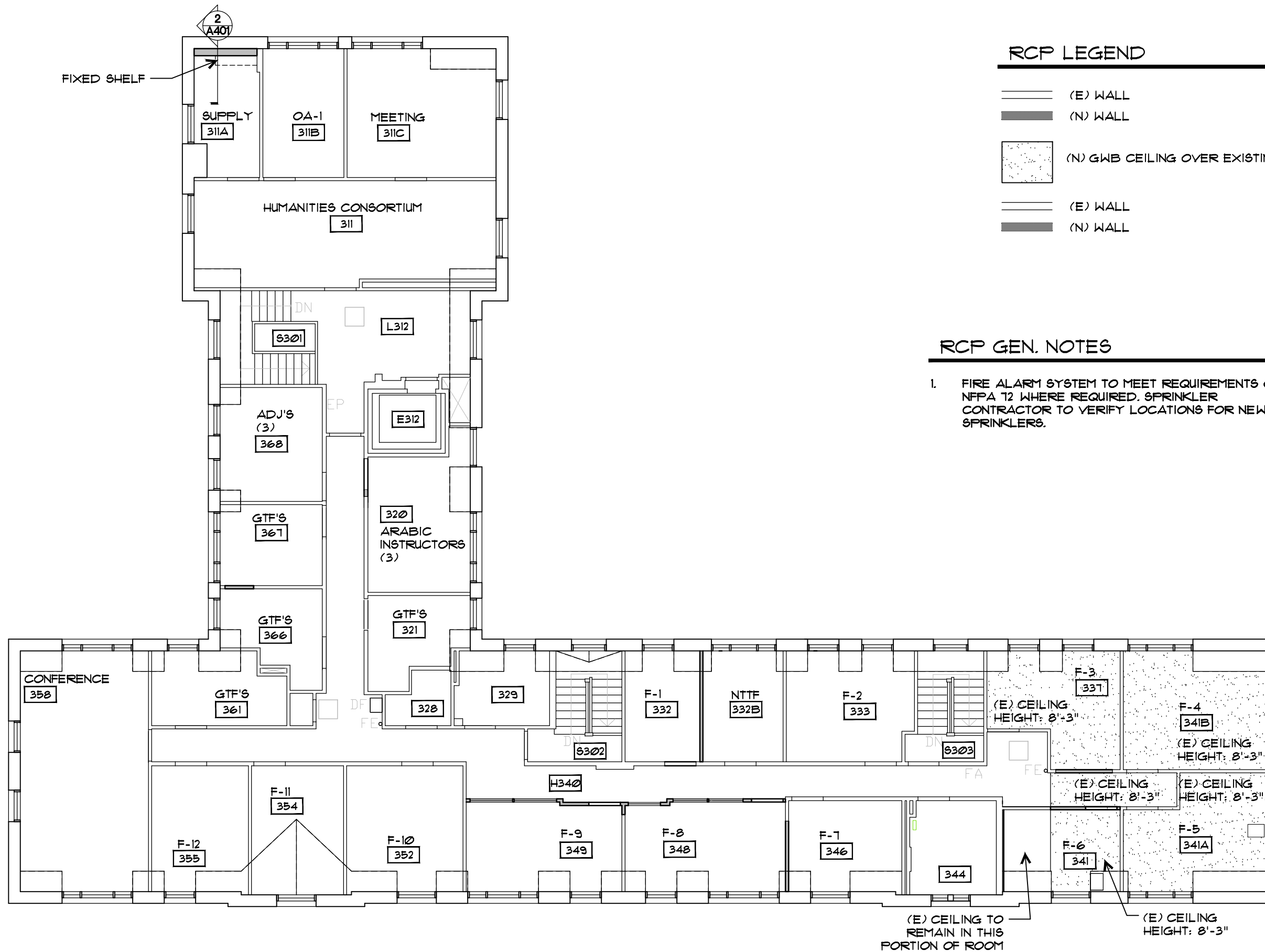

**RCP LEGEND**

- (E) WALL
- (N) WALL
- ▒ (N) GWB CEILING OVER EXISTING TILE
- (E) WALL
- (N) WALL

**RCP GEN. NOTES**

1. FIRE ALARM SYSTEM TO MEET REQUIREMENTS OF NFPA T2 WHERE REQUIRED. SPRINKLER CONTRACTOR TO VERIFY LOCATIONS FOR NEW SPRINKLERS.

**1** PROPOSED THIRD FLOOR REFLECTED CEILING PLAN  
SCALE 3/32" = 1'-0"

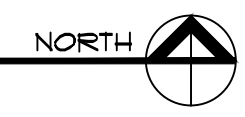

121 Lawrence St.  
Eugene OR 97401  
p. 541.342.5777  
f. 541.342.6128  
www.2-form.com



PROJECT TITLE

**SUSAN CAMPBELL HALL**  
UNIVERSITY OF OREGON  
1431 JOHNSON LANE, EUGENE OREGON

2-FORM ARCHITECTURE EXPRESSLY RESERVES ITS COMMON LAW COPYRIGHT AND OTHER PROPERTY RIGHTS IN THESE PLANS. THESE PLANS ARE NOT TO BE REPRODUCED, CHANGED, OR COPIED IN ANY FORM OR MANNER WHATSOEVER, NOR ARE THEY TO BE ASSIGNED TO A THIRD PARTY WITHOUT FIRST OBTAINING THE WRITTEN PERMISSION OF 2-FORM ARCHITECTURE. IN THE EVENT OF ANY DISPUTE, THE USER OF THESE PLANS SHALL HOLD 2-FORM ARCHITECTURE HARMLESS.

REVISIONS

SYM	DATE	REFERENCE

PROJECT NO. 12028

DATE 22 JAN, 2013

DRAWING TITLE  
**THIRD FLOOR RCP**

DRAWING NUMBER

**A105**

### FINISH FLOOR PLAN GENERAL NOTES

- TOUCH UP EXISTING WALL PAINT THAT IS SPECIFIED TO REMAIN
- REFURBISH / MATCH EXISTING HISTORIC BASEBOARD THROUGHOUT. USE TRIM FROM DEMO WALLS WHEN POSSIBLE.
- PAINT INSULATED AND EXPOSED PIPES / CONDUIT OCCURRING IN FINISHED AREA TO MATCH BACKGROUND SURFACES, UNLESS OTHERWISE NOTED. DO NOT PAINT SPRINKLERS
- PATCH AND REPAIR CARPET WHERE WALLS WERE DEMOED

### DRAWING LEGEND

- (X) KEYNOTE
- (N) CARPET, SEE ALL-IN-ONE SCHEDULE ON A603
- (N) MARMOLEUM, SEE ALL-IN-ONE SCHEDULE ON A603
- PAINT COLOR TRANSITION POINT
- (E) WALL
- (N) WALL

### FINISH FLOOR PLAN KEYED NOTES

- ① PAINT SCHEME A, SEE A601
- ② PAINT SCHEME B, SEE A601
- ③ PAINT SCHEME C, SEE A601
- ④ ACCENT WALL TO BE ADDED IN EACH OFFICE, LOCATION AND COLOR T.B.D.

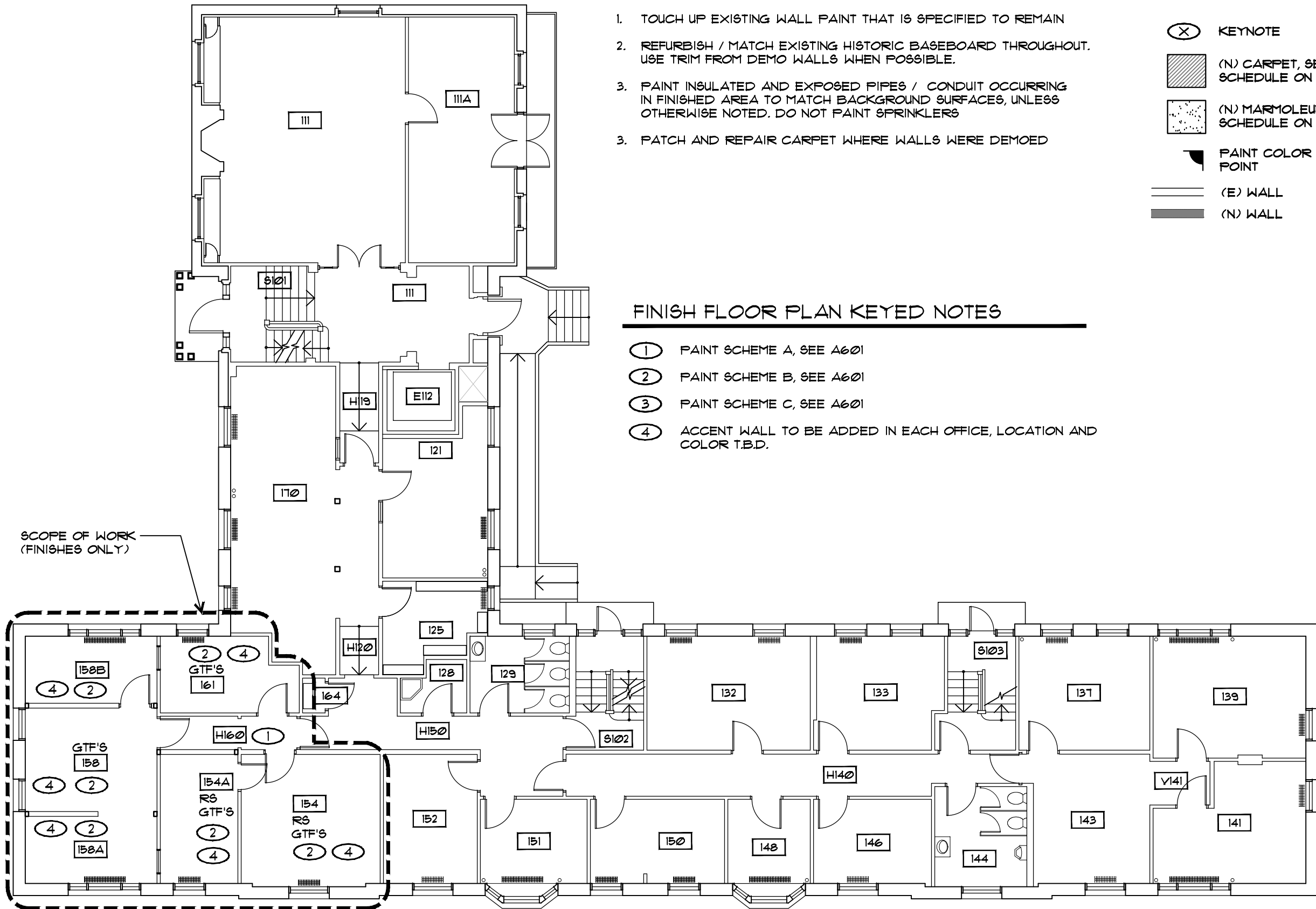

**1** PROPOSED FIRST FLOOR FINISH PLAN  
SCALE 3/32" = 1'-0"



121 Lawrence St.  
Eugene OR 97401  
p. 541.342.5777  
f. 541.342.6128  
www.2-form.com

PROJECT TITLE

**SUSAN CAMPBELL HALL**  
UNIVERSITY OF OREGON  
1431 JOHNSON LANE, EUGENE OREGON

2FORM ARCHITECTURE EXPRESSLY RESERVES ITS COMMON LAW COPYRIGHT AND OTHER PROPERTY RIGHTS IN THESE PLANS. THESE PLANS ARE NOT TO BE REPRODUCED, CHANGED, OR COPIED IN ANY FORM OR MANNER WHATSOEVER, NOR ARE THEY TO BE ASSIGNED TO A THIRD PARTY WITHOUT FIRST OBTAINING THE WRITTEN PERMISSION AND CONSENT OF 2FORM ARCHITECTURE. IN THE EVENT THE WRITTEN PERMISSION AND CONSENT OF 2FORM ARCHITECTURE IS OBTAINED, THE PARTY SHALL HOLD 2FORM ARCHITECTURE HARMLESS.

REVISIONS

SYM	DATE	REFERENCE

PROJECT NO. 12028

DATE 22 JAN, 2013

DRAWING TITLE  
**FIRST FLOOR FINISH PLAN**

DRAWING NUMBER

**A106**

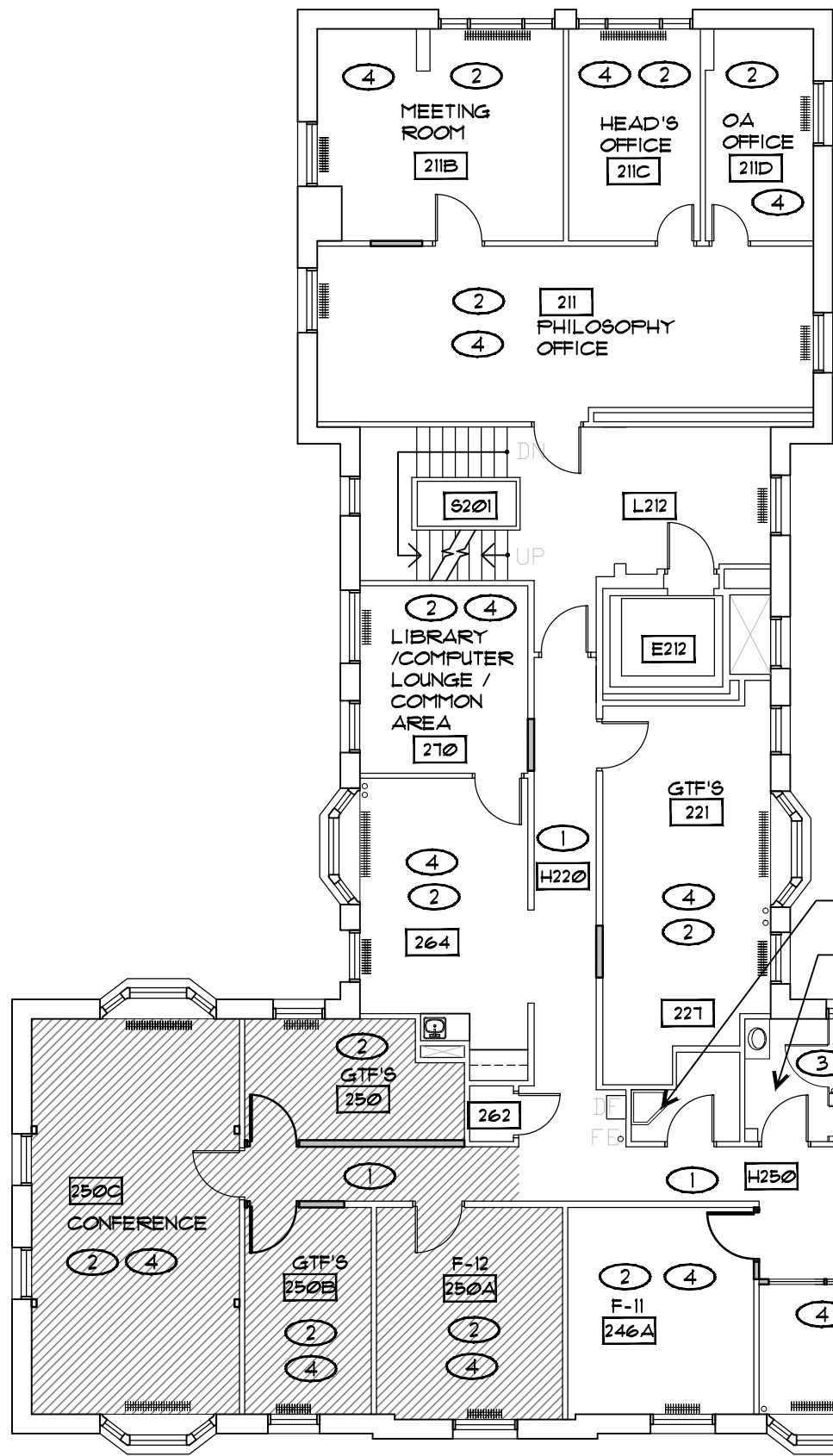

**FINISH FLOOR PLAN GENERAL NOTES**

1. TOUCH UP EXISTING WALL PAINT THAT IS SPECIFIED TO REMAIN
2. REFURBISH / MATCH EXISTING HISTORIC BASEBOARD THROUGHOUT. USE TRIM FROM DEMO WALLS WHEN POSSIBLE.
3. PAINT INSULATED AND EXPOSED PIPES / CONDUIT OCCURRING IN FINISHED AREA TO MATCH BACKGROUND SURFACES, UNLESS OTHERWISE NOTED. DO NOT PAINT SPRINKLERS
3. PATCH AND REPAIR CARPET WHERE WALLS WERE DEMOED

**FINISH FLOOR PLAN KEYED NOTES**

- ① PAINT SCHEME A, SEE A601
- ② PAINT SCHEME B, SEE A601
- ③ PAINT SCHEME C, SEE A601
- ④ ACCENT WALL TO BE ADDED IN EACH OFFICE, LOCATION AND COLOR T.B.D.

REPAIR 46" HIGH WAINSCOT P-LAM ON WALLS  
 TOILET ROOM WORK-REFER TO ALTERNATE #5

**DRAWING LEGEND**

- (X) KEYNOTE
- (N) CARPET, SEE ALL-IN-ONE SCHEDULE ON A603
- (N) MARMOLEUM, SEE ALL-IN-ONE SCHEDULE ON A603
- PAINT COLOR TRANSITION POINT
- (E) WALL
- (N) WALL

TOILET ROOM WORK-REFER TO ALTERNATE #5

**1 PROPOSED SECOND FLOOR FINISH PLAN**  
 SCALE 3/32" = 1'-0"



121 Lawrence St.  
 Eugene OR 97401  
 p. 541.342.5777  
 f. 541.342.6128  
 www.2-form.com



PROJECT TITLE

**SUSAN CAMPBELL HALL**  
 UNIVERSITY OF OREGON  
 1431 JOHNSON LANE, EUGENE OREGON

2-FORM ARCHITECTURE EXPRESSLY RESERVES ITS COMMON LAW COPYRIGHT AND OTHER PROPERTY RIGHTS IN THESE PLANS. THESE PLANS ARE NOT TO BE REPRODUCED, CHANGED, OR COPIED IN ANY MANNER WHATSOEVER, NOR ARE THEY TO BE ASSIGNED TO A THIRD PARTY WITHOUT FIRST OBTAINING THE WRITTEN PERMISSION OF 2-FORM ARCHITECTURE. IN THE EVENT OF ANY DISPUTE, THE USER OF THESE PLANS SHALL HOLD 2-FORM ARCHITECTURE HARMLESS.

REVISIONS

SYM	DATE	REFERENCE

PROJECT NO. 12028

DATE 22 JAN, 2013

DRAWING TITLE

**SECOND FLOOR**

**FINISH PLAN**

DRAWING NUMBER

**A107**

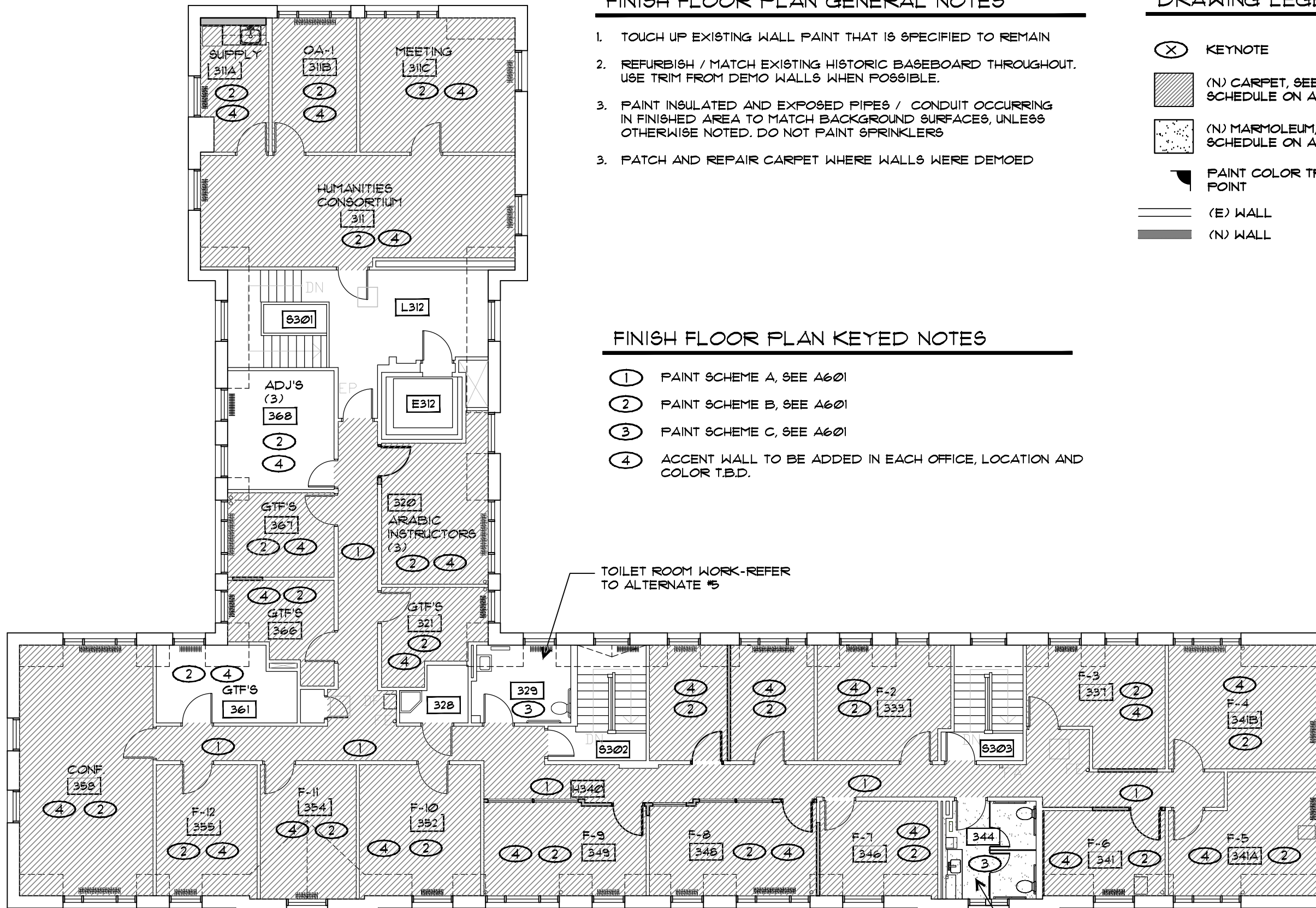

**FINISH FLOOR PLAN GENERAL NOTES**

- TOUCH UP EXISTING WALL PAINT THAT IS SPECIFIED TO REMAIN
- REFURBISH / MATCH EXISTING HISTORIC BASEBOARD THROUGHOUT. USE TRIM FROM DEMO WALLS WHEN POSSIBLE.
- PAINT INSULATED AND EXPOSED PIPES / CONDUIT OCCURRING IN FINISHED AREA TO MATCH BACKGROUND SURFACES, UNLESS OTHERWISE NOTED. DO NOT PAINT SPRINKLERS
- PATCH AND REPAIR CARPET WHERE WALLS WERE DEMOED

**DRAWING LEGEND**

- (X) KEYNOTE
- (N) CARPET, SEE ALL-IN-ONE SCHEDULE ON A603
- (N) MARMOLEUM, SEE ALL-IN-ONE SCHEDULE ON A603
- PAINT COLOR TRANSITION POINT
- (E) WALL
- (N) WALL

**FINISH FLOOR PLAN KEYED NOTES**

- ① PAINT SCHEME A, SEE A601
- ② PAINT SCHEME B, SEE A601
- ③ PAINT SCHEME C, SEE A601
- ④ ACCENT WALL TO BE ADDED IN EACH OFFICE, LOCATION AND COLOR T.B.D.

TOILET ROOM WORK-REFER TO ALTERNATE #5

TOILET ROOM WORK-REFER TO ALTERNATE #5

**1** PROPOSED THIRD FLOOR FINISH PLAN  
SCALE 3/32" = 1'-0"



121 Lawrence St.  
Eugene OR 97401  
p. 541.342.5777  
f. 541.342.6128  
www.2-form.com



PROJECT TITLE

**SUSAN CAMPBELL HALL**  
UNIVERSITY OF OREGON  
1431 JOHNSON LANE, EUGENE OREGON

2-FORM ARCHITECTURE EXPRESSLY RESERVES ITS COMMON LAW COPYRIGHT AND OTHER PROPERTY RIGHTS IN THESE PLANS. THESE PLANS ARE NOT TO BE REPRODUCED, CHANGED, OR COPIED IN ANY MANNER WHATSOEVER, NOR ARE THEY TO BE ASSIGNED TO A THIRD PARTY WITHOUT FIRST OBTAINING THE WRITTEN PERMISSION AND CONSENT OF 2-FORM ARCHITECTURE. IN THE EVENT OF ANY DISPUTE, THE USER OF THESE PLANS SHALL HOLD 2-FORM ARCHITECTURE HARMLESS.

REVISIONS

SYM	DATE	REFERENCE

PROJECT NO. 12028

DATE 22 JAN, 2013

DRAWING TITLE

**THIRD FLOOR FINISH PLAN**

DRAWING NUMBER

**A108**

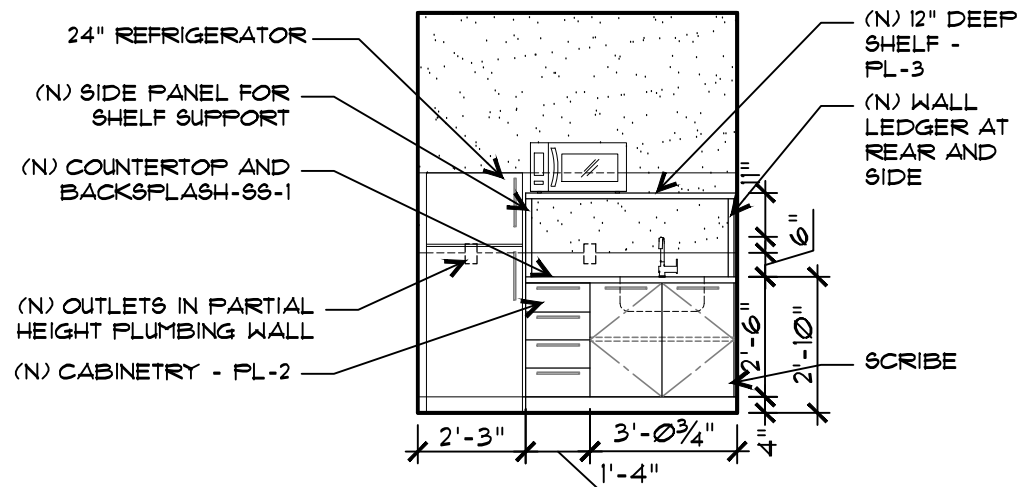

**1 BAR ELEVATION 3RD FLOOR**  
SCALE 1/4" = 1'-0"

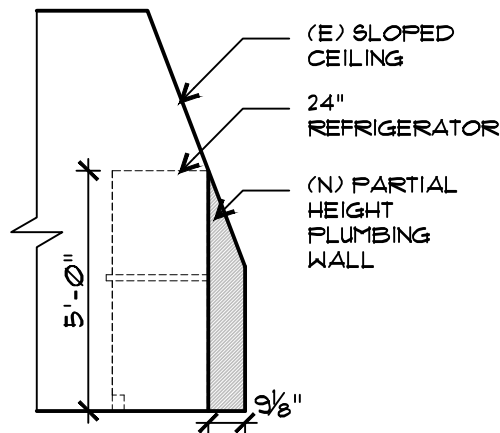

**2 PLUMBING WALL SECTION 3RD FLOOR**  
SCALE 1/4" = 1'-0"

**INTERIOR ELEVATION KEYED NOTES**

① RE-USE SALVAGED BASE AND CHAIR RAIL WHERE POSSIBLE. OTHERWISE MATCH (E) PROFILE/FINISH. VERIFY AND MATCH SURROUNDING CHAIR RAIL HEIGHT

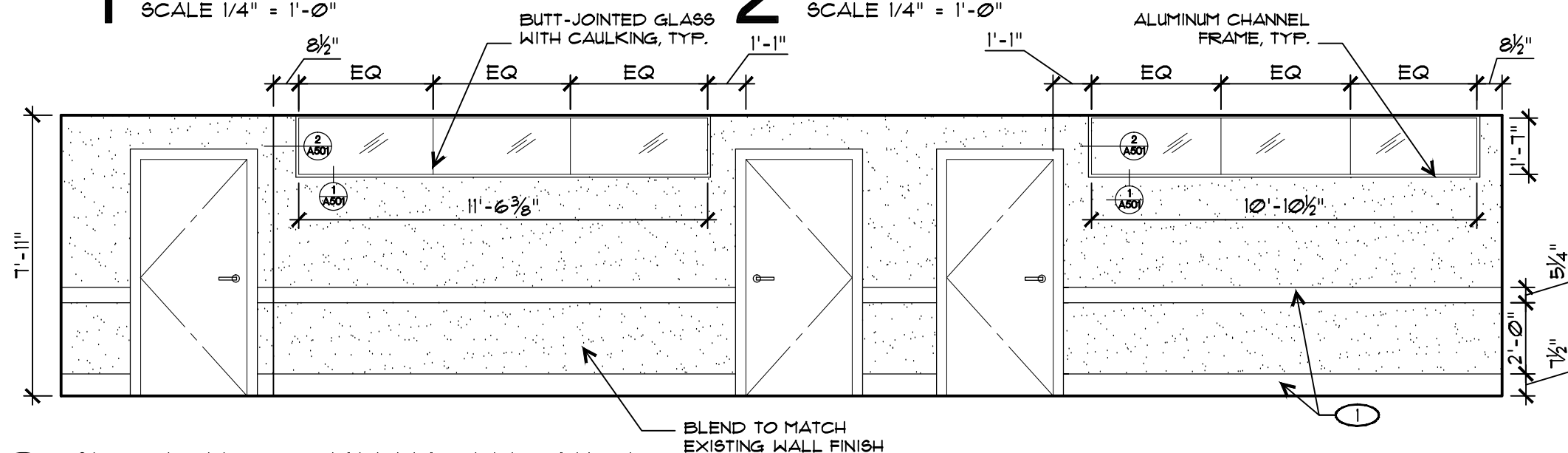

**3 SECOND FLOOR HALLWAY ELEVATION**  
SCALE 1/4" = 1'-0"

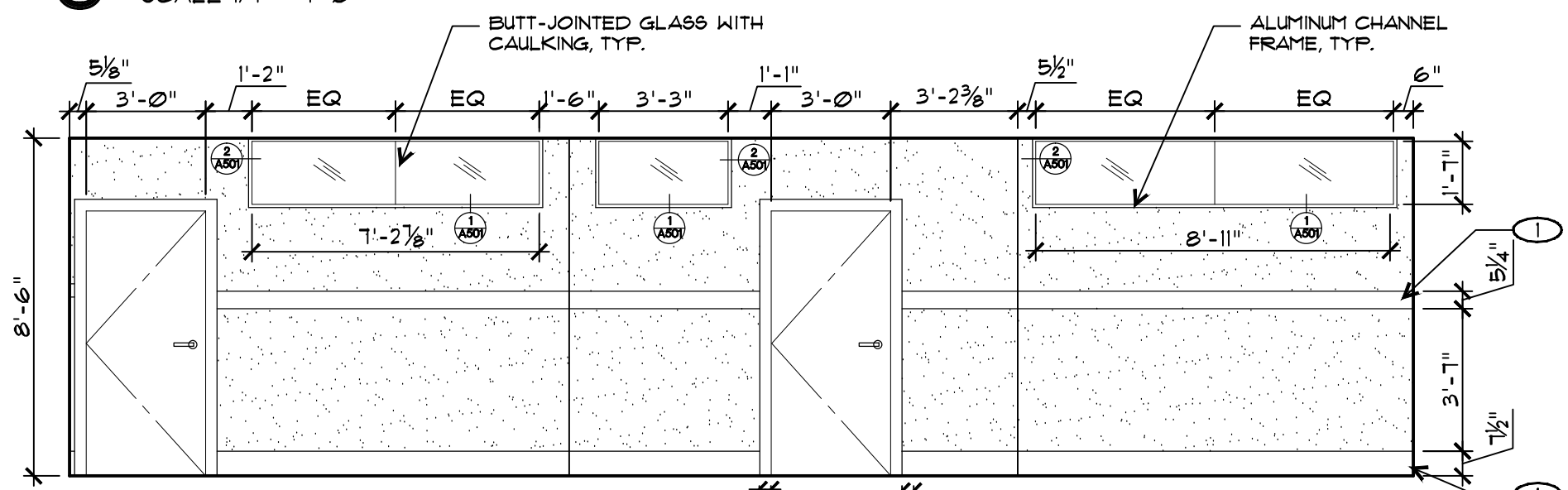

**4 THIRD FLOOR HALLWAY ELEVATION**  
SCALE 1/4" = 1'-0"

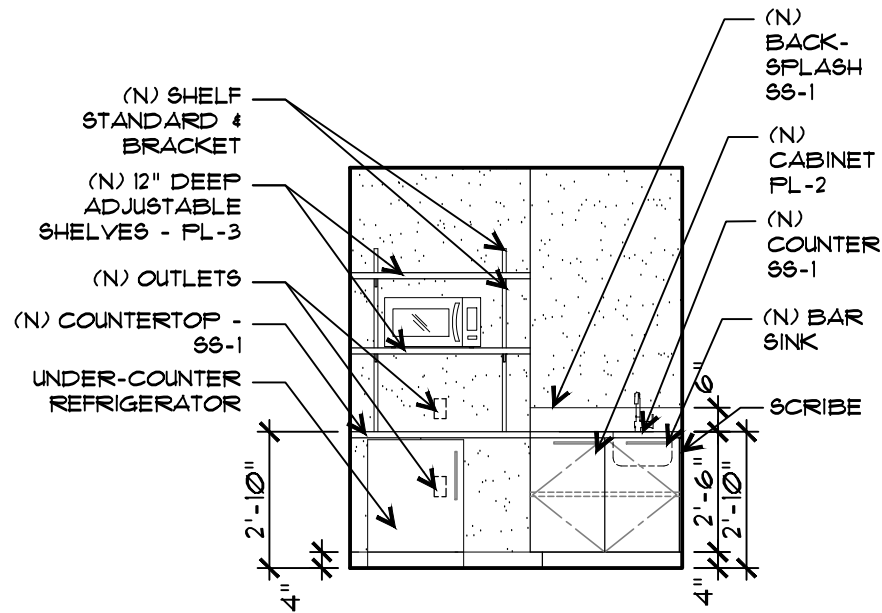

**5 BAR ELEVATION 2ND FLOOR**  
SCALE 1/4" = 1'-0"



121 Lawrence St.  
Eugene OR 97401  
p. 541.342.5777  
f. 541.342.6128  
www.2-form.com



PROJECT TITLE

**SUSAN CAMPBELL HALL**  
UNIVERSITY OF OREGON  
1431 JOHNSON LANE, EUGENE OREGON

2-FORM ARCHITECTURE EXPRESSLY RESERVES ITS COMMON LAW COPYRIGHT AND OTHER PROPERTY RIGHTS IN THESE PLANS. THESE PLANS ARE NOT TO BE REPRODUCED, CHANGED, OR COPIED IN ANY FORM OR MANNER WHATSOEVER, NOR ARE THEY TO BE ASSIGNED TO A THIRD PARTY WITHOUT FIRST OBTAINING THE WRITTEN PERMISSION AND CONSENT OF 2-FORM ARCHITECTURE. IN THE EVENT OF AN UNLAWFUL USE OF THESE PLANS BY A THIRD PARTY, THE THIRD PARTY SHALL HOLD 2-FORM ARCHITECTURE HARMLESS.

REVISIONS		
SYM	DATE	REFERENCE

PROJECT NO.	12028
DATE	22 JAN. 2013

DRAWING TITLE  
**INTERIOR ELEVATIONS**

DRAWING NUMBER  
**A401**

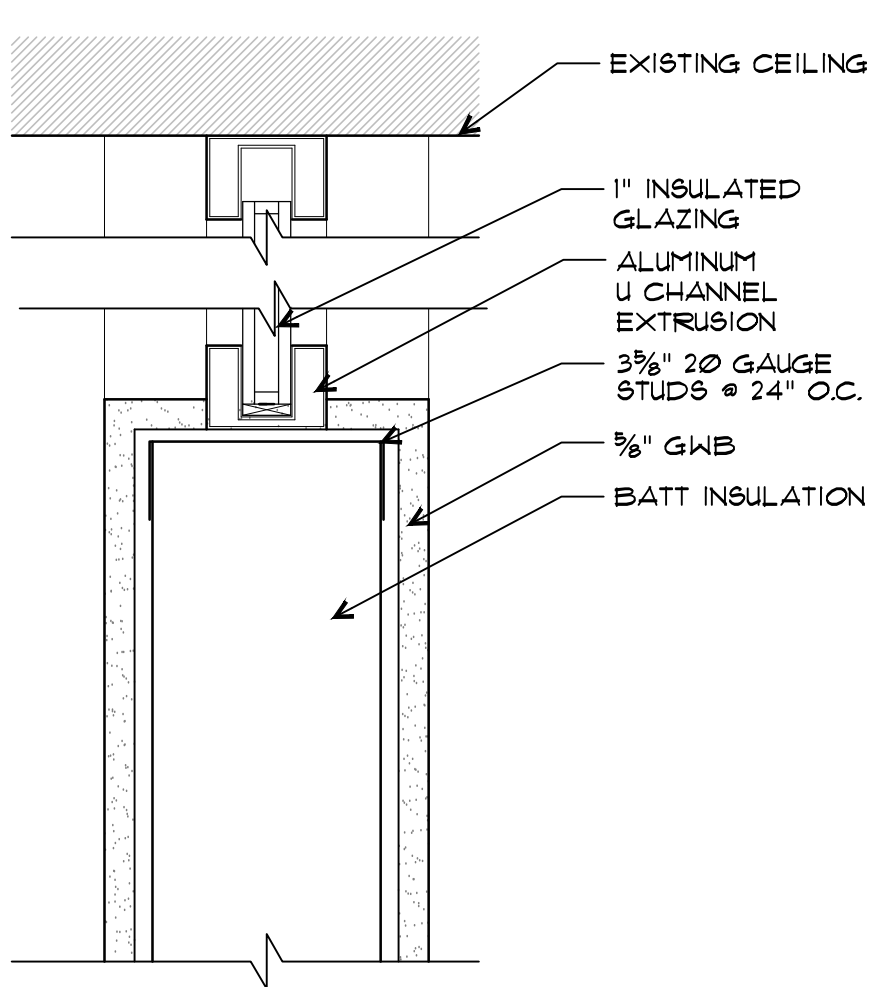

**1** WINDOW SILL AND HEADER DETAIL  
SCALE 3" = 1'-0"

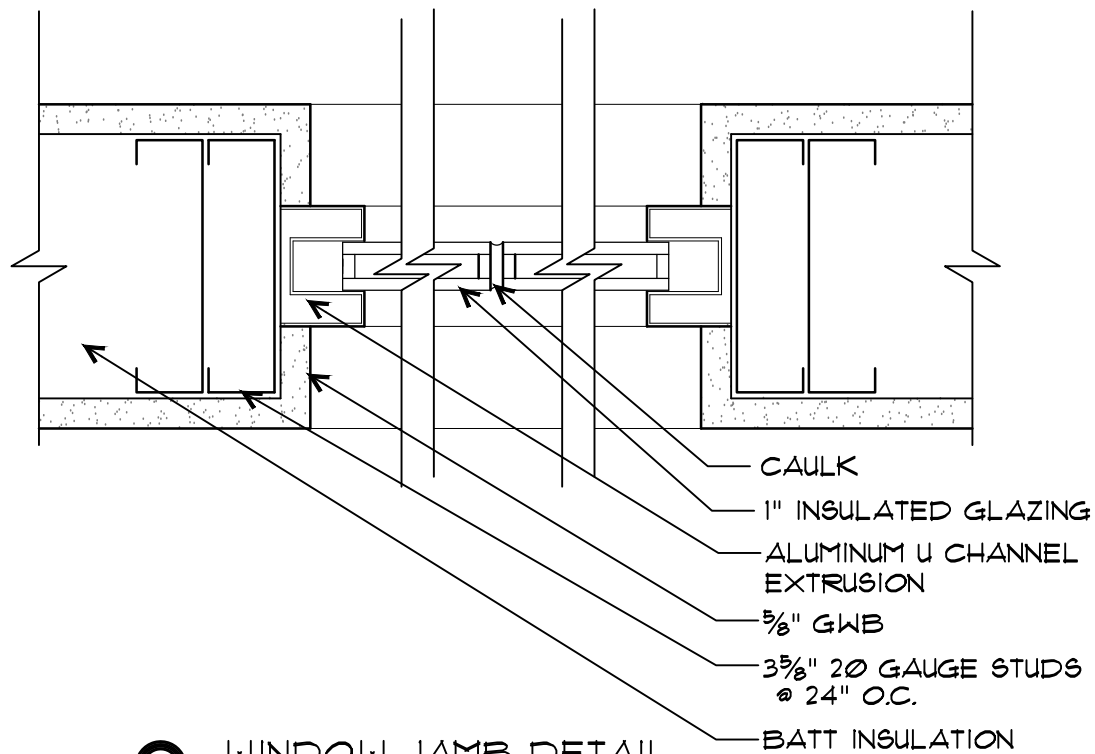

**2** WINDOW JAMB DETAIL  
SCALE 3" = 1'-0"

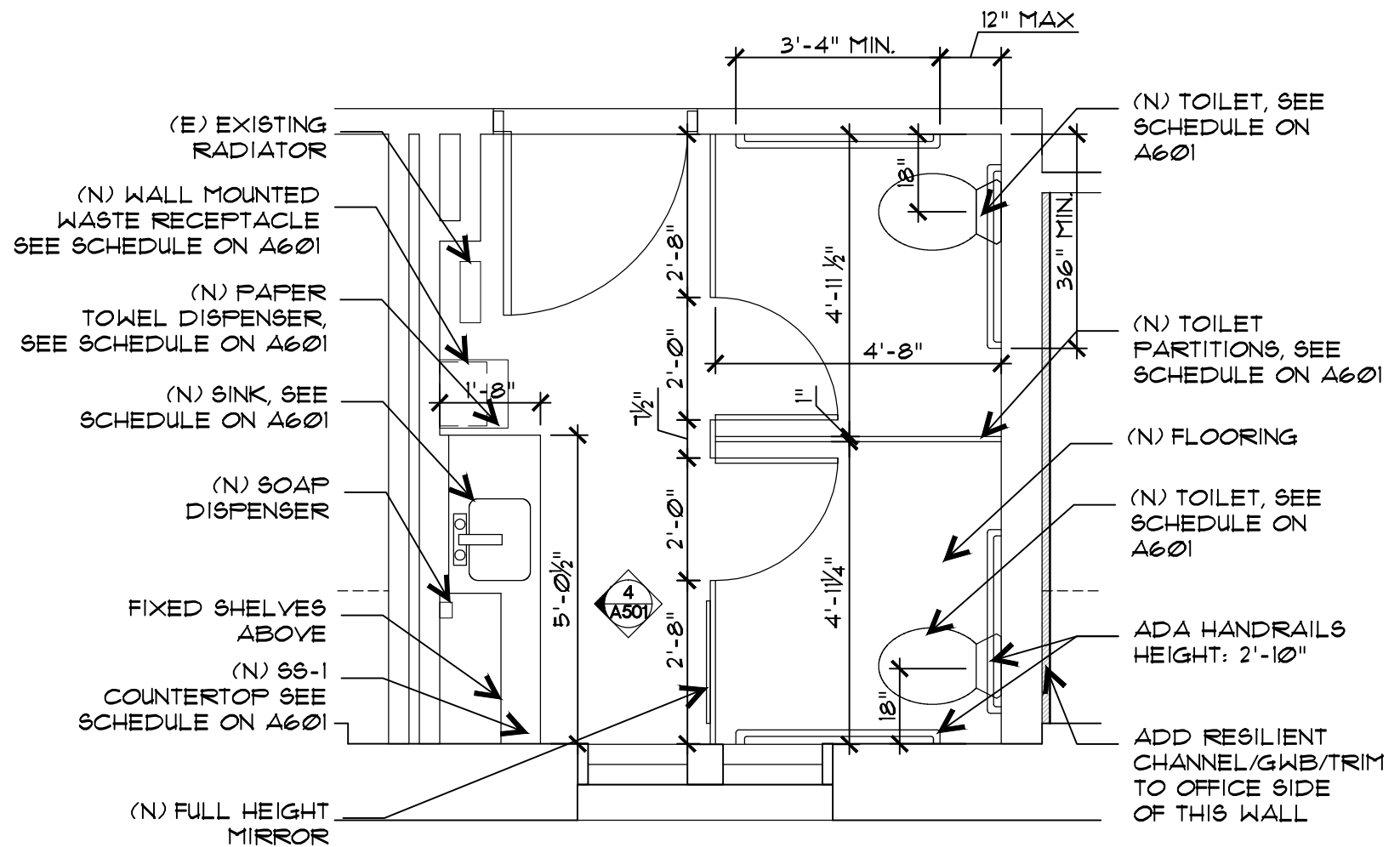

**3** ENLARGED BATHROOM 344 PLAN  
SCALE 3/8" = 1'-0"

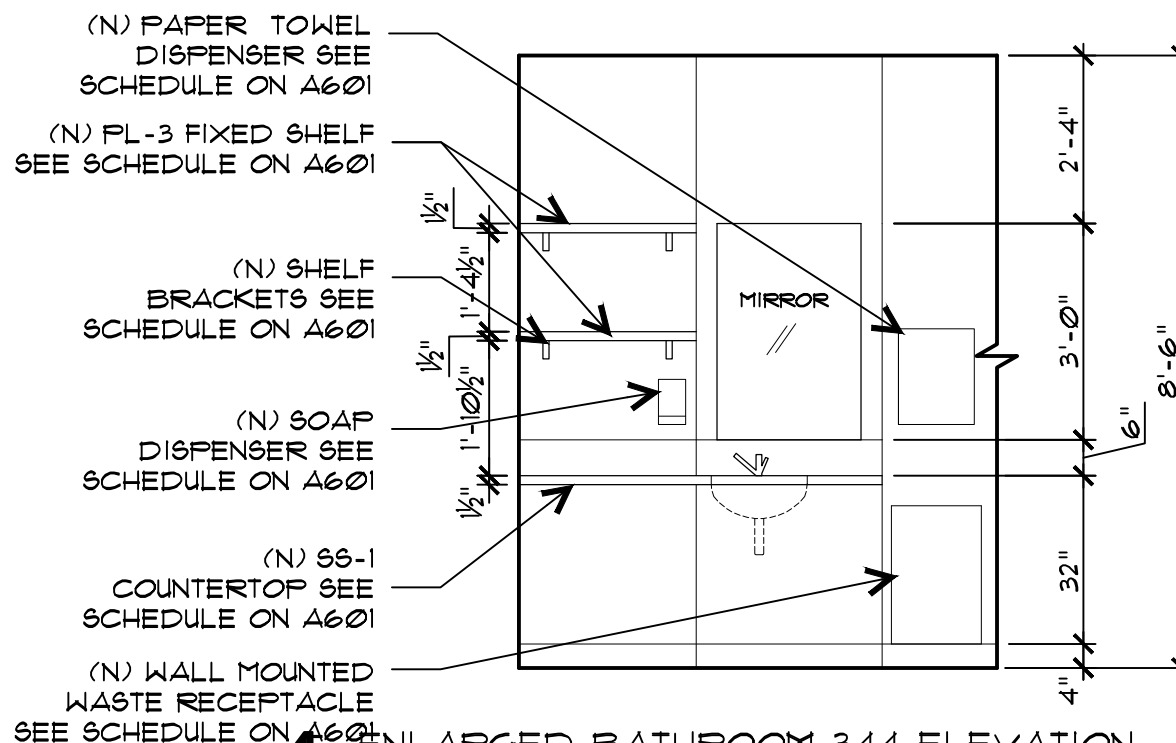

**4** ENLARGED BATHROOM 344 ELEVATION  
SCALE 3/8" = 1'-0"

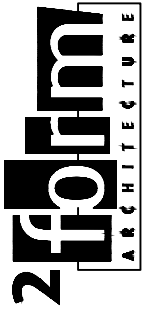

121 Lawrence St.  
Eugene OR 97401  
p. 541.342.5777  
f. 541.342.6128  
www.2-form.com



PROJECT TITLE

**SUSAN CAMPBELL HALL**  
UNIVERSITY OF OREGON  
1431 JOHNSON LANE, EUGENE OREGON

2FORM ARCHITECTURE EXPRESSLY RESERVES ITS COMMON LAW COPYRIGHT AND OTHER PROPERTY RIGHTS IN THESE PLANS. THESE PLANS ARE NOT TO BE REPRODUCED, CHANGED, OR COPIED IN ANY MANNER WHATSOEVER, NOR ARE THEY TO BE ASSIGNED TO A THIRD PARTY WITHOUT FIRST OBTAINING THE WRITTEN PERMISSION AND CONSENT OF 2FORM ARCHITECTURE. IN THE EVENT OF ANY DISPUTE, THE PARTIES SHALL AGREE TO BIND THEMSELVES TO ARBITRATION. THE PARTIES SHALL HOLD 2FORM ARCHITECTURE HARMLESS.

REVISIONS

SYM	DATE	REFERENCE

PROJECT NO. 12028



















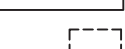

DATE 22 JAN, 2013

DRAWING TITLE  
**DETAILS**

DRAWING NUMBER

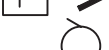
**A501**

**ELECTRICAL LEGEND**

-  DUPLEX RECEPTACLE
-  FOURPLEX
-  NETWORK FACEPLATE
-  JUNCTION BOX
-  SURFACE RACEWAY
-  MAGNETIC DOOR HOLDER
-  SINGLE POLE SWITCH
-  THREE WAY SWITCH
-  BRANCH CIRCUIT PANEL BOARD
- (E) EXISTING TO REMAIN
-  NOTE REFERENCE
-  SURFACE MOUNTED FLUORESCENT LIGHT FIXTURE
-  (E) SURFACE MOUNTED 2X4 FIXTURES WITH PARACUBE LENSES TO BE REMOVED
-  WALL MOUNTED LIGHT FIXTURE
-  RECESSED DOWNLIGHT
-  REJUVENATION SURFACE MOUNTED DAVIS FIXTURE. FINISH TO MATCH EXISTING FIXTURES IN ROOM III. SCREW IN LEDS TO BE USED.
- (RP) REPLACE
-  WIRE MOLD 4000 OUTLETS AS INDICATED
-  AIR CONDITIONER OUTLET
-  OVERHEAD PROJECTOR
-  FAN & SWITCH
-  CEILING MOUNTED OCCUPANCY SENSOR
-  WALL MOUNTED OCCUPANCY SENSOR

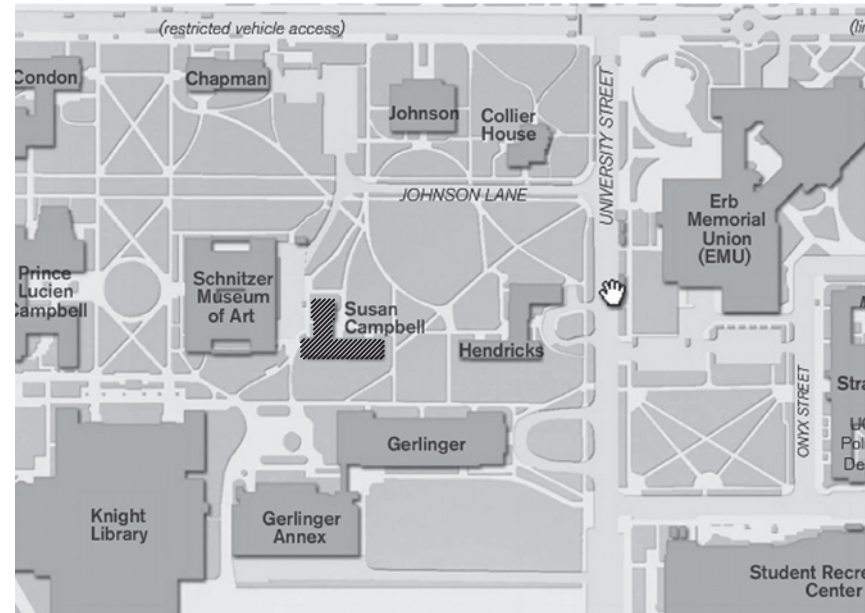

VICINITY MAP  
EUGENE, OREGON

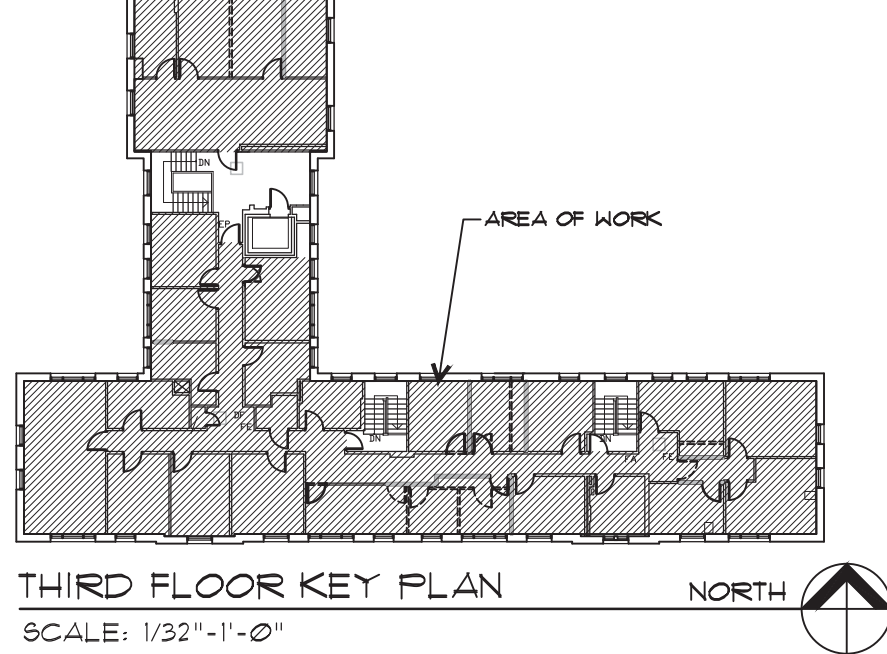
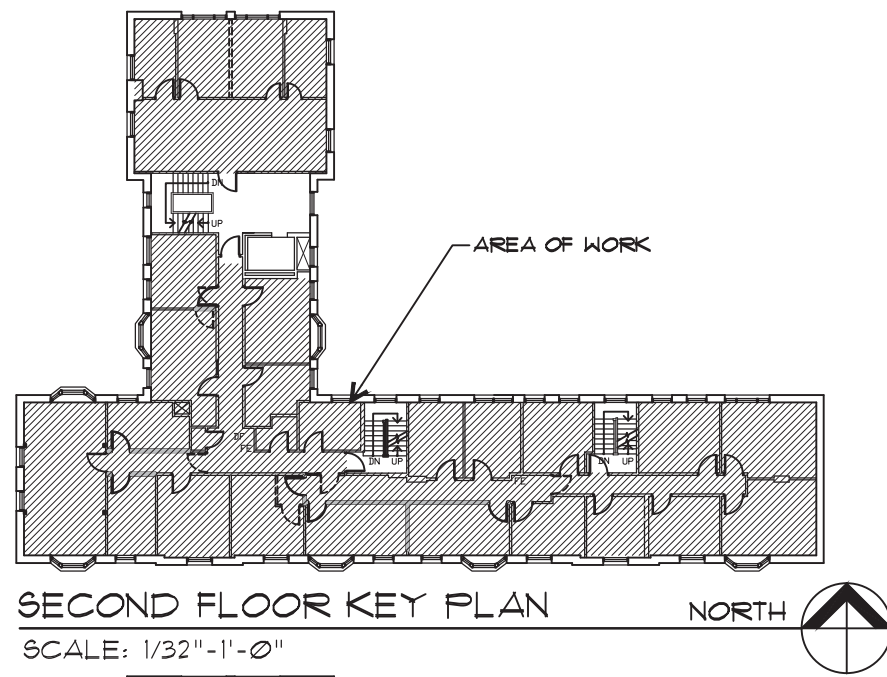
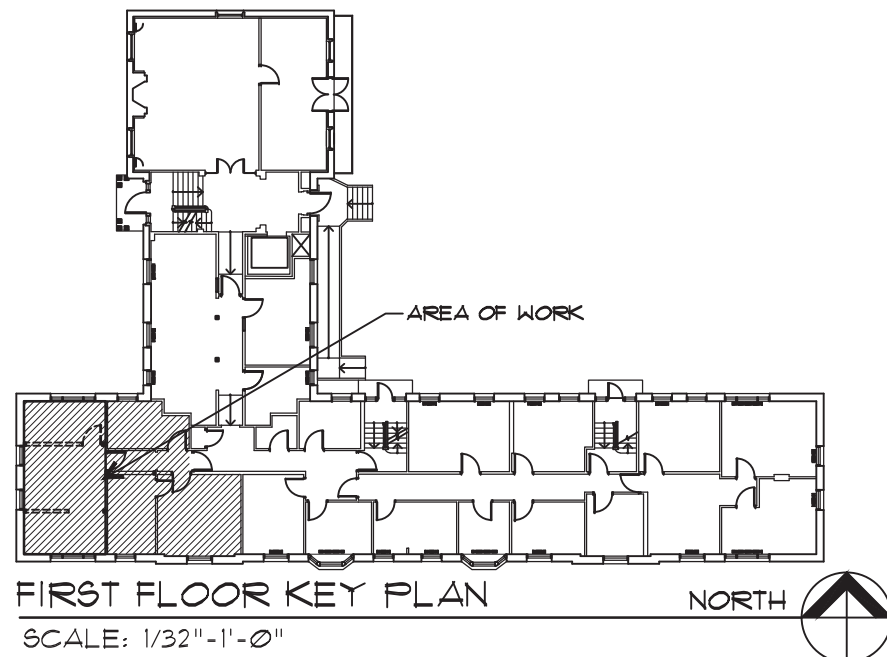

**GENERAL NOTES**

1. COMPLY WITH ALL CODES, ORDINANCES, AND GOVERNMENT AGENCIES.
2. ALL CONSTRUCTION IS TO COMPLY WITH THE 2010 OREGON STRUCTURAL SPECIALTY CODE, AS AMENDED BY THE STATE OF OREGON.
3. VERIFY AND COORDINATE WITH GENERAL CONTRACTOR
4. DO NOT SCALE DRAWINGS. CONTRACTOR SHALL RELY ON WRITTEN DIMENSIONS AS GIVEN. THE CONTRACTOR SHALL NOTIFY THE ARCHITECT FOR CLARIFICATIONS. ALL DIMENSIONS SHALL BE FIELD VERIFIED BY CONTRACTOR & COORDINATED W/ THE WORK OR TRADES. IF DISCREPANCIES ARE FOUND, THE CONTRACTOR SHALL NOTIFY THE ARCHITECT BEFORE THE COMMENCEMENT OR RESUMPTION OF WORK.
5. IF THE CONTRACTOR DISCOVERS AT ANY TIME THAT REQUIREMENTS OF THIS CONTRACT CONFLICT W/ OR ARE IN VIOLATION OF APPLICABLE LAWS, CODES, REGULATIONS & ORDINANCES, HE SHALL NOT PROCEED W/ WORK IN QUESTION UNTIL ARCHITECT HAS BEEN NOTIFIED IN WRITING & WRITTEN DETERMINATION IS MADE BY THE ARCHITECT. WHERE COMPLETED OR PARTIALLY COMPLETED WORK IS FOUND TO BE IN VIOLATION W/ APPLICABLE LAWS, CODES, REGULATIONS OR ORDINANCES, CONTRACTOR SHALL BE REQUIRED TO REMOVE THAT WORK FROM THE PROJECT & REPLACE SUCH WORK W/ ALL NEW COMPLYING WORK AT NO ADDITIONAL COST TO THE OWNER OR ARCHITECT.
6. CONTRACTOR SHALL VERIFY THE LOCATIONS OF EXISTING UTILITIES BELOW FLOOR LEVEL & RELATED SERVICE CONNECTIONS
7. SHOP DRAWINGS SHALL BE SUBMITTED FOR EQUIPMENT & MATERIALS WHICH MUST INTERFACE & COORDINATE W/ OTHERS, WHETHER DETAILED OR NOT.
8. PATCH AND REPAIR STRUCTURE, FRAMING, AND FINISHES AFFECTED BY CONSTRUCTION.
9. ASBESTOS ABATEMENT WILL BE REQUIRED AND WILL BE PERFORMED BY THE UNIVERSITY OF OREGON ON ORIGINAL WALLS BEING DEMOLISHED. SEE SHEET D101

**DRAWING INDEX**

ELECTRICAL	
E001	COVER, GENERAL NOTES, INDEX, MAPS, & KEY PLAN
E101	FIRST FLOOR ELECTRICAL DEMO PLAN
E102	FIRST FLOOR POWER AND DATA PLAN
E103	FIRST FLOOR LIGHTING PLAN
E201	SECOND FLOOR ELECTRICAL DEMO PLAN
E202	SECOND FLOOR POWER AND DATA PLAN
E203	SECOND FLOOR LIGHTING PLAN
E301	THIRD FLOOR ELECTRICAL DEMO PLAN
E302	THIRD FLOOR POWER AND DATA PLAN
E303	THIRD FLOOR LIGHTING PLAN
E401	ELECTRICAL ONE LINE DIAGRAM



121 Lawrence St.  
Eugene OR 97401  
p. 541.342.5777  
f. 541.342.6128

www.2-form.com



EXPIRES 6/30/2013  
PROJECT TITLE

**SUSAN CAMPBELL HALL**  
UNIVERSITY OF OREGON  
1431 JOHNSON LANE, EUGENE, OREGON

2-FORM ARCHITECTURE EXPRESSLY RESERVES ITS COMMON LAW COPYRIGHT AND OTHER PROPERTY RIGHTS IN THESE PLANS. THESE PLANS ARE NOT TO BE REPRODUCED, CHANGED, OR COPIED IN ANY FORM OR MANNER WHATSOEVER, NOR ARE THEY TO BE ASSIGNED TO A THIRD PARTY WITHOUT FIRST OBTAINING THE WRITTEN PERMISSION OF 2-FORM ARCHITECTURE. IN THE EVENT OF ANY DISPUTE, THE USER OF THESE PLANS SHALL HOLD 2-FORM ARCHITECTURE HARMLESS.

REVISIONS

PROJECT NO.	12028
DATE	22 JAN. 2013
DRAWING TITLE	ELECTRICAL TITLE SHEET
DRAWING NUMBER	

**E001**

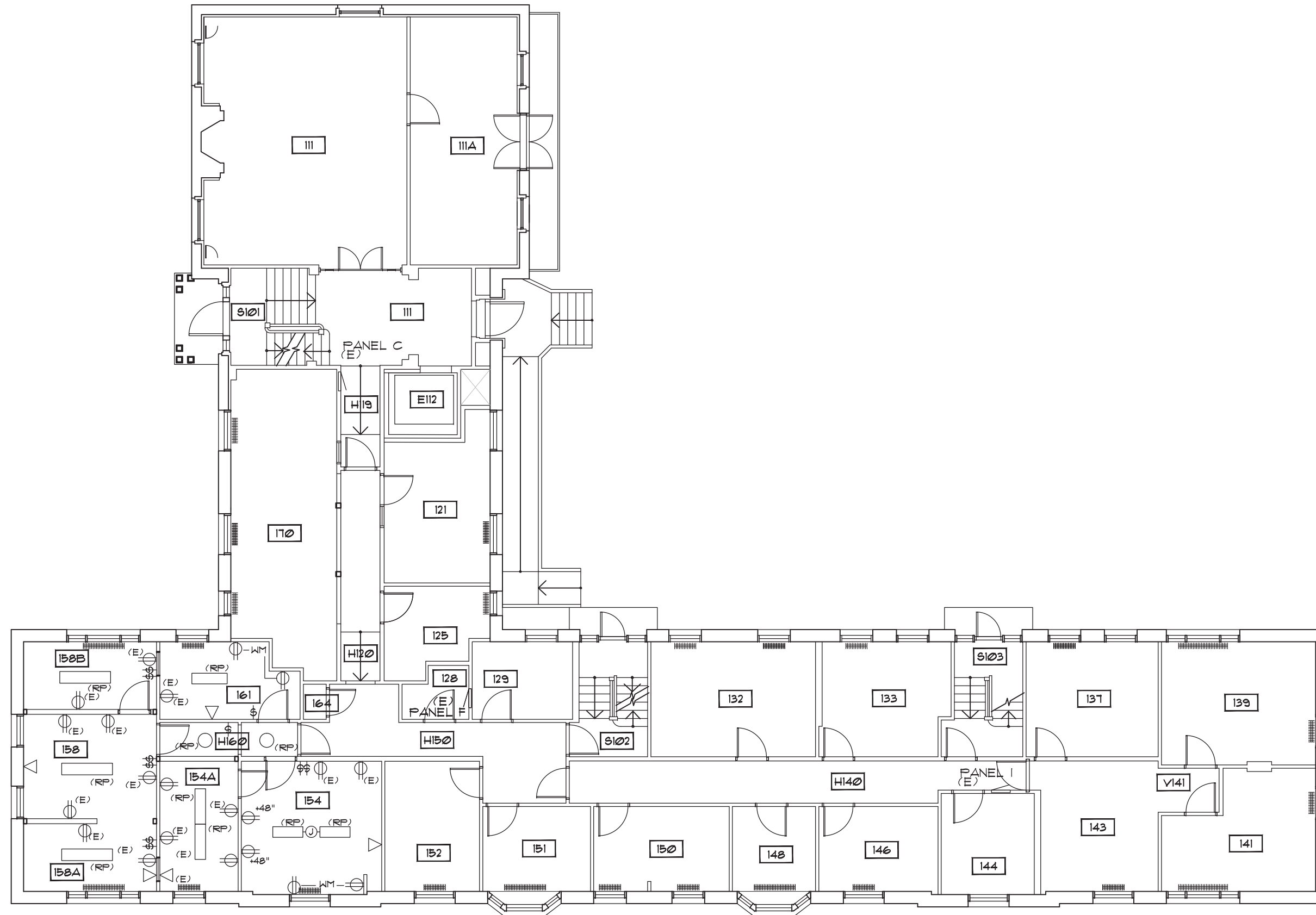

**1** FIRST FLOOR ELECTRICAL DEMO PLAN  
 SCALE 3/32" = 1'-0"



121 Lawrence St.  
 Eugene OR 97401  
 p. 541.342.5777  
 f. 541.342.6128

www.2-form.com



Digitally signed by: Jim Krumsick OREGON

EXPIRES 6/30/2013

PROJECT TITLE

**SUSAN CAMPBELL HALL**  
 UNIVERSITY OF OREGON  
 1431 JOHNSON LANE, EUGENE OREGON

2-FORM ARCHITECTURE EXPRESSLY RESERVES ITS COMMON LAW COPYRIGHT AND OTHER PROPERTY RIGHTS IN THESE PLANS. THESE PLANS ARE NOT TO BE REPRODUCED, CHANGED, OR COPIED IN ANY MANNER WHATSOEVER, NOR ARE THEY TO BE ASSIGNED TO A THIRD PARTY WITHOUT FIRST OBTAINING THE WRITTEN PERMISSION AND CONSENT OF 2-FORM ARCHITECTURE. IN THE EVENT OF ANY DISPUTE, THE PARTIES SHALL HOLD 2-FORM ARCHITECTURE HARMLESS.

REVISIONS

PROJECT NO. 12028

DATE 22 JAN. 2013

DRAWING TITLE  
**FIRST FLOOR  
 ELECTRICAL DEMO  
 PLAN**

DRAWING NUMBER

**E101**



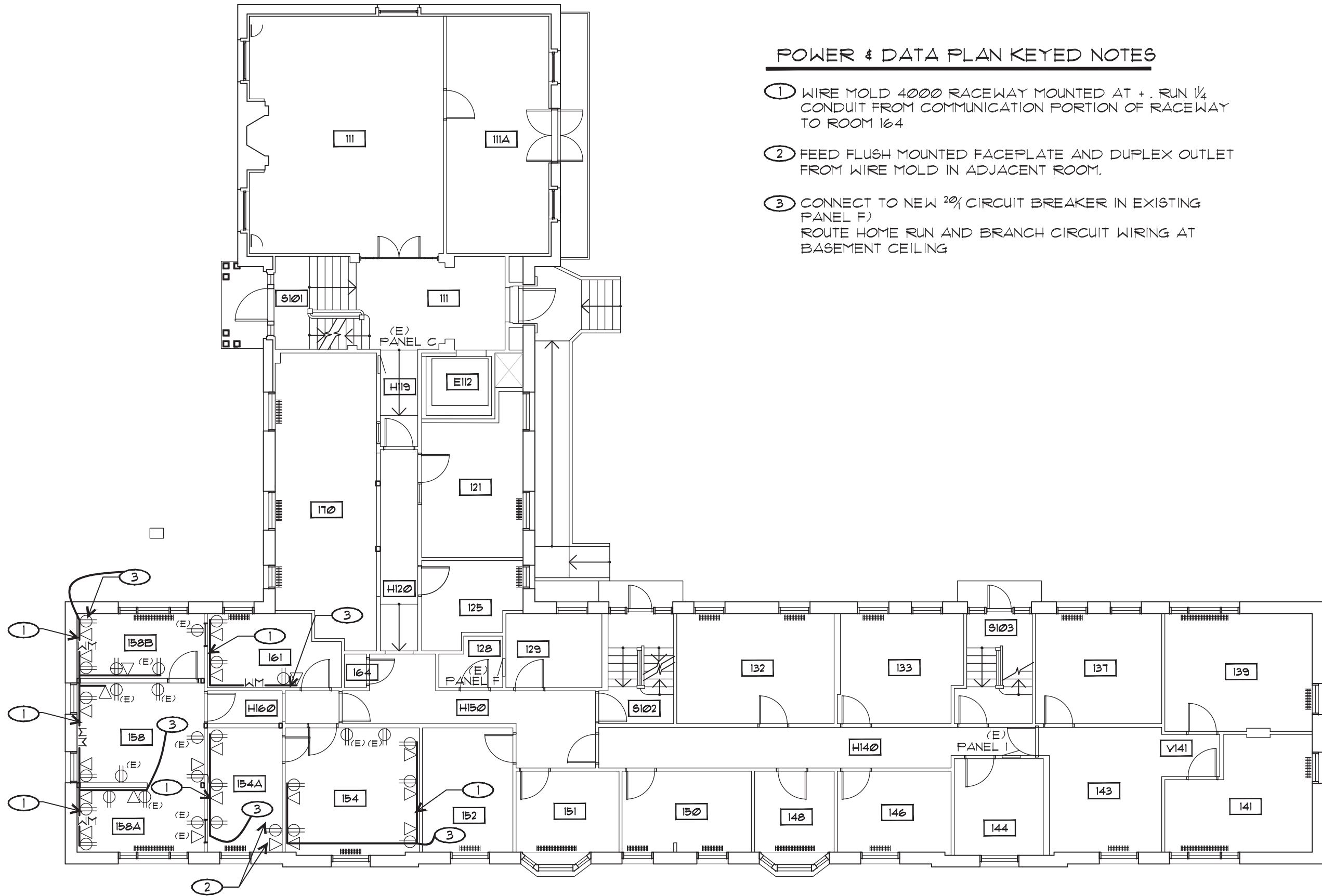

**POWER & DATA PLAN KEYED NOTES**

- ① WIRE MOLD 4000 RACEWAY MOUNTED AT + . RUN 1/4 CONDUIT FROM COMMUNICATION PORTION OF RACEWAY TO ROOM 164
- ② FEED FLUSH MOUNTED FACEPLATE AND DUPLEX OUTLET FROM WIRE MOLD IN ADJACENT ROOM.
- ③ CONNECT TO NEW 20% CIRCUIT BREAKER IN EXISTING PANEL F)  
ROUTE HOME RUN AND BRANCH CIRCUIT WIRING AT BASEMENT CEILING

**1** PROPOSED FIRST FLOOR POWER AND DATA PLAN  
SCALE 3/32" = 1'-0"



121 Lawrence St.  
Eugene OR 97401  
p. 541.342.5777  
f. 541.342.6128

www.2-form.com



EXPIRES 6/30/2013  
PROJECT TITLE

**SUSAN CAMPBELL HALL**  
UNIVERSITY OF OREGON  
1431 JOHNSON LANE, EUGENE OREGON

2-FORM ARCHITECTURE EXPRESSLY RESERVES ITS COMMON LAW COPYRIGHT AND OTHER PROPERTY RIGHTS IN THESE PLANS. THESE PLANS ARE NOT TO BE REPRODUCED, CHANGED, OR COPIED IN ANY MANNER WHATSOEVER, NOR ARE THEY TO BE ASSIGNED TO A THIRD PARTY WITHOUT FIRST OBTAINING THE WRITTEN PERMISSION AND CONSENT OF 2-FORM ARCHITECTURE. IN THE EVENT OF ANY DISPUTE, THE USER OF THESE PLANS SHALL HOLD 2-FORM ARCHITECTURE HARMLESS.

REVISIONS

PROJECT NO.	12028
DATE	22 JAN. 2013
DRAWING TITLE	FIRST FLOOR POWER & DATA PLAN
DRAWING NUMBER	

**E102**

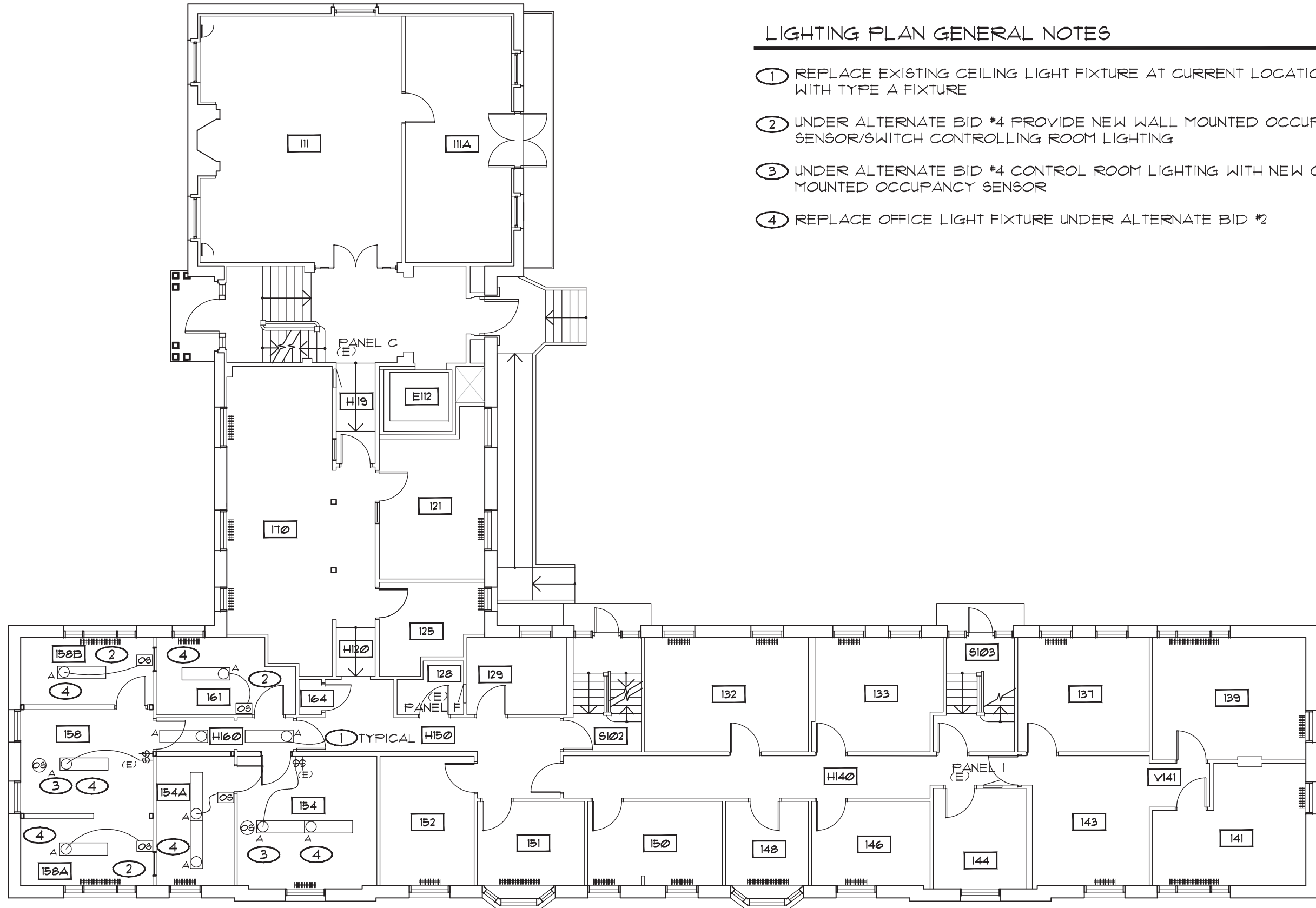

**LIGHTING PLAN GENERAL NOTES**

- ① REPLACE EXISTING CEILING LIGHT FIXTURE AT CURRENT LOCATION WITH TYPE A FIXTURE
- ② UNDER ALTERNATE BID #4 PROVIDE NEW WALL MOUNTED OCCUPANCY SENSOR/SWITCH CONTROLLING ROOM LIGHTING
- ③ UNDER ALTERNATE BID #4 CONTROL ROOM LIGHTING WITH NEW CEILING MOUNTED OCCUPANCY SENSOR
- ④ REPLACE OFFICE LIGHT FIXTURE UNDER ALTERNATE BID #2

**1** PROPOSED FIRST FLOOR LIGHTING PLAN  
SCALE 3/32" = 1'-0"



121 Lawrence St.  
Eugene OR 97401  
p. 541.342.5777  
f. 541.342.6128

www.2-form.com



EXPIRES 6/30/2013

PROJECT TITLE

**SUSAN CAMPBELL HALL**  
UNIVERSITY OF OREGON  
1431 JOHNSON LANE, EUGENE OREGON

2-FORM ARCHITECTURE EXPRESSLY RESERVES ITS COMMON LAW COPYRIGHT AND OTHER PROPERTY RIGHTS IN THESE PLANS. THESE PLANS ARE NOT TO BE REPRODUCED, CHANGED, OR COPIED IN ANY MANNER WHATSOEVER, NOR ARE THEY TO BE ASSIGNED TO A THIRD PARTY WITHOUT FIRST OBTAINING THE WRITTEN PERMISSION AND CONSENT OF 2-FORM ARCHITECTURE. IN THE EVENT OF ANY DISPUTE, THE USER SHALL HOLD 2-FORM ARCHITECTURE HARMLESS.

REVISIONS

PROJECT NO.	12028
DATE	22 JAN. 2013
DRAWING TITLE	FIRST FLOOR LIGHTING PLAN
DRAWING NUMBER	

**E103**

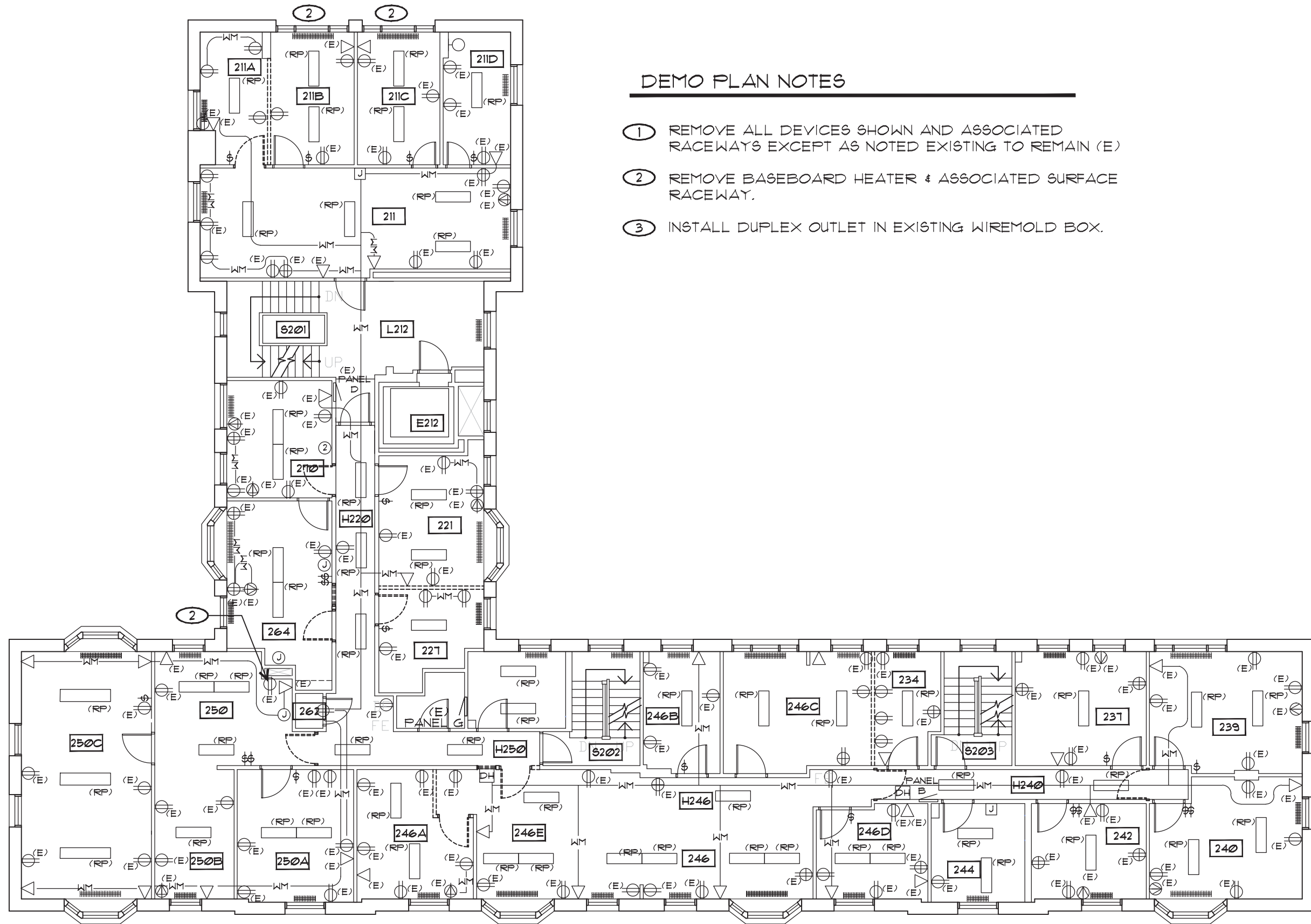

**DEMO PLAN NOTES**

- ① REMOVE ALL DEVICES SHOWN AND ASSOCIATED RACEWAYS EXCEPT AS NOTED EXISTING TO REMAIN (E)
- ② REMOVE BASEBOARD HEATER & ASSOCIATED SURFACE RACEWAY.
- ③ INSTALL DUPLEX OUTLET IN EXISTING WIREMOLD BOX.

**1** PROPOSED SECOND FLOOR ELECTRICAL DEMO PLAN ①  
SCALE 3/32" = 1'-0"



121 Lawrence St.  
Eugene OR 97401  
p. 541.342.5777  
f. 541.342.6128

www.2-form.com



Digitally signed by: Jim Krumsick

EXPIRES 6/30/2013

PROJECT TITLE

**SUSAN CAMPBELL HALL**  
UNIVERSITY OF OREGON  
1431 JOHNSON LANE, EUGENE OREGON

2-FORM ARCHITECTURE EXPRESSLY RESERVES ITS COMMON LAW COPYRIGHT AND OTHER PROPERTY RIGHTS IN THESE PLANS. THESE PLANS ARE NOT TO BE REPRODUCED, CHANGED, OR COPIED IN ANY MANNER WHATSOEVER, NOR ARE THEY TO BE ASSIGNED TO A THIRD PARTY WITHOUT FIRST OBTAINING THE WRITTEN PERMISSION AND CONSENT OF 2-FORM ARCHITECTURE. IN THE EVENT OF ANY DISPUTE, THE USER SHALL HOLD 2-FORM ARCHITECTURE HARMLESS.

REVISIONS

PROJECT NO.	12028
DATE	22 JAN. 2013
DRAWING TITLE	SECOND FLOOR ELECTRICAL DEMO PLAN
DRAWING NUMBER	

**E201**

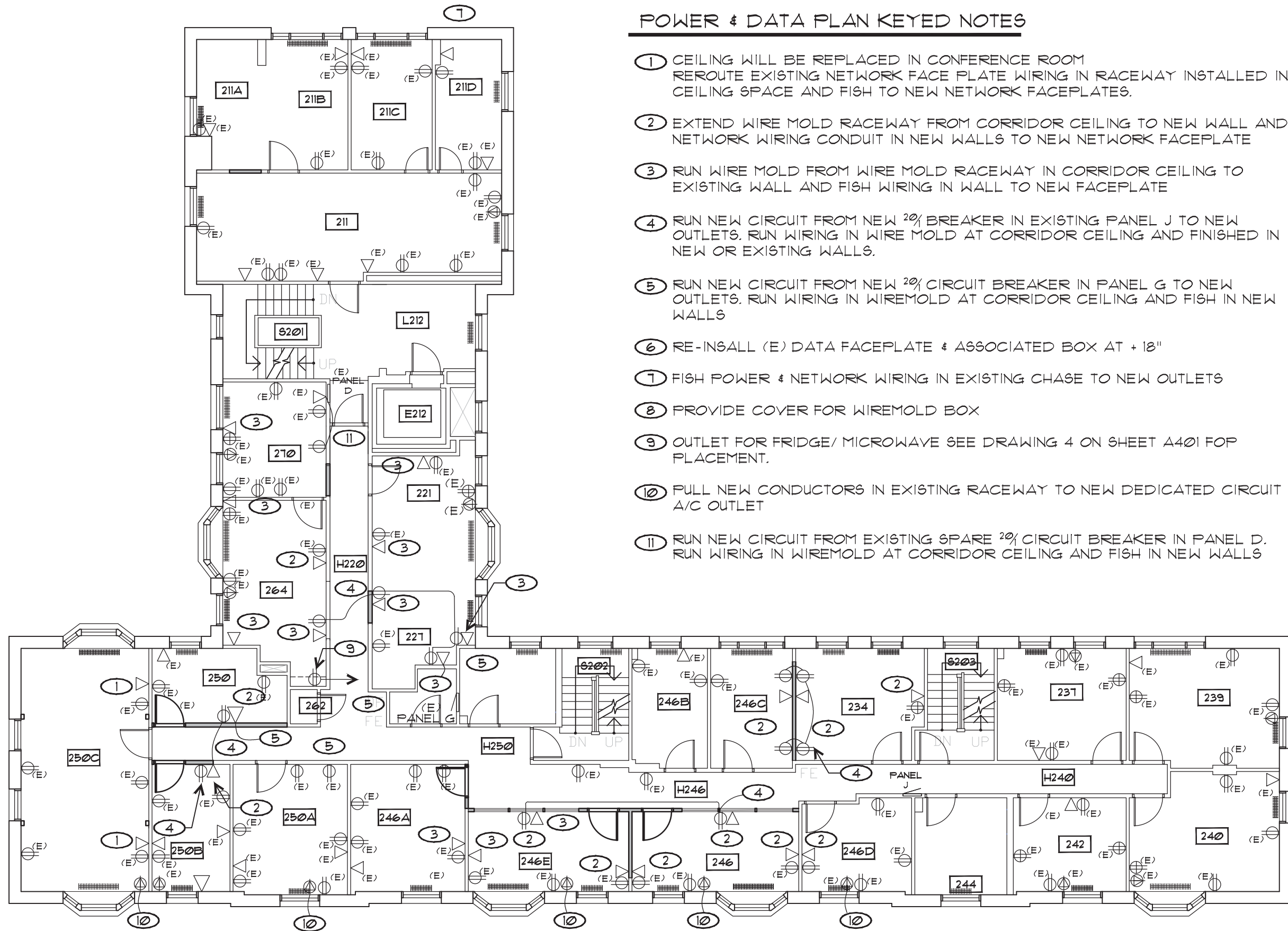

**POWER & DATA PLAN KEYED NOTES**

- ① CEILING WILL BE REPLACED IN CONFERENCE ROOM  
REROUTE EXISTING NETWORK FACE PLATE WIRING IN RACEWAY INSTALLED IN  
CEILING SPACE AND FISH TO NEW NETWORK FACEPLATES.
- ② EXTEND WIRE MOLD RACEWAY FROM CORRIDOR CEILING TO NEW WALL AND  
NETWORK WIRING CONDUIT IN NEW WALLS TO NEW NETWORK FACEPLATE
- ③ RUN WIRE MOLD FROM WIRE MOLD RACEWAY IN CORRIDOR CEILING TO  
EXISTING WALL AND FISH WIRING IN WALL TO NEW FACEPLATE
- ④ RUN NEW CIRCUIT FROM NEW 20% BREAKER IN EXISTING PANEL J TO NEW  
OUTLETS. RUN WIRING IN WIRE MOLD AT CORRIDOR CEILING AND FINISHED IN  
NEW OR EXISTING WALLS.
- ⑤ RUN NEW CIRCUIT FROM NEW 20% CIRCUIT BREAKER IN PANEL G TO NEW  
OUTLETS. RUN WIRING IN WIREMOLD AT CORRIDOR CEILING AND FISH IN NEW  
WALLS
- ⑥ RE-INSALL (E) DATA FACEPLATE & ASSOCIATED BOX AT + 18"
- ⑦ FISH POWER & NETWORK WIRING IN EXISTING CHASE TO NEW OUTLETS
- ⑧ PROVIDE COVER FOR WIREMOLD BOX
- ⑨ OUTLET FOR FRIDGE/ MICROWAVE SEE DRAWING 4 ON SHEET A401 FOP  
PLACEMENT.
- ⑩ PULL NEW CONDUCTORS IN EXISTING RACEWAY TO NEW DEDICATED CIRCUIT  
A/C OUTLET
- ⑪ RUN NEW CIRCUIT FROM EXISTING SPARE 20% CIRCUIT BREAKER IN PANEL D.  
RUN WIRING IN WIREMOLD AT CORRIDOR CEILING AND FISH IN NEW WALLS

**1** PROPOSED SECOND FLOOR POWER AND DATA PLAN

SCALE 3/32" = 1'-0"



121 Lawrence St.  
Eugene OR 97401  
p. 541.342.5777  
f. 541.342.6128

www.2-form.com



EXPIRES 6/30/2013  
PROJECT TITLE

**SUSAN CAMPBELL HALL**  
UNIVERSITY OF OREGON  
1431 JOHNSON LANE, EUGENE OREGON

2-FORM ARCHITECTURE EXPRESSLY RESERVES ITS COMMON LAW COPYRIGHT AND  
OTHER PROPERTY RIGHTS IN THESE PLANS. THESE PLANS ARE NOT TO BE  
REPRODUCED, CHANGED, OR COPIED IN ANY MANNER WHATSOEVER  
WITHOUT THE WRITTEN PERMISSION OF 2-FORM ARCHITECTURE. IN THE EVENT  
OF A DISPUTE, THE PARTIES SHALL HOLD 2-FORM ARCHITECTURE HARMLESS.

REVISIONS

PROJECT NO.	12028
DATE	22 JAN. 2013
DRAWING TITLE	SECOND FLOOR POWER & DATA PLAN
DRAWING NUMBER	

**E202**

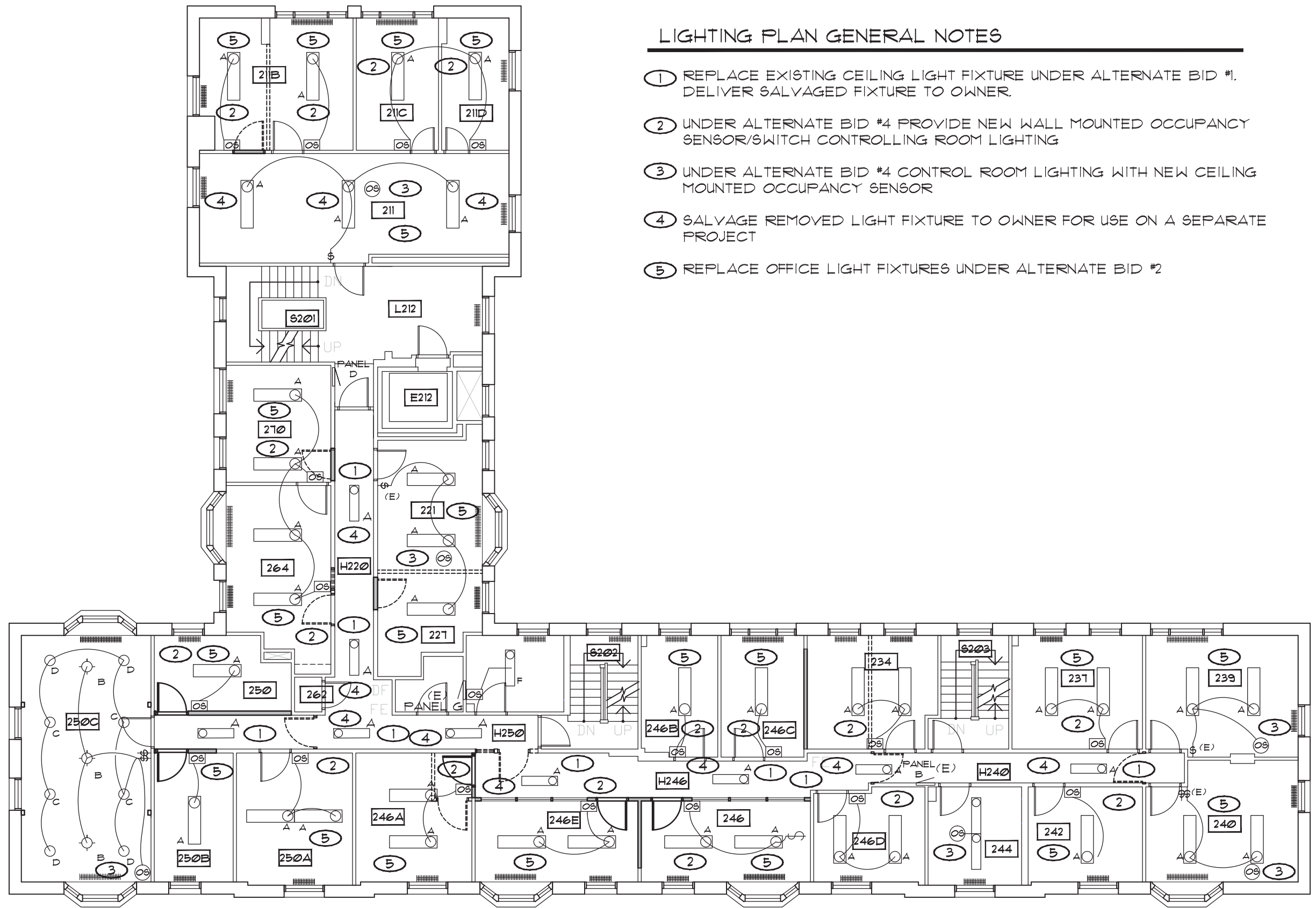

**LIGHTING PLAN GENERAL NOTES**

- ① REPLACE EXISTING CEILING LIGHT FIXTURE UNDER ALTERNATE BID #1. DELIVER SALVAGED FIXTURE TO OWNER.
- ② UNDER ALTERNATE BID #4 PROVIDE NEW WALL MOUNTED OCCUPANCY SENSOR/SWITCH CONTROLLING ROOM LIGHTING
- ③ UNDER ALTERNATE BID #4 CONTROL ROOM LIGHTING WITH NEW CEILING MOUNTED OCCUPANCY SENSOR
- ④ SALVAGE REMOVED LIGHT FIXTURE TO OWNER FOR USE ON A SEPARATE PROJECT
- ⑤ REPLACE OFFICE LIGHT FIXTURES UNDER ALTERNATE BID #2

**1** PROPOSED SECOND FLOOR LIGHTING PLAN  
SCALE 3/32" = 1'-0"



121 Lawrence St.  
Eugene OR 97401  
p. 541.342.5777  
f. 541.342.6128

www.2-form.com



EXPIRES 6/30/2013

PROJECT TITLE

**SUSAN CAMPBELL HALL**  
UNIVERSITY OF OREGON  
1431 JOHNSON LANE, EUGENE OREGON

2-FORM ARCHITECTURE EXPRESSLY RESERVES ITS COMMON LAW COPYRIGHT AND OTHER PROPERTY RIGHTS IN THESE PLANS. THESE PLANS ARE NOT TO BE REPRODUCED, CHANGED, OR COPIED IN ANY FORM OR MANNER WHATSOEVER, NOR ARE THEY TO BE ASSIGNED TO A THIRD PARTY WITHOUT FIRST OBTAINING THE WRITTEN PERMISSION OF 2-FORM ARCHITECTURE. IN THE EVENT OF ANY DISPUTE, THE USER OF THESE PLANS SHALL HOLD 2-FORM ARCHITECTURE HARMLESS.

REVISIONS

PROJECT NO.	12028
DATE	22 JAN. 2013
DRAWING TITLE	SECOND FLOOR LIGHTING PLAN
DRAWING NUMBER	

**E203**

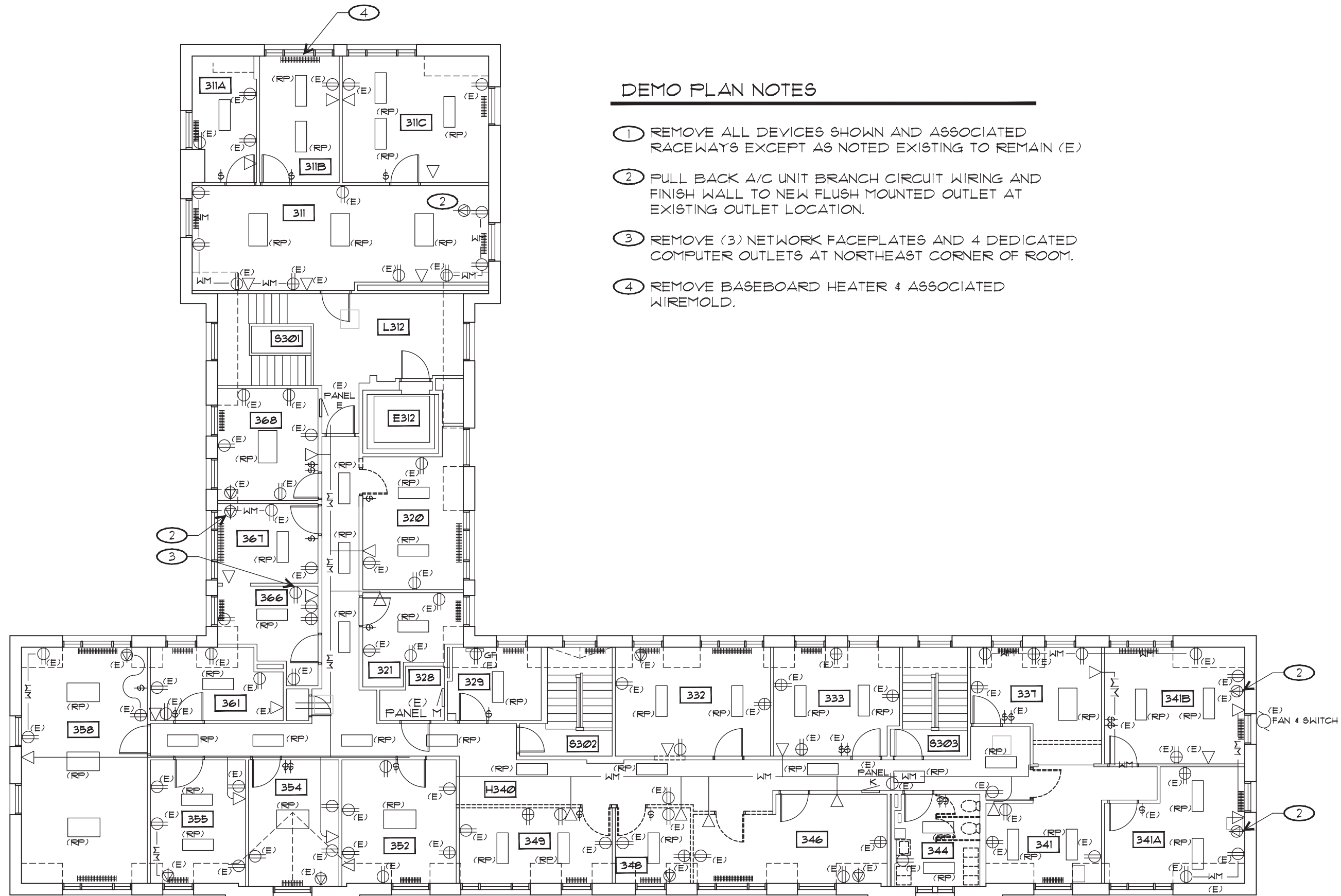

**DEMO PLAN NOTES**

- ① REMOVE ALL DEVICES SHOWN AND ASSOCIATED RACEWAYS EXCEPT AS NOTED EXISTING TO REMAIN (E)
- ② PULL BACK A/C UNIT BRANCH CIRCUIT WIRING AND FINISH WALL TO NEW FLUSH MOUNTED OUTLET AT EXISTING OUTLET LOCATION.
- ③ REMOVE (3) NETWORK FACEPLATES AND 4 DEDICATED COMPUTER OUTLETS AT NORTHEAST CORNER OF ROOM.
- ④ REMOVE BASEBOARD HEATER & ASSOCIATED WIREMOLD.

**1** THIRD FLOOR ELECTRICAL DEMO PLAN ①  
SCALE 3/32" = 1'-0"



121 Lawrence St.  
Eugene OR 97401  
p. 541.342.5777  
f. 541.342.6128

www.2-form.com



Digitally signed by: Jim Krumsick OREGON

EXPIRES 6/30/2013

PROJECT TITLE

**SUSAN CAMPBELL HALL**  
UNIVERSITY OF OREGON  
1431 JOHNSON LANE, EUGENE OREGON

2FORM ARCHITECTURE EXPRESSLY RESERVES ITS COMMON LAW COPYRIGHT AND OTHER PROPERTY RIGHTS IN THESE PLANS. THESE PLANS ARE NOT TO BE REPRODUCED, CHANGED, OR COPIED IN ANY MANNER WHATSOEVER, NOR ARE THEY TO BE ASSIGNED TO A THIRD PARTY WITHOUT FIRST OBTAINING THE WRITTEN PERMISSION OF 2FORM ARCHITECTURE. IN THE EVENT OF ANY DISPUTE, THE USER OF THESE PLANS SHALL HOLD 2FORM ARCHITECTURE HARMLESS.

REVISIONS

PROJECT NO.	12028
DATE	22 JAN. 2013
DRAWING TITLE	THIRD FLOOR ELECTRICAL DEMO PLAN
DRAWING NUMBER	

**E301**

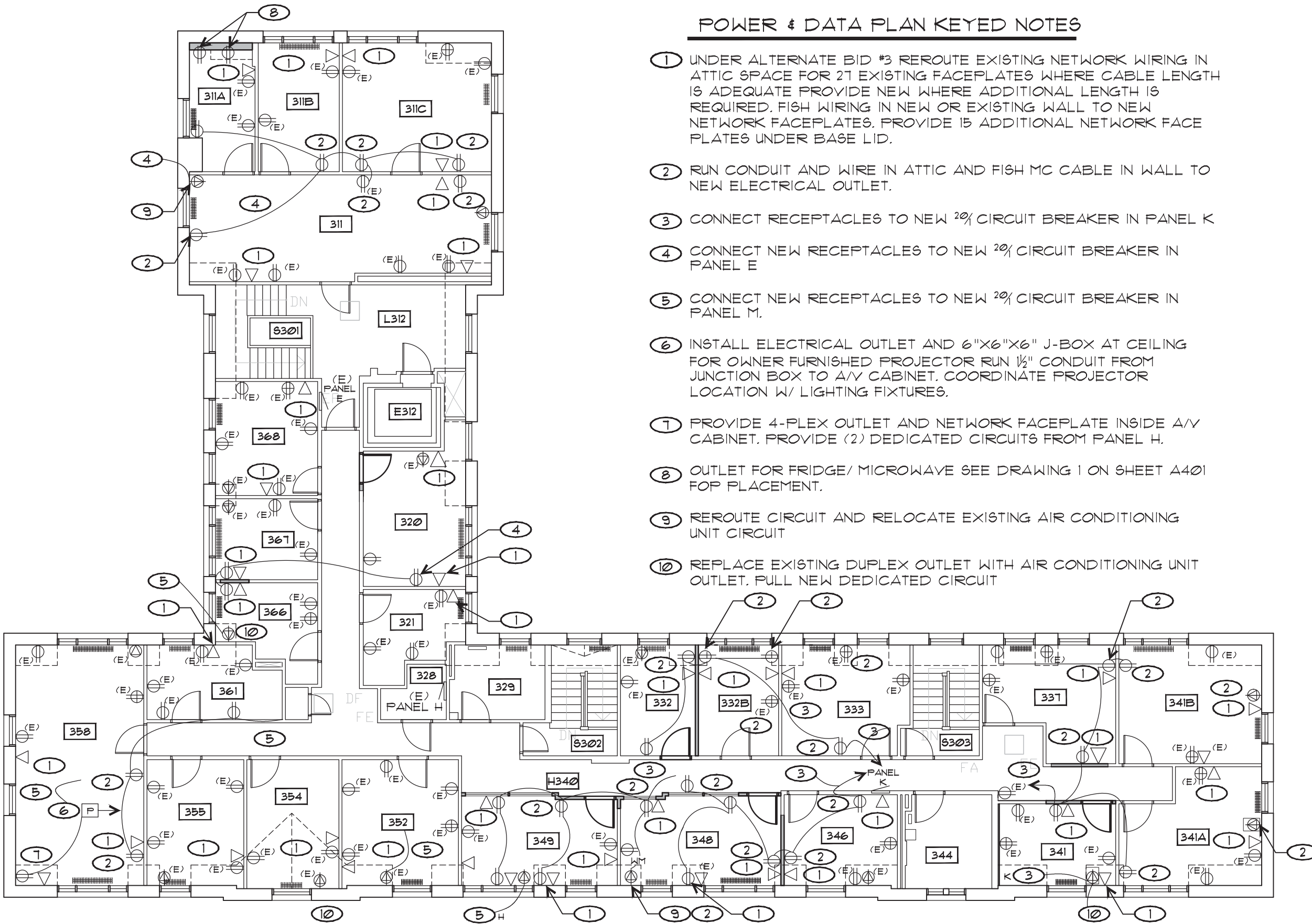

**POWER & DATA PLAN KEYED NOTES**

- ① UNDER ALTERNATE BID #3 REROUTE EXISTING NETWORK WIRING IN ATTIC SPACE FOR 27 EXISTING FACEPLATES WHERE CABLE LENGTH IS ADEQUATE PROVIDE NEW WHERE ADDITIONAL LENGTH IS REQUIRED. FISH WIRING IN NEW OR EXISTING WALL TO NEW NETWORK FACEPLATES. PROVIDE 15 ADDITIONAL NETWORK FACE PLATES UNDER BASE LID.
- ② RUN CONDUIT AND WIRE IN ATTIC AND FISH MC CABLE IN WALL TO NEW ELECTRICAL OUTLET.
- ③ CONNECT RECEPTACLES TO NEW 20% CIRCUIT BREAKER IN PANEL K
- ④ CONNECT NEW RECEPTACLES TO NEW 20% CIRCUIT BREAKER IN PANEL E
- ⑤ CONNECT NEW RECEPTACLES TO NEW 20% CIRCUIT BREAKER IN PANEL M.
- ⑥ INSTALL ELECTRICAL OUTLET AND 6"X6"X6" J-BOX AT CEILING FOR OWNER FURNISHED PROJECTOR RUN 1/2" CONDUIT FROM JUNCTION BOX TO A/V CABINET. COORDINATE PROJECTOR LOCATION W/ LIGHTING FIXTURES.
- ⑦ PROVIDE 4-PLEX OUTLET AND NETWORK FACEPLATE INSIDE A/V CABINET. PROVIDE (2) DEDICATED CIRCUITS FROM PANEL H.
- ⑧ OUTLET FOR FRIDGE/ MICROWAVE SEE DRAWING I ON SHEET A401 FOR PLACEMENT.
- ⑨ REROUTE CIRCUIT AND RELOCATE EXISTING AIR CONDITIONING UNIT CIRCUIT
- ⑩ REPLACE EXISTING DUPLEX OUTLET WITH AIR CONDITIONING UNIT OUTLET. PULL NEW DEDICATED CIRCUIT

**1** PROPOSED THIRD FLOOR PLAN - POWER AND DATA  
SCALE 3/32" = 1'-0"



121 Lawrence St.  
Eugene OR 97401  
p. 541.342.5777  
f. 541.342.6128

www.2-form.com



EXPIRES 6/30/2013  
PROJECT TITLE

**SUSAN CAMPBELL HALL**  
UNIVERSITY OF OREGON  
1431 JOHNSON LANE, EUGENE OREGON

2-FORM ARCHITECTURE EXPRESSLY RESERVES ITS COMMON LAW COPYRIGHT AND OTHER PROPERTY RIGHTS IN THESE PLANS. THESE PLANS ARE NOT TO BE REPRODUCED, CHANGED, OR COPIED IN ANY MANNER WHATSOEVER, NOR ARE THEY TO BE ASSIGNED TO A THIRD PARTY WITHOUT FIRST OBTAINING THE WRITTEN PERMISSION OF 2-FORM ARCHITECTURE. IN THE EVENT OF ANY DISPUTE, THE USER OF THESE PLANS SHALL HOLD 2-FORM ARCHITECTURE HARMLESS.

REVISIONS

PROJECT NO.	12028
DATE	22 JAN, 2013
DRAWING TITLE	THIRD FLOOR POWER & DATA PLAN
DRAWING NUMBER	

**E302**

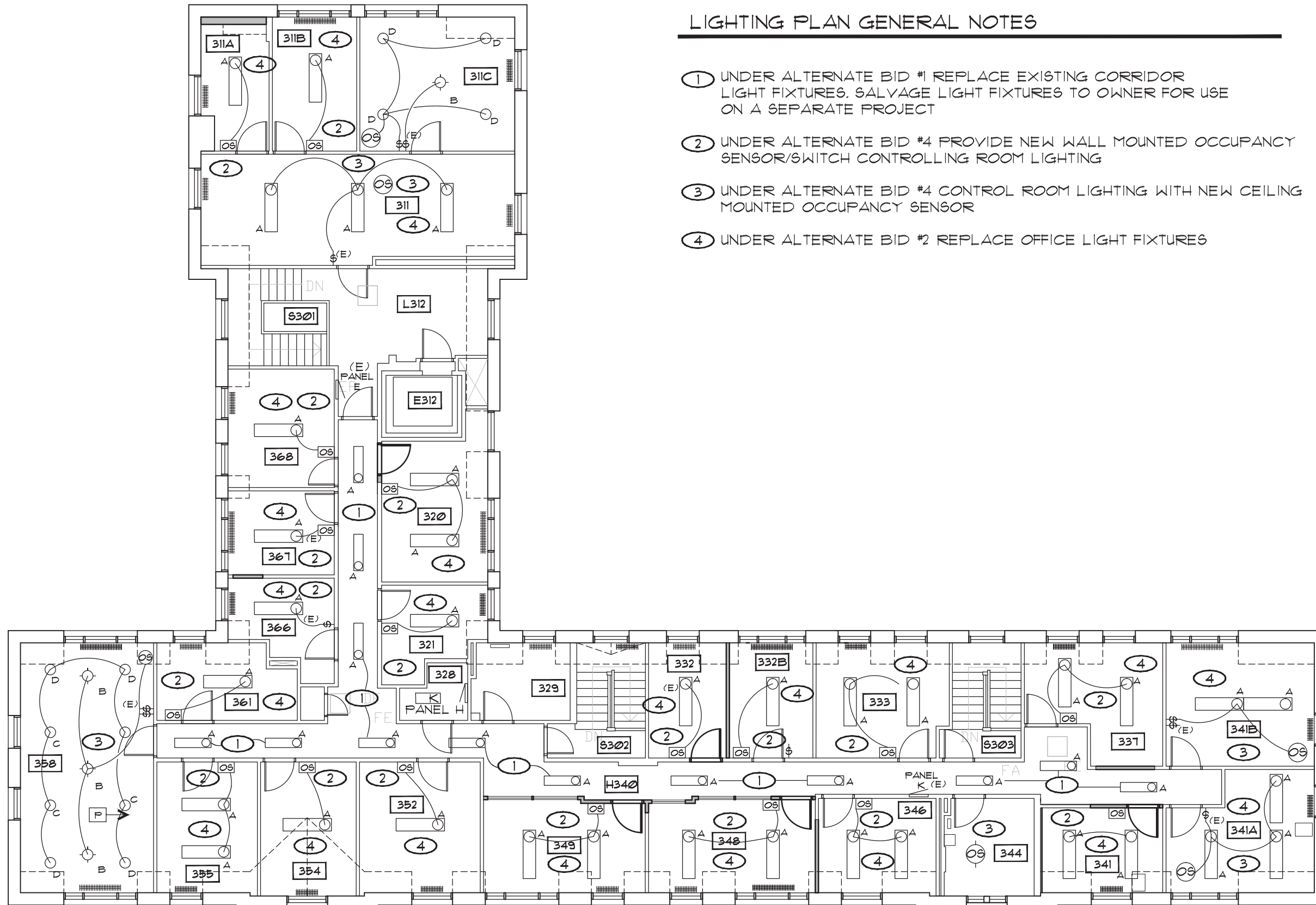

### LIGHTING PLAN GENERAL NOTES

- ① UNDER ALTERNATE BID #1 REPLACE EXISTING CORRIDOR LIGHT FIXTURES. SALVAGE LIGHT FIXTURES TO OWNER FOR USE ON A SEPARATE PROJECT
- ② UNDER ALTERNATE BID #4 PROVIDE NEW WALL MOUNTED OCCUPANCY SENSOR/SWITCH CONTROLLING ROOM LIGHTING
- ③ UNDER ALTERNATE BID #4 CONTROL ROOM LIGHTING WITH NEW CEILING MOUNTED OCCUPANCY SENSOR
- ④ UNDER ALTERNATE BID #2 REPLACE OFFICE LIGHT FIXTURES

**1** PROPOSED THIRD FLOOR LIGHTING PLAN  
SCALE 3/32" = 1'-0"



121 Lawrence St.  
Eugene OR 97401  
p. 541.342.5777  
f. 541.342.6128

www.2-form.com



Expires 6/30/2013  
PROJECT TITLE

**SUSAN CAMPBELL HALL**  
UNIVERSITY OF OREGON  
1431 JOHNSON LANE, EUGENE OREGON

2-FORM ARCHITECTURE EXPRESSLY RESERVES ITS COMMON LAW COPYRIGHT AND OTHER PROPERTY RIGHTS IN THESE PLANS. THESE PLANS ARE NOT TO BE REPRODUCED, CHANGED, OR COPIED IN ANY MANNER WHATSOEVER, NOR ARE THEY TO BE ASSIGNED TO A THIRD PARTY WITHOUT FIRST OBTAINING THE WRITTEN PERMISSION OF 2-FORM ARCHITECTURE. IN THE EVENT OF ANY DISPUTE, THE USER OF THESE PLANS SHALL HOLD 2-FORM ARCHITECTURE HARMLESS.

REVISIONS

PROJECT NO.	12028
DATE	22 JAN. 2013
DRAWING TITLE	THIRD FLOOR LIGHTING PLAN
DRAWING NUMBER	

**E303**



LOAD CALCULATIONS

PANEL F,G,H RISER

RECEPTACLE LOAD	18,900 VA
LIGHTING LOAD	3,240 VA
A/C LOAD	960 VA
TOTAL	23,100 VA
DEMAND LOAD	19,460 VA
	54 AMPS

PANEL C,D,E RISER

RECEPTACLE LOAD	16,200 VA
LIGHTING LOAD	2,400 VA
A/C LOAD	1,600 VA
TOTAL	20,200 VA
DEMAND LOAD	17,100 VA
	49.2 AMPS

PANEL I,J,K RISER

RECEPTACLE LOAD	20,520 VA
LIGHTING LOAD	4,200 VA
A/C LOAD	15,200 VA
TOTAL	39,920 VA
DEMAND LOAD	34,660 VA
	96.3 AMPS

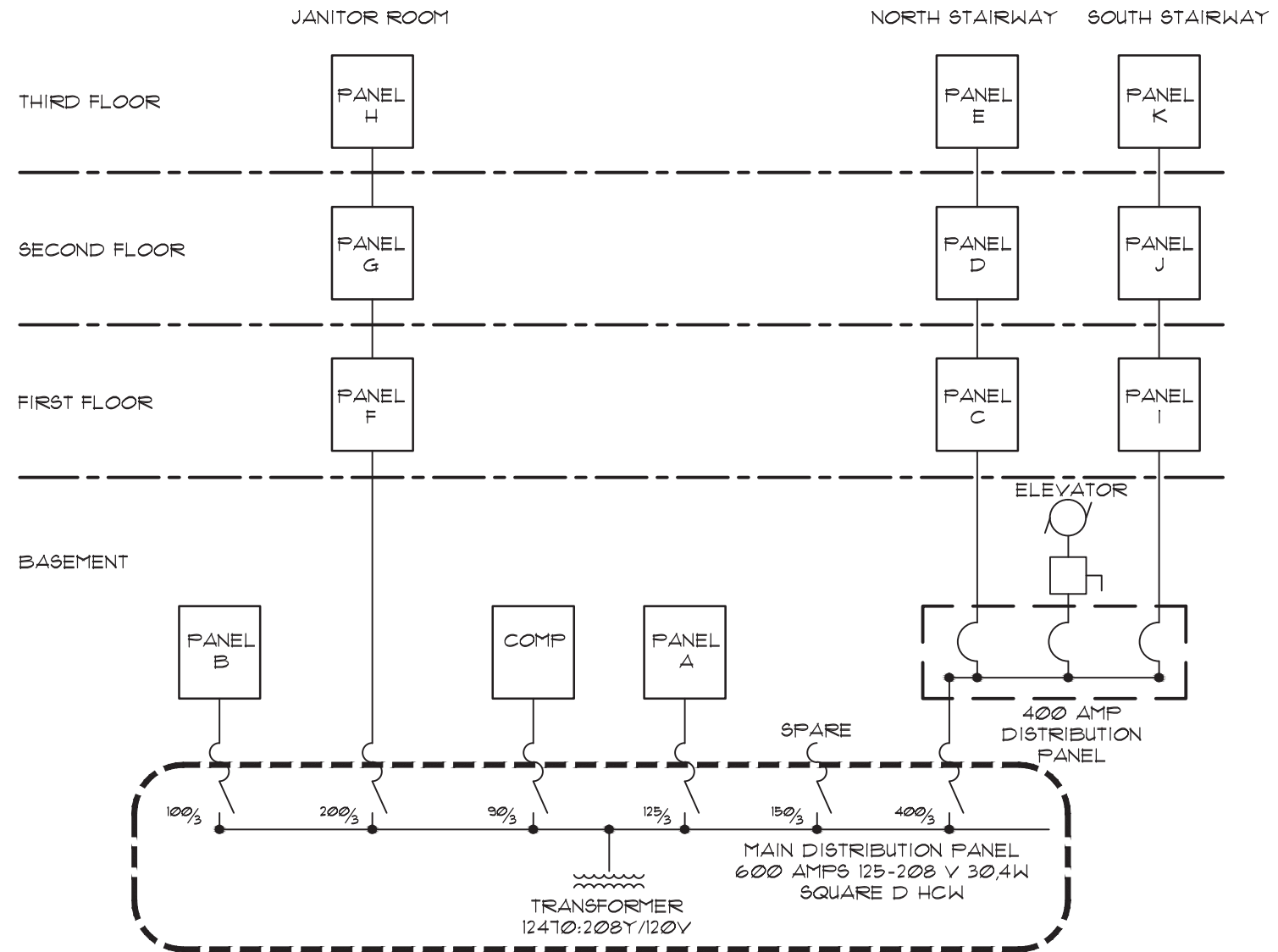

121 Lawrence St.  
Eugene OR 97401  
p. 541.342.5777  
f. 541.342.6128

www.2-form.com



Digitally signed by: Jim Krumsick



EXPIRES 6/30/2013

PROJECT TITLE

**SUSAN CAMPBELL HALL**  
UNIVERSITY OF OREGON  
1431 JOHNSON LANE, EUGENE OREGON

2-FORM ARCHITECTURE EXPRESSLY RESERVES ITS COMMON LAW COPYRIGHT AND OTHER PROPERTY RIGHTS IN THESE PLANS. THESE PLANS ARE NOT TO BE REPRODUCED, CHANGED, OR COPIED IN ANY MANNER WHATSOEVER, NOR ARE THEY TO BE ASSIGNED TO A THIRD PARTY WITHOUT FIRST OBTAINING THE WRITTEN PERMISSION OF 2-FORM ARCHITECTURE. IN THE EVENT OF ANY SUCH VIOLATION, 2-FORM ARCHITECTURE SHALL HOLD THE THIRD PARTY HARMLESS.

REVISIONS

PROJECT NO. 12028

DATE 22 JAN, 2013

DRAWING TITLE  
**ELECTRICAL  
ONE LINE  
DIAGRAM**

DRAWING NUMBER

**E401**