

PROJECT INFORMATION

BUILDING OWNER:
 UNIVERSITY OF OREGON
 CONTACT: DAVID WARD, PROJECT MANAGER
 CAMPUS OPERATIONS
 1276 UNIVERSITY OF OREGON
 EUGENE, OR 97403-1276
 PH: (541) 346-2147 FAX: (541) 346-6927
 RDWARD@UOREGON.EDU

PROJECT ARCHITECT:
 UNIVERSITY OF OREGON
 CONTACT: KEVIN SPAHN
 CAMPUS OPERATIONS
 1276 UNIVERSITY OF OREGON
 EUGENE, OR 97403-1276
 PH: (541) 346-8238 FAX: (541) 346-6927
 SPAHN@UOREGON.EDU

PROJECT DESCRIPTION

SCOPE OF WORK:
 SUMMARY: REMODEL SOUTHWEST PORTION OF 1ST FLOOR, INCLUDING NEW INTERIOR WALLS, DOORS AND FRAMES, NEW CARPET, NEW ACOUSTIC CEILING TILE IN EXISTING CEILING GRID AND MINOR NEW CEILING WORK, NEW LIGHT FIXTURES AND SUPPLY / RETURN GRILLS

ABATEMENT:
 ANY NECESSARY ABATEMENT OF HAZARDOUS MATERIALS IN THE AFFECTED SPACES TO BE COMPLETED BY OWNER PRIOR TO THE COMMENCEMENT OF THIS PROJECT

MEP SCOPE NOTE:
 DRAWINGS SHOW DESIGN INTENT FOR REMODELED PLUMBING, MECHANICAL, AND ELECTRICAL SYSTEMS. ANY ADDITIONAL DRAWINGS, CALCULATIONS, OR DOCUMENTATION REQUIRED FOR PLUMBING, MECHANICAL, OR ELECTRICAL PERMITS TO BE DESIGN BUILD BY SUB-CONTRACTORS.

SPRINKLER/FIRE ALARM NOTE:
 MODIFICATION OF EXISTING FIRE ALARM SYSTEM IN REMODELED SPACE, PER CODE REQUIREMENTS, TO BE BY CONTRACTOR. CONTRACTOR TO BE RESPONSIBLE FOR ANY NECESSARY CALCULATIONS OR PERMITTING REQUIRED FOR FIRE ALARM. FIRE ALARM SYSTEM TO MEET REQUIREMENTS OF NFPA 72 WHERE REQUIRED.

CODE SUMMARY:
 - OCCUPANCY TYPE "B", EDUCATION ABOVE 12TH GRADE
 - OCCUPANCY SEPARATION: NONE REQUIRED
 - CONSTRUCTION TYPE V

PROJECT LOCATION

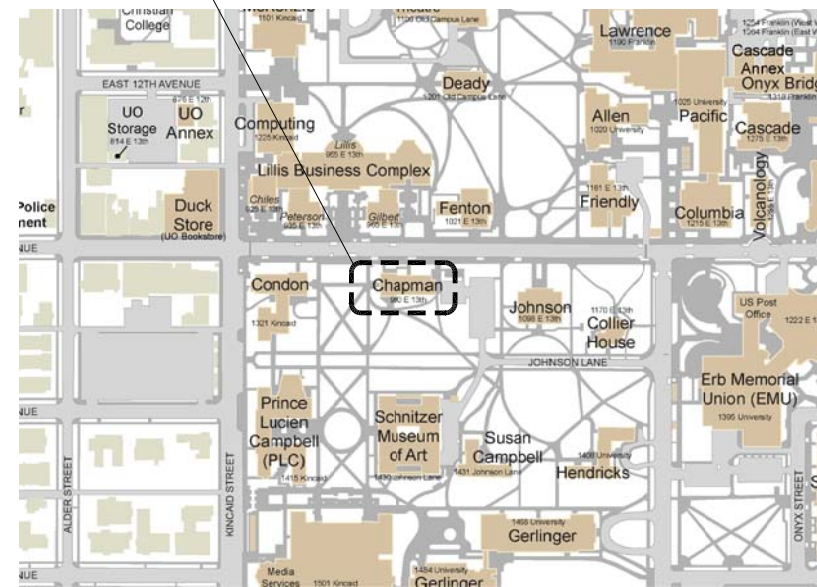

VICINITY MAP

Scale: NTS

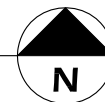

SITE INFORMATION:

ADDRESS: CHAPMAN HALL
 990 E. 13TH AVE.
 PROJECT AREA: 3674 SF
 BUILDING FOOTPRINT AREA: 6941 SF

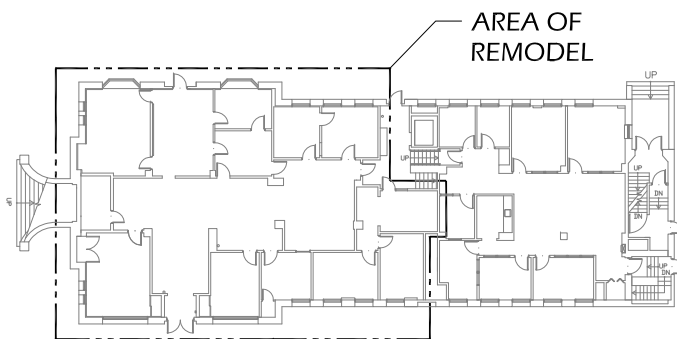

KEY PLAN - 1ST FLOOR

Scale: NTS

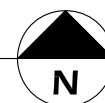

GENERAL NOTES:

- ALL WORK SHALL COMPLY WITH LOCAL CODES, OREGON STATE CODES, AMENDMENTS, RULES, REGULATIONS, ORDINANCES, LAWS, ORDERS, APPROVALS, ETC. THAT ARE REQUIRED BY GOVERNING AUTHORITIES. IN THE EVENT OF CONFLICT, THE MOST STRINGENT REQUIREMENTS SHALL APPLY. REQUIREMENTS INCLUDE, BUT ARE NOT LIMITED TO, THE CURRENTLY APPLICABLE EDITIONS OR PUBLICATIONS OF THE FOLLOWING:
 - 2010 EDITION OSSC
 - OREGON ADMINISTRATIVE CODE
 - NATIONAL FIRE PROTECTION ASSOCIATION
 - STATE OF OREGON 2011 ELECTRICAL SPECIALTY CODE
 - STATE OF OREGON 2011 PLUMBING SPECIALTY CODE
 - STATE OF OREGON 2010 MECHANICAL SPECIALTY CODE
 - STATE OF OREGON 2010 FIRE CODE
- CONTRACTOR SHALL EXAMINE AND VERIFY CONDITIONS OF THE JOB SITE. ANY DISCREPANCY BETWEEN DRAWINGS AND EXISTING CONDITIONS SHOULD BE RECORDED IN WRITING AND REPORTED TO THE ARCHITECT FOR RESOLUTION PRIOR TO COMMENCEMENT OF WORK.
- ALL DIMENSIONS NOTED IN FLOOR PLANS AND SECTIONS ARE TO FINISH UNLESS NOTED OTHERWISE. NOTIFY ARCHITECT OF ANY DISCREPANCIES OR CONFLICT PRIOR TO SUBSEQUENT WORK. DO NOT SCALE DRAWINGS.
- MATERIAL CHOICES, FIXTURES, ADHESIVES, AND FINISHES NOT SPECIFIED SHALL BE PRE-APPROVED BY OWNER AND ARCHITECT.
- ALL CHANGE ORDERS SHALL BE WRITTEN AND SHALL BE APPROVED BY ARCHITECT AND OWNER PRIOR TO EXECUTION OF WORK.
- WOOD IN CONTACT WITH CEMENT OR MASONRY SHALL BE PRESSURE TREATED.
- PROVIDE ACCESS TO CONCEALED VALVES, DAMPERS, CONTROLS, ELECTRONIC JUNCTION BOXES, ETC. OBTAIN ARCHITECTS APPROVAL IN LOCATING ACCESS DOORS PRIOR TO INSTALLING.
- PIPING, CONDUIT, ROUGH-IN AND SIMILAR WORK SHALL BE CONCEALED UNLESS NOTED OTHERWISE.
- SITE TO BE BROOM CLEANED AT END OF WORK DAY.

DRAWING INDEX

- | | |
|------|--|
| G001 | COVER, VICINITY MAP, INDEX |
| G002 | CODE ANALYSIS |
| A001 | DEMOLITION FLOOR PLAN |
| A002 | DEMOLITION REFLECTED CEILING PLAN |
| A101 | NEW WORK FLOOR PLAN |
| A102 | NEW WORK REFLECTED CEILING PLAN |
| A103 | NEW WORK FLOOR PLAN - 3RD FLOOR |
| A301 | INTERIOR ELEVATIONS |
| A302 | INTERIOR ELEVATIONS |
| A501 | ROOM FINISH SCHEDULE |
| A502 | DOOR AND WINDOW SCHEDULES |
| A503 | SUSPENDED CEILING DETAILS |
| A601 | FURNITURE PLAN - CONTRACTOR - NOT INCLUDED |
| A602 | FURNITURE PLAN - USER - NOT INCLUDED |
| M001 | DEMOLITION MECHANICAL PLAN - NOT INCLUDED |
| M101 | NEW WORK MECHANICAL PLAN - NOT INCLUDED |
| E001 | DEMOLITION ELECTRICAL PLAN |
| E101 | NEW WORK ELECTRICAL PLAN- POWER |
| E102 | NEW WORK ELECTRICAL PLAN - LIGHTING |

General Notes		
No.	Revision/Issue	Date



TITLE SHEET
 UNIVERSITY OF OREGON
 FACILITIES SERVICES
 1276 UNIVERSITY OF OREGON
 EUGENE, OREGON 97403-1276
 DESIGN SERVICES GROUP
 1295 FRANKLIN BOULEVARD
 EUGENE, OREGON 97401-3622/70

PROJECT NAME:
 CHAPMAN HALL
 1ST FLOOR
 HONORS COLLEGE

PROJECT NO.:
 WK191435
 DATE:
 08/22/2012
 DESIGN/DRAWN BY:
 KS/MNL/CT
 SCALE:
 AS NOTED

DRAWING NO.:
G001

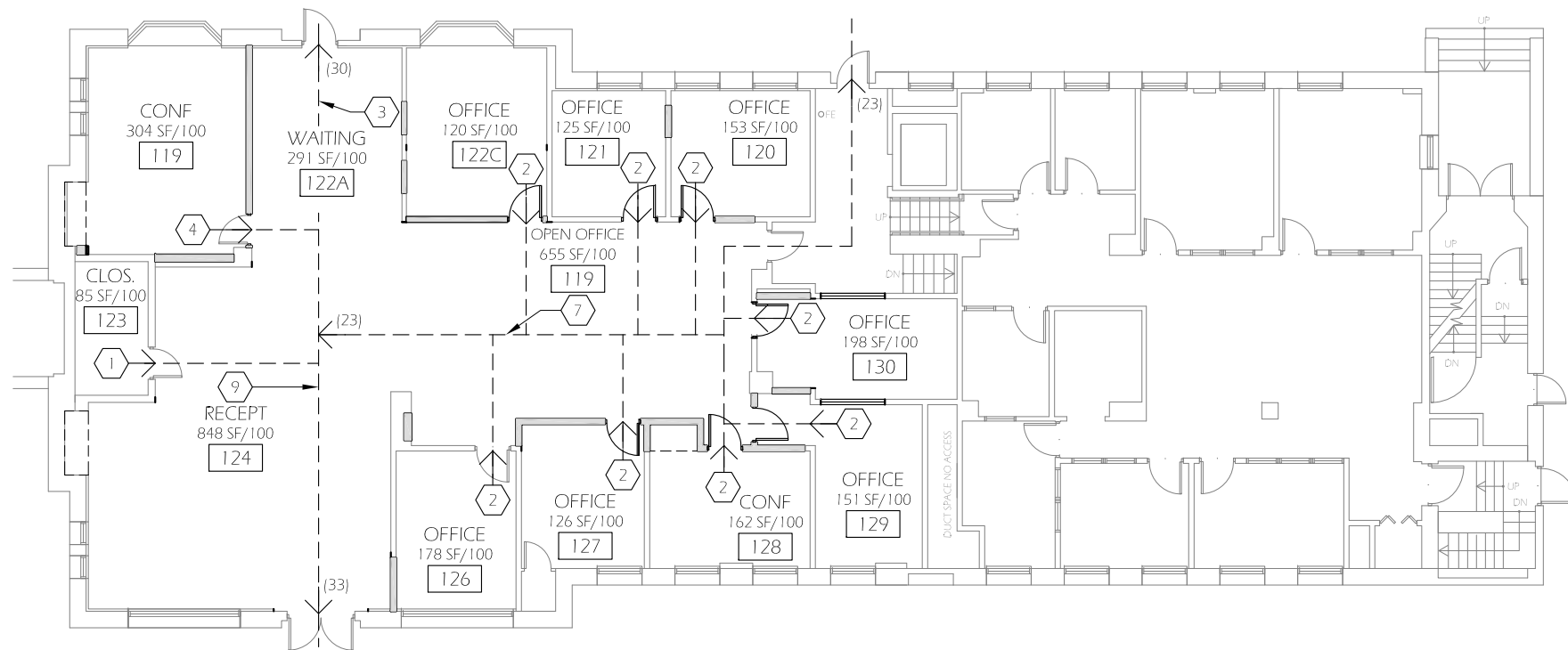

1 PROPOSED LAYOUT

Scale: 1/16" = 1'-0"

CODE ANALYSIS:

NO CHANGE IN OCCUPANCY CLASSIFICATION OR LOAD

MINIMUM DESIGN OCCUPANCY LOAD: 37 OCCUPANTS

- OCCUPANCY: BUSINESS AREA (FEWER THAN 50 OCCUPANTS PER SPACE)
- OCCUPANT LOAD FACTOR: 100 GROSS (OSSC 1004)
- TOTAL OFFICE SPACE: 3674 SQ.FT.
- MIN. DESIGN OCCUPANT LOAD: 37

MAXIMUM OCCUPANCY: 140 OCCUPANTS

- (OSSC 1004.2) 7 S.F./OCCUPANT = 140 OCCUPANTS

EGRESS WIDTH:

- STAIRWAYS: 0.3 INCHES/OCCUPANT
- OTHER EGRESS COMPONENTS: 0.2 IN/OCC.
- 140 OCCUPANTS x 0.2 IN/OCC. = 28 INCHES
- EXISTING DOOR IS 36 INCHES WIDE, EXCEEDS REQUIREMENT

EXIT ACCESS TRAVEL DISTANCE:

- B OCCUPANCY
- MAX. DISTANCE: 300 FEET (1016.1)
- MAX. EXISTING TRAVEL DISTANCE TO NEAREST EXIT ACCESS: 46 FT.

EXITING NOTES:

NO CHANGE IN OCCUPANCY LOAD OR EGRESS CONDITIONS

- AREA PER FLOOR: 6941 SQ. FT.
- OCCUPANCY LOAD FACTOR: 100 GROSS
- MINIMUM DESIGN OCCUPANCY: 69 OCCUPANTS
- MIN. CORRIDOR WIDTH: 166 x 0.2 = 34



CODE SUMMARY

BUILDING OCCUPANCY

B - EDUCATION ABOVE THE 12TH GRADE (304.1)

CONSTRUCTION TYPE

V-B

AUTOMATIC SPRINKLER SYSTEM

NONE

OSSC 2010 CODE ANALYSIS INFORMATION

CHAPTER 5 - GENERAL BUILDING HEIGHTS AND AREAS

BASE ALLOWABLE PER V-B CONSTRUCTION
B OCCUPANCY - 2 FLOORS / 9,000 MAX PER FLOOR

ACTUAL FLOORS / AREA:

3 FLOORS + BASEMENT / 5,900 SF PER FLOOR
THIS IS WITHIN ALLOWABLE WITHOUT TAKING INTO ACCOUNT FRONTAGE INCREASES. PROJECT INCLUDES NO BUILDING SQUARE FOOTAGE INCREASE.

CHAPTER 6 - TYPES OF CONSTRUCTION

TYPE V-B CONSTRUCTION PER TABLE 601

STRUCTURAL FRAME	0 HR
BEARING WALLS EXT.	0 HR
BEARING WALLS INT.	0 HR
NON BEARING EXTERIOR WALLS	0 HR
NON BEARING INTERIOR WALLS	0 HR
FLOOR ASSEMBLIES	0 HR
ROOF ASSEMBLIES	0 HR

(CONTINUATION)

NOTE: ALL PROPOSED NEW CONSTRUCTION IS INTERIOR, NON BEARING WALLS. PENETRATIONS AT FLOORS AND ROOF TO BE FIRE STOPPED PER REQUIRED RATING OF ASSEMBLY

CHAPTER 7 - FIRE RESISTANCE-RATED CONSTRUCTION

708 FIRE PENETRATIONS

EXISTING 1 HOUR RATED CORRIDOR WALLS (FIRE PARTITIONS). TO BE REPLACED WITH NEW 1 HOUR RATED CONSTRUCTION WHERE REMOVED.

713 FIRE RESISTANT JOINT SYSTEMS

JOINTS IN OR BETWEEN FIRE RESISTANT RATED WALLS, FLOOR OR FLOOR / CEILING ASSEMBLIES AND ROOFS SHALL BE PROTECTED BY AN APPROVED FIRE RESISTANT JOINT SYSTEM WITH A RATING OF NOT LESS THAN THAT OF THE ASSEMBLY IN WHICH IT IS INSTALLED

717 CONCEALED SPACES

717.2.2 FIRESTOPPING REQUIRED IN SPACES OF STUD WALLS AND FURRED WALLS AT CEILING AND FLOOR LEVELS AND HORIZONTALLY AT INTERVALS NOT EXCEEDING 10 FEET.

717.3.3 DRAFTSTOPPING IN FLR/CLG ASSEMBLIES IS NOT REQUIRED IF SPRINKLERED TO NFPA 13

CHAPTER 8 - INTERIOR FINISHES

IN ACCORDANCE WITH OCCUPANCY AND CONSTRUCTION TYPE

CHAPTER 9 - FIRE PROTECTION SYSTEMS

NONE

CHAPTER 10 - MEANS OF EGRESS

OCCUPANT LOAD TABLE 1004.1.1

B OCCUPANT LOAD - OFFICE AND SUPPORT SPACES:
3674 SF/100 SF OCCUPANT LOAD FACTOR = 37 OCCUPANTS

M1014.3 COMMON PATH OF EGRESS TRAVEL

SHALL NOT EXCEED 75'; SEE DIAGRAMS FOR ILLUSTRATIONS OF LONGEST COMMON PATH IN PROJECT AREA.

1015.1 EXIT AND EXIT ACCESS DOORWAYS

NEW PROJECT AREA PROVIDED WITH THREE EXITS. TABLE 1015.1 ALLOWS 1 MEANS OF EGRESS FOR OCCUPANT LOAD OF 49 OR FEWER.

1016.1 EXIT ACCESS TRAVEL DISTANCE

TABLE 1016.1 ALLOWS 200' TRAVEL DISTANCE WITHOUT SPRINKLER. ACTUAL DISTANCES ARE UNDER 200'

1017.1 CORRIDORS

CORRIDORS ARE 1 HOUR RATED CONSTRUCTION

CHAPTER 11 - ACCESSIBILITY

1106 BUILDING ACCESSIBILITY, NEW CONSTRUCTION

NEW CONSTRUCTION TO BE IN ACCORDANCE WITH ACCESSIBILITY REQUIREMENTS.

1108 FACILITY ACCESSIBILITY

BUILDING HAS EXISTING ACCESSIBLE ENTRY, ELEVATORS AND BATHROOMS

CHAPTER 24 - GLAZING

SECTION 2406 NOTES SAFETY GLAZING REQUIREMENTS

UFC CHAPTER 9, 906 FIRE EXTINGUISHERS

EXTINGUISHER TO BE PROVIDED PROXIMATE TO EACH EXIT FROM PROJECT AREA

General Notes		
No.	Revision/Issue	Date



UNIVERSITY OF OREGON

DESIGN SERVICES GROUP
1295 FRANKLIN BOULEVARD
EUGENE, OREGON 97403-1216
(541) 346-2270

UNIVERSITY OF OREGON

DESIGN SERVICES
1276 UNIVERSITY OF OREGON
EUGENE, OREGON 97403-1216

DRAWING TITLE: **CODE ANALYSIS**

PROJECT NAME:
**CHAPMAN HALL
1ST FLOOR
HONORS COLLEGE**

PROJECT NO.:
WK191435

DATE:
08/22/2012

DESIGN/DRAWN BY:
KS/MNL/CT

SCALE:
AS NOTED

DRAWING NO.:
G002

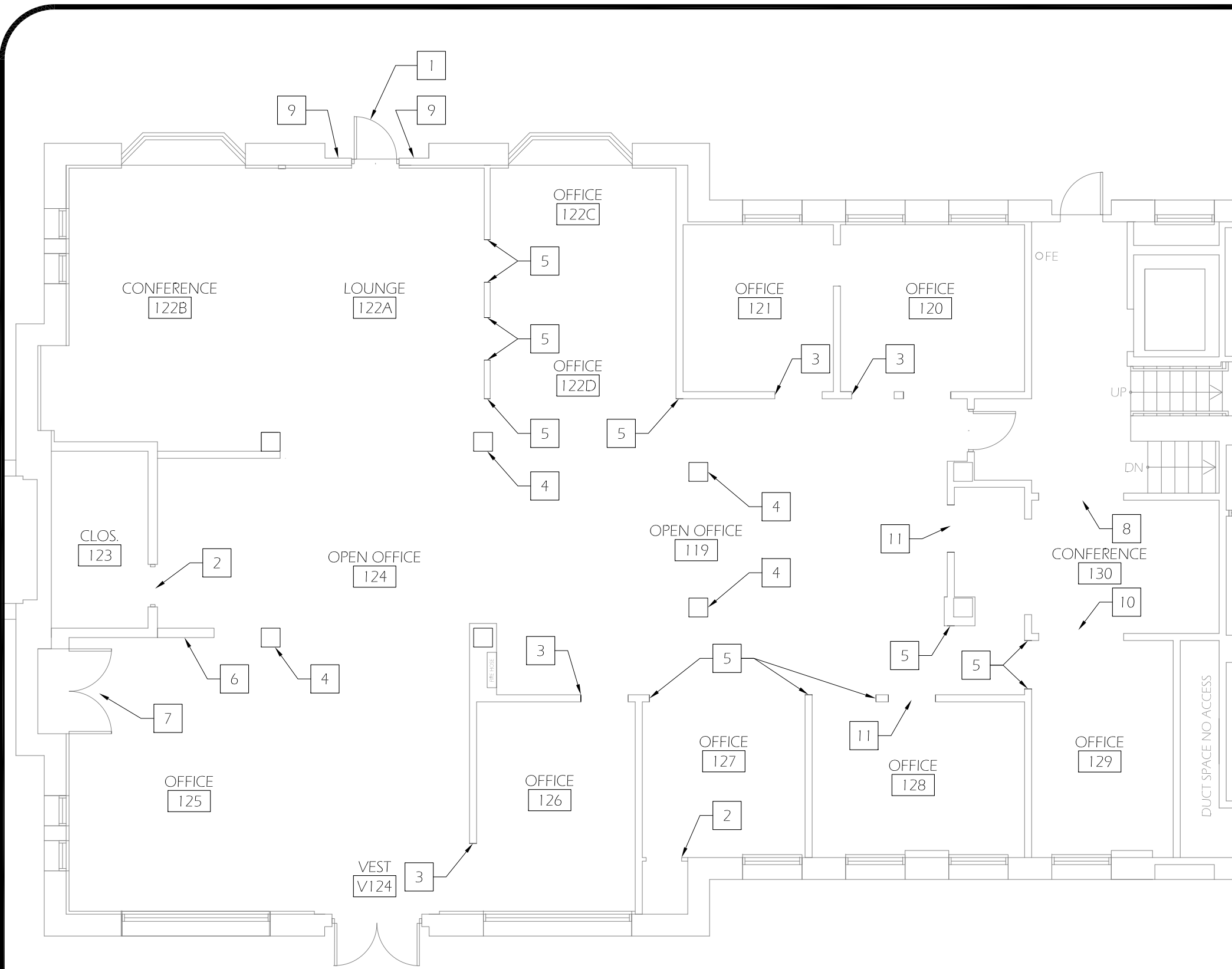

GENERAL NOTES

1. PROTECT & PRESERVE ADJACENT (E) FINISHES TO REMAIN FROM DAMAGE CAUSED BY DEMOLITION & CONSTRUCTION. CONTRACTOR TO REPAIR INCIDENTAL DAMAGE AT OWN EXPENSE.

DEMO PLAN KEYED NOTES

- 1 REMOVE EXISTING DOOR
- 2 EXISTING FRAME, TO RECEIVE NEW DOOR
- 3 EXISTING OPENING, TO RECEIVE NEW DOOR AND FRAME. COORDINATE EXTENTS OF DEMO AS REQUIRED FOR NEW JAMB AND HEADER FRAMING.
- 4 FIELD VERIFY EXISTING CONDITIONS AT COLUMN. PREP AS REQUIRED TO FURR OUT COLUMN TO ACHIEVE UNIFORM, CONTINUOUS FINISH
- 5 SELECTIVE DEMOLITION OF DRYWALL FINISH AT EXPOSED ENDS AS REQUIRED TO INSTALL NEW GYPSUM FINISH. AT CONTRACTOR'S DISCRETION, DEMO DRYWALL BACK TO NEAREST ADJACENT STUD, OR INSTALL BLOCKING
- 6 FIELD VERIFY EXISTING CONDITIONS OF CONCRETE/BLOCK WALL
- 7 REMOVE DOORS AND SHELVING
- 8 DOOR AND FRAME REMOVED UNDER PREVIOUS SCOPE OF WORK
- 9 REMOVE PLYWOOD SIDES
- 10 SELECTIVE DEMOLITION OF EXISTING WALL STUDS FOR INSTALLATION OF NEW TRANSOM WINDOW
- 11 SELECTIVE DEMOLITION OF EXISTING WALL STUDS FOR INSTALLATION OF NEW DOOR AND METAL FRAME

General Notes		
No.	Revision/Issue	Date



UNIVERSITY OF OREGON

DESIGN SERVICES GROUP
1295 FRANKLIN BOULEVARD
EUGENE, OREGON 97403-12176
(541) 346-2270

DEMOLITION FLOOR PLAN

DRAWING TITLE:

PROJECT NAME:
CHAPMAN HALL
1ST FLOOR
HONORS COLLEGE

PROJECT NO.:
WK191435

DATE:
08/22/2012

DESIGN/DRAWN BY:
KS/MNL/CT

SCALE:
AS NOTED

DRAWING NO.:
A001

1 **DEMOLITION FLOOR PLAN**
A001 Scale: 1/8" = 1'-0"



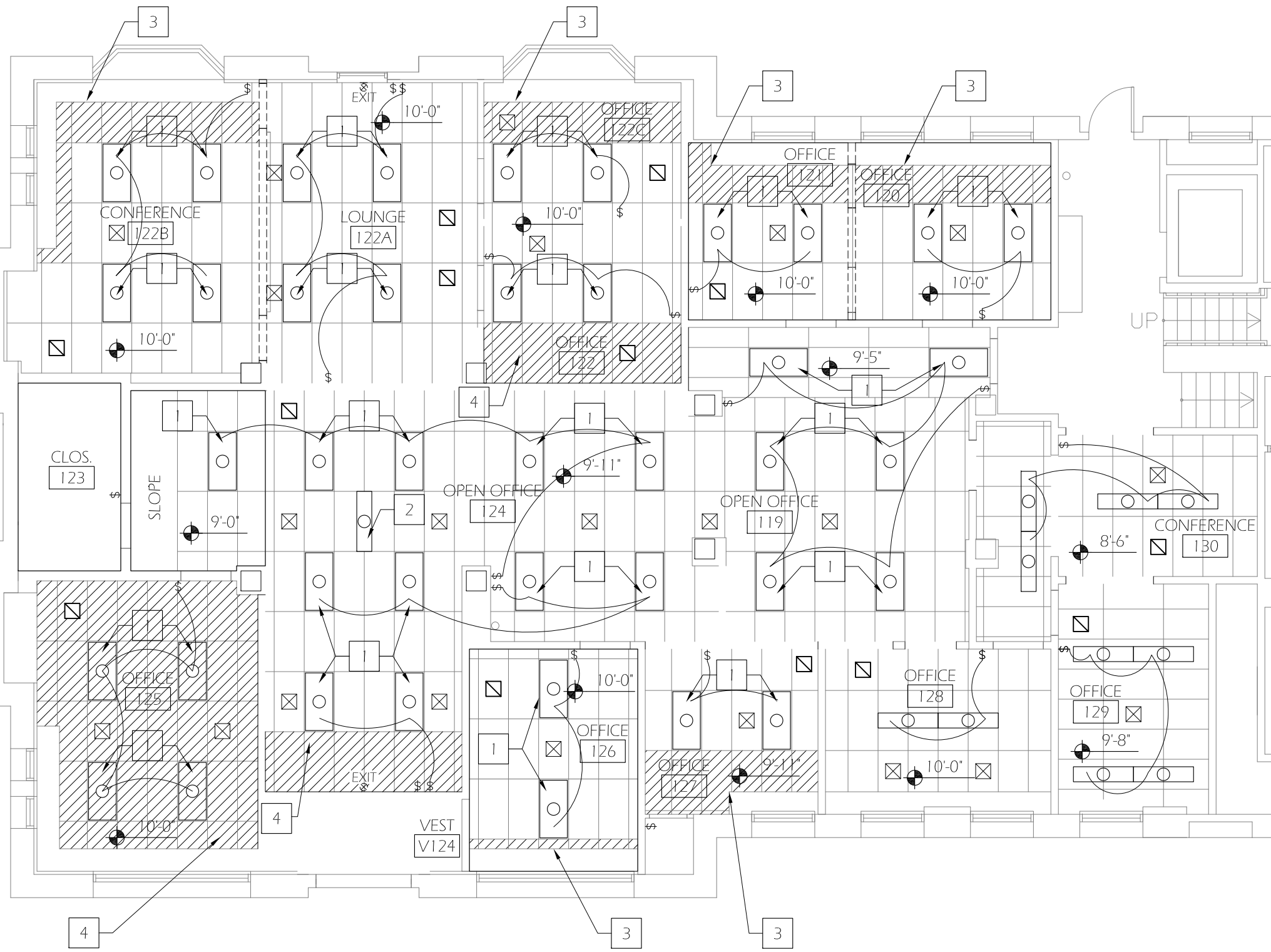

GENERAL NOTES

1. PROTECT AND PRESERVE ADJACENT FINISHES TO REMAIN FROM DAMAGE CAUSED BY DEMOLITION AND CONSTRUCTION. CONTRACTOR TO REPAIR INCIDENTAL DAMAGE AT OWN EXPENSE.
2. SALVAGE ALL WOOD TRIM FOR REUSE IN THIS PROJECT. ANY TRIM NOT USED IN THIS PROJECT TO BE TURNED OVER TO OWNER.
3. NO NEW SPRINKLER WORK REQUIRED UNDER BASE BID

DEMO PLAN KEYED NOTES

- 1 REMOVE EXISTING RECESSED LIGHT
- 2 REMOVE EXISTING SURFACE MOUNT LIGHT
- 3 REMOVE PORTION OF EXISTING DROP CEILING AT EDGE OF ROOM, PREP AS REQUIRED FOR NEW VERTICAL ELEMENTS TO CEILING
- 4 REMOVE EXISTING GRID

LEGEND

- ⊗ EXISTING FIRE ALARM
- \$ SWITCH, SINGLE POLE
- Ⓣ EXISTING THERMOSTAT
- ⊠ EXISTING SUPPLY GRILLE
- ⊡ EXISTING RETURN GRILLE
- LIGHT

General Notes		
No.	Revision/Issue	Date



DEMOLITION RCP
 UNIVERSITY OF OREGON
 FACILITIES SERVICES
 1276 UNIVERSITY OF OREGON
 EUGENE, OREGON 97403-1216
 DESIGN SERVICES GROUP
 1295 FRANKLIN BOULEVARD
 EUGENE, OREGON 97401-3622/70

PROJECT NAME:
 CHAPMAN HALL
 1ST FLOOR
 HONORS COLLEGE

PROJECT NO.:
 WK191435
 DATE:
 08/22/2012
 DESIGN/DRAWN BY:
 KS/MNL/CT
 SCALE:
 AS NOTED

DRAWING NO.:
A002

1 DEMOLITION REFLECTED CEILING PLAN
 A002 Scale: 1/8" = 1'-0"

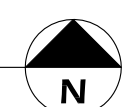

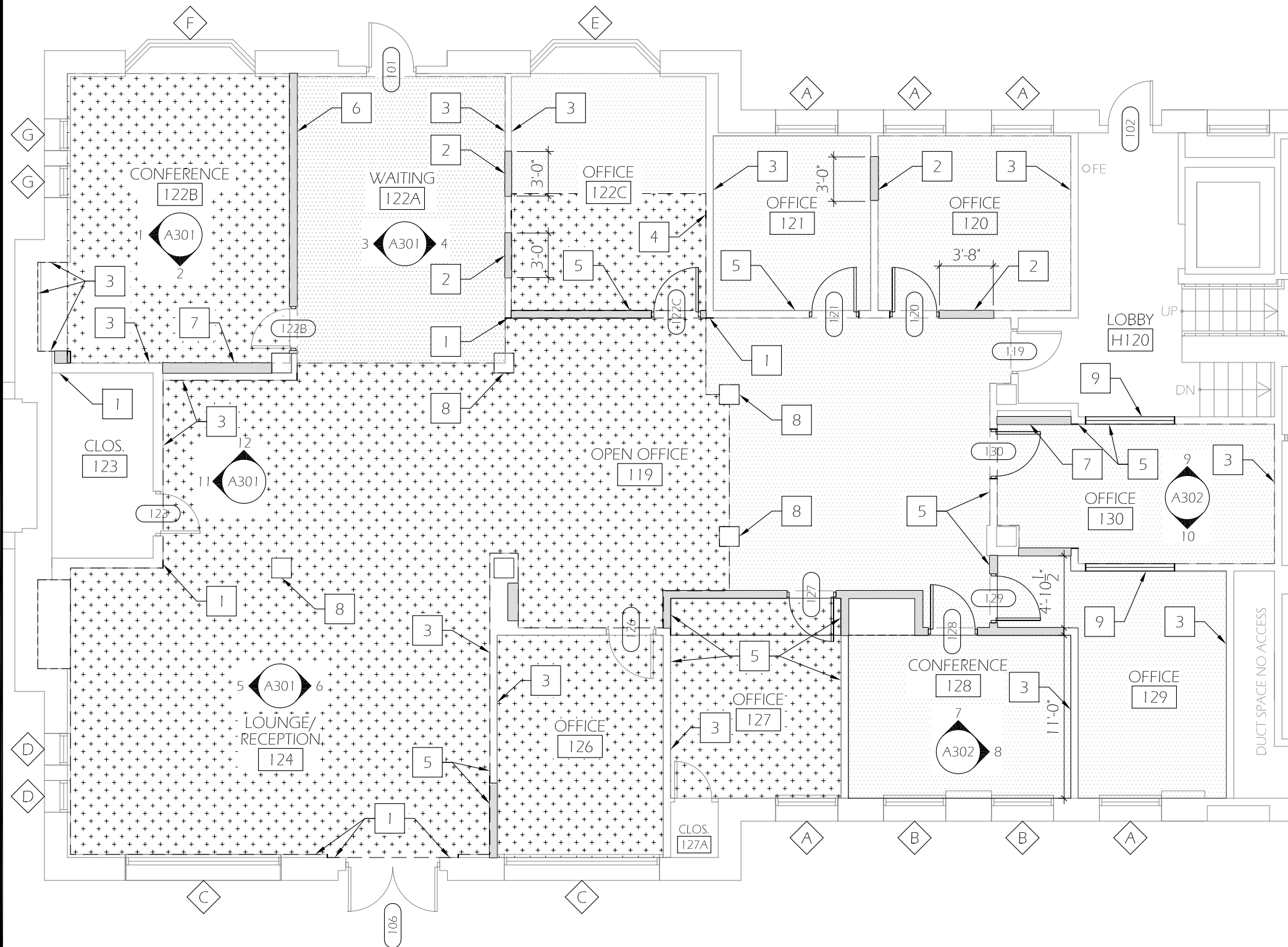

GENERAL NOTES

1. PAINT ALL NEW AND EXISTING INTERIOR WALLS AND FRAMES. DO NOT PAINT EXISTING INTERIOR WINDOW FRAMES. PAINT EXISTING INTERIOR WINDOW SILLS
2. PROVIDE AND INSTALL NEW ROOM SIGNAGE FOR EACH SPACE PER UO CAMPUS STANDARDS

NEW WORK PLAN KEYED NOTES

1. INSTALL BLOCKING AT EXISTING CORNER AS REQUIRED TO INSTALL NEW GWB, SET FRAMING TO BE FLUSH WITH EXISTING FINISHES
2. INSTALL FRAMING AND BLOCKING AS REQUIRED TO INFILL FORMER DOOR OPENING, GET FACE OF FRAMING TO ALIGN GYPSUM BOARD FINISHES
3. ACCENT WALL, SEE INTERIOR ELEVATIONS AND ROOM SCHEDULE
4. INSTALL BLOCKING IN WALL AS REQUIRED TO INSTALL NEW GWB, SET TO ACHIEVE EVEN FINISH SURFACE ACROSS PLANE OF WALL
5. SET STUDS FOR NEW WALL TO ALIGN GWB FACE WITH EXISTING FINISH FACE. NEW STUD WALL UP TO STRUCTURE ABOVE
6. INSTALL NEW WALL IN SAME LOCATION AS EXISTING WALL
7. INFILL EXISTING RECESS AT WALL, SET STUDS TO ALIGN FACE OF GWB WITH EXISTING FINISH
8. EXISTING COLUMN, ADJUST FRAMING AND FINISH TO HAVE UNIFORM DIMENSION AND FINISH
9. NEW TRANSOM FRAME F-2, SEE INTERIOR ELEVATIONS AND SHEET A502

LEGEND

- NEW WALL
- EXISTING WALL
- NEW CARPET INTERFACE FLOOR TO SCALE 7776, DETAILS
- EXISTING CARPET TO REMAIN

General Notes		
No.	Revision/Issue	Date



NEW WORK FLOOR PLAN

UNIVERSITY OF OREGON

DESIGN SERVICES GROUP
1295 FRANKLIN BOULEVARD
EUGENE, OREGON 97403-12176
(541) 346-2270

DRAWING TITLE:

PROJECT NAME:
CHAPMAN HALL
1ST FLOOR
HONORS COLLEGE

PROJECT NO.:
WK191435

DATE:
08/22/2012

DESIGN/DRAWN BY:
KS/MNL/CT

SCALE:
AS NOTED

DRAWING NO.:

A101

1
A101 **NEW WORK FLOOR PLAN**
Scale: 1/8" = 1'-0"



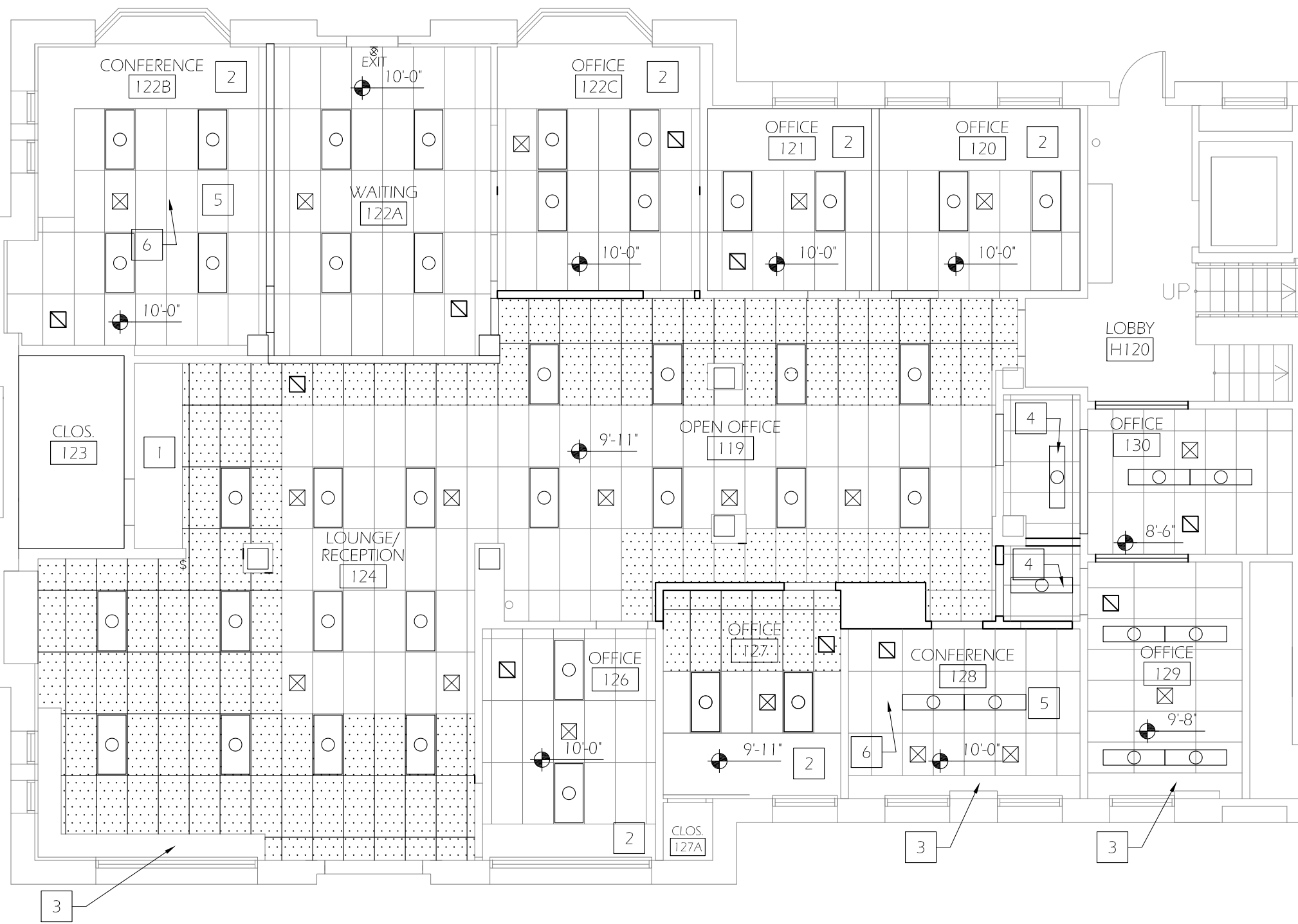

GENERAL NOTES

1. PROTECT & PRESERVE ADJACENT (E) FINISHES TO REMAIN FROM DAMAGE CAUSED BY DEMOLITION & CONSTRUCTION. CONTRACTOR TO REPAIR INCIDENTAL DAMAGE AT OWN EXPENSE
2. WHERE NEW CEILING IS INSTALLED, BRACE AS NOTED ON A503
3. SEE E102 FOR SWITCHING

PLAN KEYED NOTES

- 1 EXISTING SLOPED CEILING
- 2 PATCH AND PAINT EXPOSED CEILING WHERE EXISTING DROP CEILING HAS BEEN REMOVED
- 3 PAINT EXPOSED CEILING
- 4 RELOCATE EXISTING LIGHT
- 5 PROVIDE CONDUIT FOR 4 CEILING MOUNTED SPEAKERS, TO BE OFOI
- 6 INSTALL CHIEF CMA330 CEILING MOUNT PLATE WITH 1.5" STANDARD NTP PIPE, CUT TO FIT DISTANCE, VERIFY IN FIELD. VERIFY LOCATION IN ROOM

LEGEND

- ⊗ EXISTING FIRE ALARM
- ⊠ NEW SUPPLY GRILLE
- ⊡ NEW RETURN GRILLE
- NEW LIGHT, AVANTE 4' FIXTURE, UPLIGHT, T-8 OSPSX BALLAST, METAL DIFFUSED ROUND HOLE, LITHONIA #AVSM-2-32-MDR-URL-MVOLT-OSPSX
- ▨ INDICATES NEW GRID INSTALLED TO MATCH HEIGHT AND DIRECTION OF ADJACENT, INCLUDING NEW TILE
- ▭ INDICATES NEW CEILING TILE IN EXISTING GRID
- EXISTING LIGHT TO REMAIN

General Notes		
No.	Revision/Issue	Date



DESIGN SERVICES GROUP
 1295 FRANKLIN BOULEVARD
 EUGENE, OREGON 97403-1216
 (541) 346-2270

UNIVERSITY OF OREGON

FACILITIES SERVICES
 1278 UNIVERSITY OF OREGON
 EUGENE, OREGON 97403-1216

NEW WORK - RCP

PROJECT NAME:
 CHAPMAN HALL
 1ST FLOOR
 HONORS COLLEGE

PROJECT NO.:
 WK191435
 DATE:
 08/22/2012
 DESIGN/DRAWN BY:
 KS/MNL/CT
 SCALE:
 AS NOTED

DRAWING NO.:
A102

1 NEW WORK REFLECTED CEILING PLAN
 Scale: 1/8" = 1'-0"



GENERAL NOTES

1. PAINT ALL NEW AND EXISTING INTERIOR WALLS AND FRAMES. DO NOT PAINT EXISTING INTERIOR WINDOW FRAMES. PAINT EXISTING INTERIOR WINDOW SILLS
2. DO NOT PAINT CEILINGS IN THIRD FLOOR SPACES
3. SEE A501 FOR PAINTING SCHEDULE

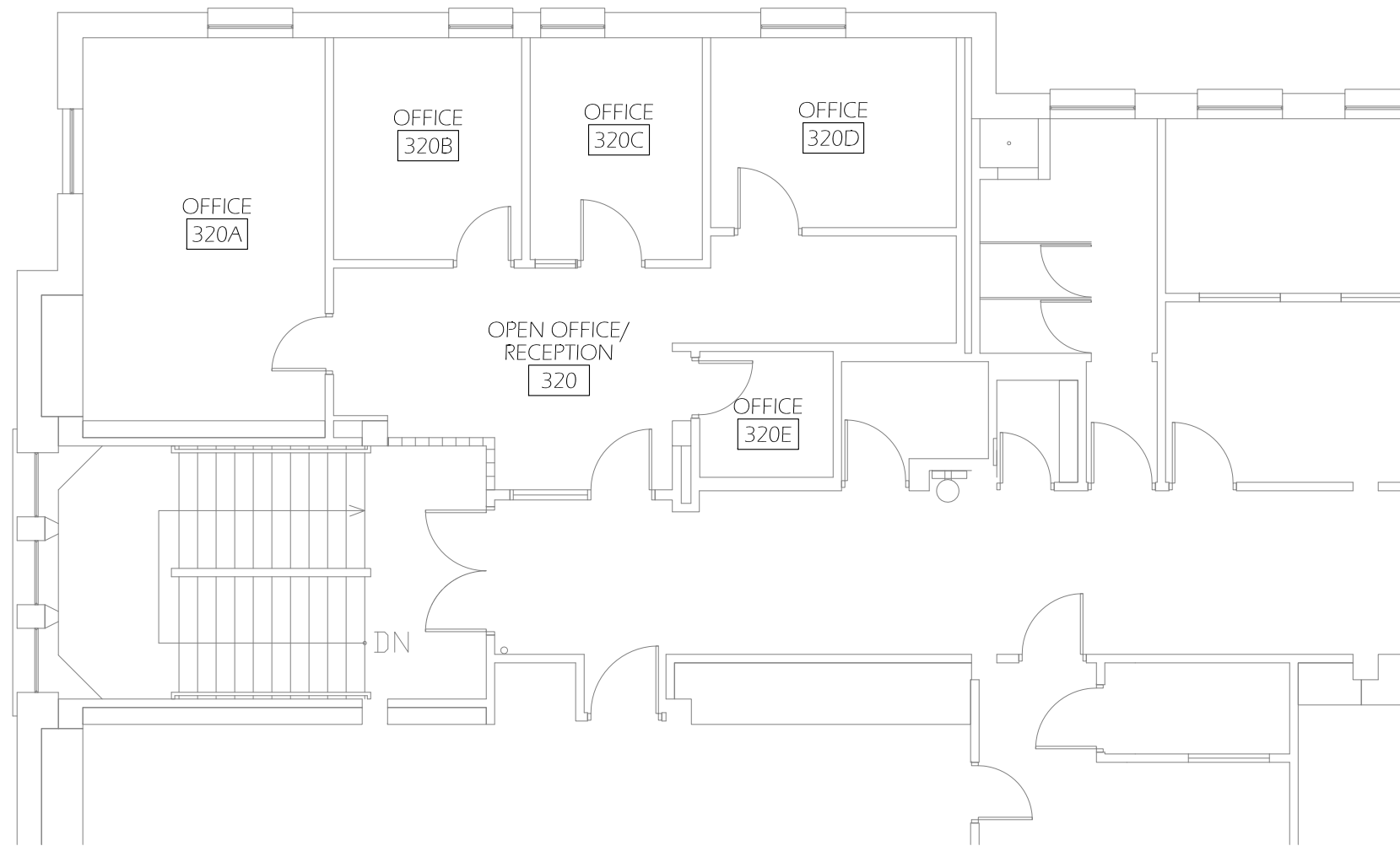

General Notes		
No.	Revision/Issue	Date



NEW WORK FLOOR PLAN

UNIVERSITY OF OREGON

DESIGN SERVICES GROUP
1295 FRANKLIN BOULEVARD
EUGENE, OREGON 97403-1270
(541) 346-2270

FACILITIES SERVICES
1278 UNIVERSITY OF OREGON
EUGENE, OREGON 97403-1276

PROJECT NAME:
CHAPMAN HALL
3RD FLOOR
HONORS COLLEGE

PROJECT NO.:
WK191435

DATE:
08/22/2012

DESIGN/DRAWN BY:
KS/MNL/CT

SCALE:
AS NOTED

DRAWING NO.:
A103



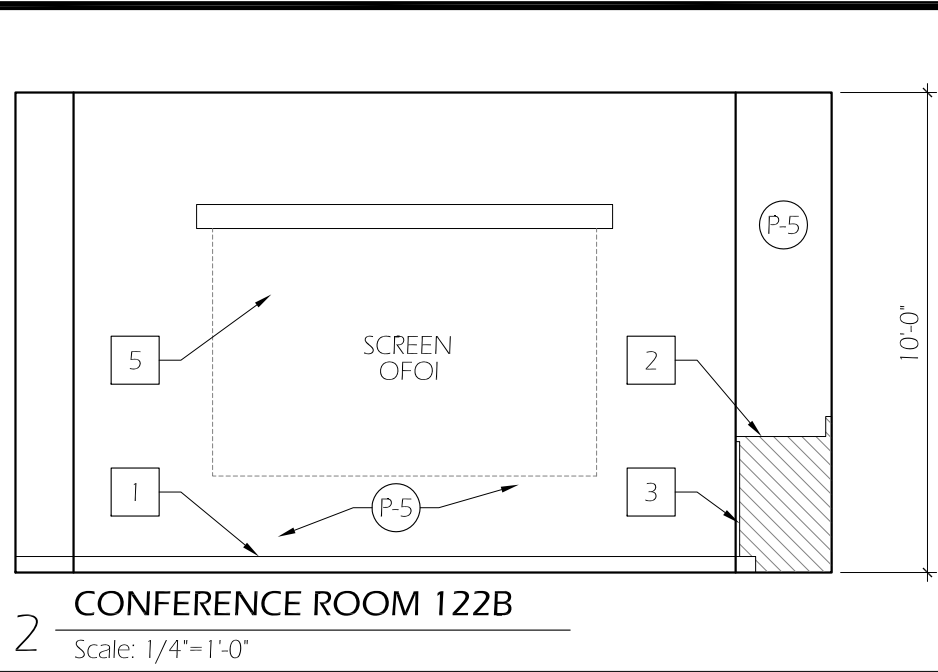
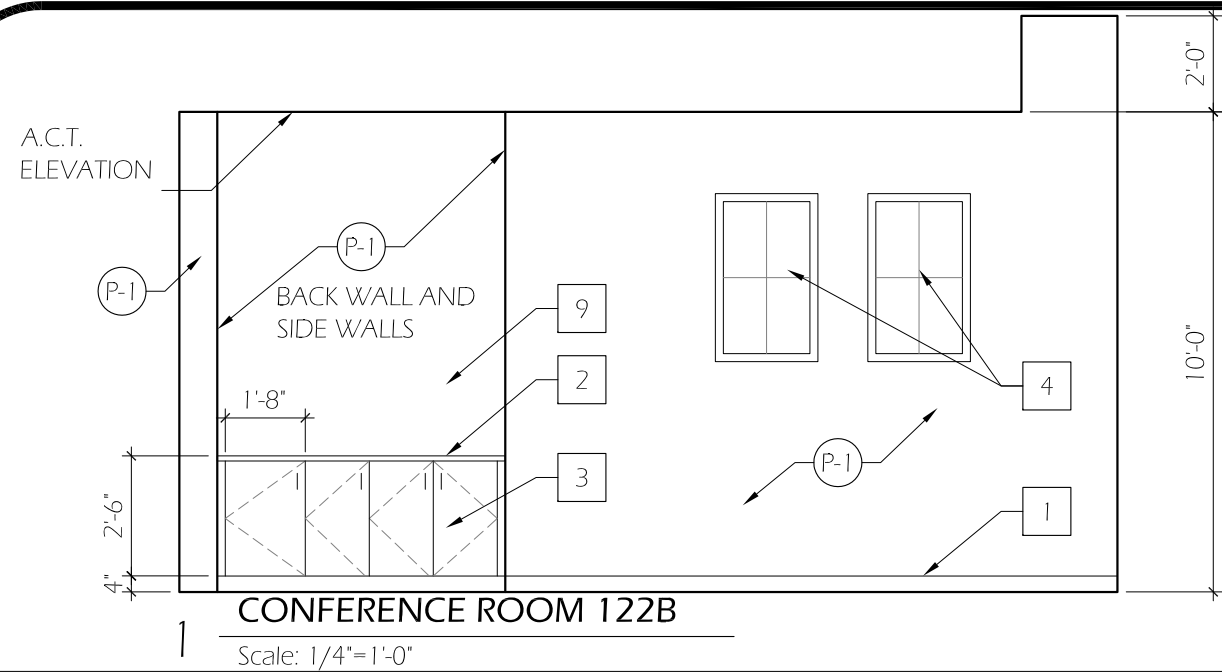

GENERAL NOTES

1. SEE A302 FOR KEYED NOTES

General Notes		
No.	Revision/Issue	Date



INTERIOR ELEVATIONS

UNIVERSITY OF OREGON

DESIGN SERVICES GROUP
1295 FRANKLIN BOULEVARD
EUGENE, OREGON 97403-12176
(541) 346-2270

FACILITIES SERVICES
1278 UNIVERSITY OF OREGON
EUGENE, OREGON 97403-12176

PROJECT NAME:
CHAPMAN HALL
1ST FLOOR
HONORS COLLEGE

PROJECT NO.:
WK191435

DATE:
08/22/2012

DESIGN/DRAWN BY:
KS/MNL

SCALE:
AS NOTED

DRAWING NO.:
A301

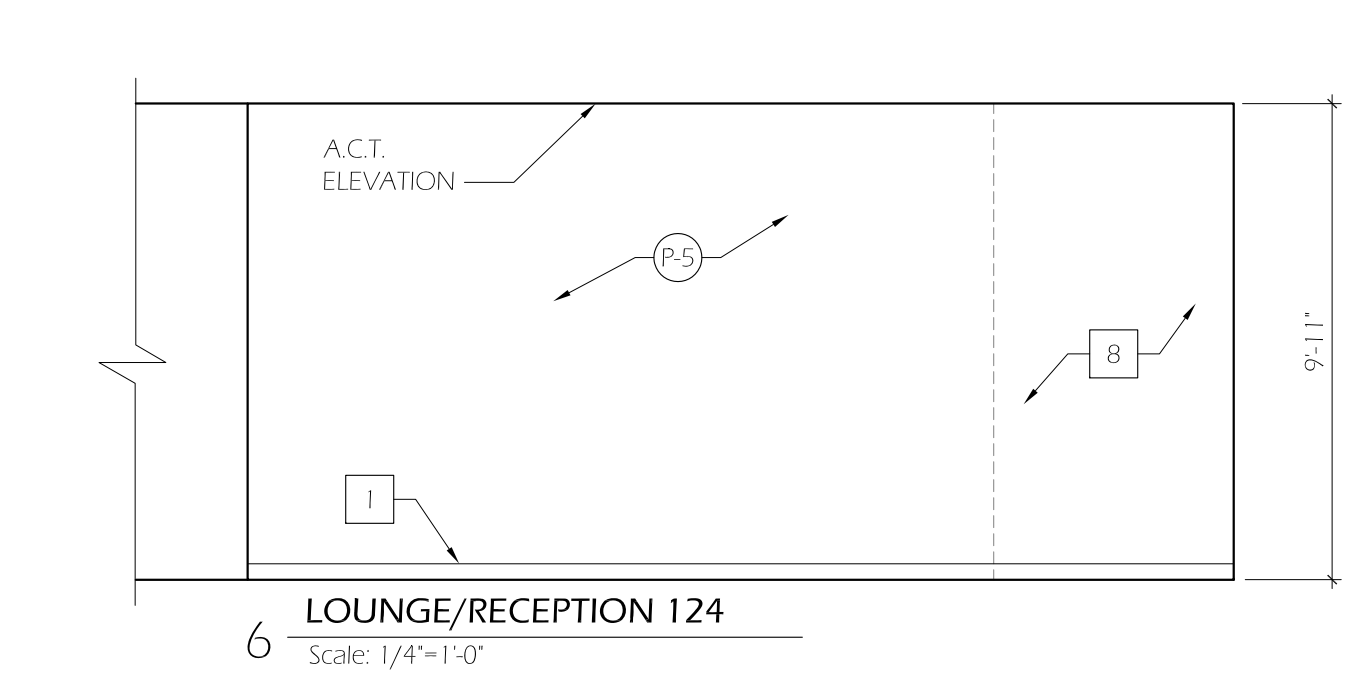
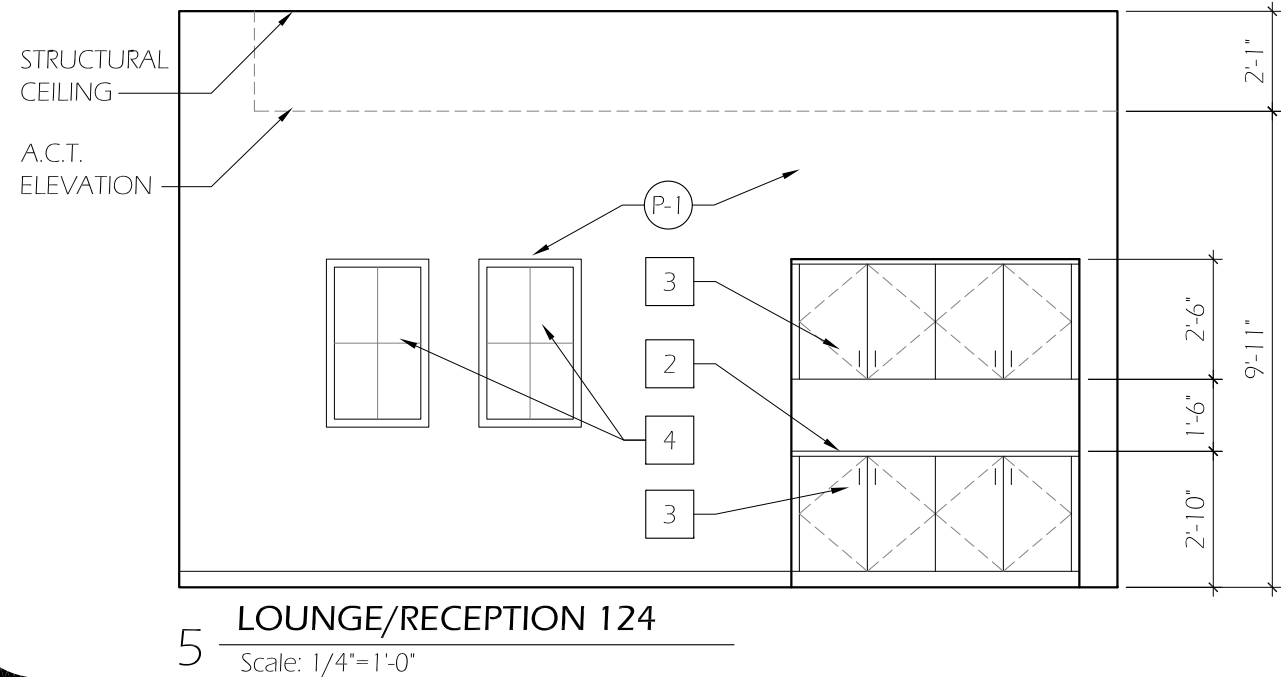
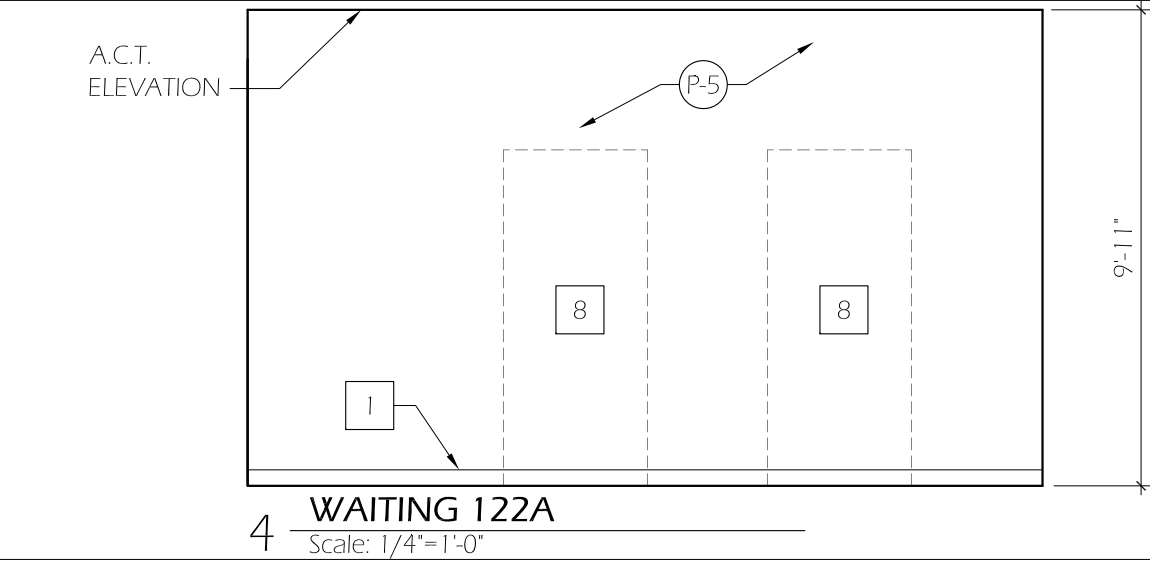
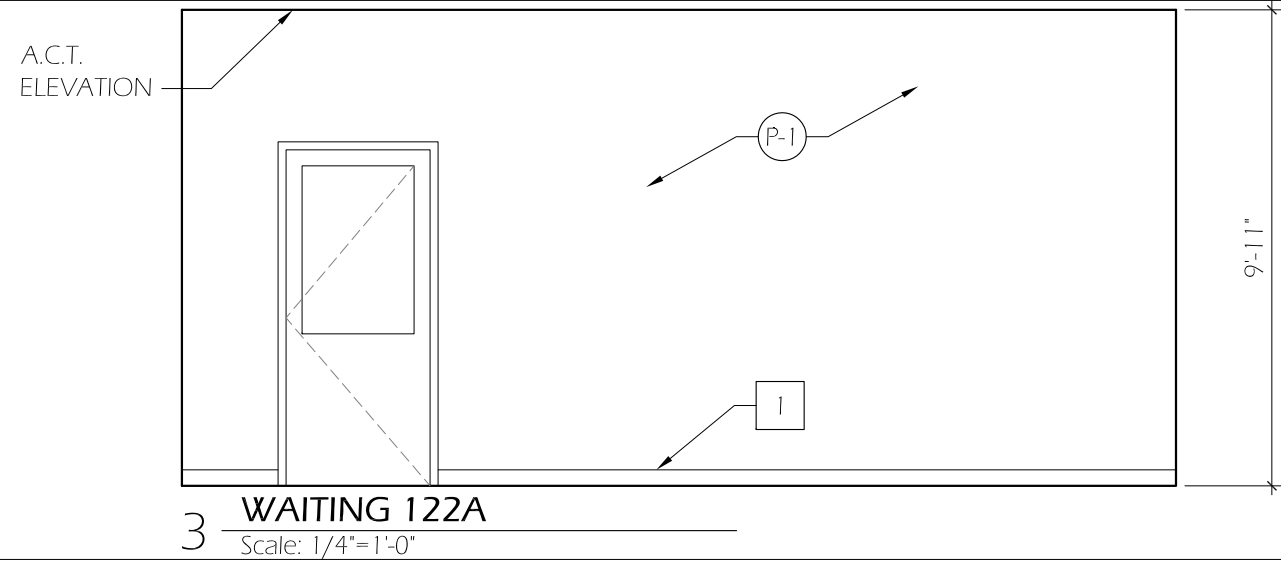

13
A302

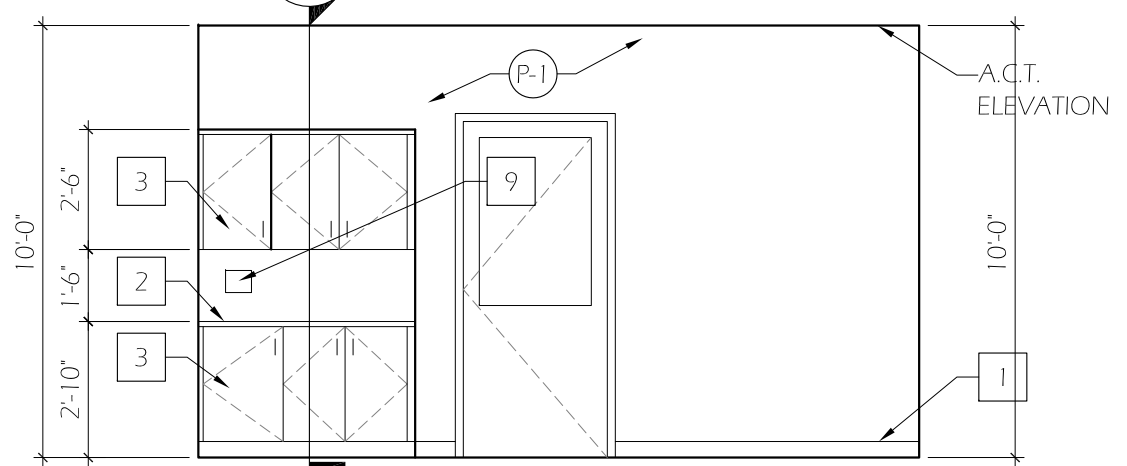

7 CONFERENCE ROOM 128
Scale: 1/4"=1'-0"

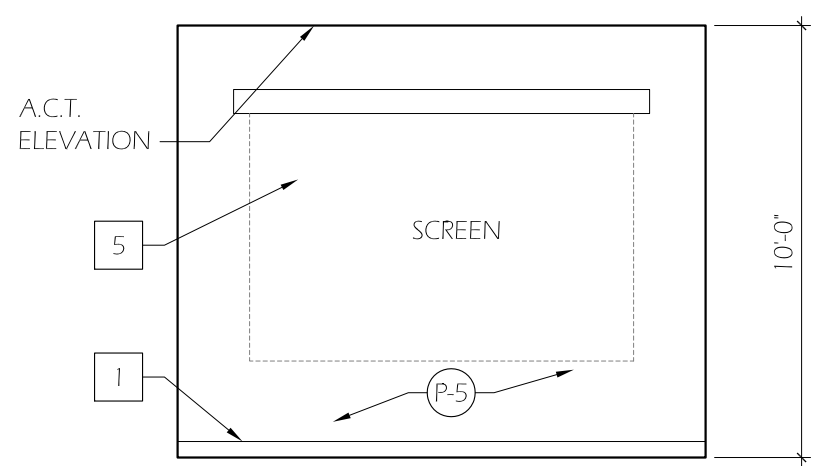

8 CONFERENCE ROOM 128
Scale: 1/4"=1'-0"

PLAN KEYED NOTES

- 1 NEW 4" RUBBER BASE, BURKE 523 BLACK BROWN
- 2 NEW LAMINATE TOP WITH 4" BACKSPLASH
- 3 NEW BASE CABINET
- 4 EXISTING WINDOW
- 5 NEW PROJECTOR SCREEN, OFOI. CONTRACTOR TO SUPPLY AND INSTALL PAINTED 2X6 BOARD, SURFACE MOUNTED TO WALL, FOR INSTALLATION OF PROJECTOR. VERIFY HEIGHT TO TOP OF PROJECTION SURFACE WITH ARCHITECT PRIOR TO INSTALLATION OF BLOCKING OR BOARD.
- 6 NOT USED
- 7 NEW DRYWALL ON EXISTING STUDS
- 8 INFILL EXISTING WALL, SET STUDS TO ALIGN FACE OF GWB
- 9 DOUBLE GANG 4" DEEP WALL BOX, SEE E101 FOR ASSOCIATED CONDUIT ROUTING AND SIZES
- 10 FRAME F-2

General Notes		
No.	Revision/Issue	Date



INTERIOR ELEVATIONS

UNIVERSITY OF OREGON

DESIGN SERVICES GROUP
1295 FRANKLIN BOULEVARD
EUGENE, OREGON 97403-1216
(541) 346-2270

FACILITIES SERVICES
1278 UNIVERSITY OF OREGON
EUGENE, OREGON 97403-1216

PROJECT NAME:
CHAPMAN HALL
1ST FLOOR
HONORS COLLEGE

PROJECT NO.:
WK191435

DATE:
08/22/2012

DESIGN/DRAWN BY:
KS/MNL

SCALE:
AS NOTED

DRAWING NO.:
A302

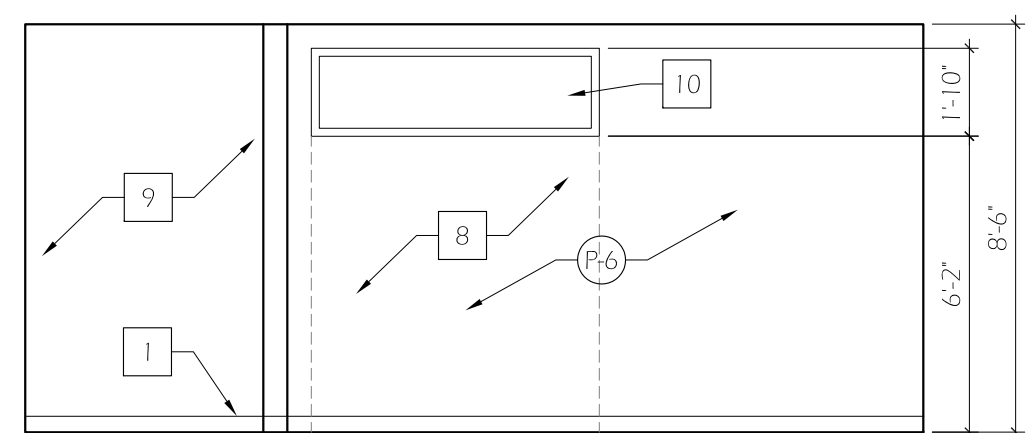

9 OFFICE 130
Scale: 1/4"=1'-0"

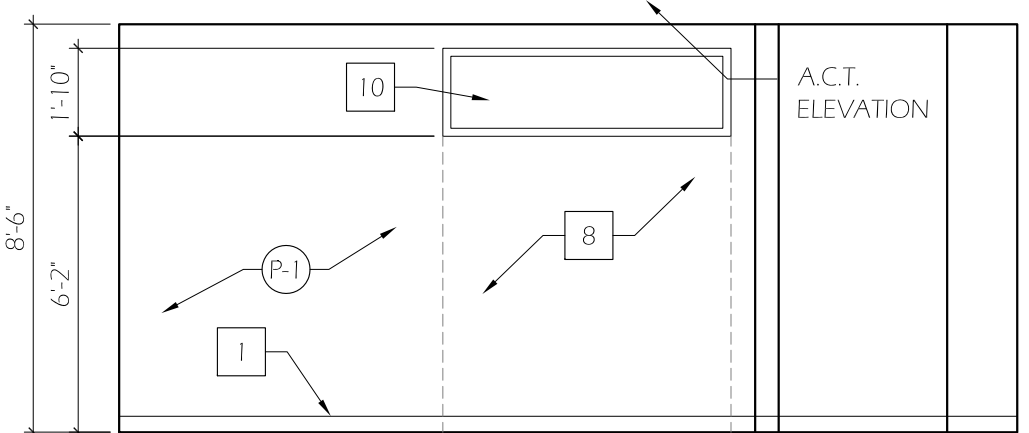

10 OFFICE 130
Scale: 1/4"=1'-0"

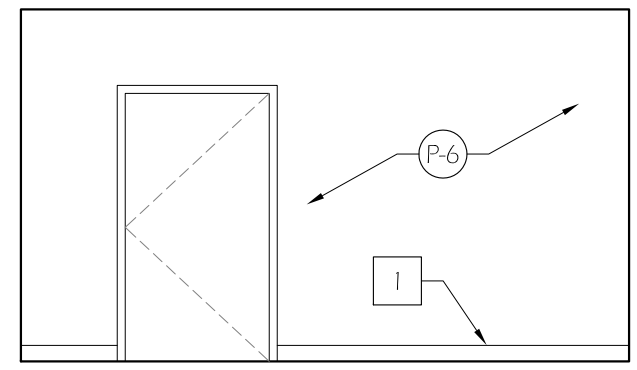

11 RECEPTION 124
Scale: 1/4"=1'-0"

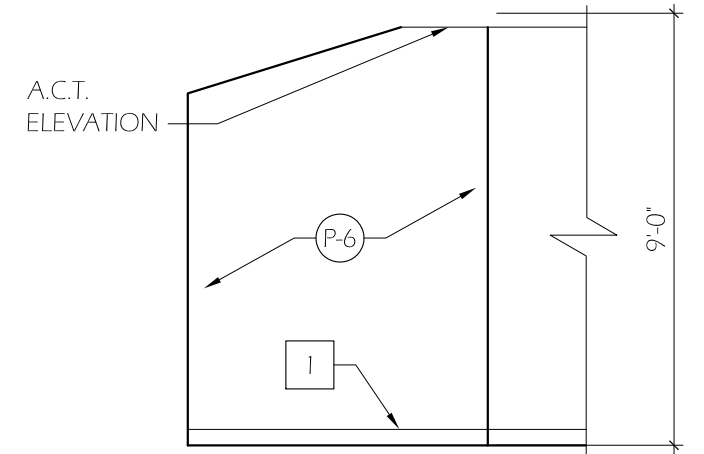

12 RECEPTION 124
Scale: 1/4"=1'-0"

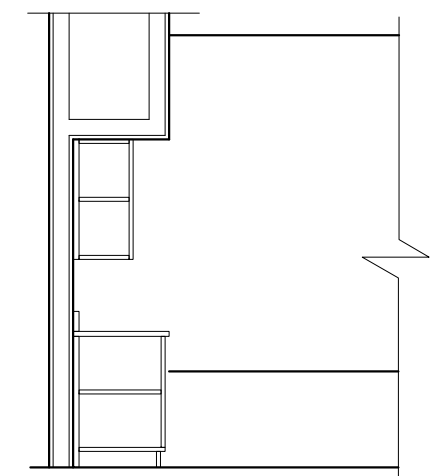

13 CONFERENCE ROOM. 128
Scale: 1/4"=1'-0"

ROOM FINISH SCHEDULE

RM. NO.	ROOM NAME	FLOOR		BASE MAT.	NORTH			EAST			SOUTH			WEST			CEILING		REMARKS
		MAT.			WALL ELEV.	PAINT	NOTE	WALL ELEV.	PAINT	NOTE	WALL ELEV.	PAINT	NOTE	WALL ELEV.	PAINT	NOTE	FINISH	HEIGHT	
H120	LOBBY	E	-	E	-											-	-		
119	OPEN OFFICE	CN/CE	-	R	NONE	P1		NONE	P1		NONE	P1		-	-	-	-		
120	OFFICE	CE	-	R	NONE	P1		NONE	P4		NONE	P1		NONE	P1	-	-		
121	OFFICE	CE	-	R	NONE	P1		NONE	P1		NONE	P1		NONE	P3	-	-		
122A	WAITING	CE	-	R	NONE	P1		NONE	P5		-	-		NONE	P1	-	-		
122B	CONFERENCE	CN	-	R	NONE	P1		NONE	P1		2/A301	P5		1/A301	P1/P5	-	-		
122C	OFFICE	CN/CE	-	R	NONE	P1		NONE	P1		NONE	P1		NONE	P2	-	-		
123	CLOSET	E	-	E	NONE	P1		NONE	P1		NONE	-		NONE	-	-	-		
124	LOUNGE/RECEPTION	CN	-	R	12/A302	P6		6/A301	P5		NONE	P1		11/A302	P1/P6	-	-		
126	OFFICE	CN	-	R	NONE	P1		NONE	P1		NONE	P1		NONE	P2	-	-		
127	OFFICE	CN	-	R	NONE	P1		NONE	P1		NONE	P1		NONE	P3	-	-		
127A	CLOSET	CN	-	R	NONE	P1		NONE	P1		NONE	P1		NONE	P1	-	-		
128	CONFERENCE	CN	-	R	7/A302	P1		8/A302	P5		NONE	P1		NONE	P1	-	-		
129	OFFICE	CN	-	R	NONE	P1		NONE	P4		NONE	P1		NONE	P1	-	-		
130	OFFICE	CN	-	R	9/A302	P1		NONE	P2		10/A302	P1		NONE	P1	-	-		
320	OPEN OFFICE/RECEPTION	-	-	-	-	P1		-	P1		-	P1		-	P1	-	-		
320A	OFFICE	-	-	-	-	P1		-	P1		-	P1		-	P1	-	-		
320B	OFFICE	-	-	-	-	P1		-	P1		-	P1		-	P1	-	-		
320C	OFFICE	-	-	-	-	P1		-	P1		-	P1		-	P1	-	-		
320D	OFFICE	-	-	-	-	P1		-	P1		-	P1		-	P1	-	-		
320E	OFFICE	-	-	-	-	P1		-	P1		-	P1		-	P1	-	-		

LEGEND

- P1 GENERAL BASE COLOR
- P2 OFFICE ACCENT
- P3 OFFICE ACCENT
- P4 OFFICE ACCENT
- P5 OPEN OFFICE ACCENT
- P6 OPEN OFFICE ACCENT
- E EXISTING
- CE CARPET, EXISTING
- CN CARPET, NEW
- R RUBBER BASE

General Notes		
No.	Revision/Issue	Date



ROOM FINISH SCHEDULE

UNIVERSITY OF OREGON

DESIGN SERVICES GROUP
1295 FRANKLIN BOULEVARD
EUGENE, OREGON 97403-1216
(541) 346-2270

FACILITIES SERVICES
1278 UNIVERSITY OF OREGON
EUGENE, OREGON 97403-1216

PROJECT NAME:
CHAPMAN HALL
1ST FLOOR
HONORS COLLEGE

PROJECT NO.:
WK191435

DATE:
08/22/2012

DESIGN/DRAWN BY:
KS/MNL/CT

SCALE:
AS NOTED

DRAWING NO.:
A501

DOOR SCHEDULE

DOOR		FRAME			DOOR			HARDWARE	NOTES
NO.	NAME	TYPE	FINISH	RATING	TYPE	FINISH	RATING		
101	NORTH ENTRY	EXISTING	-	-	D-1	S	-	GROUP 1	1
106	SOUTH ENTRY	EXISTING	-	-	EXISTING	-	-	NO NEW WORK	2
119	OPEN OFFICE	EXISTING	-	-	EXISTING	-	-	EXISTING	
120	OFFICE	F-1	-	-	D-2	P	-	GROUP 2	
121	OFFICE	F-1	-	-	D-2	P	-	GROUP 2	
122B	CONFERENCE	F-1	-	-	D-2	P	-	GROUP 2	
122C	OFFICE	F-1	-	-	D-2	P	-	GROUP 2	
123	CLOSET	EXISTING	-	-	D-3	P	-	GROUP 3	2
126	OFFICE	F-1	-	-	D-2	P	-	GROUP 2	
127	OFFICE	F-1	-	-	D-2	P	-	GROUP 2	
127A	CLOSET	EXISTING	-	-	D-4	P	-	GROUP 3	
128	CONFERENCE	F-1	-	-	D-2	P	-	GROUP 2	
129	OFFICE	F-1	-	-	D-2	P	-	GROUP 2	
130	OFFICE	F-1	-	-	D-2	P	-	GROUP 2	

WINDOW

TYPE	DIMENSION	BLINDS
A	70"H x 44"W	1
B	82"H x 44"W	2
C	57"H x 24"W	1
D	57"H x 43"W	1
E	57"H x 83"W	1
F	57"H x 34"W	2
G	57"H x 84"W	2

GENERAL NOTES

- DOOR HARDWARE SUPPLIED BY UO LOCKSHOP, INSTALLED BY G.C.
- HARDWARE TYPES: GROUP 1 - PANIC/EXIT HARDWARE
GROUP 2 - OFFICE FUNCTION
GROUP 3 - CLOSET FUNCTION

KEYED NOTES

- NEW ROLLER SHADE: HAUSER SHADE CO., WHITE/WHITE, SHEERWEAVE 2360, E SCREEN 10% OPEN, MANUAL PULL CHAIN, RIGHT HAND SIDE
- NEW ROLLER SHADE AND BLACKOUT SHADE. ROLLER SHADE AS NOTED IN KEYED NOTE 1, BLACKOUT SHADE TO BE GLASS LIGHTBAN, ROOM DARKENING. INCLUDE SHADE SIDERAILS

FRAME TYPES

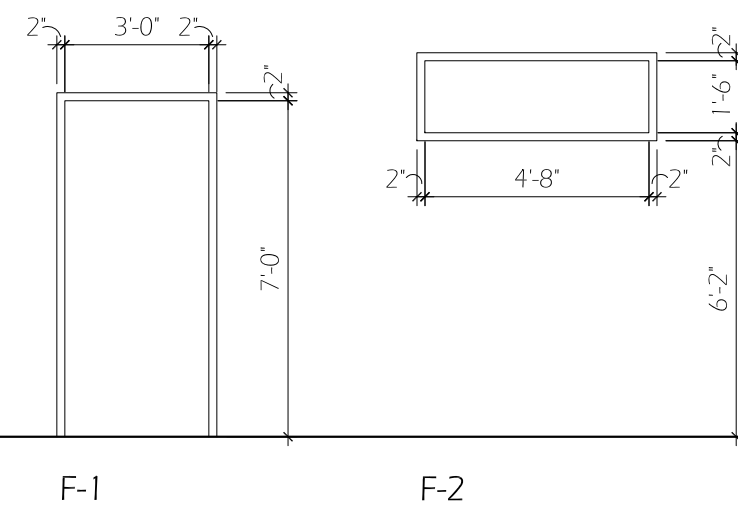

DOOR TYPES

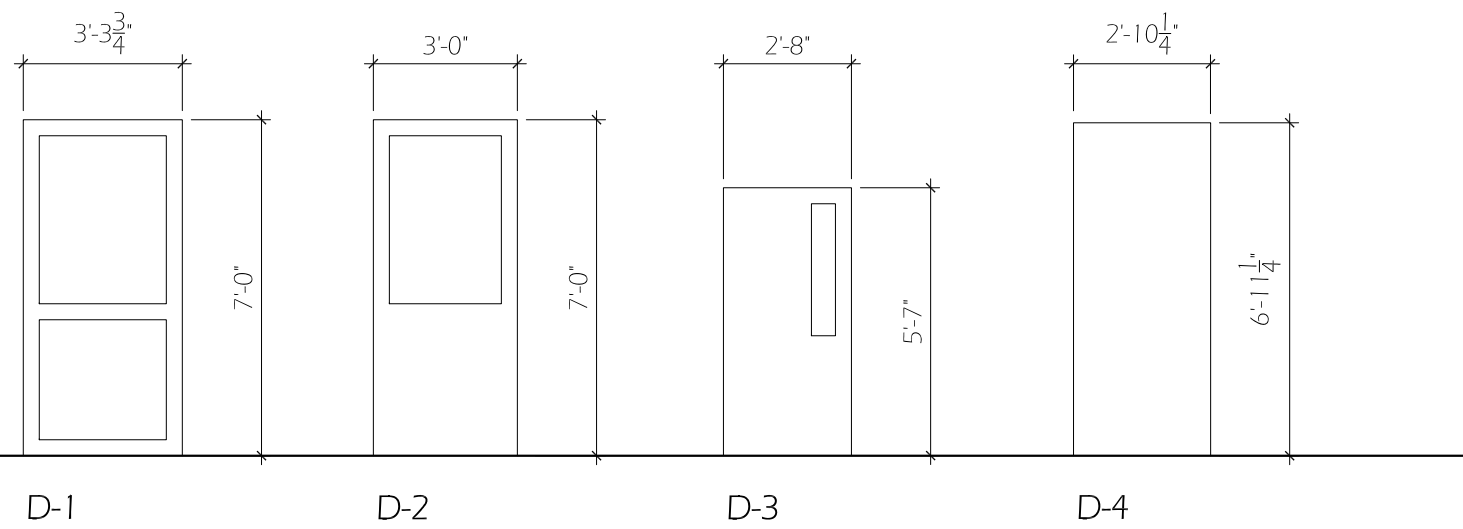

General Notes		
No.	Revision/Issue	Date



DRAWING TITLE: **DOOR & WINDOW SCHEDULES**
UNIVERSITY OF OREGON
 FACILITIES SERVICES
 1278 UNIVERSITY OF OREGON
 EUGENE, OREGON 97403-12176
 DESIGN SERVICES GROUP
 1295 FRANKLIN BOULEVARD
 EUGENE, OREGON 97401-362270

PROJECT NAME:
**CHAPMAN HALL
 1ST FLOOR
 HONORS COLLEGE**

PROJECT NO.:
WK191435

DATE:
08/22/2012

DESIGN/DRAWN BY:
KS MNL

SCALE:
AS NOTED

DRAWING NO.:
A502

ISSUED FOR BIDDING

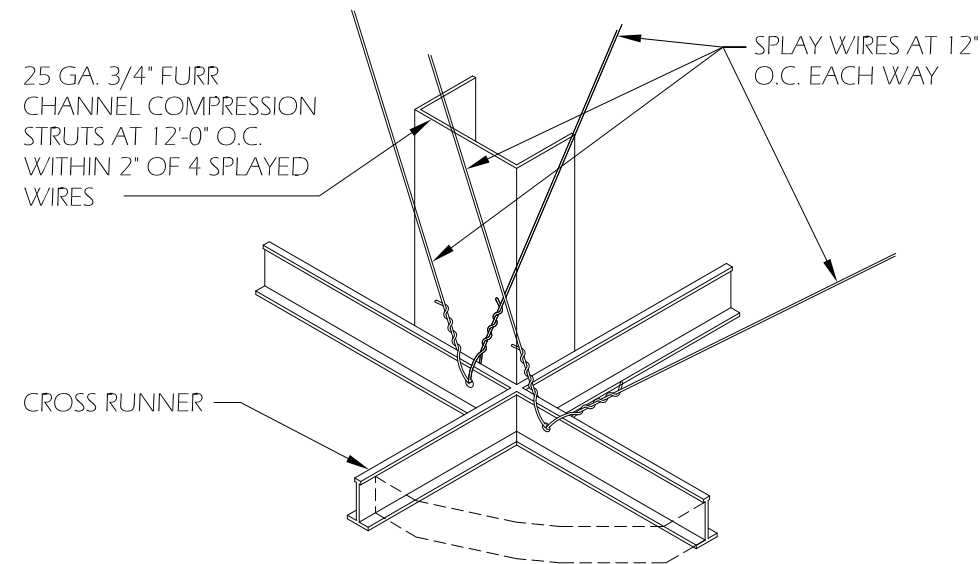
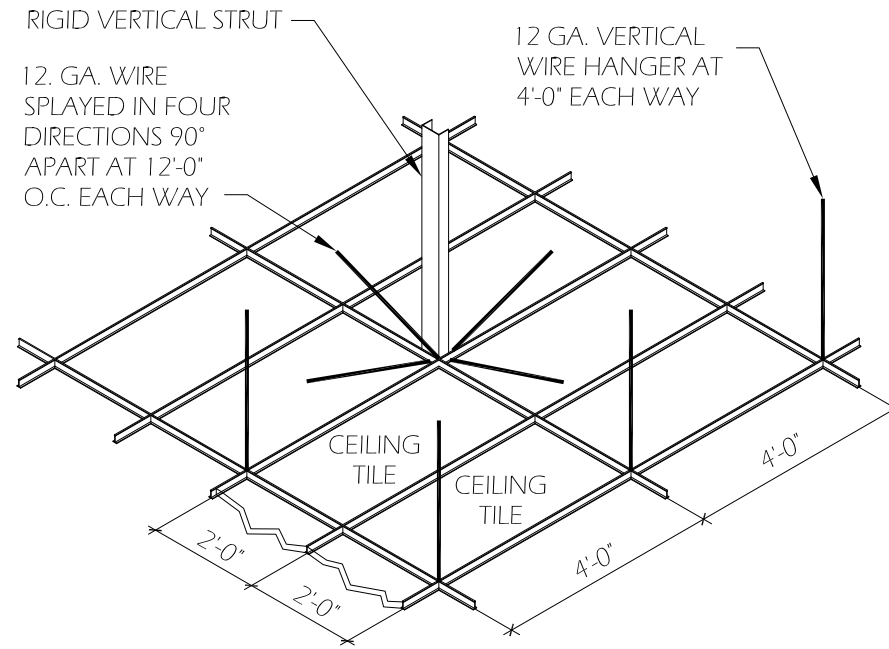
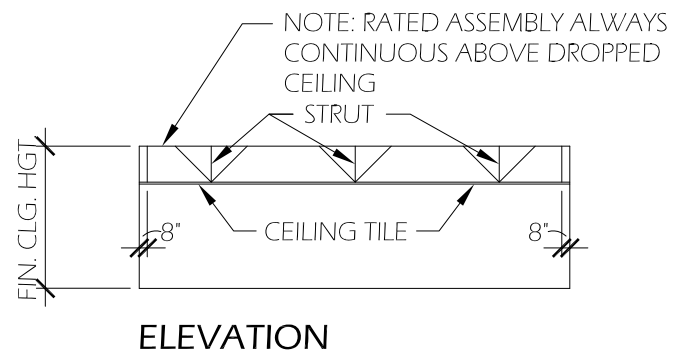
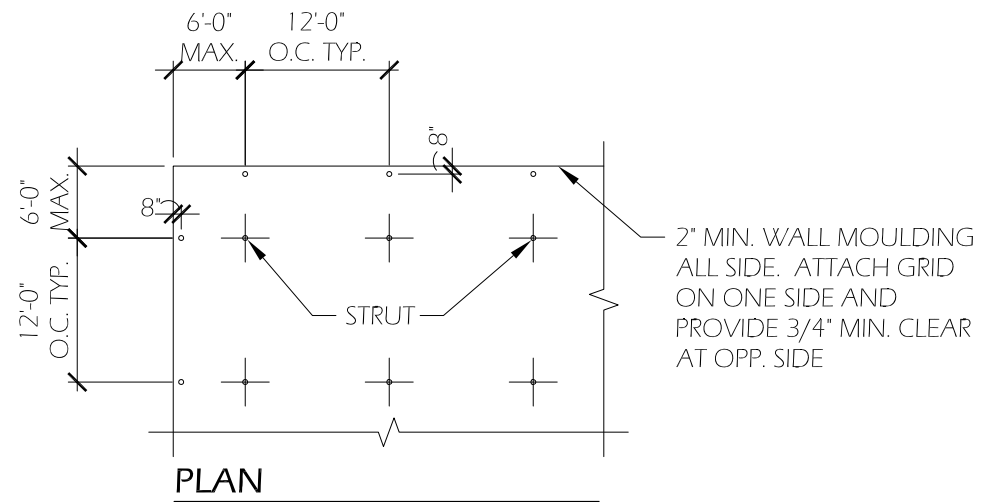

1. SUSPENDED CEILING S TO COMPLY WITH OSSC REQUIREMENTS AND OREGON BULLETIN 401.
2. BULLETIN 401 IS AVAILABLE FROM NORTHWEST WALL AND CEILING BUREAU.
3. PROVIDE SPREADER BARS AT PERIMETER WALLS PER BULLETIN 401
4. PROVIDE SEISMIC SEPARATION JOINT FOR CEILING AREAS OVER 2500 SF.
5. SPRINKLER HEAD PENETRATIONS SHALL ALLOW 1" OF FREE MOVEMENT FOR THE SPRINKLER HEAD. THIS MAY BE PROVIDED BY FLEXIBLE HEAD DESIGN OR OVERSIZE RING OR SLEEVE.
6. VERTICAL STRUTS FASTENED TO THE MAIN RUNNER SHALL BE EXTENDED TO AND FASTENED TO THE STRUCTURE MEMBER SUPPORTING THE ROOF/CEILING ABOVE. THE STRUT SHALL BE ADEQUATE TO RESIST THE VERTICAL COMPONENT INDUCED BY BRACING WIRES.
7. THESE HORIZONTAL RESTRAINTS SHALL BE PLACED 12'-0" IN BOTH DIRECTIONS WITH THE FIRST POINT WITHIN 6'-0" FROM WALL.
8. RIGID VERTICAL STRUTS MAY BE STEEL, BLACK IRON, EMT OR OTHER APPROVED CONSTRUCTION.
9. PROVIDE 12 GA. WIRE HANGERS AT ALL FOUR (4) CORNERS OF EACH LIGHT FRAME.

TYPICAL SUSPENDED CEILING DETAIL

General Notes		
No.	Revision/Issue	Date



DRAWING TITLE: **SUSPENDED CEILING DETAILS**

UNIVERSITY OF OREGON

DESIGN SERVICES GROUP
1295 FRANKLIN BOULEVARD
EUGENE, OREGON 97403-1216
(541) 346-2270

FACILITIES SERVICES
1278 UNIVERSITY OF OREGON
EUGENE, OREGON 97403-1216

PROJECT NAME:
CHAPMAN HALL
1ST FLOOR
HONORS COLLEGE

PROJECT NO.:
WK191435

DATE:
08/22/2012

DESIGN/DRAWN BY:
KS MNL

SCALE:
AS NOTED

DRAWING NO.:
A503

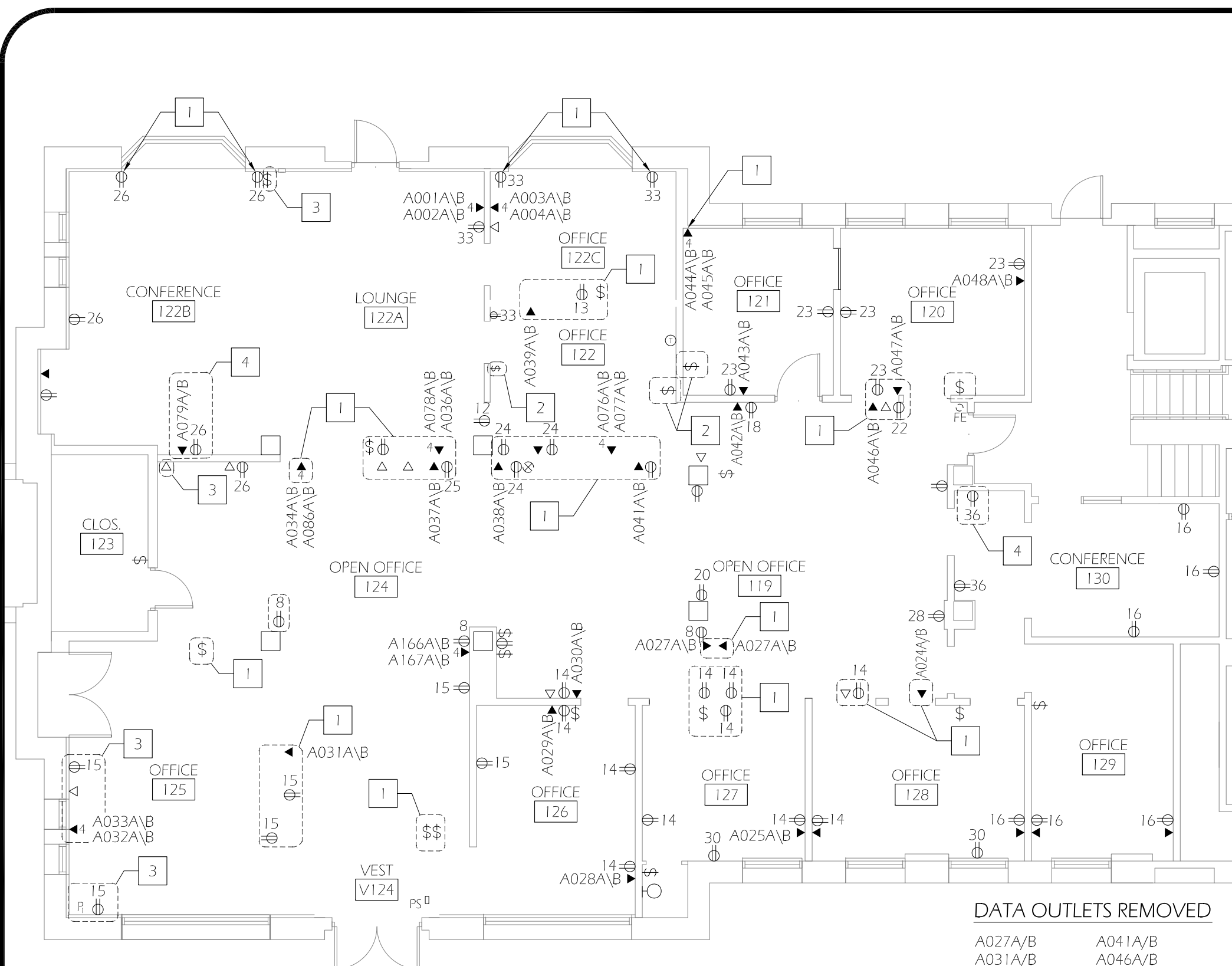

DEMOLITION ELECTRICAL FLOOR PLAN
 Scale: 1/8" = 1'-0"



GENERAL NOTE

1. PROTECT & PRESERVE ADJACENT (E) FINISHES TO REMAIN FROM DAMAGE CAUSED BY DEMOLITION & CONSTRUCTION. CONTRACTOR TO REPAIR INCIDENTAL DAMAGE AT OWN EXPENSE

DEMO PLAN KEYED NOTES

- 1 EXISTING POWER/DATA CONDUIT AND RECEPTACLE, REMAINING FROM WALL REMOVED DURING PREVIOUS SCOPE OF WORK
- 2 EXISTING POWER/DATA IN EXISTING WALL TO BE REMOVED
- 3 SURFACE MOUNTED RECEPTACLE AND CONDUIT TO BE REMOVED
- 4 EXISTING POWER/DATA TO BE MODIFIED TO BE FLUSH WITH FACE OF NEW WALL

LEGEND

- ⊖ 120 VOLT DUPLEX RECEPTACLE
- \$ SWITCH, SINGLE POLE
- \$3 SWITCH, 3 WAY
- ▼ DATA
- ▽ ABANDONED POWER FACEPLATE
- ⊖ (dashed) INDICATES DATA/POWER RECEPTACLE TO BE REMOVED, INCLUDING ASS ASSOCIATED WIRING AND CONDUIT
- P PHONE

DATA OUTLETS REMOVED

- A027A/B
- A031A/B
- A032A/B
- A033A/B
- A034A/B
- A036A/B
- A038A/B
- A039A/B
- A041A/B
- A046A/B
- A047A/B
- A076A/B
- A077A/B
- A078A/B
- A086A/B

CIRCUIT	QTY USED IN EXISTING SPACE	QTY USED AFTER DEMO SCOPE NOTE IN E001
8	2	0
12	1	0
13	1	0
14	11	6
15	6	2
16	6	6
18	1	1
20	1	0
22	1	0
23	5	4
24	3	0
25	2	0
26	5	5
28	1	0
30	2	1
33	4	4
36	2	2

General Notes		
No.	Revision/Issue	Date



UNIVERSITY OF OREGON

DESIGN SERVICES GROUP
 1276 FRANKLIN BOULEVARD
 EUGENE, OREGON 97403-1216
 (541) 346-2270

DEMO ELECTRICAL PLAN

DRAWING TITLE:

PROJECT NAME:
 CHAPMAN HALL
 1ST FLOOR
 HONORS COLLEGE

PROJECT NO.:
 WK191435

DATE:
 08/22/2012

DESIGN/DRAWN BY:
 KS/MNL/CT

SCALE:
 AS NOTED

DRAWING NO.:
E001

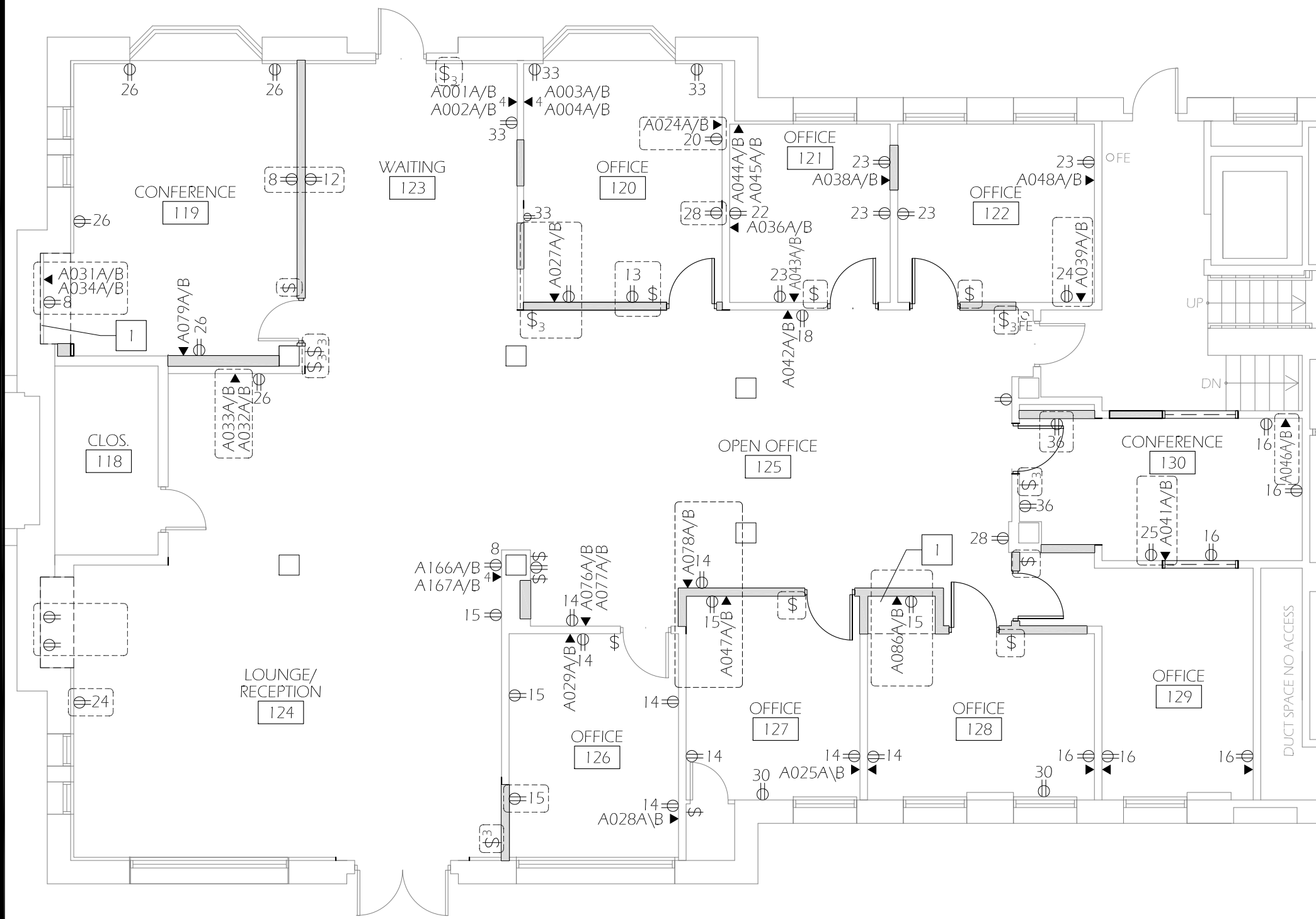

GENERAL NOTE

- ELECTRICAL CONTRACTOR TO PROVIDE CONDUIT PATHWAYS FOR NEW DATA. UO NETWORK SERVICES WILL INSTALL CABLE, FACEPLATE AND TERMINATE ALL CONNECTIONS

General Notes		
No.	Revision/Issue	Date



UNIVERSITY OF OREGON

DESIGN SERVICES GROUP
1295 FRANKLIN BOULEVARD
EUGENE, OREGON 97403-1216
(541) 346-2270

NEW WORK ELECT. PLAN - POWER

DRAWING TITLE:

KEYED NOTES

- PROVIDE AND INSTALL DOUBLE-GANG 4" DEEP WALL BOX AT WALL ABOVE COUNTER. ROUTE 1.5" DIA CONDUIT TO INSIDE REAR OF EQUIPMENT CABINET; FROM EQUIPMENT CABINET, ROUTE 1.5" DIA CONDUIT TO STUB UP IN CEILING. ELECTRICAL SERVICE TO BE PROVIDED AT COUNTER TOP AND IN LOWER 20" AV CABINET

LEGEND

- ⊖ 120 VOLT DUPLEX RECEPTACLE
- \$ SWITCH, SINGLE POLE
- \$₃ SWITCH, 3 WAY
- ▼ DATA
- ▽ ABANDONED POWER FACEPLATE
- ⬜ INDICATES NEW DATA/POWER RECEPTACLE LOCATION; ALL OTHER DATA / POWER IS LOCATED IN EXISTING RECEPTACLES



PROJECT NAME:
CHAPMAN HALL
1ST FLOOR
HONORS COLLEGE

PROJECT NO.:
WK191435
DATE:
08/22/2012
DESIGN/DRAWN BY:
KS/MNL/CT
SCALE:
AS NOTED

DRAWING NO.:
E101

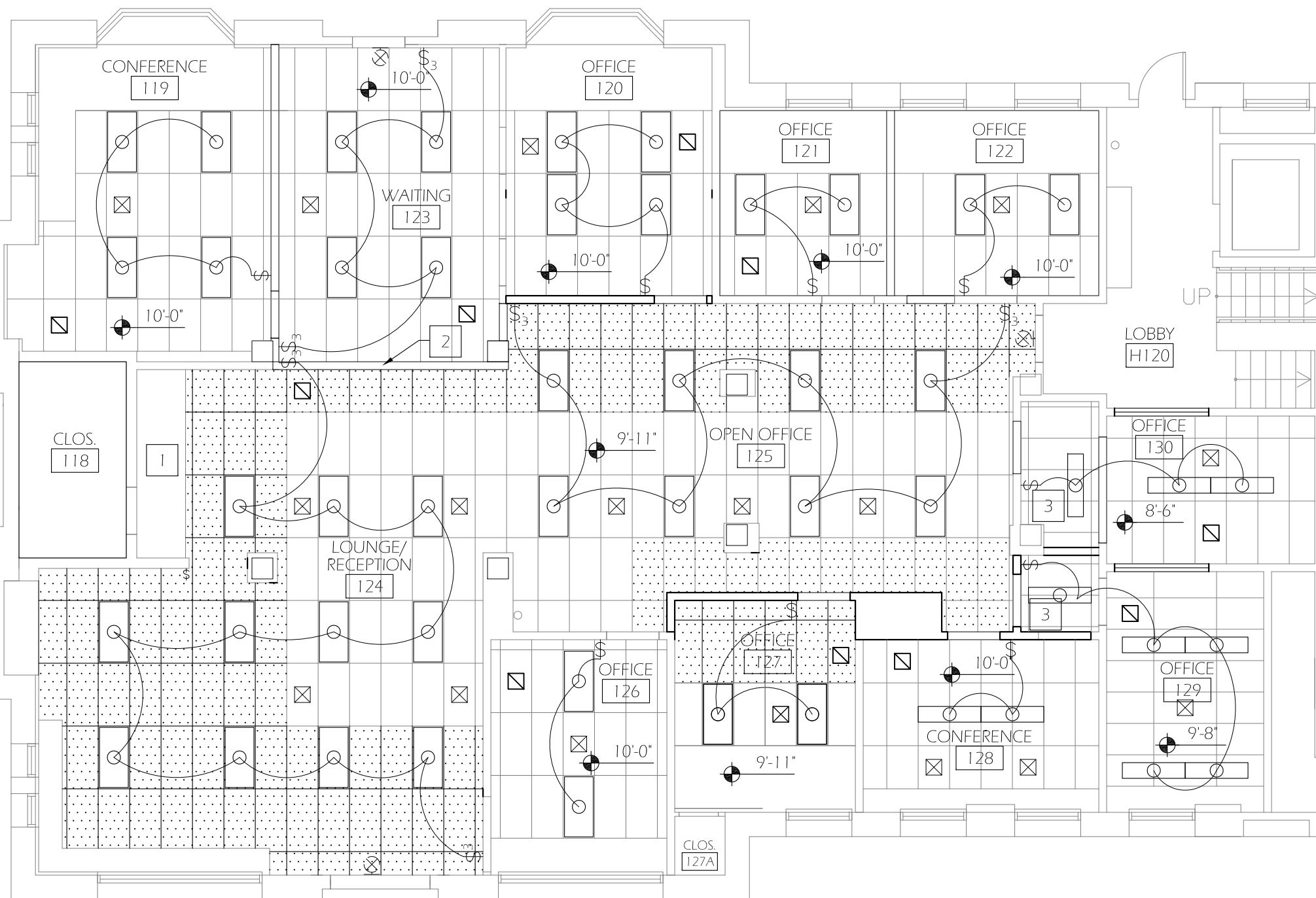

GENERAL NOTES

1. PROTECT & PRESERVE ADJACENT (E) FINISHES TO REMAIN FROM DAMAGE CAUSED BY DEMOLITION & CONSTRUCTION. CONTRACTOR TO REPAIR INCIDENTAL DAMAGE AT OWN EXPENSE

PLAN KEYED NOTES

- 1 EXISTING SLOPED CEILING
- 2 NEW HEADER
- 3 EXISTING LIGHT TO BE RELOCATED

LEGEND

- ⊗ NEW EXIT SIGN
- \$ SWITCH, SINGLE POLE
- \$₃ SWITCH, 3 WAY
- ⊠ NEW SUPPLY GRILLE
- ▤ NEW RETURN GRILLE
- NEW LIGHT, AVANTE 4' FIXTURE, UPLIGHT, T-8 OSPSX BALLAST, METAL DIFFUSED ROUND HOLE, LITHONIA #AVSM-2-32-MDR-URL-MVOLT-OSPSX
- EXISTING LIGHT TO REMAIN OR BE RELOCATED AS NOTED

General Notes		
No.	Revision/Issue	Date



DESIGN SERVICES GROUP
 1295 FRANKLIN BOULEVARD
 EUGENE, OREGON 97403-1216
 (541) 346-2270

UNIVERSITY OF OREGON

FACILITIES SERVICES
 1278 UNIVERSITY OF OREGON
 EUGENE, OREGON 97403-1216

NEW WORK ELEC. PLAN - LIGHTING

DRAWING TITLE:

PROJECT NAME:
 CHAPMAN HALL
 1ST FLOOR
 HONORS COLLEGE

PROJECT NO.:
 WK191435

DATE:
 08/22/2012

DESIGN/DRAWN BY:
 KS/MNL/CT

SCALE:
 AS NOTED

DRAWING NO.:
E102