

PROJECT DESCRIPTION:

REMOVE EXISTING T-12 LAMPS AND BALLASTS AND REPLACE WITH T-8 LAMPS AND BALLASTS.

RETROFIT FIXTURE QUANTITY:
 NEW FIXTURE QUANTITY:
 NUMBER OF LIGHTING CIRCUITS:

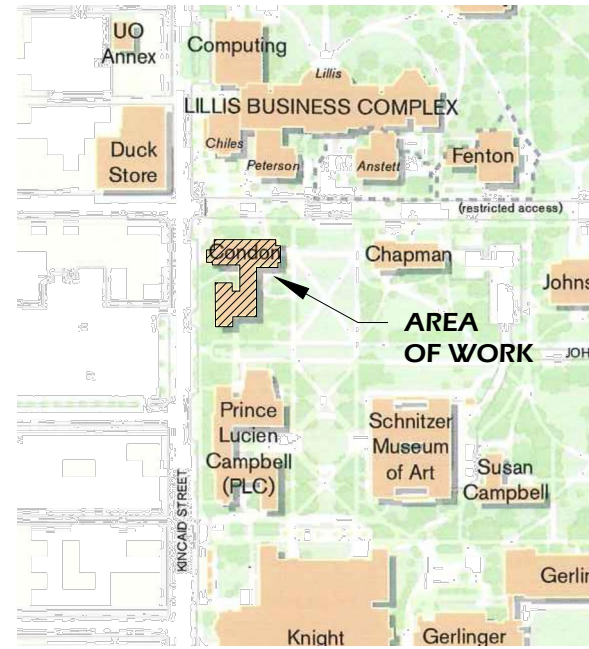

LOCATION MAP

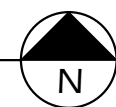

DRAWING INDEX

- 4.0 TITLE SHEET
- 4.B BASMENT PLAN
- 4.1A FIRST FLOOR PLAN AREA "A"
- 4.1B FIRST FLOOR PLAN AREA "B"
- 4.2A SECOND FLOOR PLAN AREA "A"
- 4.2B SECOND FLOOR PLAN AREA "B"
- 4.3A THIRD FLOOR PLAN AREA "A"
- 4.3B THIRD FLOOR PLAN AREA "B"

ADDRESS: FINE ARTS STUDIO
 1321 KINCAID
 EUGENE, OR 97403

PROJECT AREA: XX SF
 BUILDING FOOTPRINT AREA: XX SF

LIGHTING LEGEND

- \$ SWITCH
- \$₃ 3 WAY SWITCH
- \$_D DIMMER SWITCH
- OS OCCUPANCY SENSOR
- 1'x4' FLUORESCENT FIXTURE
- NOT IN SCOPE OF WORK

General Notes		
No.	Revision/Issue	Date



TITLE SHEET

DRAWING TITLE: **UNIVERSITY OF OREGON**

DESIGN SERVICES GROUP
 1295 FRANKLIN BOULEVARD
 EUGENE, OREGON 97403-12176
 (541) 346-2270

PROJECT NAME:
T-12 LIGHTING SYSTEM IMPROVEMENTS PHASE 4: CONDON HALL

PROJECT NO.: **WK193368**

DATE: **08/06/2012**

DESIGN/DRAWN BY: **JPK/RGL**

SCALE: **1"=1'-0"**

DRAWING NO.: **4.0**

Paradigm Engineering
 85193 Appletree Drive, Eugene OR 97405
 James Krumsick PE LEED AP
 541 285 1680
 jkrumsick@q.com

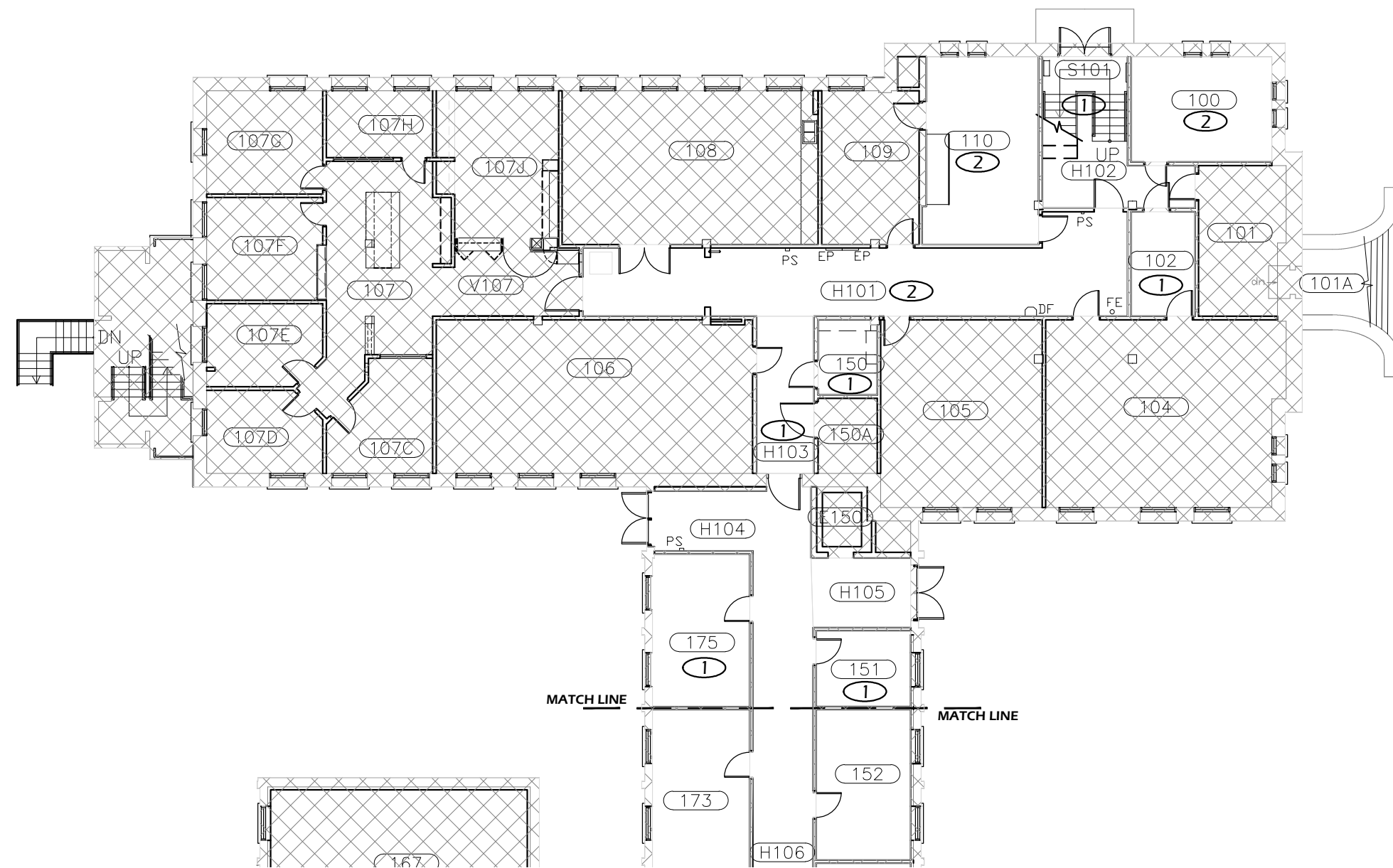

FLOOR PLAN KEYED NOTES

- ① RELAMP AND REBALLAST EXISTING LIGHT FIXTURES IN ACCORDANCE WITH SPECIFICATION SECTION 265000 AND BUILDING / ROOM SCHEDULE.
- ② REPLACE EXISTING LIGHT FIXTURES ON A 1:1 BASIS. SEE LIGHT FIXTURE SCHEDULE AND BUILDING / ROOM SCHEDULE IN SPECIFICATION SECTION 265000.

FIRST FLOOR KEY PLAN - AREA "A"

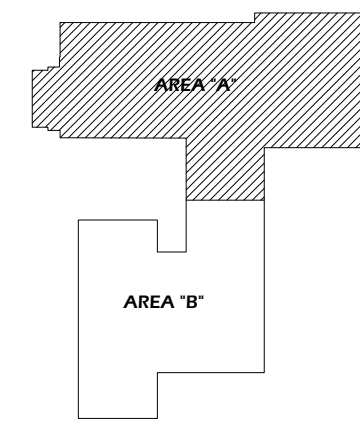

General Notes		
No.	Revision/Issue	Date

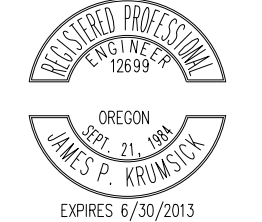

DRAWING TITLE: **FIRST FLOOR PLAN - AREA "A"**

UNIVERSITY OF OREGON

DESIGN SERVICES GROUP
1295 FRANKLIN BOULEVARD
EUGENE, OREGON 97403-12176
15411 346-2270

PROJECT NAME:
T-12 LIGHTING SYSTEM IMPROVEMENTS PHASE 4: CONDON HALL

PROJECT NO.:
WK193368

DATE:
08/06/2012

DESIGN/DRAWN BY:
JPK/RGL

SCALE:
1/16"=1'-0"

DRAWING NO.:
4.1A

1 FIRST FLOOR PLAN - AREA "A"
Scale: 1/16" = 1'-0"

Paradigm Engineering
85193 Appletree Drive, Eugene OR 97405
James Krumsick PE LEED AP
541 285 1680
jkrumsick@q.com

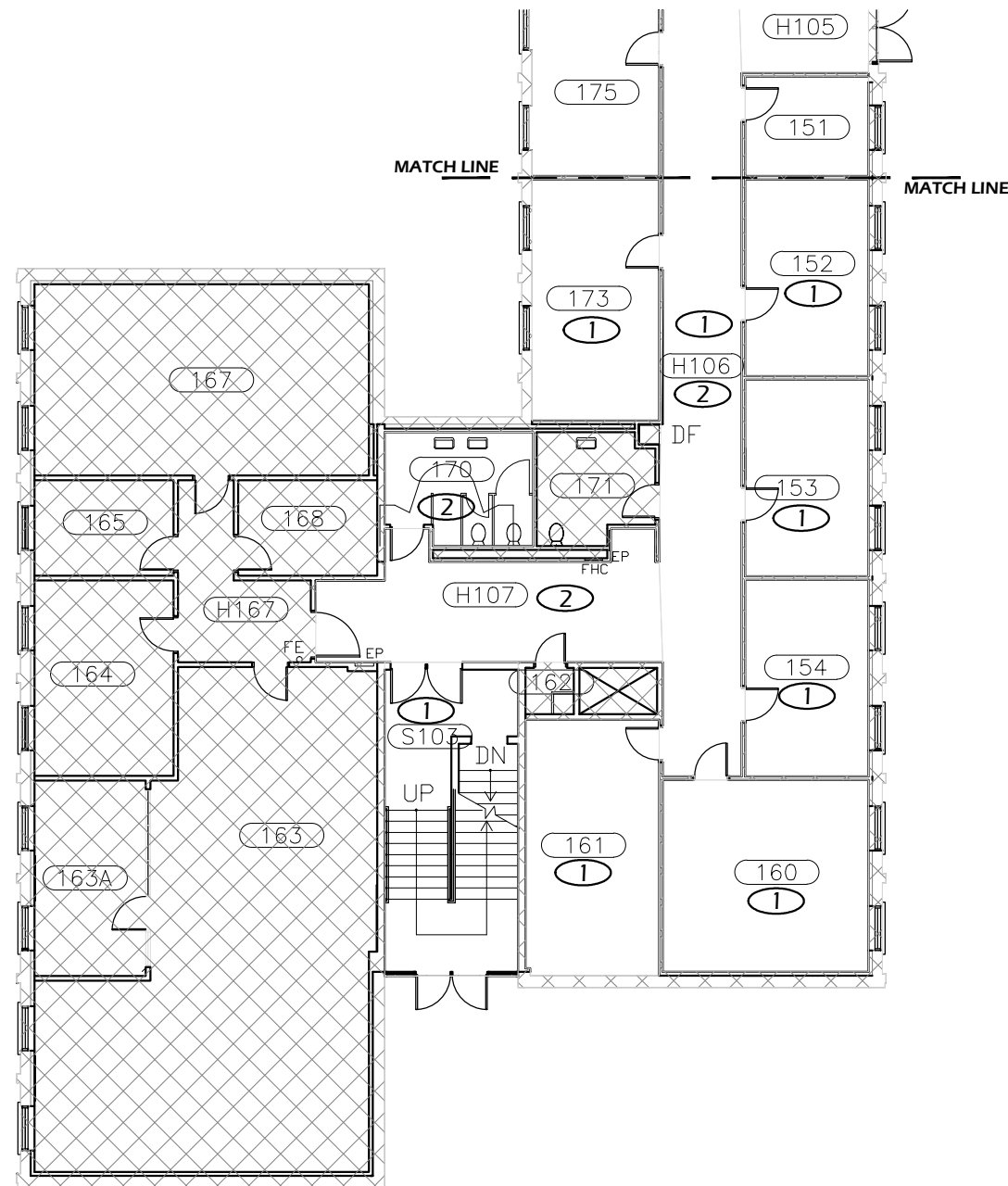

FLOOR PLAN KEYED NOTES

- ① RELAMP AND REBALLAST EXISTING LIGHT FIXTURES IN ACCORDANCE WITH SPECIFICATION SECTION 265000 AND BUILDING / ROOM SCHEDULE.
- ② REPLACE EXISTING LIGHT FIXTURES ON A 1:1 BASIS. SEE LIGHT FIXTURE SCHEDULE AND BUILDING / ROOM SCHEDULE IN SPECIFICATION SECTION 265000.

FIRST FLOOR KEY PLAN - AREA "B"

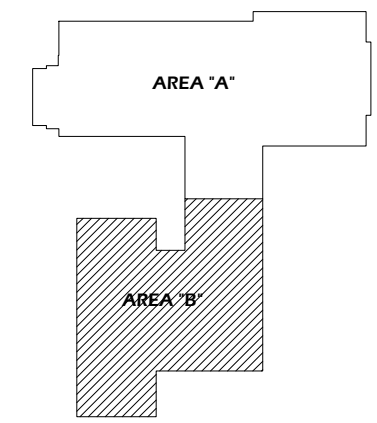

General Notes		
No.	Revision/Issue	Date



EXPIRES 6/30/2013

DRAWING TITLE: **FIRST FLOOR PLAN - AREA "B"**

UNIVERSITY OF OREGON

DESIGN SERVICES GROUP
1295 FRANKLIN BOULEVARD
EUGENE, OREGON 97403-12176
(541) 346-2270

PROJECT NAME:
T-12 LIGHTING SYSTEM IMPROVEMENTS PHASE 4: CONDON HALL

PROJECT NO.: **WK193368**

DATE: **08/06/2012**

DESIGN/DRAWN BY: **JPK/RGL**

SCALE: **1/16"=1'-0"**

DRAWING NO.: **4.1B**

1 FIRST FLOOR PLAN - AREA "B"
Scale: 1/16" = 1'-0"



Paradigm Engineering
85193 Appletree Drive, Eugene OR 97405
James Krumsick PE LEED AP
541 285 1680
jkrumsick@q.com

FLOOR PLAN KEYED NOTES

- ① RELAMP AND REBALLAST EXISTING LIGHT FIXTURES IN ACCORDANCE WITH SPECIFICATION SECTION 265000 AND BUILDING / ROOM SCHEDULE.

SECOND FLOOR KEY PLAN - AREA "A"

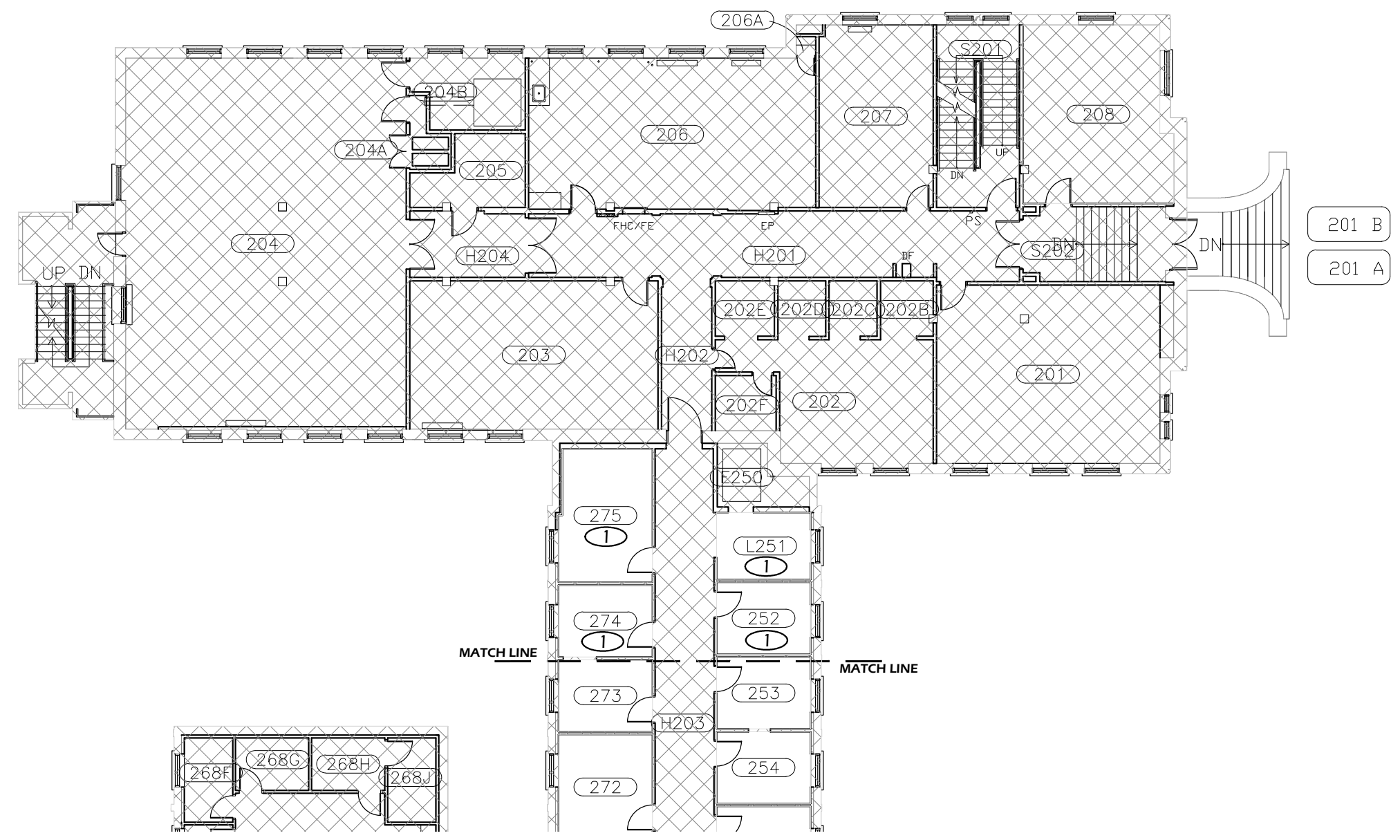
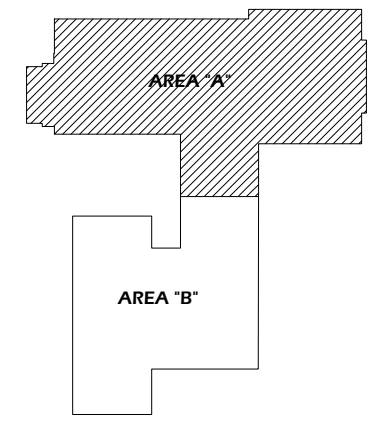

General Notes

No.	Revision/Issue	Date



DRAWING TITLE: **SECOND FLOOR PLAN - AREA "A"**

UNIVERSITY OF OREGON

DESIGN SERVICES GROUP
1295 FRANKLIN BOULEVARD
EUGENE, OREGON 97403-12176
15411 346-2270

PROJECT NAME:
T-12 LIGHTING SYSTEM IMPROVEMENTS PHASE 4: CONDON HALL

PROJECT NO.: **WK193368**

DATE: **08/06/2012**

DESIGN/DRAWN BY: **JPK/RGL**

SCALE: **1/16"=1'-0"**

DRAWING NO.: **4.2A**

Paradigm Engineering
85193 Appletree Drive, Eugene OR 97405
James Krumsick PE LEED AP
541 285 1680
jkrumsick@q.com

1 SECOND FLOOR PLAN - AREA "A"
Scale: 1/16" = 1'-0"

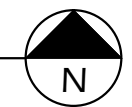

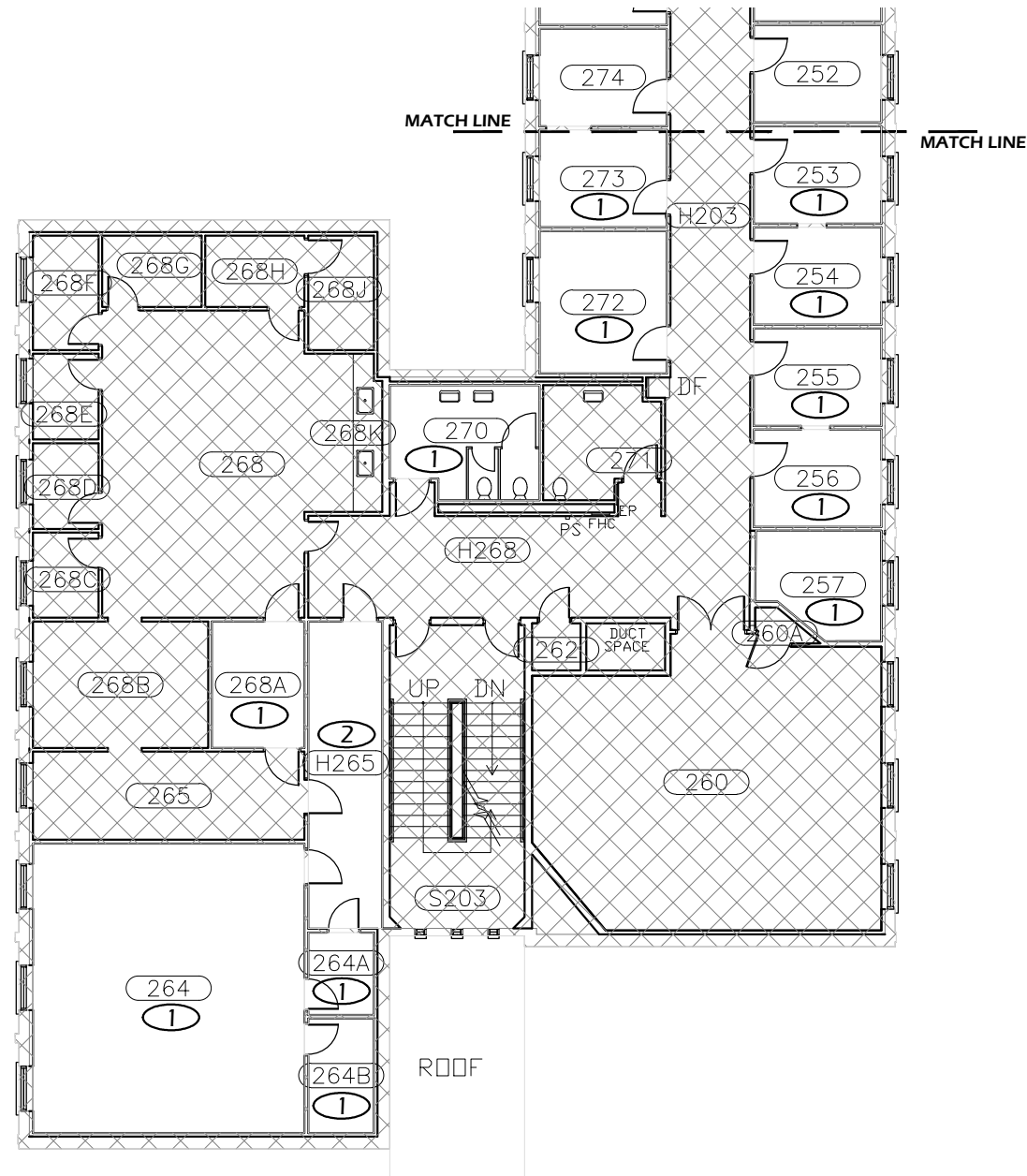

1 SECOND FLOOR PLAN - AREA "B"
Scale: 1/16" = 1'-0"



FLOOR PLAN KEYED NOTES

- ① RELAMP AND REBALLAST EXISTING LIGHT FIXTURES IN ACCORDANCE WITH SPECIFICATION SECTION 265000 AND BUILDING / ROOM SCHEDULE.
- ② REPLACE EXISTING LIGHT FIXTURES ON A 1:1 BASIS. SEE LIGHT FIXTURE SCHEDULE AND BUILDING / ROOM SCHEDULE IN SPECIFICATION SECTION 265000.

SECOND FLOOR KEY PLAN - AREA "B"

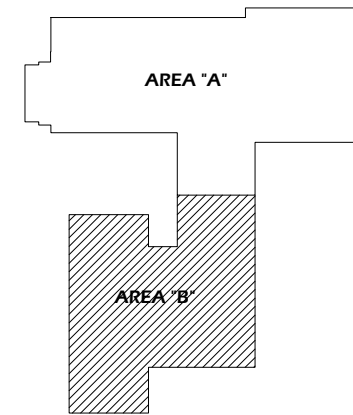

General Notes		
No.	Revision/Issue	Date



EXPIRES 6/30/2013

DRAWING TITLE: **SECOND FLOOR PLAN - AREA B**

UNIVERSITY OF OREGON

DESIGN SERVICES GROUP
1295 FRANKLIN BOULEVARD
EUGENE, OREGON 97403-12176
(541) 346-2270

PROJECT NAME:
T-12 LIGHTING SYSTEM IMPROVEMENTS PHASE 4: CONDON HALL

PROJECT NO.: **WK193368**

DATE: **08/06/2012**

DESIGN/DRAWN BY: **JPK/RGL**

SCALE: **1/16"=1'-0"**

DRAWING NO.: **4.2B**

Paradigm Engineering

85193 Appletree Drive, Eugene OR 97405
James Krumsick PE LEED AP
541 285 1680
jkrumsick@q.com

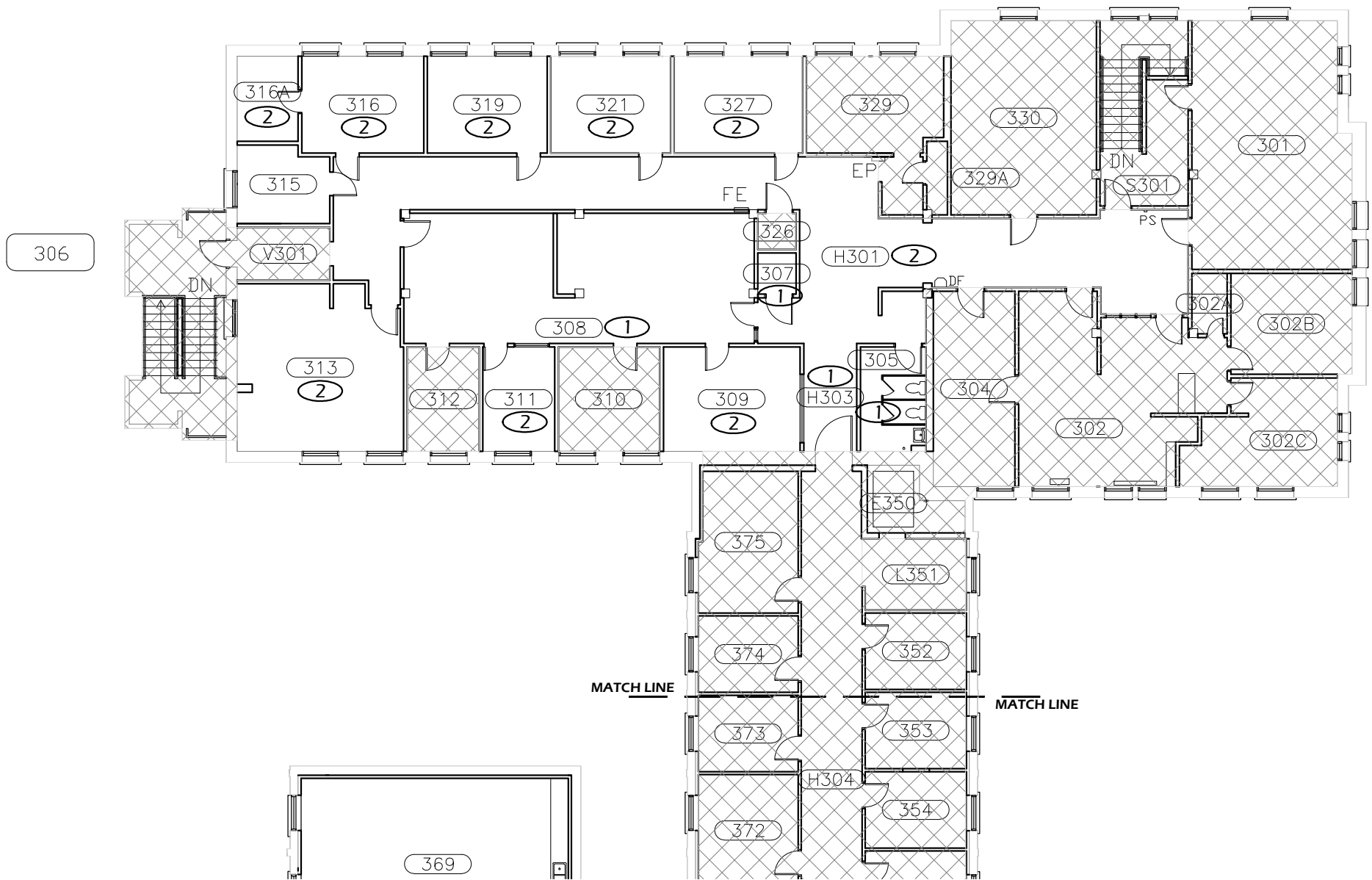

1 THIRD FLOOR PLAN - AREA "A"
Scale: 1/16" = 1'-0"



FLOOR PLAN KEYED NOTES

- ① RELAMP AND REBALLAST EXISTING LIGHT FIXTURES IN ACCORDANCE WITH SPECIFICATION SECTION 265000 AND BUILDING / ROOM SCHEDULE.
- ② REPLACE EXISTING LIGHT FIXTURES ON A 1:1 BASIS. SEE LIGHT FIXTURE SCHEDULE AND BUILDING / ROOM SCHEDULE IN SPECIFICATION SECTION 265000.

THIRD FLOOR KEY PLAN - AREA "C"

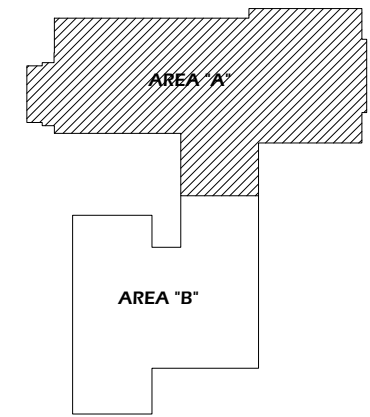

General Notes		
No.	Revision/Issue	Date



DRAWING TITLE: **THIRD FLOOR PLAN - AREA "A"**

UNIVERSITY OF OREGON

DESIGN SERVICES GROUP
1295 FRANKLIN BOULEVARD
EUGENE, OREGON 97403-12176
(541) 346-2270

PROJECT NAME:
T-12 LIGHTING SYSTEM IMPROVEMENTS PHASE 4: CONDON HALL

PROJECT NO.: **WK193368**

DATE: **08/06/2012**

DESIGN/DRAWN BY: **JPK/RGL**

SCALE: **1/16"=1'-0"**

DRAWING NO.: **4.3A**

Paradigm Engineering

85193 Appletree Drive, Eugene OR 97405
James Krumsick PE LEED AP
541 285 1680
jkrumsick@q.com

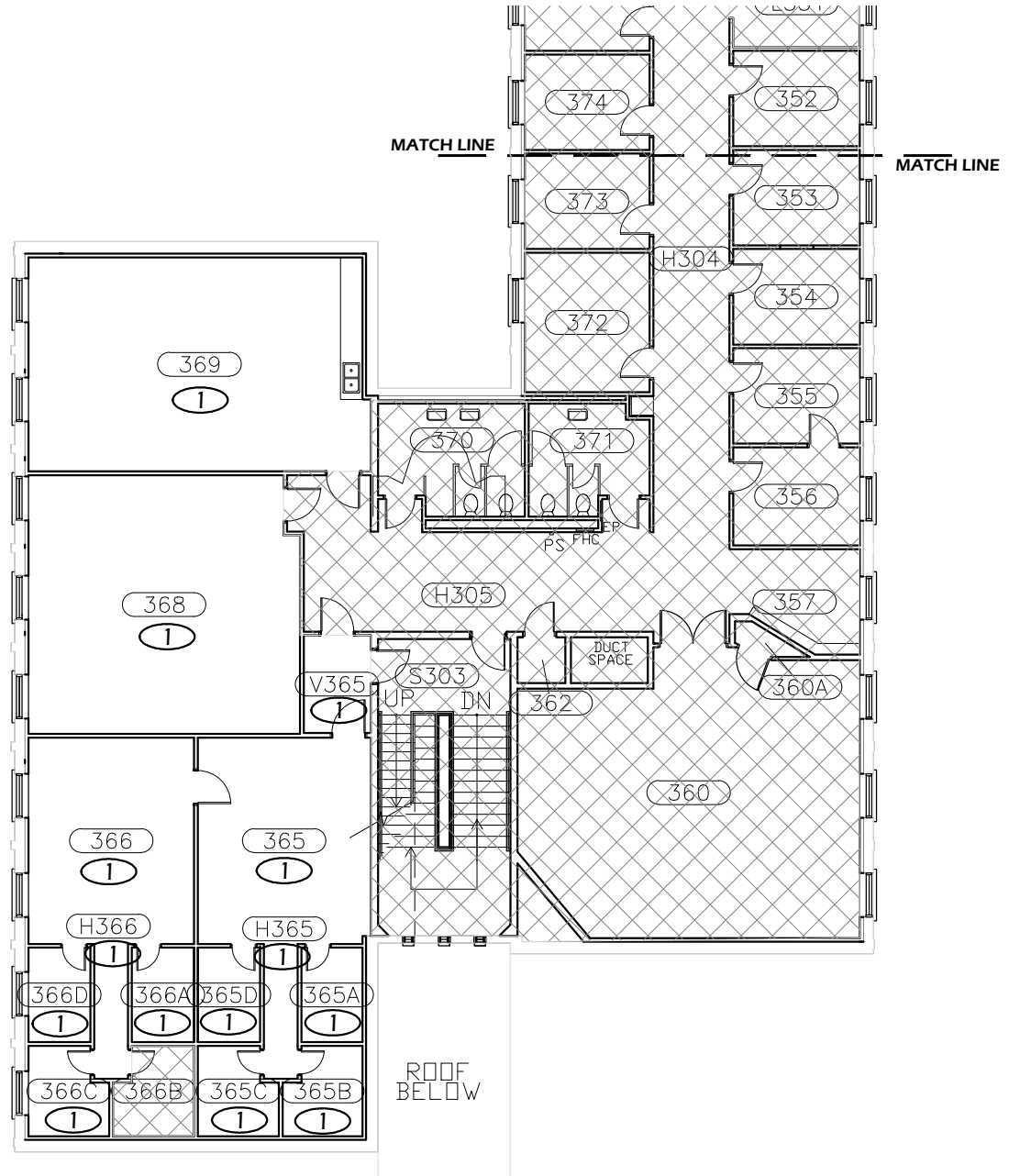

FLOOR PLAN KEYED NOTES

- ① RELAMP AND REBALLAST EXISTING LIGHT FIXTURES IN ACCORDANCE WITH SPECIFICATION SECTION 265000 AND BUILDING / ROOM SCHEDULE.
- ② REPLACE EXISTING LIGHT FIXTURES ON A 1:1 BASIS. SEE LIGHT FIXTURE SCHEDULE AND BUILDING / ROOM SCHEDULE IN SPECIFICATION SECTION 265000.

THIRD FLOOR KEY PLAN - AREA "B"

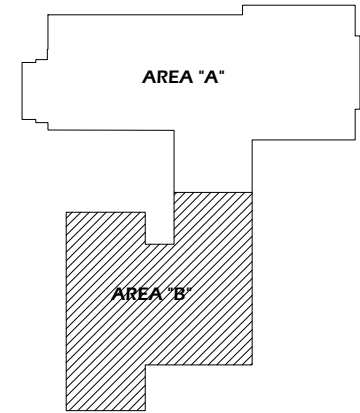

General Notes		
No.	Revision/Issue	Date



DRAWING TITLE: **THIRD FLOOR PLAN - AREA "B"**

UNIVERSITY OF OREGON

DESIGN SERVICES GROUP
1295 FRANKLIN BOULEVARD
EUGENE, OREGON 97403-12176
(541) 346-2270

PROJECT NAME:
T-12 LIGHTING SYSTEM IMPROVEMENTS PHASE 4: CONDON HALL

PROJECT NO.: **WK193368**

DATE: **08/06/2012**

DESIGN/DRAWN BY: **JPK/RGL**

SCALE: **1/16"=1'-0"**

DRAWING NO.: **4.3B**

1 THIRD FLOOR PLAN - AREA "B"
Scale: 1/16" = 1'-0"



Paradigm Engineering
85193 Appletree Drive, Eugene OR 97405
James Krumsick PE LEED AP
541 285 1680
jkrumsick@q.com

PROJECT DESCRIPTION:

REMOVE EXISTING T-12 LAMPS AND BALLASTS AND REPLACE WITH T-8 LAMPS AND BALLASTS.

RETROFIT FIXTURE QUANTITY:
 NEW FIXTURE QUANTITY:
 NUMBER OF LIGHTING CIRCUITS:



LOCATION MAP

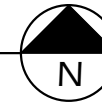

DRAWING INDEX

5.0	TITLE SHEET
5.B	BASEMENT PLAN
5.1	FIRST FLOOR PLAN
5.1M	FIRST FLOOR MEZZANINE
5.2	SECOND FLOOR PLAN
5.2M	SECOND FLOOR MEZZANINE
5.3	THIRD FLOOR PLAN

ADDRESS: DEADY HALL
 1201 OLD CAMPUS LANE
 EUGENE, OR 97403

PROJECT AREA: XX SF
 BUILDING FOOTPRINT AREA: XX SF

LIGHTING LEGEND

- \$ SWITCH
- \$₃ 3 WAY SWITCH
- \$_D DIMMER SWITCH
- OS OCCUPANCY SENSOR
- 1'x4' FLUORESCENT FIXTURE
- NOT IN SCOPE OF WORK

General Notes		
No.	Revision/Issue	Date



EXPIRES 6/30/2013

TITLE SHEET

DRAWING TITLE: UNIVERSITY OF OREGON

DESIGN SERVICES GROUP
 1295 FRANKLIN BOULEVARD
 EUGENE, OREGON 97403-12176
 (541) 346-2270

PROJECT NAME:
T-12 LIGHTING SYSTEM IMPROVEMENTS PHASE 4: DEADY HALL

PROJECT NO.: WK193368
 DATE: 08/06/2012
 DESIGN/DRAWN BY: JPK/RGL
 SCALE: 1"=1'-0"

DRAWING NO.: **5.0**

Paradigm Engineering
 85193 Appletree Drive, Eugene OR 97405
 James Krumsick PE LEED AP
 541 285 1680
 jkrumsick@q.com

FLOOR PLAN KEYED NOTES

- ① RELAMP AND REBALLAST EXISTING LIGHT FIXTURES IN ACCORDANCE WITH SPECIFICATION SECTION 265000 AND BUILDING / ROOM SCHEDULE.
- ② REPLACE EXISTING LIGHT FIXTURES ON A 1:1 BASIS. SEE LIGHT FIXTURE SCHEDULE AND BUILDING / ROOM SCHEDULE IN SPECIFICATION SECTION 265000.

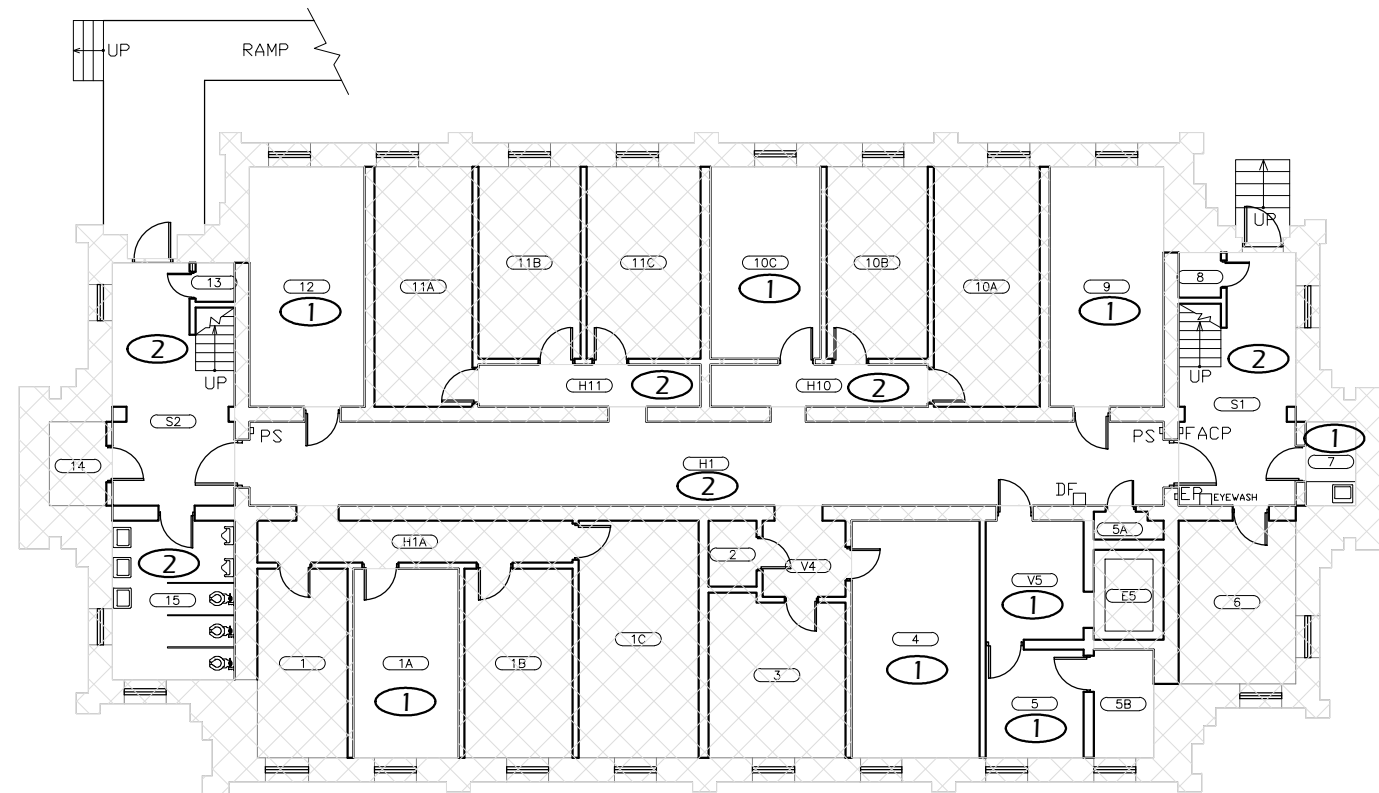

General Notes		
No.	Revision/Issue	Date



DRAWING TITLE: **BASEMENT PLAN**

UNIVERSITY OF OREGON

DESIGN SERVICES GROUP
1295 FRANKLIN BOULEVARD
EUGENE, OREGON 97403-12176
(541) 346-2270

PROJECT NAME:
T-12 LIGHTING SYSTEM IMPROVEMENTS PHASE 4: DEADY HALL

PROJECT NO.:
WK193368

DATE:
08/06/2012

DESIGN/DRAWN BY:
JPK/RGL

SCALE:
1/16"=1'-0"

DRAWING NO.:
5.B

1 BASEMENT PLAN
Scale: 1/16" = 1'-0"



Paradigm Engineering
85193 Appletree Drive, Eugene OR 97405
James Krumsick PE LEED AP
541 285 1680
jkrumsick@q.com

FLOOR PLAN KEYED NOTES

- ① RELAMP AND REBALLAST EXISTING LIGHT FIXTURES IN ACCORDANCE WITH SPECIFICATION SECTION 265000 AND BUILDING / ROOM SCHEDULE.
- ② REPLACE EXISTING LIGHT FIXTURES ON A 1:1 BASIS. SEE LIGHT FIXTURE SCHEDULE AND BUILDING / ROOM SCHEDULE IN SPECIFICATION SECTION 265000.

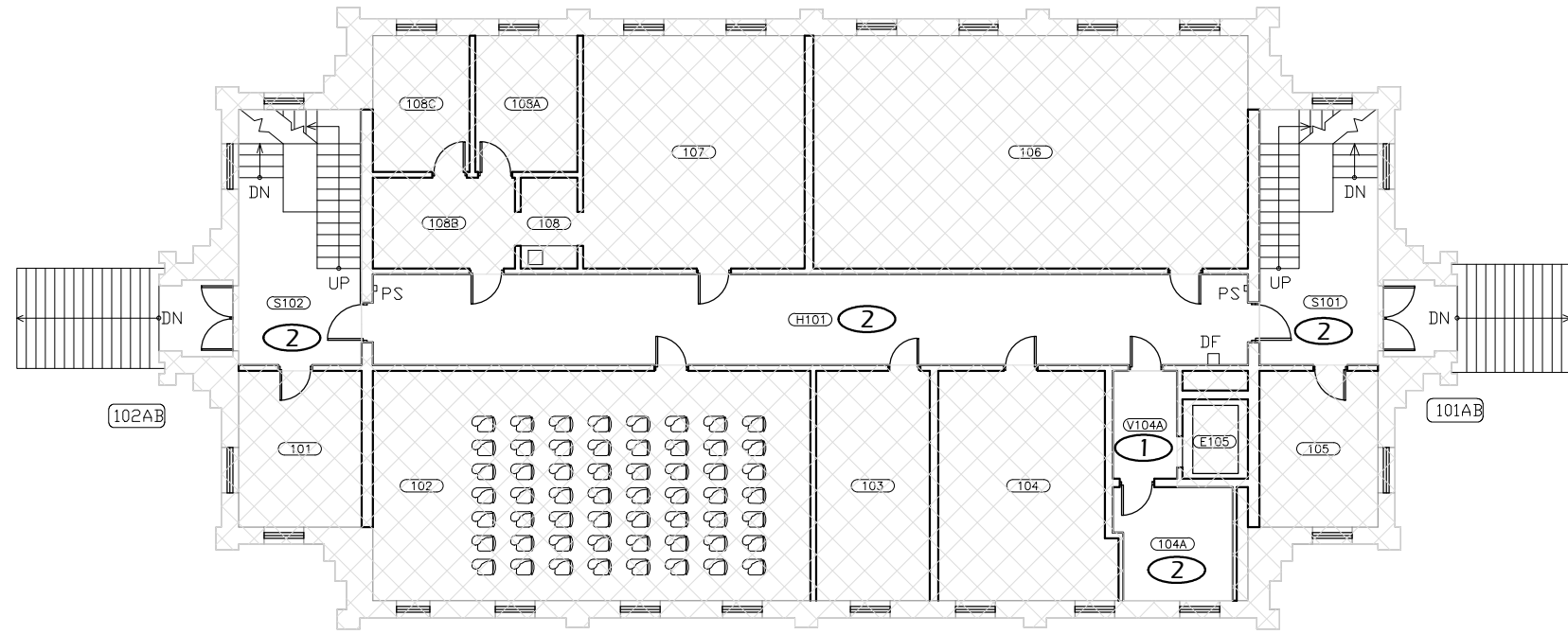

1 FIRST FLOOR PLAN
Scale: 1/16" = 1'-0"



Paradigm Engineering
85193 Appletree Drive, Eugene OR 97405
James Krumsick PE LEED AP
541 285 1680
jkrumsick@q.com

General Notes

No.	Revision/Issue	Date



DRAWING TITLE: **FIRST FLOOR PLAN**

UNIVERSITY OF OREGON

DESIGN SERVICES GROUP
1295 FRANKLIN BOULEVARD
EUGENE, OREGON 97403-12176
15411 346-2270

PROJECT NAME:
T-12 LIGHTING SYSTEM IMPROVEMENTS PHASE 4: DEADY HALL

PROJECT NO.: **WK193368**
DATE: **08/06/2012**
DESIGN/DRAWN BY: **JPK/RGL**
SCALE: **1/16"=1'-0"**

DRAWING NO.: **5.1**

FLOOR PLAN KEYED NOTES

- ① RELAMP AND REBALLAST EXISTING LIGHT FIXTURES IN ACCORDANCE WITH SPECIFICATION SECTION 265000 AND BUILDING / ROOM SCHEDULE.
- ② REPLACE EXISTING LIGHT FIXTURES ON A 1:1 BASIS. SEE LIGHT FIXTURE SCHEDULE AND BUILDING / ROOM SCHEDULE IN SPECIFICATION SECTION 265000.

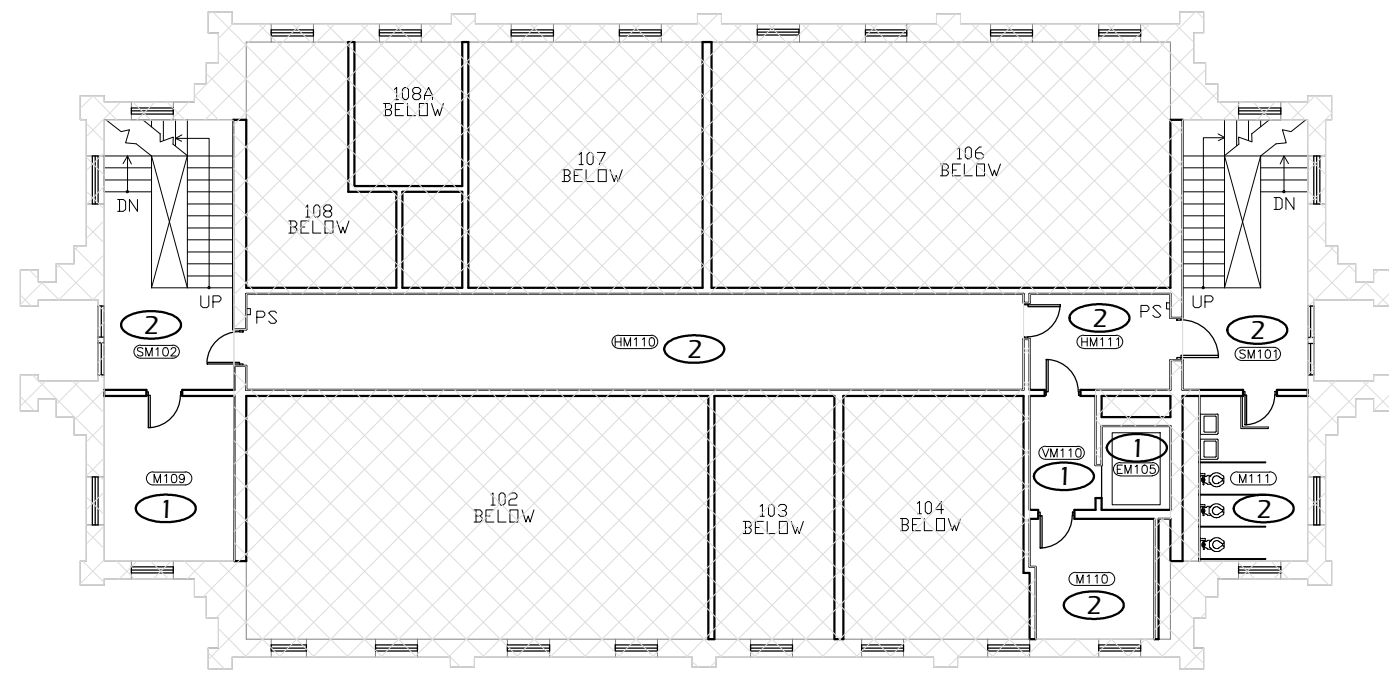

1 FIRST FLOOR MEZZANINE
Scale: 1/16" = 1'-0"



General Notes		
No.	Revision/Issue	Date



UNIVERSITY OF OREGON

DESIGN SERVICES GROUP
1295 FRANKLIN BOULEVARD
EUGENE, OREGON 97403-12176
(541) 346-2270

DRAWING TITLE: **FIRST FLOOR MEZZANINE**

PROJECT NAME:
T-12 LIGHTING SYSTEM IMPROVEMENTS PHASE 4: DEADY HALL

PROJECT NO.:
WK193368

DATE:
08/06/2012

DESIGN/DRAWN BY:
JPK/RGL

SCALE:
1/16"=1'-0"

DRAWING NO.:
5.1M

Paradigm Engineering
85193 Appletree Drive, Eugene OR 97405
James Krumsick PE LEED AP
541 285 1680
jkrumsick@q.com

FLOOR PLAN KEYED NOTES

- ① RELAMP AND REBALLAST EXISTING LIGHT FIXTURES IN ACCORDANCE WITH SPECIFICATION SECTION 265000 AND BUILDING / ROOM SCHEDULE.
- ② REPLACE EXISTING LIGHT FIXTURES ON A 1:1 BASIS. SEE LIGHT FIXTURE SCHEDULE AND BUILDING / ROOM SCHEDULE IN SPECIFICATION SECTION 265000.

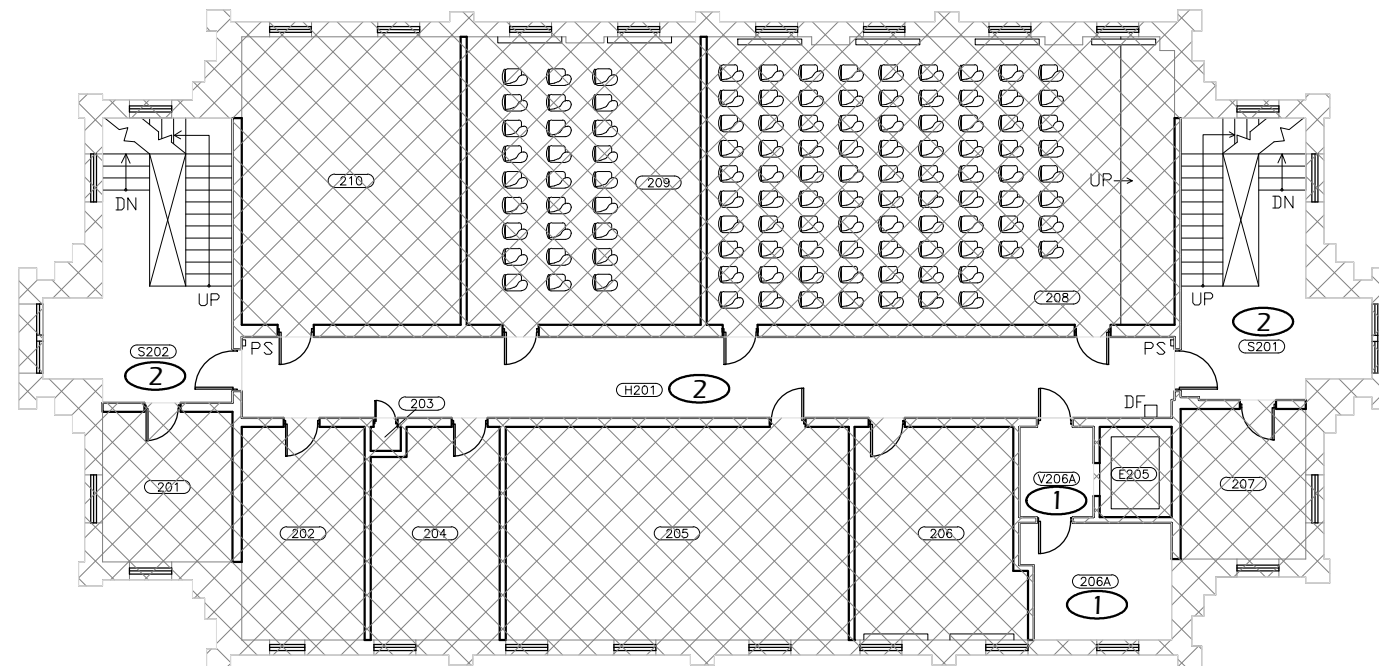

1 SECOND FLOOR PLAN
Scale: 1/16" = 1'-0"



Paradigm Engineering
85193 Appletree Drive, Eugene OR 97405
James Krumsick PE LEED AP
541 285 1680
jkrumsick@q.com

General Notes		
No.	Revision/Issue	Date

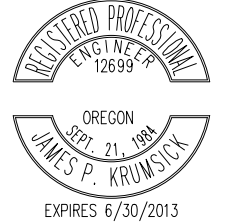

DRAWING TITLE: **SECOND FLOOR PLAN**

UNIVERSITY OF OREGON

DESIGN SERVICES GROUP
1295 FRANKLIN BOULEVARD
EUGENE, OREGON 97403-1216
(541) 346-2270

PROJECT NAME:
T-12 LIGHTING SYSTEM IMPROVEMENTS PHASE 4: DEADY HALL

PROJECT NO.:
WK193368

DATE:
08/06/2012

DESIGN/DRAWN BY:
JPK/RGL

SCALE:
1/16"=1'-0"

DRAWING NO.:
5.2

FLOOR PLAN KEYED NOTES

- ① RELAMP AND REBALLAST EXISTING LIGHT FIXTURES IN ACCORDANCE WITH SPECIFICATION SECTION 265000 AND BUILDING / ROOM SCHEDULE.
- ② REPLACE EXISTING LIGHT FIXTURES ON A 1:1 BASIS. SEE LIGHT FIXTURE SCHEDULE AND BUILDING / ROOM SCHEDULE IN SPECIFICATION SECTION 265000.

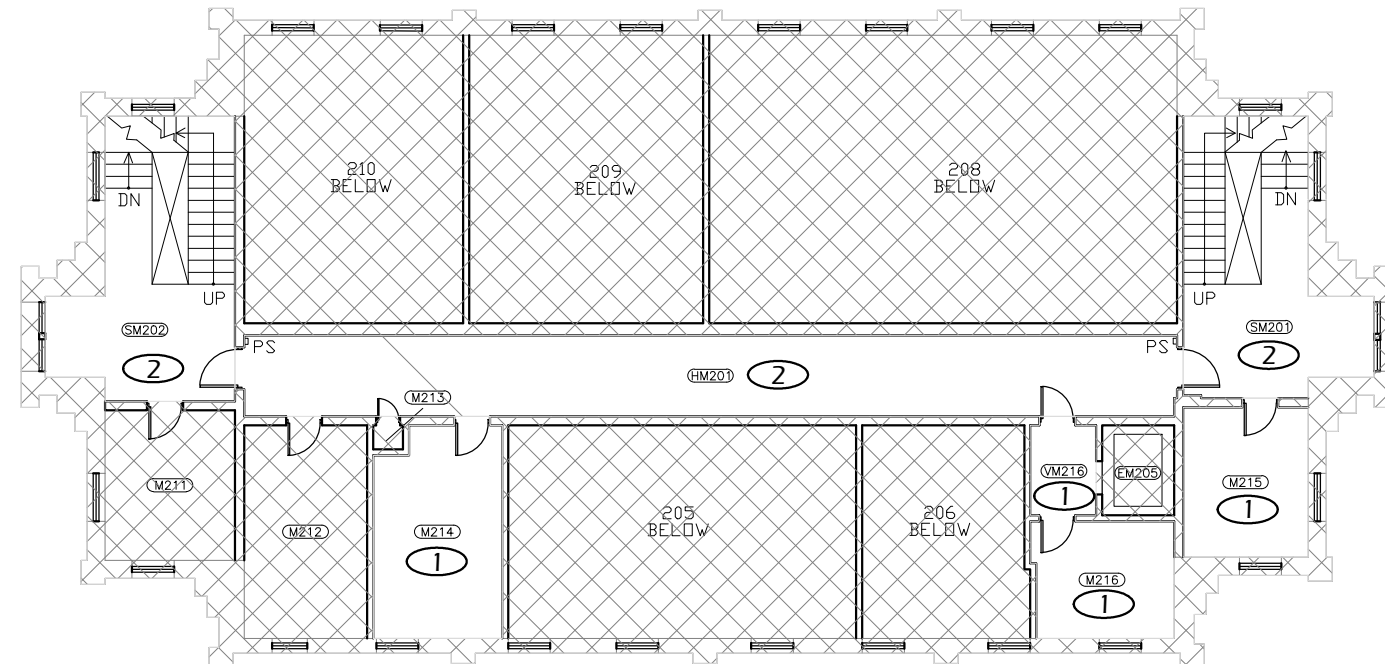

1 SECOND FLOOR MEZZANINE
Scale: 1/16" = 1'-0"



Paradigm Engineering
85193 Appletree Drive, Eugene OR 97405
James Krumsick PE LEED AP
541 285 1680
jkrumsick@q.com

General Notes		
No.	Revision/Issue	Date



DRAWING TITLE: **SECOND FLOOR MEZZANINE**

UNIVERSITY OF OREGON

DESIGN SERVICES GROUP
1295 FRANKLIN BOULEVARD
EUGENE, OREGON 97403-12176
15411 346-2270

PROJECT NAME:
T-12 LIGHTING SYSTEM IMPROVEMENTS PHASE 4: DEADY HALL

PROJECT NO.:
WK193368

DATE:
08/06/2012

DESIGN/DRAWN BY:
JPK/RGL

SCALE:
1/16"=1'-0"

DRAWING NO.:
5.2M

FLOOR PLAN KEYED NOTES

- ① RELAMP AND REBALLAST EXISTING LIGHT FIXTURES IN ACCORDANCE WITH SPECIFICATION SECTION 265000 AND BUILDING / ROOM SCHEDULE.
- ② REPLACE EXISTING LIGHT FIXTURES ON A 1:1 BASIS. SEE LIGHT FIXTURE SCHEDULE AND BUILDING / ROOM SCHEDULE IN SPECIFICATION SECTION 265000.

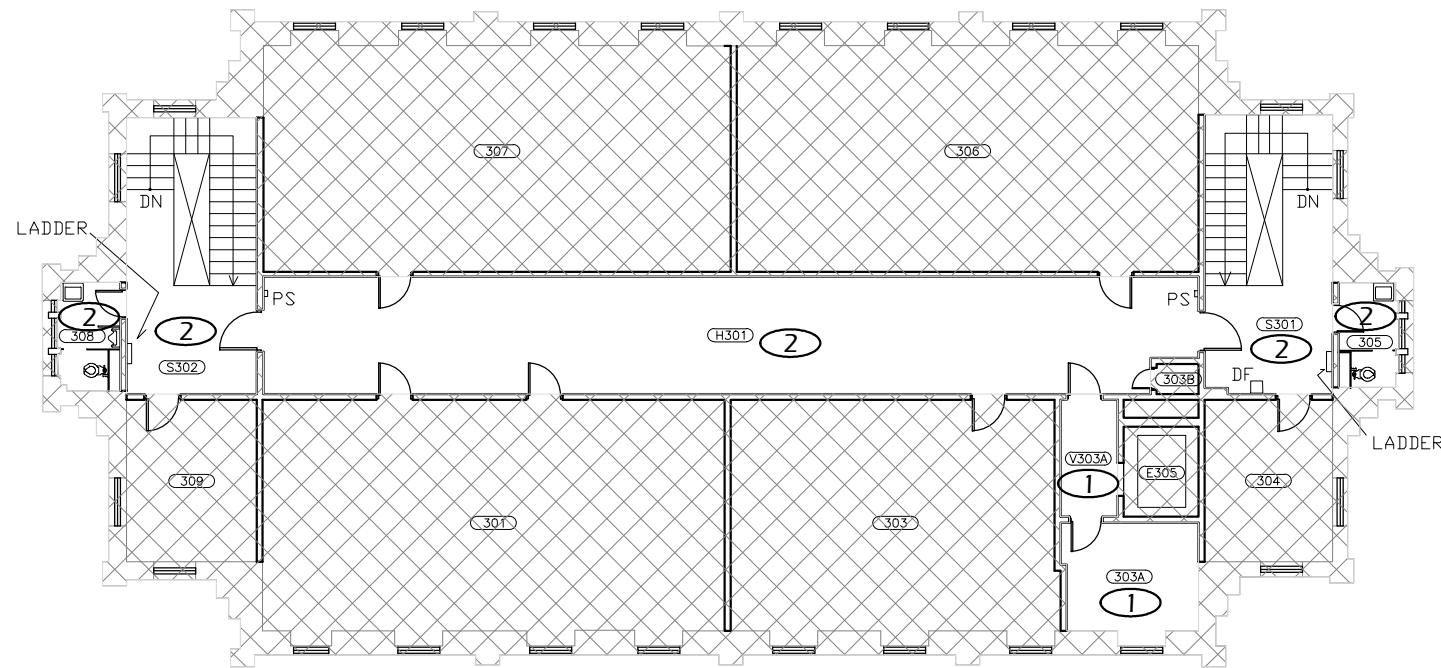

1 THIRD FLOOR PLAN
Scale: 1/16" = 1'-0"



Paradigm Engineering
85193 Appletree Drive, Eugene OR 97405
James Krumsick PE LEED AP
541 285 1680
jkrumsick@q.com

General Notes		
No.	Revision/Issue	Date



DRAWING TITLE: **THIRD FLOOR PLAN**

UNIVERSITY OF OREGON

DESIGN SERVICES GROUP
1295 FRANKLIN BOULEVARD
EUGENE, OREGON 97403-12176
(541) 346-2270

PROJECT NAME:
T-12 LIGHTING SYSTEM IMPROVEMENTS PHASE 4: DEADY HALL

PROJECT NO.: **WK193368**
DATE: **08/06/2012**
DESIGN/DRAWN BY: **JPK/RGL**
SCALE: **1/16"=1'-0"**

DRAWING NO.: **5.3**

PROJECT DESCRIPTION:

REMOVE EXISTING T-12 LAMPS AND BALLASTS AND REPLACE WITH T-8 LAMPS AND BALLASTS.

RETROFIT FIXTURE QUANTITY:
 NEW FIXTURE QUANTITY:
 NUMBER OF LIGHTING CIRCUITS:

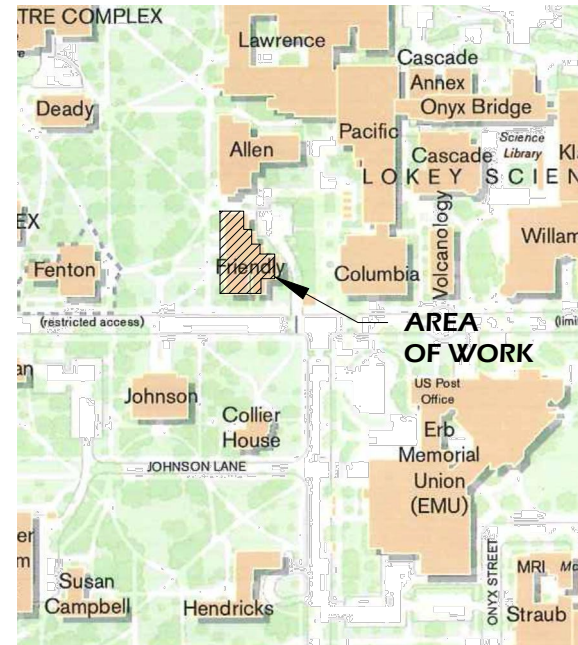

LOCATION MAP

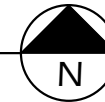

DRAWING INDEX

- 9.0 TITLE SHEET
- 9.B BASMENT PLAN
- 9.1 FIRST FLOOR PLAN
- 9.2 SECOND FLOOR PLAN
- 9.3 THIRD FLOOR PLAN "
- 9.4 FOURTH FLOOR PLAN

ADDRESS: FRIENDLY HALL
 1161 E 13TH
 EUGENE, OR 97403

PROJECT AREA: XX SF
 BUILDING FOOTPRINT AREA: XX SF

LIGHTING LEGEND

- \$ SWITCH
- \$₃ 3 WAY SWITCH
- \$_D DIMMER SWITCH
- OS OCCUPANCY SENSOR
- 1'x4' FLUORESCENT FIXTURE
- NOT IN SCOPE OF WORK

General Notes		
No.	Revision/Issue	Date



TITLE SHEET

DRAWING TITLE: UNIVERSITY OF OREGON

DESIGN SERVICES GROUP
 1295 FRANKLIN BOULEVARD
 EUGENE, OREGON 97403-12176
 (541) 346-2270

PROJECT NAME:
T-12 LIGHTING SYSTEM IMPROVEMENTS PHASE 4: FRIENDLY HALL

PROJECT NO.: **WK193368**

DATE: **08/06/2012**

DESIGN/DRAWN BY: **JPK/RGL**

SCALE: **1"=1'-0"**

DRAWING NO.: **9.0**

Paradigm Engineering
 85193 Appletree Drive, Eugene OR 97405
 James Krumsick PE LEED AP
 541 285 1680
 jkrumsick@q.com

FLOOR PLAN KEYED NOTES

- ① RELAMP AND REBALLAST EXISTING LIGHT FIXTURES IN ACCORDANCE WITH SPECIFICATION SECTION 265000 AND BUILDING / ROOM SCHEDULE.

General Notes

No.	Revision/Issue	Date



EXPIRES 6/30/2013

DRAWING TITLE: **BASEMENT PLAN**

UNIVERSITY OF OREGON

DESIGN SERVICES GROUP
1276 UNIVERSITY OF OREGON
EUGENE, OREGON 97403-12176
1541 346-2270

PROJECT NAME:
T-12 LIGHTING SYSTEM IMPROVEMENTS PHASE 4: FRIENDLY HALL

PROJECT NO.:
WK193368

DATE:
08/06/2012

DESIGN/DRAWN BY:
JPK/RGL

SCALE:
1/16"=1'-0"

DRAWING NO.:

9.B

Paradigm Engineering

85193 Appletree Drive, Eugene OR 97405
James Krumsick PE LEED AP
541 285 1680
jkrumsick@q.com

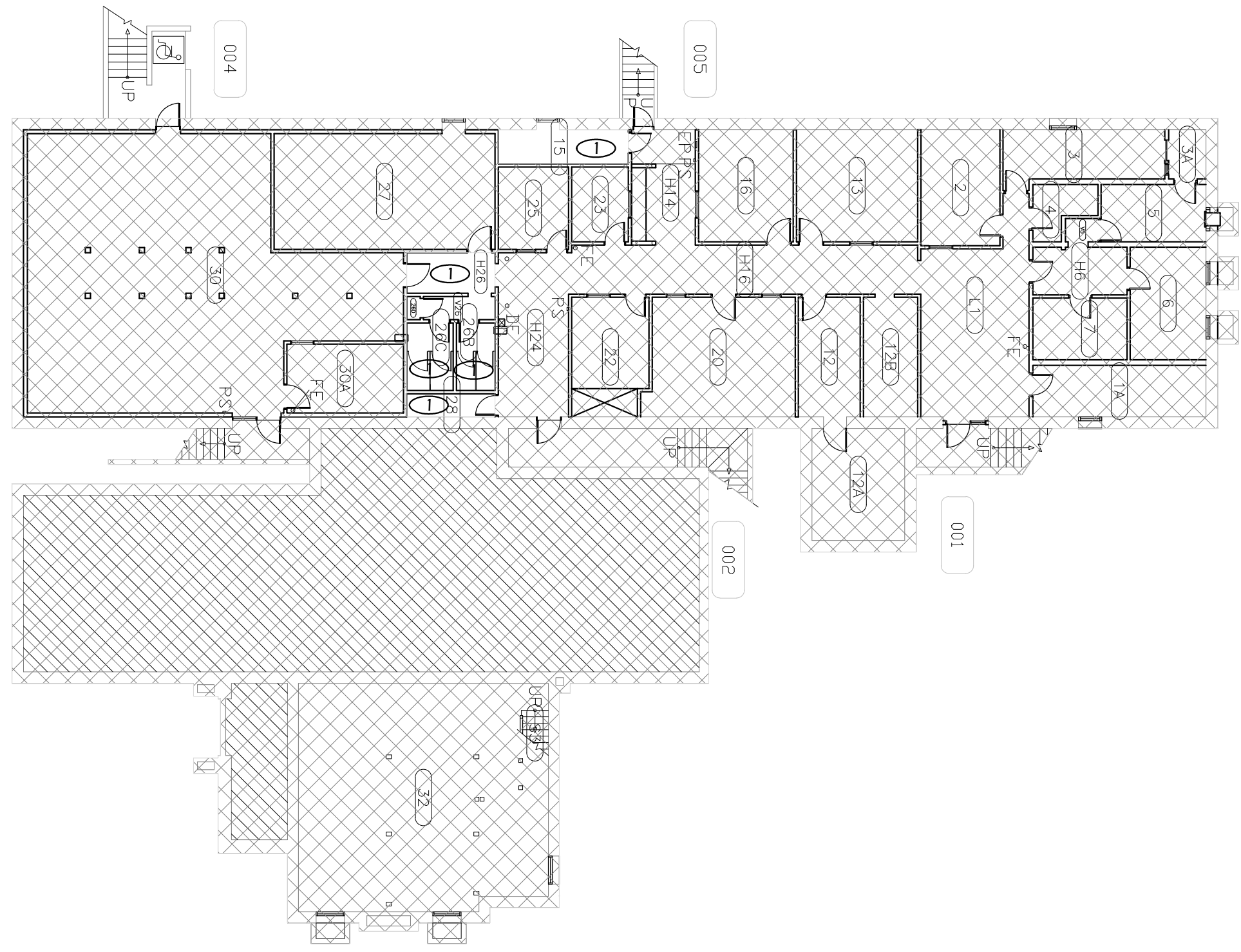

1 BASMENT PLAN
Scale: 1/16" = 1'-0"



FLOOR PLAN KEYED NOTES

- ① RELAMP AND REBALLAST EXISTING LIGHT FIXTURES IN ACCORDANCE WITH SPECIFICATION SECTION 265000 AND BUILDING / ROOM SCHEDULE.
- ② REPLACE EXISTING LIGHT FIXTURES ON A 1:1 BASIS. SEE LIGHT FIXTURE SCHEDULE AND BUILDING / ROOM SCHEDULE IN SPECIFICATION SECTION 265000.
- ⑫ INSTALL 8' LIGHT FIXTURE RELOCATED FROM WILLAMETTE HALL RETROFIT IN ACCORDANCE WITH SPECIFICATION SECTION 265000 AND BUILDING ROOM SCHEDULE.

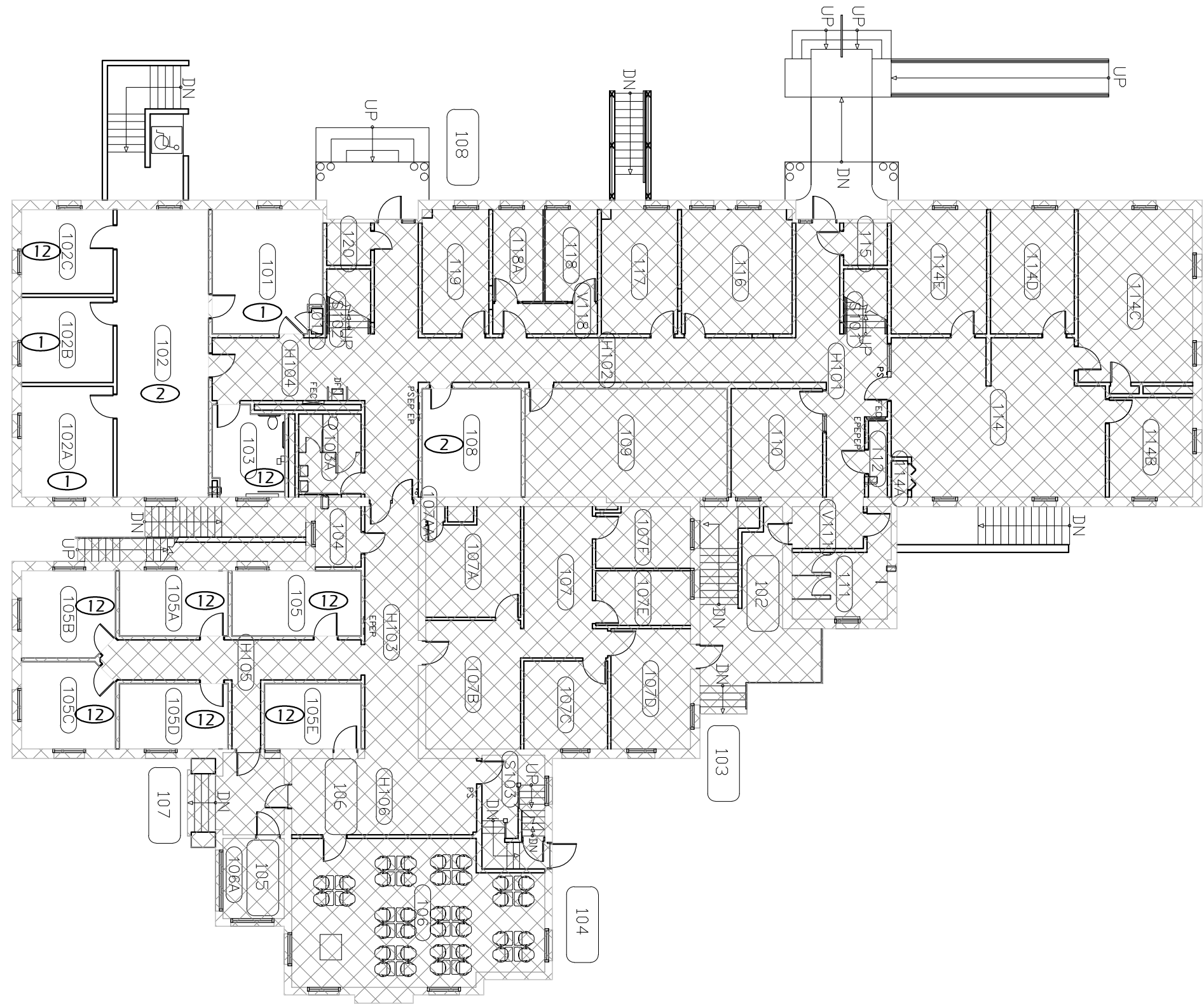

1 FIRST FLOOR PLAN
Scale: 1/16" = 1'-0"



Paradigm Engineering
85193 Appletree Drive, Eugene OR 97405
James Krumsick PE LEED AP
541 285 1680
jkrumsick@q.com

General Notes

No.	Revision/Issue	Date



UNIVERSITY OF OREGON

DESIGN SERVICES GROUP
1276 UNIVERSITY OF OREGON
EUGENE, OREGON 97403-12176
(541) 346-2270

FIRST FLOOR PLAN

PROJECT NAME:
T-12 LIGHTING SYSTEM IMPROVEMENTS PHASE 4: FRIENDLY HALL

PROJECT NO.:
WK193368

DATE:
08/06/2012

DESIGN/DRAWN BY:
JPK/RGL

SCALE:
1/16"=1'-0"

DRAWING NO.:
9.1



FLOOR PLAN KEYED NOTES

- ① RELAMP AND REBALLAST EXISTING LIGHT FIXTURES IN ACCORDANCE WITH SPECIFICATION SECTION 265000 AND BUILDING / ROOM SCHEDULE.
- ② REPLACE EXISTING LIGHT FIXTURES ON A 1:1 BASIS. SEE LIGHT FIXTURE SCHEDULE AND BUILDING / ROOM SCHEDULE IN SPECIFICATION SECTION 265000.

General Notes		
No.	Revision/Issue	Date



UNIVERSITY OF OREGON

DESIGN SERVICES GROUP
1295 FRANKLIN BOULEVARD
EUGENE, OREGON 97403-12176
(541) 346-2270

FACILITIES SERVICES
1276 UNIVERSITY OF OREGON
EUGENE, OREGON 97403-12176

DRAWING TITLE: **SECOND FLOOR PLAN**

PROJECT NAME:
T-12 LIGHTING SYSTEM IMPROVEMENTS PHASE 4: FRIENDLY HALL

PROJECT NO.:
WK193368

DATE:
08/06/2012

DESIGN/DRAWN BY:
JPK/RGL

SCALE:
1/16"=1'-0"

DRAWING NO.:
9.2

1 SECOND FLOOR PLAN
Scale: 1/16" = 1'-0"



Paradigm Engineering
85193 Appletree Drive, Eugene OR 97405
James Krumsick PE LEED AP
541 285 1680
jkrumsick@q.com

FLOOR PLAN KEYED NOTES

- ① RELAMP AND REBALLAST EXISTING LIGHT FIXTURES IN ACCORDANCE WITH SPECIFICATION SECTION 265000 AND BUILDING / ROOM SCHEDULE.
- ⑫ INSTALL 8' LIGHT FIXTURE RELOCATED FROM WILLAMETTE HALL RETROFIT IN ACCORDANCE WITH SPECIFICATION SECTION 265000 AND BUILDING ROOM SCHEDULE.

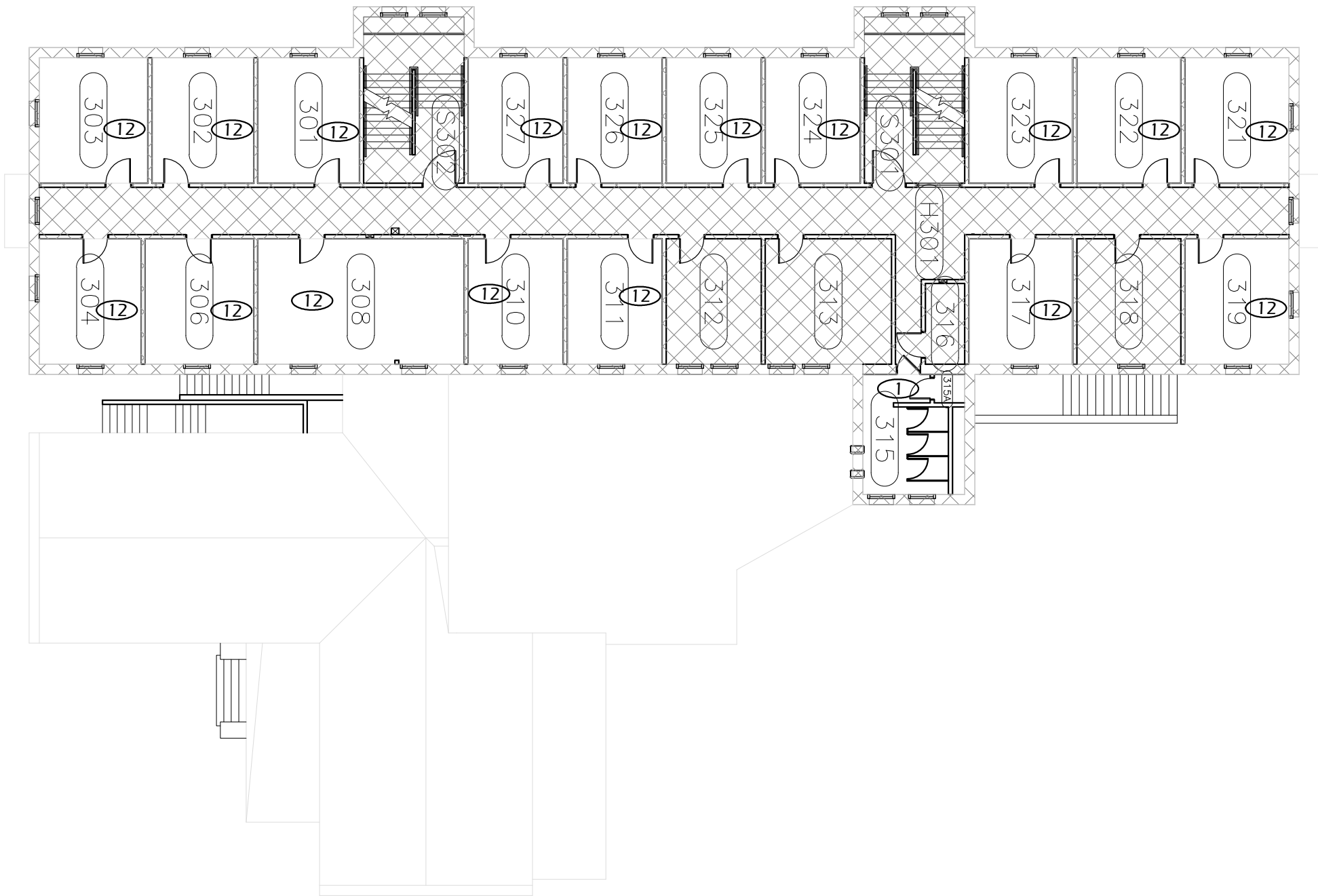

General Notes

No.	Revision/Issue	Date



DRAWING TITLE: **THIRD FLOOR PLAN**

UNIVERSITY OF OREGON

DESIGN SERVICES GROUP
1295 FRANKLIN BOULEVARD
EUGENE, OREGON 97403-1216
15411 346-2270

FACILITIES SERVICES
1276 UNIVERSITY OF OREGON
EUGENE, OREGON 97403-1216

PROJECT NAME:
T-12 LIGHTING SYSTEM IMPROVEMENTS PHASE 4: FRIENDLY HALL

PROJECT NO.:
WK193368

DATE:
08/06/2012

DESIGN/DRAWN BY:
JPK/RGL

SCALE:
1/16"=1'-0"

DRAWING NO.:

9.3

1 THIRD FLOOR PLAN
Scale: 1/16" = 1'-0"

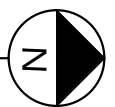

Paradigm Engineering
85193 Appletree Drive, Eugene OR 97405
James Krumsick PE LEED AP
541 285 1680
jkrumsick@q.com

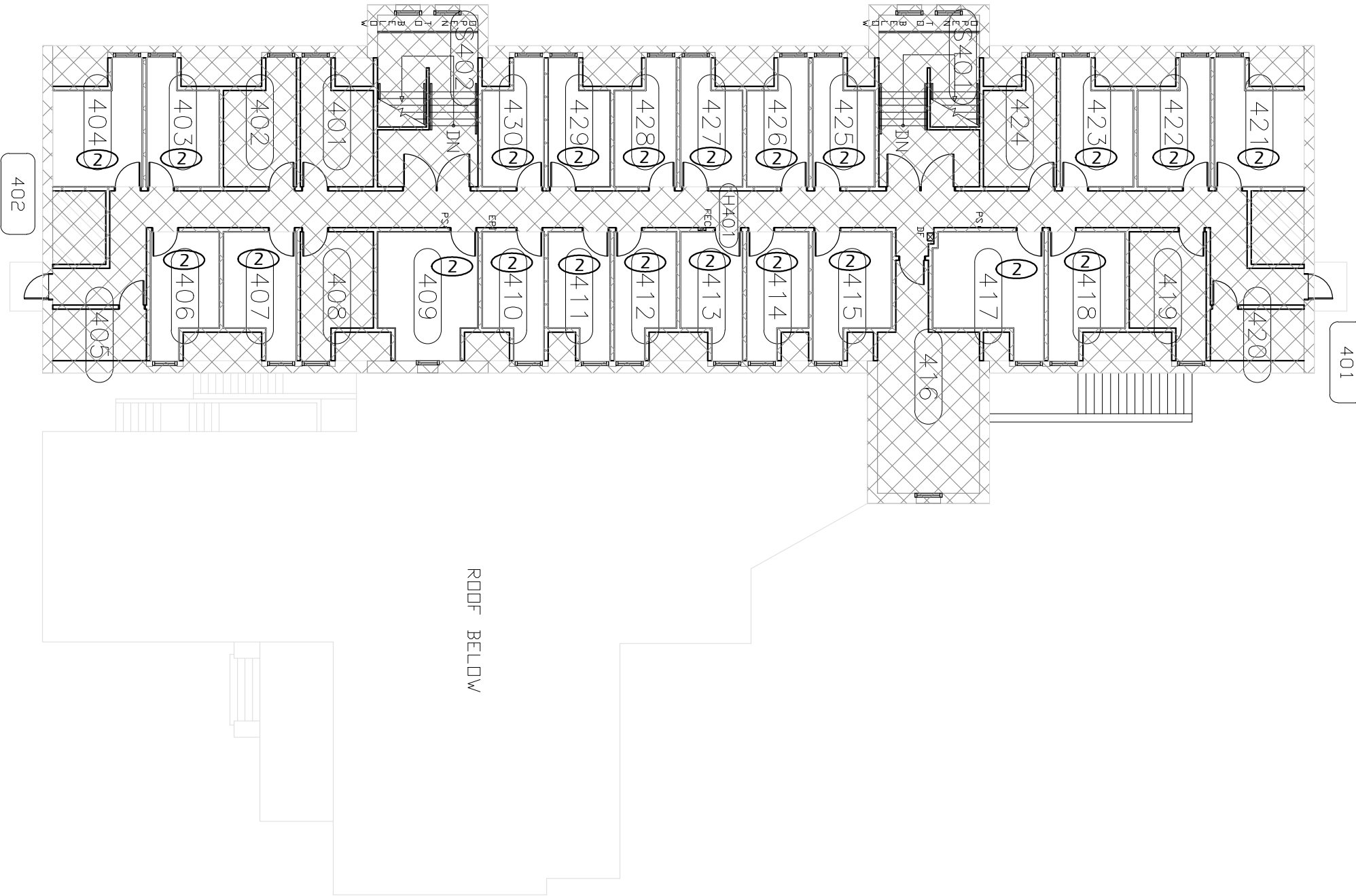

FLOOR PLAN KEYED NOTES

- ① RELAMP AND REBALLAST EXISTING LIGHT FIXTURES IN ACCORDANCE WITH SPECIFICATION SECTION 265000 AND BUILDING / ROOM SCHEDULE.
- ② REPLACE EXISTING LIGHT FIXTURES ON A 1:1 BASIS. SEE LIGHT FIXTURE SCHEDULE AND BUILDING / ROOM SCHEDULE IN SPECIFICATION SECTION 265000.

General Notes		
No.	Revision/Issue	Date



DRAWING TITLE: **FOURTH FLOOR PLAN**
UNIVERSITY OF OREGON
 FACILITIES SERVICES
 1276 UNIVERSITY OF OREGON
 EUGENE, OREGON 97403-1276
 DESIGN SERVICES GROUP
 1295 FRANKLIN BOULEVARD
 EUGENE, OREGON 97401-3962/270
 15411 3962/270

PROJECT NAME:
T-12 LIGHTING SYSTEM IMPROVEMENTS PHASE 4: FRIENDLY HALL

PROJECT NO.:
WK193368
 DATE:
08/06/2012
 DESIGN/DRAWN BY:
JPK/RGL
 SCALE:
1/16"=1'-0"

DRAWING NO.:
9.4

1 FOURTH FLOOR PLAN
 Scale: 1/16" = 1'-0"

Paradigm Engineering
 85193 Appletree Drive, Eugene OR 97405
 James Krumsick PE LEED AP
 541 285 1680
 jkrumsick@q.com



PROJECT DESCRIPTION:

REMOVE EXISTING T-12 LAMPS AND BALLASTS AND REPLACE WITH T-8 LAMPS AND BALLASTS.

RETROFIT FIXTURE QUANTITY:
 NEW FIXTURE QUANTITY:
 NUMBER OF LIGHTING CIRCUITS:

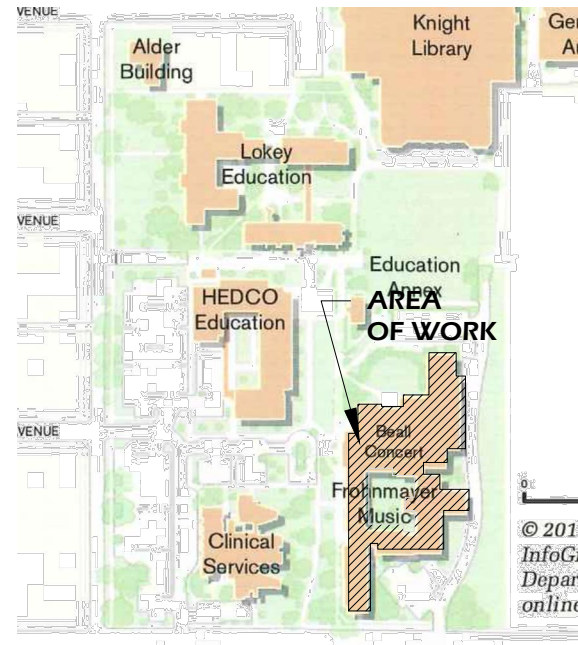

LOCATION MAP

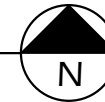

DRAWING INDEX

- 25.0 TITLE SHEET
- 25.B BASMENT PLAN
- 25.1 FIRST FLOOR PLAN

ADDRESS:

FINE ARTS STUDIO
 961 EAST 18TH AVENUE
 EUGENE, OR 97403

PROJECT AREA:

XX SF

BUILDING FOOTPRINT AREA:

XX SF

LIGHTING LEGEND

- \$ SWITCH
- \$₃ 3 WAY SWITCH
- \$_D DIMMER SWITCH
- OS OCCUPANCY SENSOR
- 1'x4' FLUORESCENT FIXTURE
- NOT IN SCOPE OF WORK

General Notes		
No.	Revision/Issue	Date



TITLE SHEET

UNIVERSITY OF OREGON



DESIGN SERVICES GROUP
1295 FRANKLIN BOULEVARD
EUGENE, OREGON 97403-12176
(541) 346-2270

PROJECT NAME:
T-12 LIGHTING SYSTEM IMPROVEMENTS PHASE 4: MUSIC BUILDING

PROJECT NO.:
WK193368

DATE:
08/06/2012

DESIGN/DRAWN BY:
JPK/RGL

SCALE:
1"=1'-0"

DRAWING NO.:

25.0

Paradigm Engineering

85193 Appletree Drive, Eugene OR 97405
 James Krumsick PE LEED AP
 541 285 1680
 jkrumsick@q.com



FLOOR PLAN KEYED NOTES

- ① RELAMP AND REBALLAST EXISTING LIGHT FIXTURES IN ACCORDANCE WITH SPECIFICATION SECTION 265000 AND BUILDING / ROOM SCHEDULE.

BASEMENT KEY PLAN

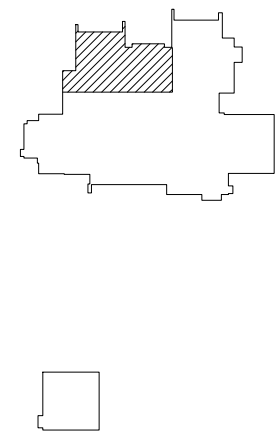

1 BASEMENT PLAN
Scale: 1/16" = 1'-0"



Paradigm Engineering
85193 Appletree Drive, Eugene OR 97405
James Krumsick PE LEED AP
541 285 1680
jkrumsick@q.com

General Notes

No.	Revision/Issue	Date



DRAWING TITLE: **BASEMENT PLAN**

UNIVERSITY OF OREGON

DESIGN SERVICES GROUP
1295 FRANKLIN BOULEVARD
EUGENE, OREGON 97403-12176
(541) 346-2270

PROJECT NAME:
T-12 LIGHTING SYSTEM IMPROVEMENTS PHASE 4: MUSIC BUILDING

PROJECT NO.: **WK193368**
DATE: **08/06/2012**
DESIGN/DRAWN BY: **JPK/RGL**
SCALE: **1/16"=1'-0"**

DRAWING NO.: **25.B**

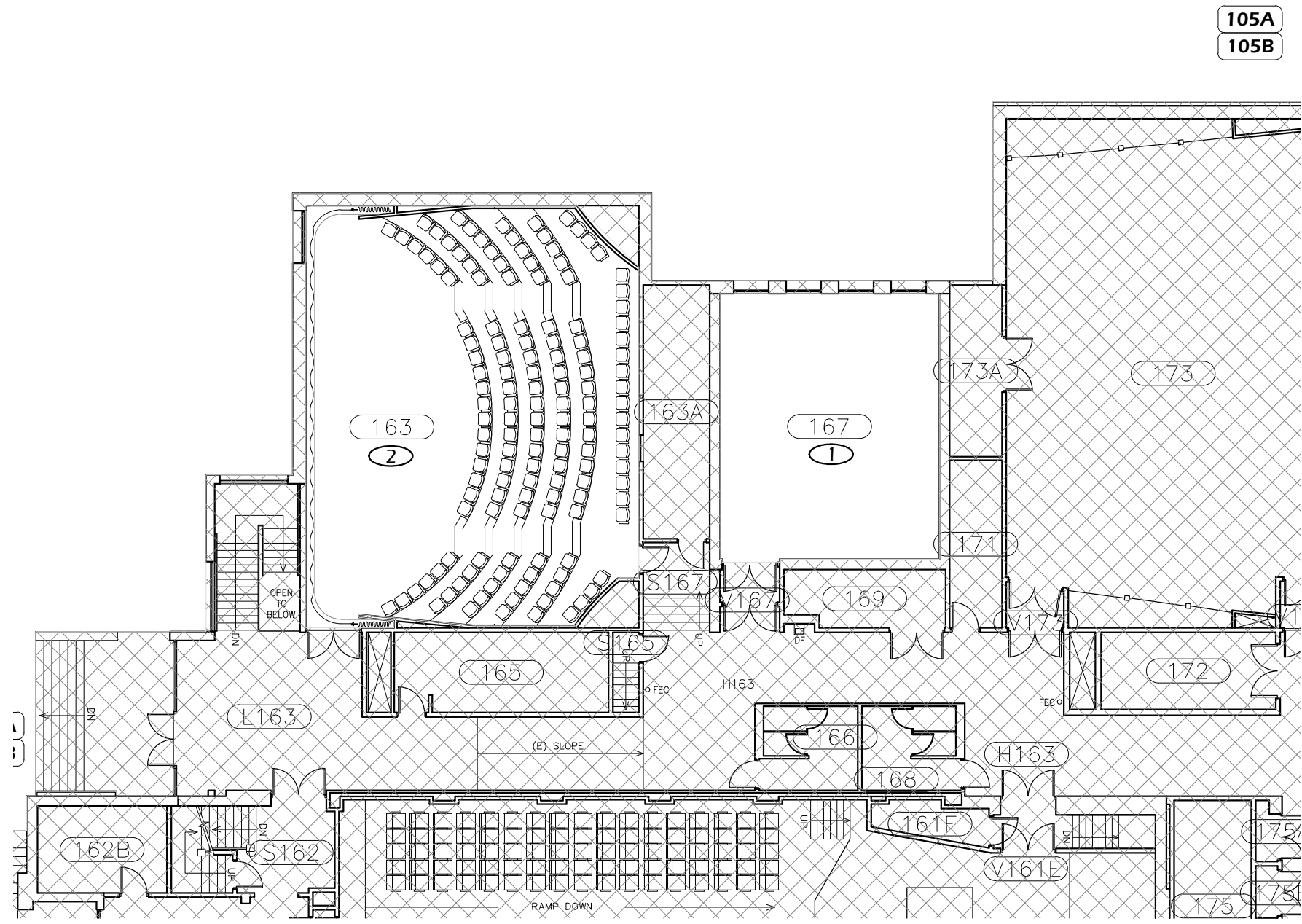

105A
105B

1 FIRST FLOOR PLAN
Scale: 1/16" = 1'-0"

FLOOR PLAN KEYED NOTES

- ① RELAMP AND REBALLAST EXISTING LIGHT FIXTURES IN ACCORDANCE WITH SPECIFICATION SECTION 265000 AND BUILDING / ROOM SCHEDULE.
- ② REPLACE EXISTING LIGHT FIXTURES ON A 1:1 BASIS. SEE LIGHT FIXTURE SCHEDULE AND BUILDING / ROOM SCHEDULE IN SPECIFICATION SECTION 265000.

FIRST FLOOR KEY PLAN

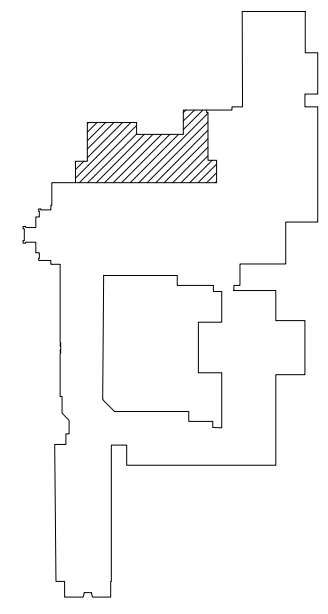

Paradigm Engineering
85193 Appletree Drive, Eugene OR 97405
James Krumsick PE LEED AP
541 285 1680
jkrumsick@q.com

General Notes		
No.	Revision/Issue	Date



DRAWING TITLE: **FIRST FLOOR PLAN**

UNIVERSITY OF OREGON

DESIGN SERVICES GROUP
1295 FRANKLIN BOULEVARD
EUGENE, OREGON 97403-12176
(541) 346-2270

PROJECT NAME:
T-12 LIGHTING SYSTEM IMPROVEMENTS PHASE 4: MUSIC BUILDING

PROJECT NO.:
WK193368

DATE:
08/06/2012

DESIGN/DRAWN BY:
JPK/RGL

SCALE:
1/16"=1'-0"

DRAWING NO.:
25.1

PROJECT DESCRIPTION:

REMOVE EXISTING T-12 LAMPS AND BALLASTS AND REPLACE WITH T-8 LAMPS AND BALLASTS.

RETROFIT FIXTURE QUANTITY:
 NEW FIXTURE QUANTITY:
 NUMBER OF LIGHTING CIRCUITS:

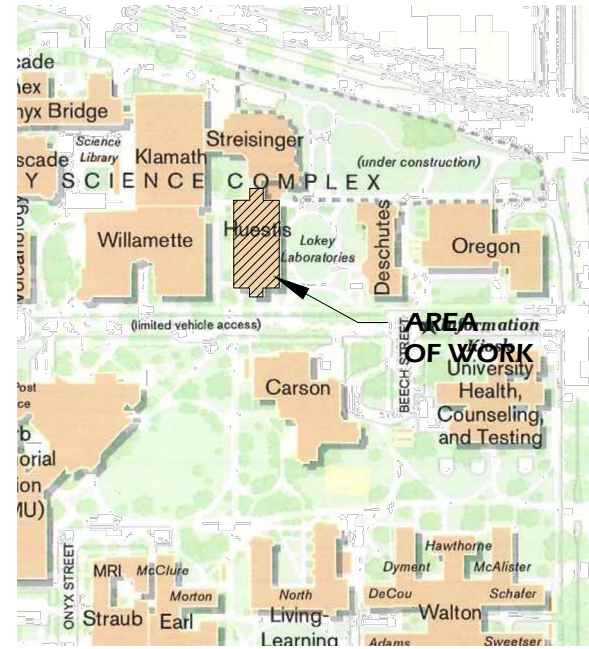

LOCATION MAP

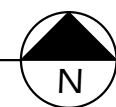

DRAWING INDEX

40.0	TITLE SHEET
40.BA	BASEMENT PLAN AREA "A"
40.BB	BASEMENT PLAN AREA "B"
40.1A	FIRST FLOOR PLAN AREA "A"
40.1B	FIRST FLOOR PLAN AREA "B"
40.3A	THIRD FLOOR PLAN AREA "A"
40.3B	THIRD FLOOR PLAN AREA "B"
40.4A	PENTHOUSE PLAN AREA "A"

ADDRESS: HUESTIS HALL
 1425 E 13TH AVE.
 EUGENE, OR 97403

PROJECT AREA: XX SF
 BUILDING FOOTPRINT AREA: XX SF

LIGHTING LEGEND

- \$ SWITCH
- \$₃ 3 WAY SWITCH
- \$_D DIMMER SWITCH
- OS OCCUPANCY SENSOR
- 1'x4' FLUORESCENT FIXTURE
- NOT IN SCOPE OF WORK

General Notes		
No.	Revision/Issue	Date

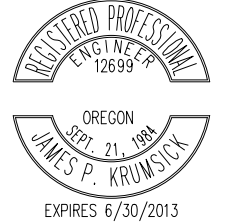

TITLE SHEET

DRAWING TITLE: UNIVERSITY OF OREGON

DESIGN SERVICES GROUP
 1295 FRANKLIN BOULEVARD
 EUGENE, OREGON 97403-12176
 (541) 346-2270

PROJECT NAME:
T-12 LIGHTING SYSTEM IMPROVEMENTS PHASE 4: HUESTIS HALL

PROJECT NO.: WK193368
 DATE: 08/06/2012
 DESIGN/DRAWN BY: JPK/RGL
 SCALE: 1"=1'-0"

DRAWING NO.: **40.0**

Paradigm Engineering
 85193 Appletree Drive, Eugene OR 97405
 James Krumsick PE LEED AP
 541 285 1680
 jkrumsick@q.com

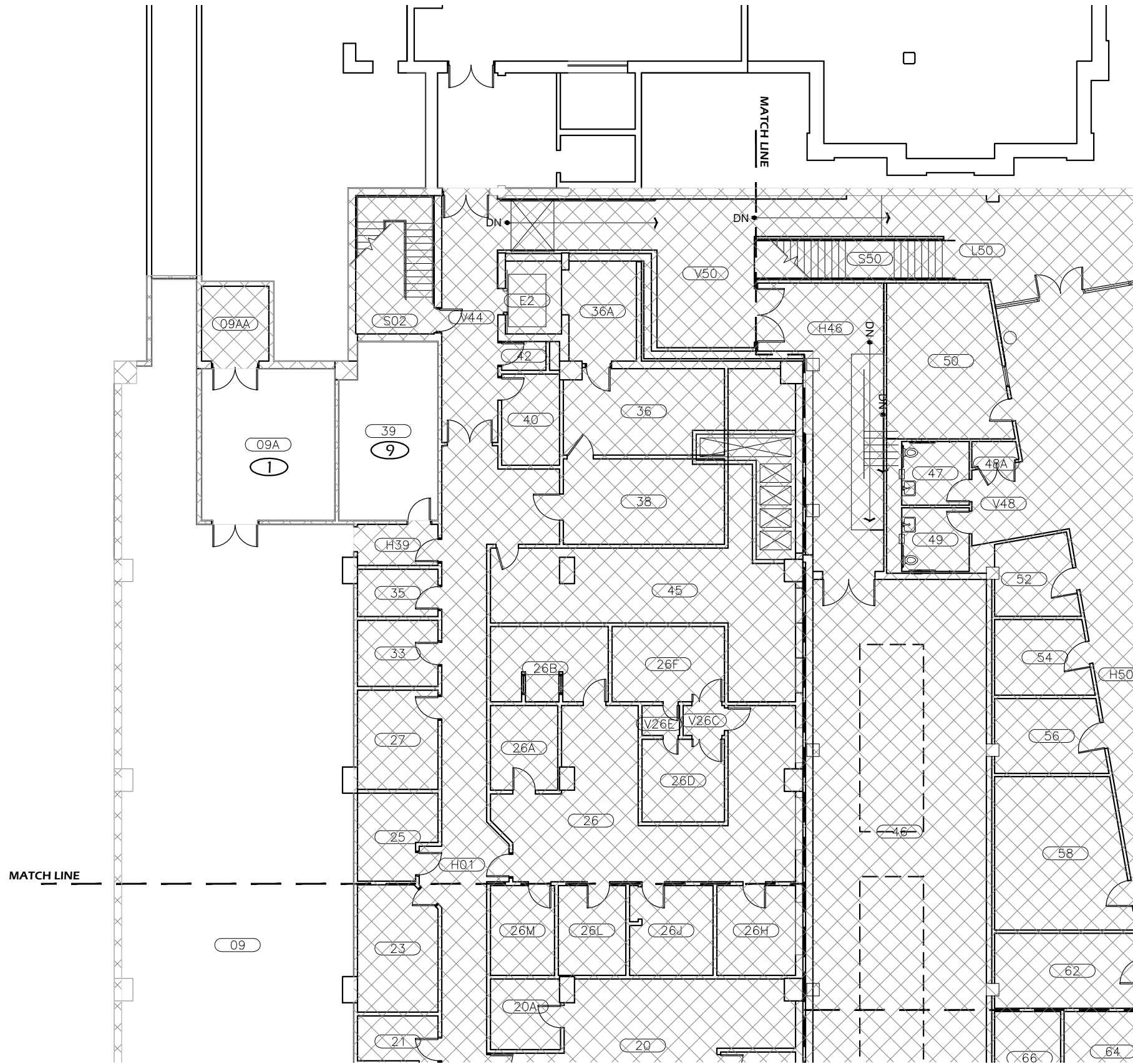

1 **BASMENT PLAN - AREA "A"**
Scale: 1/16" = 1'-0"

FLOOR PLAN KEYED NOTES

- ① RELAMP AND REBALLAST EXISTING LIGHT FIXTURES IN ACCORDANCE WITH SPECIFICATION SECTION 265000 AND BUILDING / ROOM SCHEDULE.
- ⑨ RELAMP AND REBALLAST EXISTING LIGHT FIXTURES IN ACCORDANCE WITH SPECIFICATION SECTION 265000 AND BUILDING / ROOM SCHEDULE AND RELOCATE TO POSITION SHOWN.

BASEMENT KEY PLAN - AREA "A"

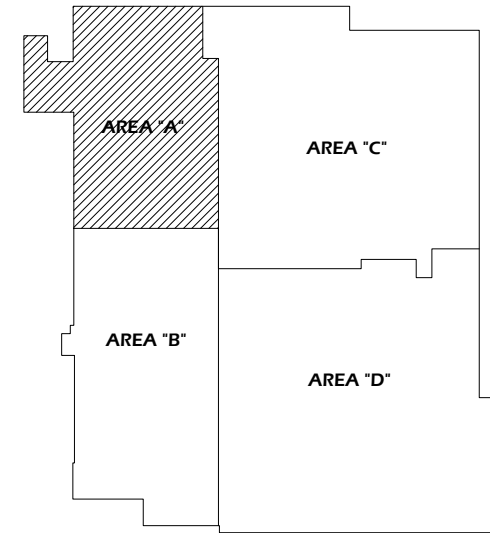

General Notes		
No.	Revision/Issue	Date



DRAWING TITLE: **BASEMENT PLAN - AREA "A"**

UNIVERSITY OF OREGON

DESIGN SERVICES GROUP
1295 FRANKLIN BOULEVARD
EUGENE, OREGON 97403-12176
(541) 346-2270

PROJECT NAME:
T-12 LIGHTING SYSTEM IMPROVEMENTS PHASE 4: HUESTIS HALL

PROJECT NO.: **WK193368**

DATE: **08/06/2012**

DESIGN/DRAWN BY: **JPK/RGL**

SCALE: **1/16"=1'-0"**

DRAWING NO.: **40.BA**

Paradigm Engineering
85193 Appletree Drive, Eugene OR 97405
James Krumsick PE LEED AP
541 285 1680
jkrumsick@q.com

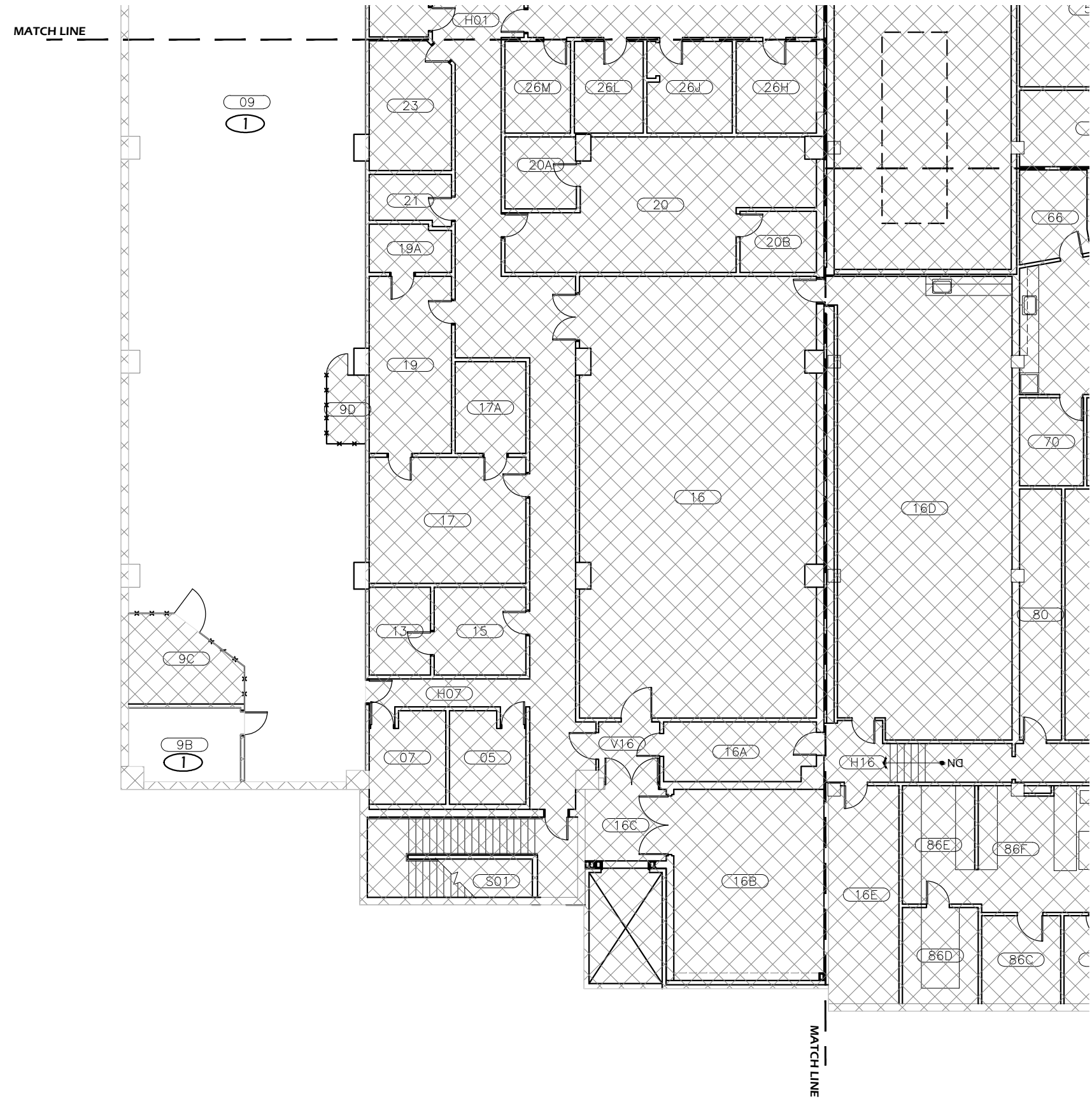

1 **BASMENT PLAN - AREA "C"**
Scale: 1/16" = 1'-0"

FLOOR PLAN KEYED NOTES

- ① RELAMP AND REBALLAST EXISTING LIGHT FIXTURES IN ACCORDANCE WITH SPECIFICATION SECTION 265000 AND BUILDING / ROOM SCHEDULE.

BASEMENT KEY PLAN - AREA "B"

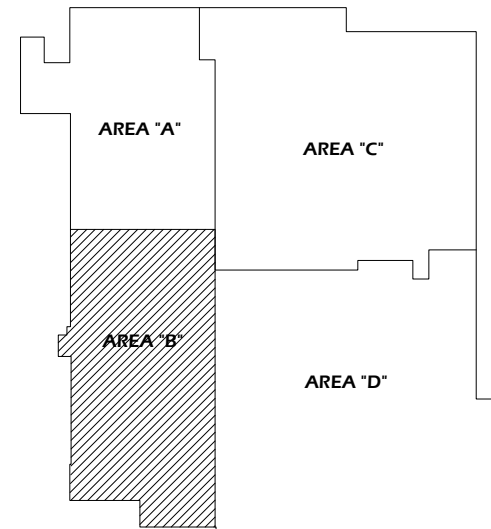

Paradigm Engineering
85193 Appletree Drive, Eugene OR 97405
James Krumsick PE LEED AP
541 285 1680
jkrumsick@q.com

General Notes

No.	Revision/Issue	Date

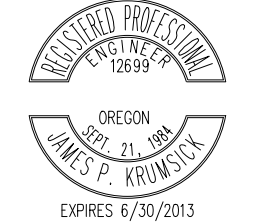

UNIVERSITY OF OREGON

DESIGN SERVICES GROUP
1295 FRANKLIN BOULEVARD
EUGENE, OREGON 97403-12176
(541) 346-2270

DRAWING TITLE: **BASEMENT PLAN - AREA "C"**

PROJECT NAME:
T-12 LIGHTING SYSTEM IMPROVEMENTS PHASE 4: HUESTIS HALL

PROJECT NO.: **WK193368**
DATE: **08/06/2012**
DESIGN/DRAWN BY: **JPK/RGL**
SCALE: **1/16"=1'-0"**

DRAWING NO.: **40.BB**

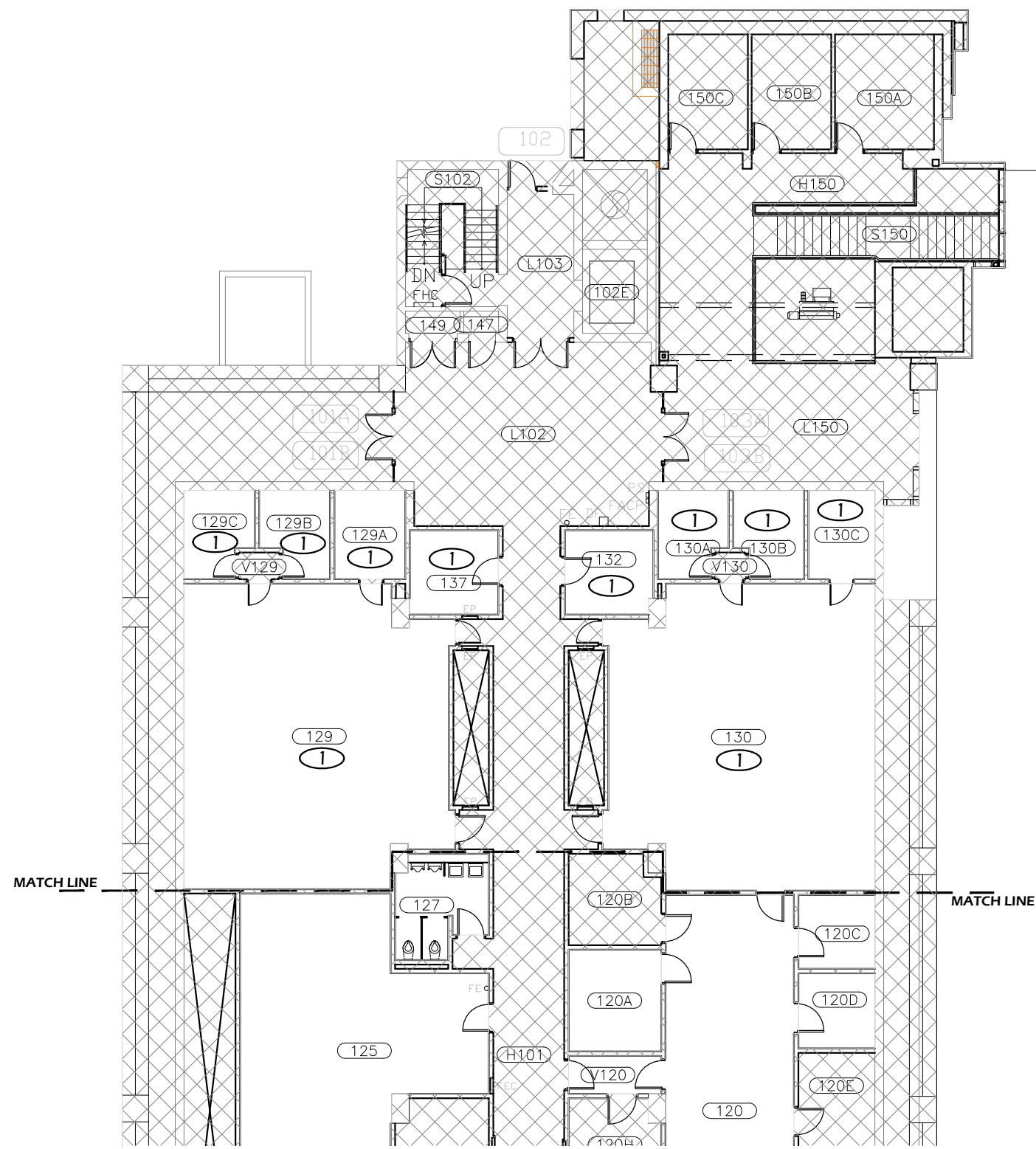

FLOOR PLAN KEYED NOTES

- ① RELAMP AND REBALLAST EXISTING LIGHT FIXTURES IN ACCORDANCE WITH SPECIFICATION SECTION 265000 AND BUILDING / ROOM SCHEDULE.

FIRST FLOOR KEY PLAN - AREA "A"

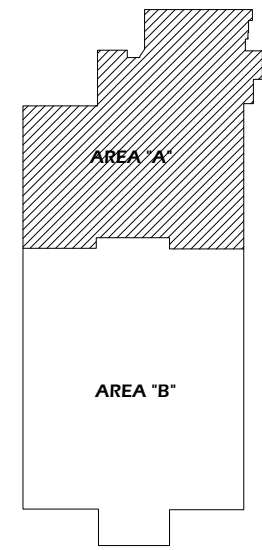

1 FIRST FLOOR PLAN - AREA "A"
Scale: 1/16" = 1'-0"



Paradigm Engineering
85193 Appletree Drive, Eugene OR 97405
James Krumsick PE LEED AP
541 285 1680
jkrumsick@q.com

General Notes

No.	Revision/Issue	Date



DRAWING TITLE: **FIRST FLOOR PLAN - AREA "A"**

UNIVERSITY OF OREGON

DESIGN SERVICES GROUP
1276 UNIVERSITY OF OREGON
EUGENE, OREGON 97403-1276
(541) 346-2270

PROJECT NAME:
T-12 LIGHTING SYSTEM IMPROVEMENTS PHASE 4: HUESTIS HALL

PROJECT NO.: **WK193368**
DATE: **08/06/2012**
DESIGN/DRAWN BY: **JPK/RGL**
SCALE: **1/16"=1'-0"**

DRAWING NO.: **40.1A**

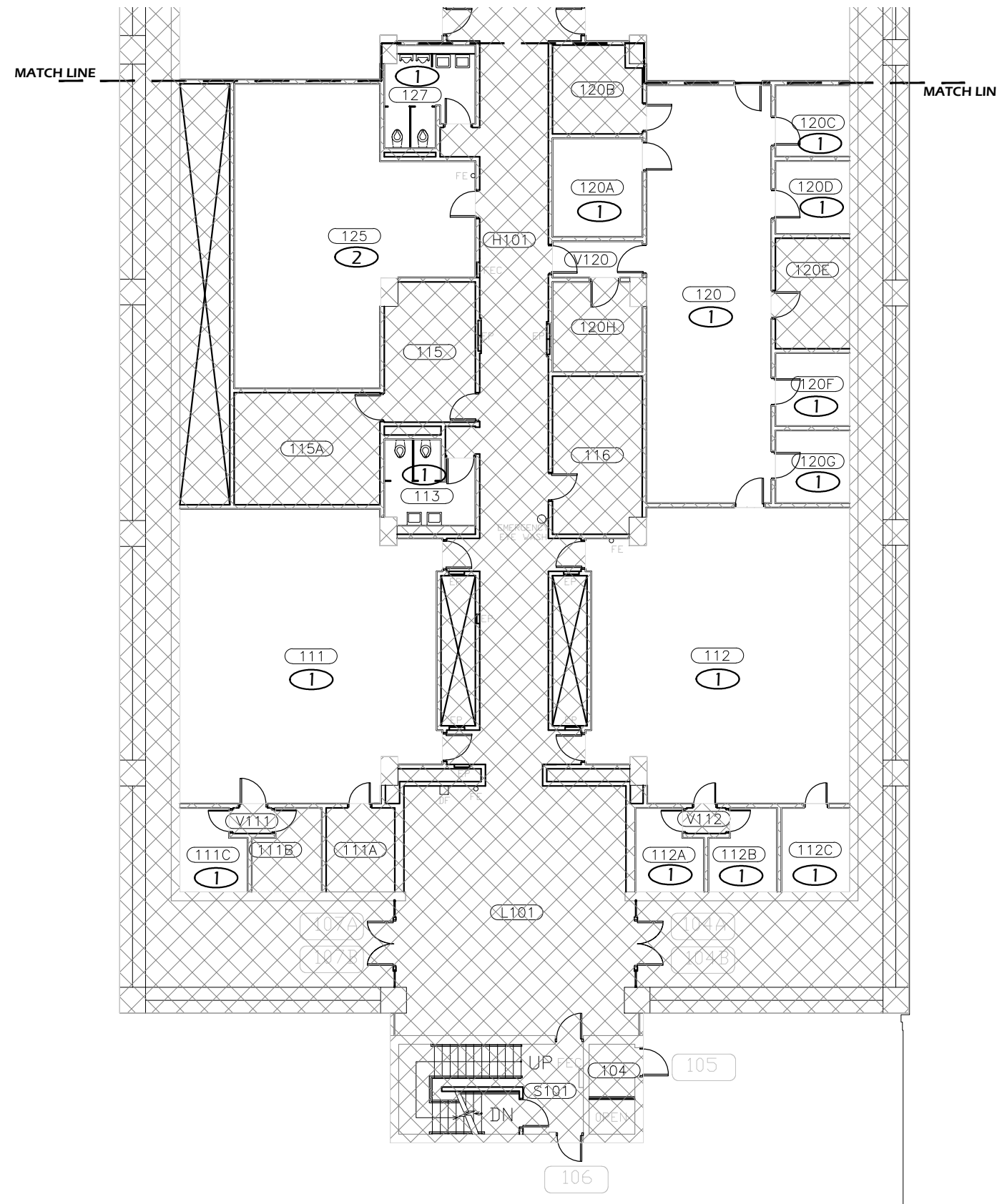

1 FIRST FLOOR PLAN - AREA "B"
Scale: 1/16" = 1'-0"

FLOOR PLAN KEYED NOTES

- ① RELAMP AND REBALLAST EXISTING LIGHT FIXTURES IN ACCORDANCE WITH SPECIFICATION SECTION 265000 AND BUILDING / ROOM SCHEDULE.
- ② REPLACE EXISTING LIGHT FIXTURES. SEE LIGHT FIXTURE SCHEDULE AND BUILDING / ROOM SCHEDULE IN SPECIFICATION SECTION 265000.

FIRST FLOOR KEY PLAN - AREA "B"

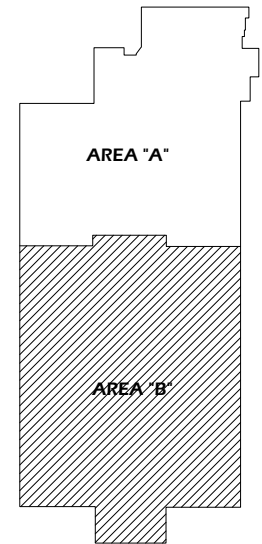

General Notes		
No.	Revision/Issue	Date



EXPIRES 6/30/2013

DRAWING TITLE: **FIRST FLOOR PLAN - AREA "B"**

UNIVERSITY OF OREGON

DESIGN SERVICES GROUP
1276 UNIVERSITY OF OREGON
EUGENE, OREGON 97403-12176

15411 396-2270

PROJECT NAME:
T-12 LIGHTING SYSTEM IMPROVEMENTS PHASE 4: HUESTIS HALL

PROJECT NO.:
WK193368

DATE:
08/06/2012

DESIGN/DRAWN BY:
JPK/RGL

SCALE:
1/16"=1'-0"

Paradigm Engineering
85193 Appletree Drive, Eugene OR 97405
James Krumsick PE LEED AP
541 285 1680
jkrumsick@q.com

DRAWING NO.:
40.1B

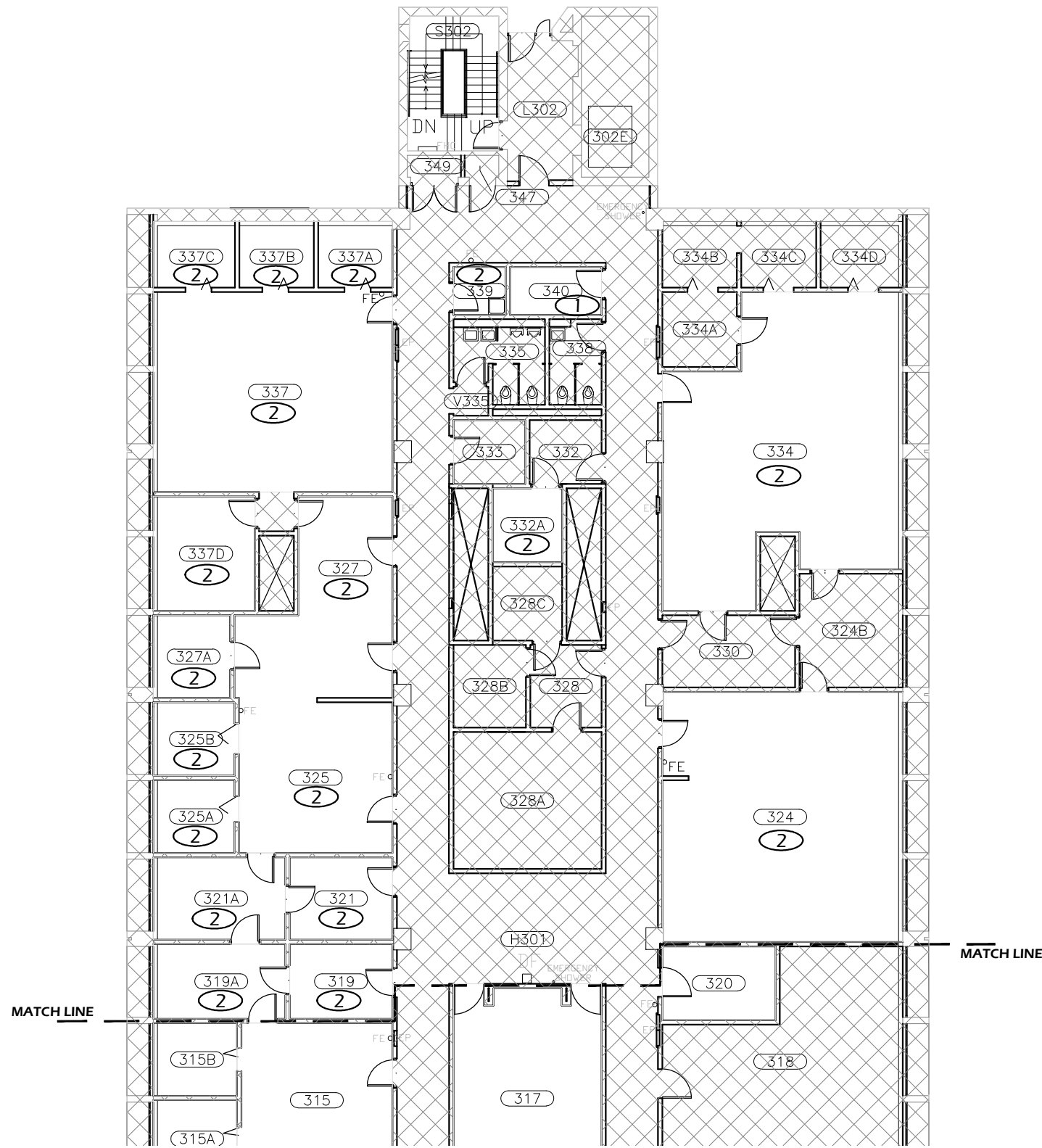

1 THIRD FLOOR PLAN - AREA "A"
Scale: 1/16" = 1'-0"



FLOOR PLAN KEYED NOTES

- ① RELAMP AND REBALLAST EXISTING LIGHT FIXTURES IN ACCORDANCE WITH SPECIFICATION SECTION 265000 AND BUILDING / ROOM SCHEDULE.
- ② REPLACE EXISTING LIGHT FIXTURES. SEE LIGHT FIXTURE SCHEDULE AND BUILDING / ROOM SCHEDULE IN SPECIFICATION SECTION 265000.

THIRD FLOOR KEY PLAN - AREA "A"

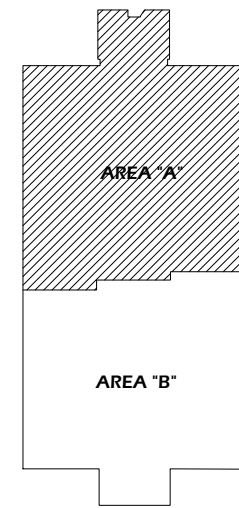

Paradigm Engineering
85193 Appletree Drive, Eugene OR 97405
James Krumsick PE LEED AP
541 285 1680
jkrumsick@q.com

General Notes		
No.	Revision/Issue	Date

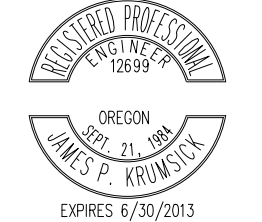

DRAWING TITLE: **THIRD FLOOR PLAN - AREA "A"**

UNIVERSITY OF OREGON

DESIGN SERVICES GROUP
1295 FRANKLIN BOULEVARD
EUGENE, OREGON 97403-12176
(541) 346-2270

PROJECT NAME:
T-12 LIGHTING SYSTEM IMPROVEMENTS PHASE 4: HUESTIS HALL

PROJECT NO.:
WK193368

DATE:
08/06/2012

DESIGN/DRAWN BY:
JPK/RGL

SCALE:
1/16"=1'-0"

DRAWING NO.:
40.3A

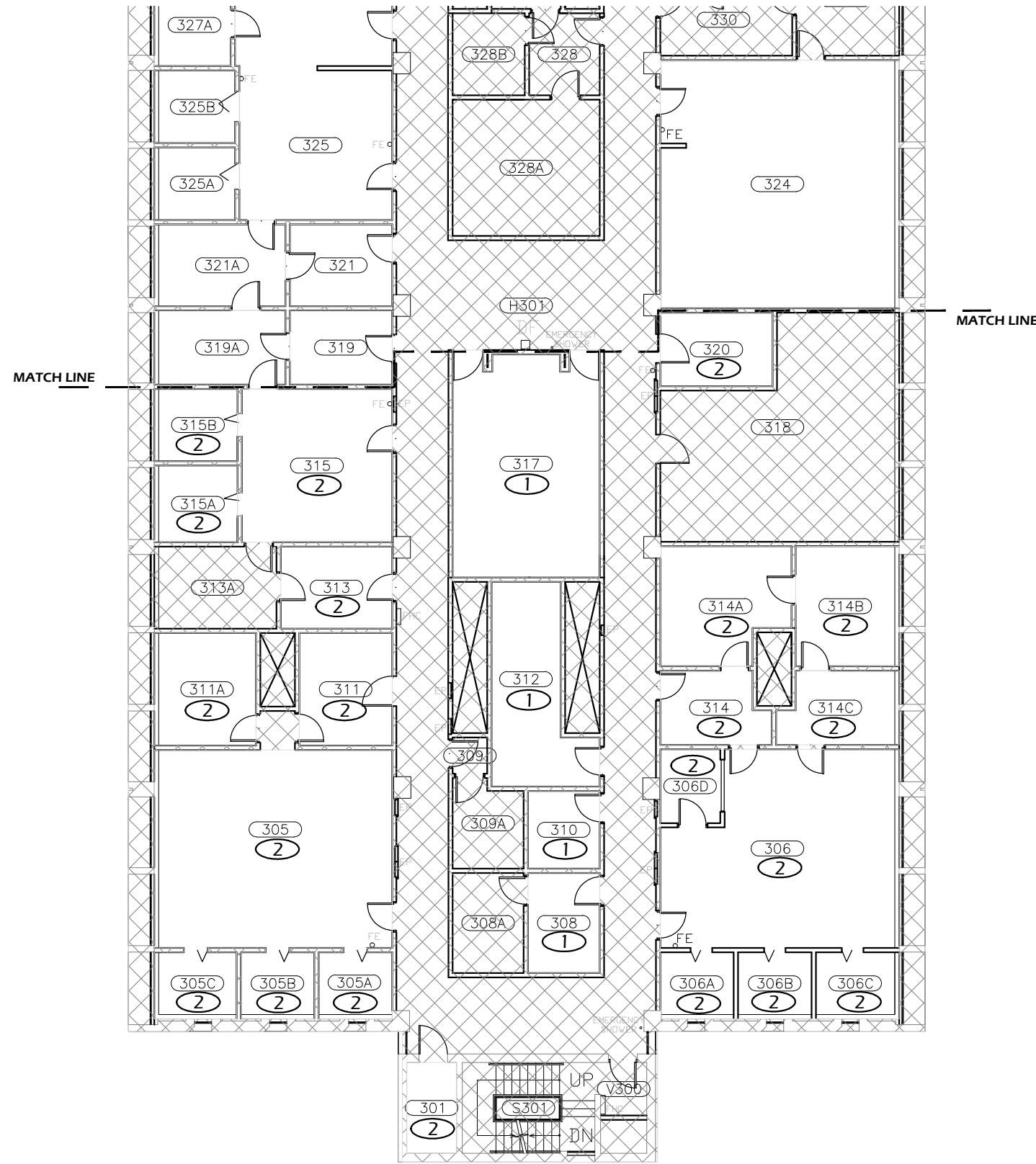

FLOOR PLAN KEYED NOTES

- ① RELAMP AND REBALLAST EXISTING LIGHT FIXTURES IN ACCORDANCE WITH SPECIFICATION SECTION 265000 AND BUILDING / ROOM SCHEDULE.
- ② REPLACE EXISTING LIGHT FIXTURES ON A 1:1 BASIS. SEE LIGHT FIXTURE SCHEDULE AND BUILDING / ROOM SCHEDULE IN SPECIFICATION SECTION 265000.

THIRD FLOOR KEY PLAN - AREA "B"

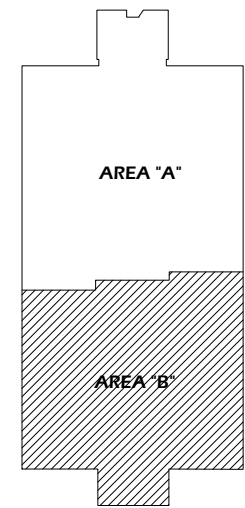

General Notes		
No.	Revision/Issue	Date



OREGON
SEPT. 21, 1984
JAMES P. KRUMSICK
EXPIRES 6/30/2013

DRAWING TITLE: **THIRD FLOOR PLAN - AREA "B"**

UNIVERSITY OF OREGON

DESIGN SERVICES GROUP
1295 FRANKLIN BOULEVARD
EUGENE, OREGON 97403-12176
(541) 346-2270

PROJECT NAME:
T-12 LIGHTING SYSTEM IMPROVEMENTS PHASE 4: HUESTIS HALL

PROJECT NO.: **WK193368**

DATE: **08/06/2012**

DESIGN/DRAWN BY: **JPK/RGL**

SCALE: **1/16"=1'-0"**

DRAWING NO.: **40.3B**

1 THIRD FLOOR PLAN - AREA "B"
Scale: 1/16" = 1'-0"

Paradigm Engineering
85193 Appletree Drive, Eugene OR 97405
James Krumsick PE LEED AP
541 285 1680
jkrumsick@q.com



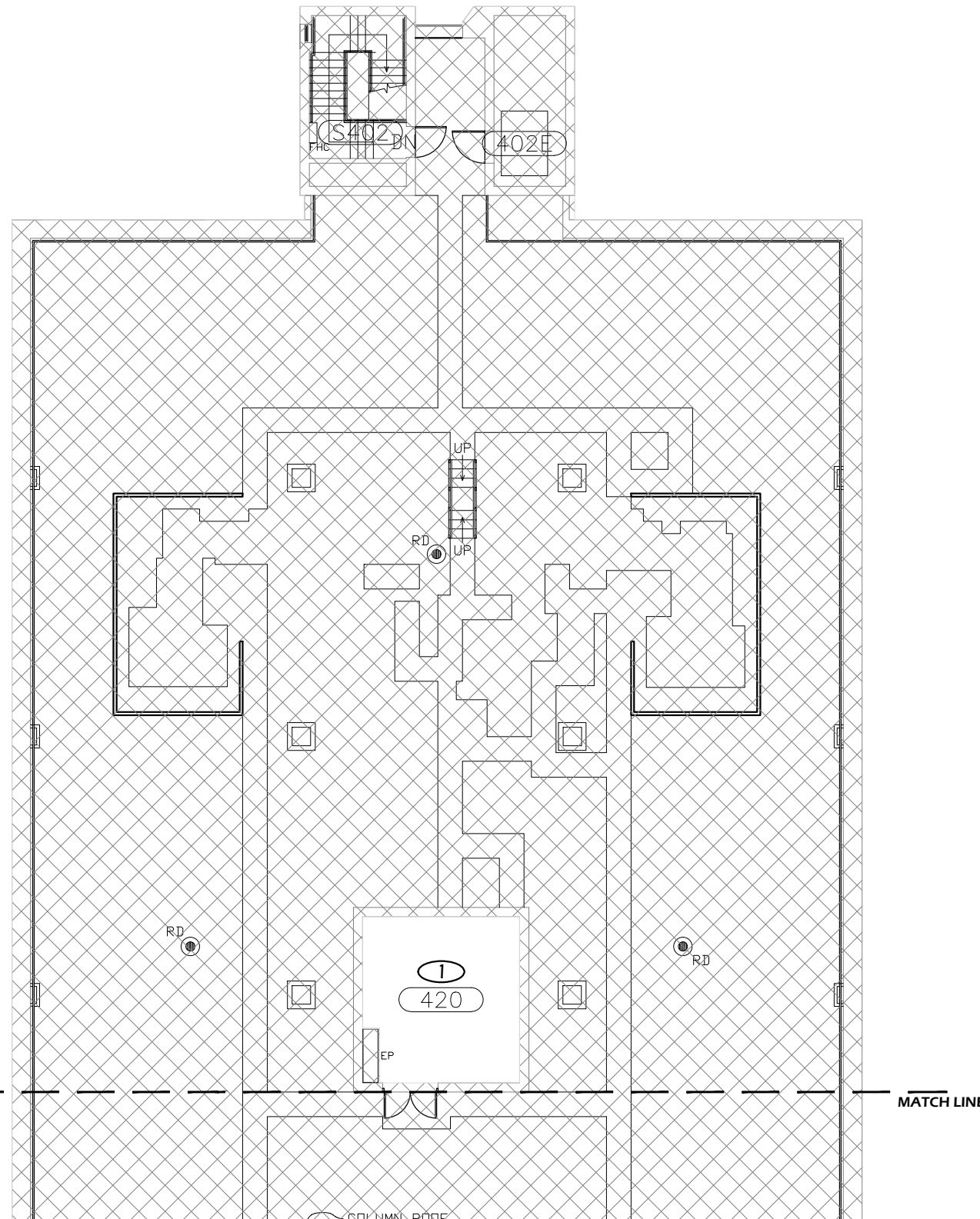

FLOOR PLAN KEYED NOTES

- ① RELAMP AND REBALLAST EXISTING LIGHT FIXTURES IN ACCORDANCE WITH SPECIFICATION SECTION 265000 AND BUILDING / ROOM SCHEDULE.

FOURTH FLOOR KEY PLAN - AREA "A"

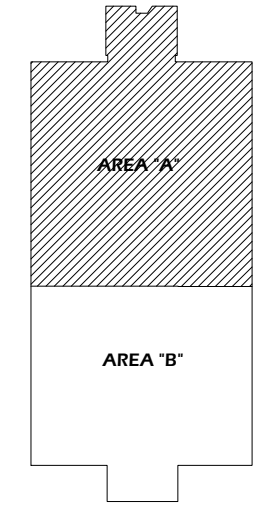

General Notes

No.	Revision/Issue	Date



EXPIRES 6/30/2013

DRAWING TITLE: **FOURTH FLOOR PLAN - AREA "A"**

UNIVERSITY OF OREGON



DESIGN SERVICES GROUP
1295 FRANKLIN BOULEVARD
EUGENE, OREGON 97403-1217
541.346.2270

PROJECT NAME:
T-12 LIGHTING SYSTEM IMPROVEMENTS PHASE 4: HUESTIS HALL

PROJECT NO.:
WK193368

DATE:
08/06/2012

DESIGN/DRAWN BY:
JPK/RGL

SCALE:
1/16"=1'-0"

DRAWING NO.:
40.4A

Paradigm Engineering
85193 Appletree Drive, Eugene OR 97405
James Krumsick PE LEED AP
541 285 1680
jkrumsick@q.com

1 PENTHOUSE PLAN - AREA "A"
Scale: 1/16" = 1'-0"



PROJECT DESCRIPTION:

REMOVE EXISTING T-12 LAMPS AND BALLASTS AND REPLACE WITH T-8 LAMPS AND BALLASTS.

RETROFIT FIXTURE QUANTITY:
 NEW FIXTURE QUANTITY:
 NUMBER OF LIGHTING CIRCUITS:

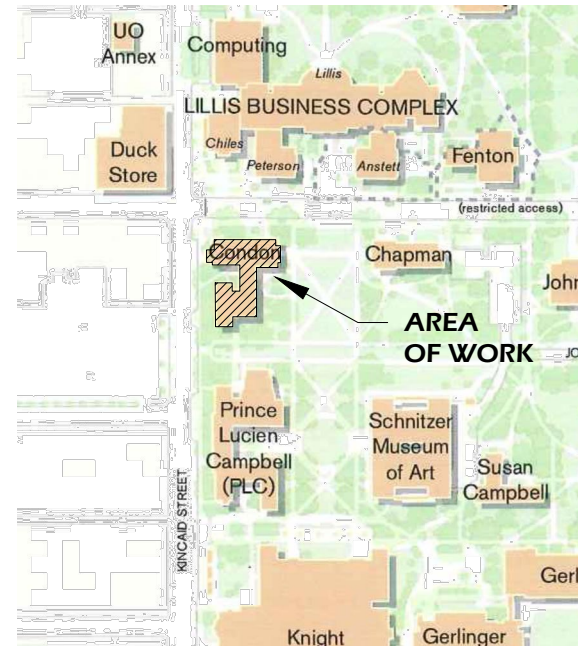

LOCATION MAP

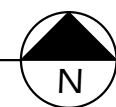

DRAWING INDEX

71.0	TITLE SHEET
71.B	BASEMENT PLAN
71.1	FIRST FLOOR PLAN
71.2	SECOND FLOOR PLAN
71.3	THIRD FLOOR PLAN

ADDRESS: HENDRICKS HALL
 1408 UNIVERSITY ST.
 EUGENE, OR 97403

PROJECT AREA: XX SF
 BUILDING FOOTPRINT AREA: XX SF

LIGHTING LEGEND

- \$ SWITCH
- \$₃ 3 WAY SWITCH
- \$_D DIMMER SWITCH
- OS OCCUPANCY SENSOR
- 1'x4' FLUORESCENT FIXTURE
- NOT IN SCOPE OF WORK

General Notes		
No.	Revision/Issue	Date



TITLE SHEET

DRAWING TITLE: 

UNIVERSITY OF OREGON

DESIGN SERVICES GROUP
 1295 FRANKLIN BOULEVARD
 EUGENE, OREGON 97403-12176
 (541) 346-2270

PROJECT NAME:
 T-12 LIGHTING
 SYSTEM
 IMPROVEMENTS
 PHASE 4:
 HENDRICKS HALL

PROJECT NO.:
 WK193368

DATE:
 08/06/2012

DESIGN/DRAWN BY:
 JPK/RGL

SCALE:
 1"=1'-0"

DRAWING NO.:

71.0

Paradigm Engineering

85193 Appletree Drive, Eugene OR 97405
 James Krumsick PE LEED AP
 541 285 1680
 jkrumsick@q.com



FLOOR PLAN KEYED NOTES

- ① RELAMP AND REBALLAST EXISTING LIGHT FIXTURES IN ACCORDANCE WITH SPECIFICATION SECTION 265000 AND BUILDING / ROOM SCHEDULE.
- ② REPLACE EXISTING LIGHT FIXTURES ON A 1:1 BASIS. SEE LIGHT FIXTURE SCHEDULE AND BUILDING / ROOM SCHEDULE IN SPECIFICATION SECTION 265000.

General Notes		
No.	Revision/Issue	Date



DRAWING TITLE: **BASMENT PLAN**

UNIVERSITY OF OREGON

DESIGN SERVICES GROUP
1295 FRANKLIN BOULEVARD
EUGENE, OREGON 97403-12176
(541) 346-2270

PROJECT NAME:
T-12 LIGHTING SYSTEM IMPROVEMENTS PHASE 4: HENDRICKS HALL

PROJECT NO.:
WK193368

DATE:
08/06/2012

DESIGN/DRAWN BY:
JPK/RGL

SCALE:
1/16"=1'-0"

DRAWING NO.:
71.B

1 BASMENT PLAN
Scale: 1/16" = 1'-0"



Paradigm Engineering
85193 Appletree Drive, Eugene OR 97405
James Krumsick PE LEED AP
541 285 1680
jkrumsick@q.com

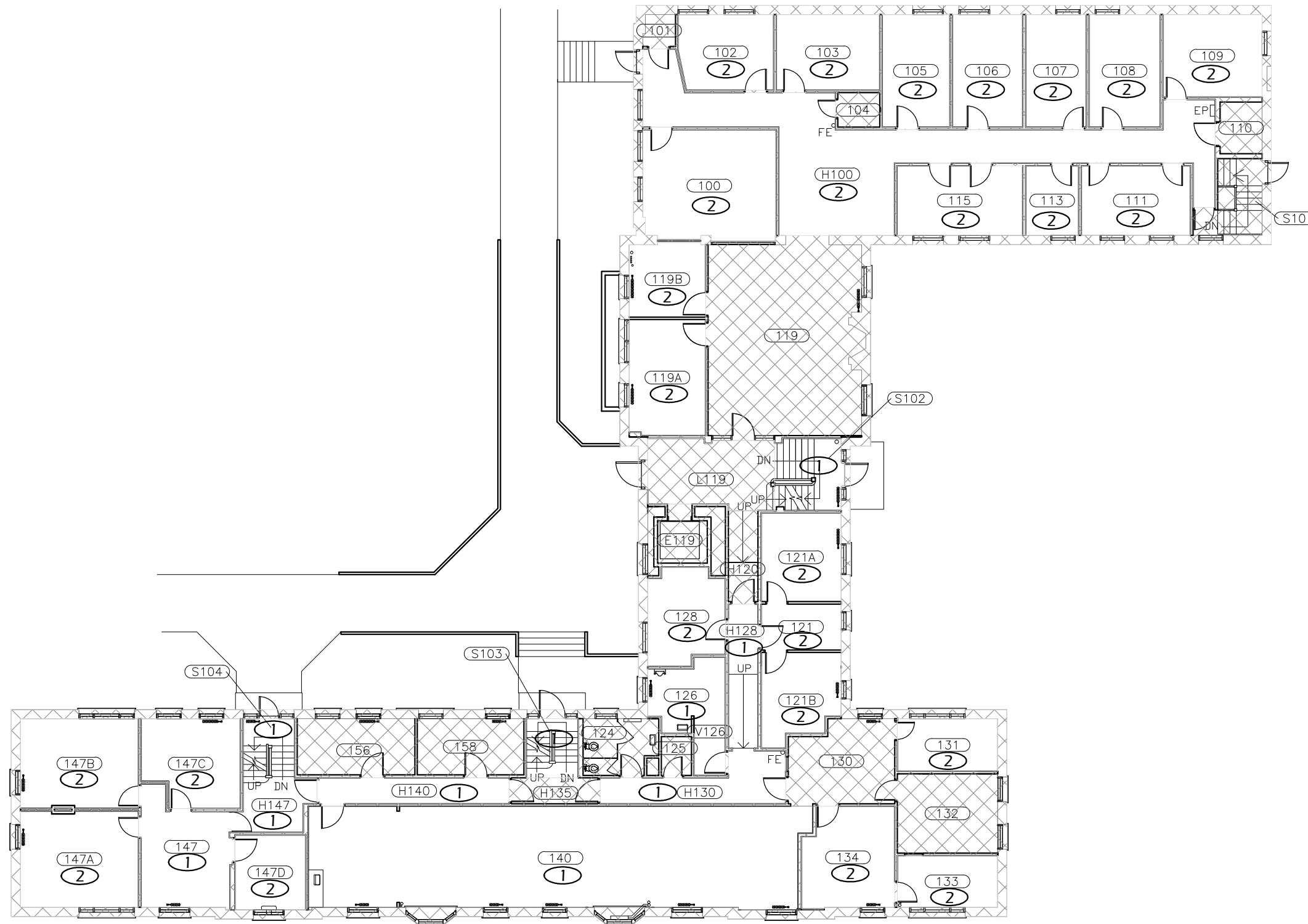

FLOOR PLAN KEYED NOTES

- ① RELAMP AND REBALLAST EXISTING LIGHT FIXTURES IN ACCORDANCE WITH SPECIFICATION SECTION 265000 AND BUILDING / ROOM SCHEDULE.
- ② REPLACE EXISTING LIGHT FIXTURES ON A 1:1 BASIS. SEE LIGHT FIXTURE SCHEDULE AND BUILDING / ROOM SCHEDULE IN SPECIFICATION SECTION 265000.

General Notes		
No.	Revision/Issue	Date

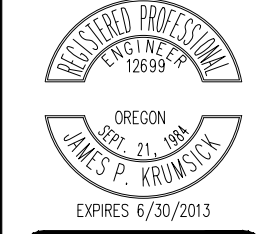

DRAWING TITLE: **FIRST FLOOR PLAN**
UNIVERSITY OF OREGON
 DESIGN SERVICES GROUP
 1295 FRANKLIN BOULEVARD
 EUGENE, OREGON 97403-1216
 (541) 346-2270

PROJECT NAME:
T-12 LIGHTING SYSTEM IMPROVEMENTS PHASE 4: HENDRICKS HALL

PROJECT NO.: **WK193368**
 DATE: **08/06/2012**
 DESIGN/DRAWN BY: **JPK/RGL**
 SCALE: **1/16"=1'-0"**

DRAWING NO.: **71.1**

1 FIRST FLOOR PLAN
Scale: 1/16" = 1'-0"

Paradigm Engineering
 85193 Appletree Drive, Eugene OR 97405
 James Krumsick PE LEED AP
 541 285 1680
 jkrumsick@q.com

FLOOR PLAN KEYED NOTES

- ① RELAMP AND REBALLAST EXISTING LIGHT FIXTURES IN ACCORDANCE WITH SPECIFICATION SECTION 265000 AND BUILDING / ROOM SCHEDULE.
- ② REPLACE EXISTING LIGHT FIXTURES ON A 1:1 BASIS. SEE LIGHT FIXTURE SCHEDULE AND BUILDING / ROOM SCHEDULE IN SPECIFICATION SECTION 265000.

General Notes

No.	Revision/Issue	Date



1 SECOND FLOOR PLAN
Scale: 1/16" = 1'-0"

Paradigm Engineering
85193 Appletree Drive, Eugene OR 97405
James Krumsick PE LEED AP
541 285 1680
jkrumsick@q.com

DRAWING TITLE: **SECOND FLOOR PLAN**

UNIVERSITY OF OREGON

DESIGN SERVICES GROUP
1295 FRANKLIN BOULEVARD
EUGENE, OREGON 97403-1216
(541) 346-2270

PROJECT NAME:
T-12 LIGHTING SYSTEM IMPROVEMENTS PHASE 4: HENDRICKS HALL

PROJECT NO.: **WK193368**
DATE: **08/06/2012**
DESIGN/DRAWN BY: **JPK/RGL**
SCALE: **1/16"=1'-0"**

DRAWING NO.: **71.2**

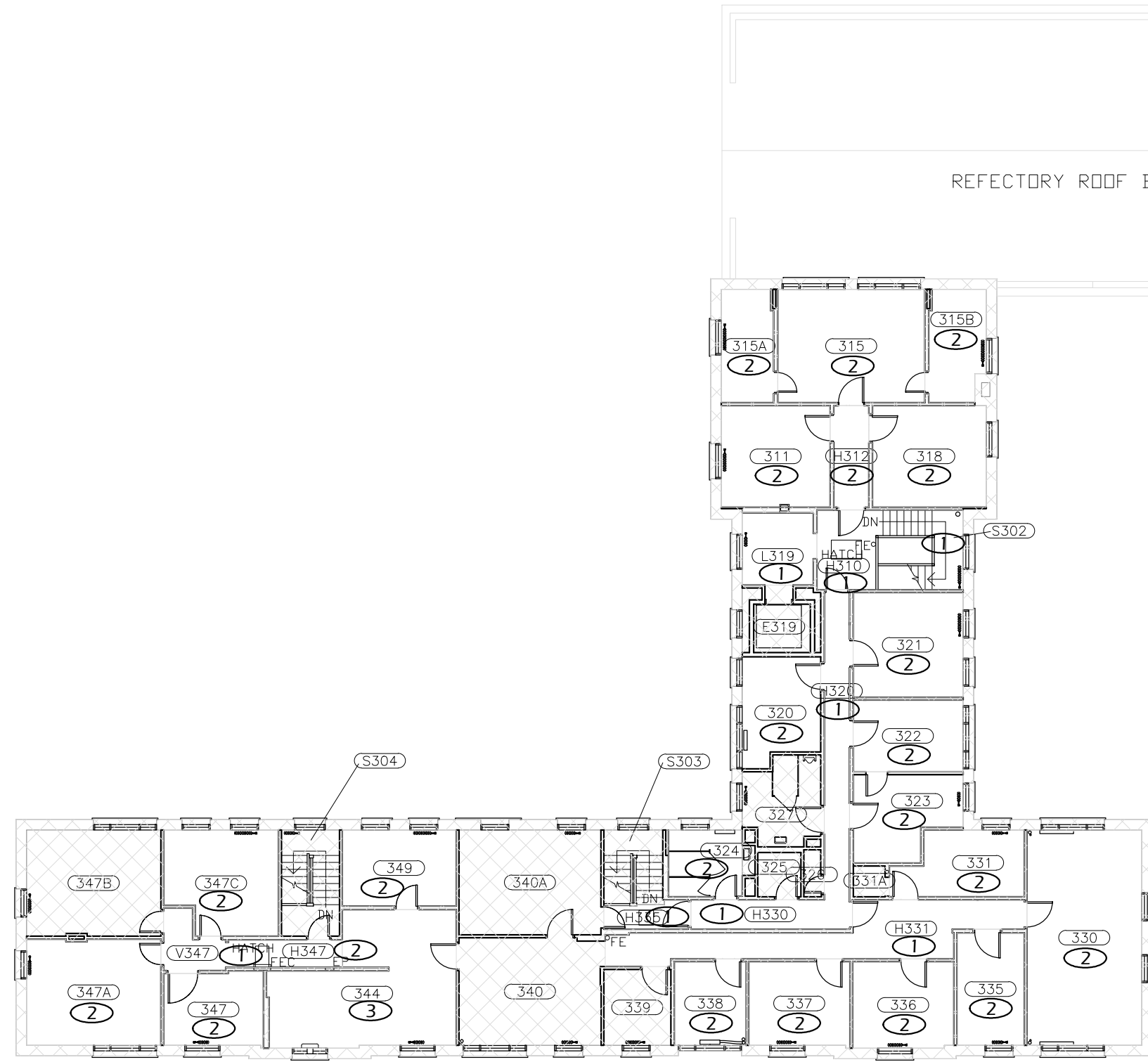

FLOOR PLAN KEYED NOTES

- ① RELAMP AND REBALLAST EXISTING LIGHT FIXTURES IN ACCORDANCE WITH SPECIFICATION SECTION 265000 AND BUILDING / ROOM SCHEDULE.
- ② REPLACE EXISTING LIGHT FIXTURES ON A 1:1 BASIS. SEE LIGHT FIXTURE SCHEDULE AND BUILDING / ROOM SCHEDULE IN SPECIFICATION SECTION 265000.
- ③ REPLACE EXISTING LIGHT FIXTURES AND REDUCE FIXTURE QUANTITY

General Notes		
No.	Revision/Issue	Date



DRAWING TITLE: **THIRD FLOOR PLAN**

UNIVERSITY OF OREGON

DESIGN SERVICES GROUP
1295 FRANKLIN BOULEVARD
EUGENE, OREGON 97403-12176
(541) 346-2270

PROJECT NAME:
T-12 LIGHTING SYSTEM IMPROVEMENTS PHASE 4: HENDRICKS HALL

PROJECT NO.:
WK193368

DATE:
08/06/2012

DESIGN/DRAWN BY:
JPK/RGL

SCALE:
1/16" = 1'-0"

DRAWING NO.:
71.3

1 THIRD FLOOR PLAN
Scale: 1/16" = 1'-0"

Paradigm Engineering
85193 Appletree Drive, Eugene OR 97405
James Krumsick PE LEED AP
541 285 1680
jkrumsick@q.com

PROJECT DESCRIPTION:

REMOVE EXISTING T-12 LAMPS AND BALLASTS AND REPLACE WITH T-8 LAMPS AND BALLASTS.

RETROFIT FIXTURE QUANTITY:
 NEW FIXTURE QUANTITY:
 NUMBER OF LIGHTING CIRCUITS:

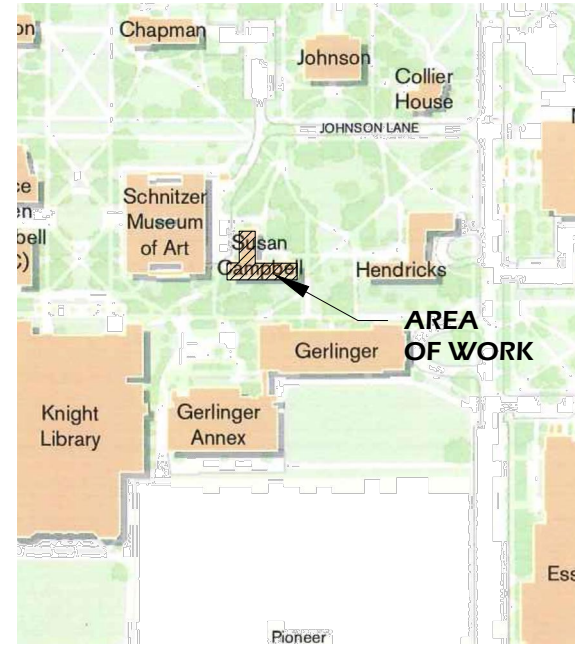

LOCATION MAP

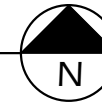

DRAWING INDEX

75.0	TITLE SHEET
75.B	BASMENT PLAN
75.1	FIRST FLOOR PLAN
75.2	SECOND FLOOR PLAN
75.3	THIRD FLOOR PLAN

ADDRESS: SUSAN CAMPBELL
 1408 UNIVERSITY ST.
 EUGENE, OR 97403

PROJECT AREA: XX SF
 BUILDING FOOTPRINT AREA: XX SF

LIGHTING LEGEND

- \$ SWITCH
- \$₃ 3 WAY SWITCH
- \$_D DIMMER SWITCH
- OS OCCUPANCY SENSOR
- 1'x4' FLUORESCENT FIXTURE
- NOT IN SCOPE OF WORK

General Notes		
No.	Revision/Issue	Date



TITLE SHEET

DRAWING TITLE: 

UNIVERSITY OF OREGON

DESIGN SERVICES GROUP
 1295 FRANKLIN BOULEVARD
 EUGENE, OREGON 97403-12176
 (541) 346-2270

PROJECT NAME:
T-12 LIGHTING SYSTEM IMPROVEMENTS PHASE 4: SUSAN CAMPBELL

PROJECT NO.: WK193368
 DATE: 08/06/2012
 DESIGN/DRAWN BY: JPK/RGL
 SCALE: 1"=1'-0"

DRAWING NO.: **75.0**

Paradigm Engineering
 85193 Appletree Drive, Eugene OR 97405
 James Krumsick PE LEED AP
 541 285 1680
 jkrumsick@q.com

FLOOR PLAN KEYED NOTES

- ① RELAMP AND REBALLAST EXISTING LIGHT FIXTURES IN ACCORDANCE WITH SPECIFICATION SECTION 265000 AND BUILDING / ROOM SCHEDULE.
- ② REPLACE EXISTING LIGHT FIXTURES ON A 1:1 BASIS. SEE LIGHT FIXTURE SCHEDULE AND BUILDING / ROOM SCHEDULE IN SPECIFICATION SECTION 265000.

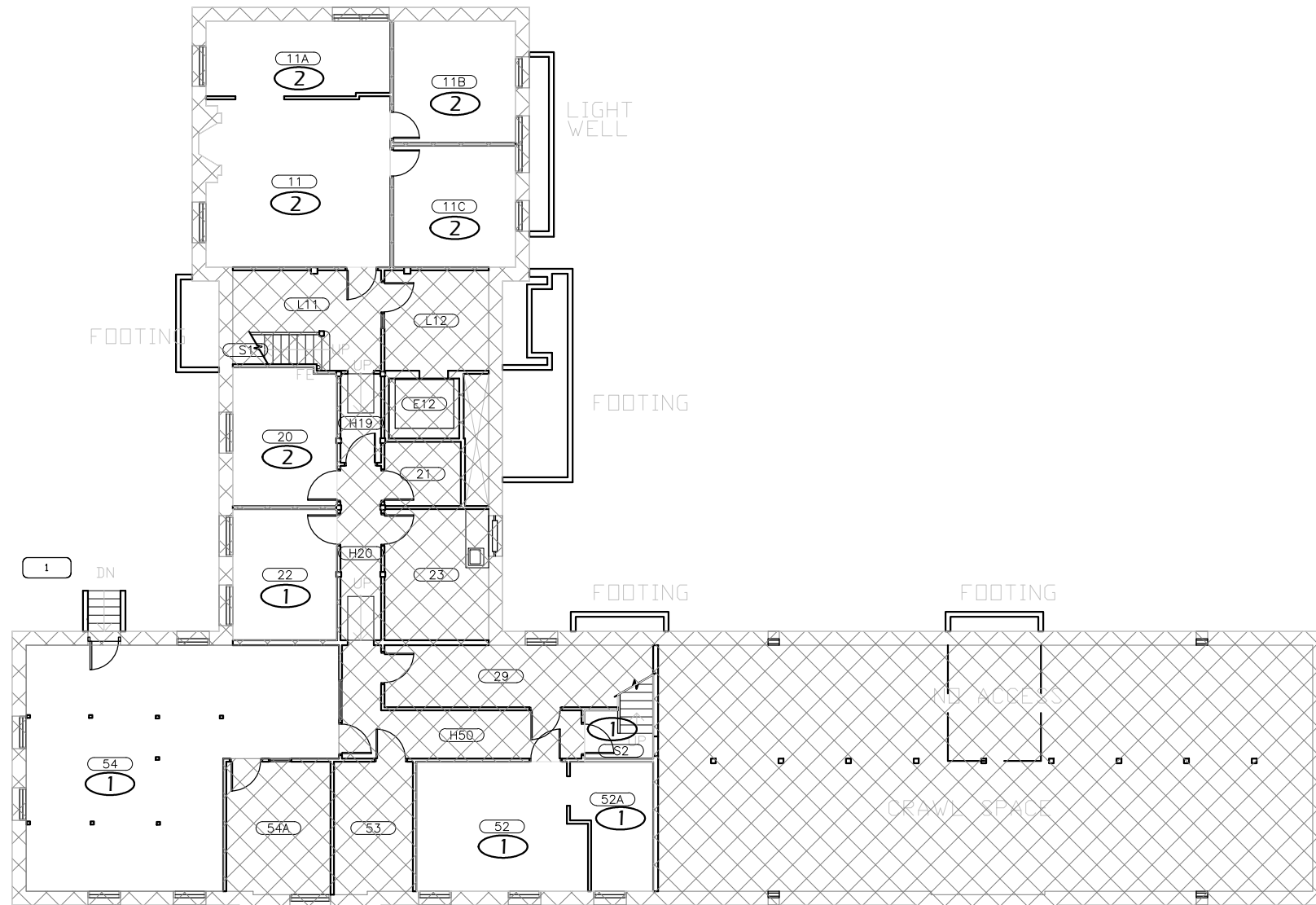

1 **BASMENT PLAN**
Scale: 1/16" = 1'-0"



Paradigm Engineering
85193 Appletree Drive, Eugene OR 97405
James Krumsick PE LEED AP
541 285 1680
jkrumsick@q.com

General Notes

No.	Revision/Issue	Date



DRAWING TITLE: **BASMENT PLAN**

UNIVERSITY OF OREGON

DESIGN SERVICES GROUP
1295 FRANKLIN BOULEVARD
EUGENE, OREGON 97403-12176
(541) 346-2270

PROJECT NAME:
T-12 LIGHTING SYSTEM IMPROVEMENTS PHASE 4: SUSAN CAMPBELL

PROJECT NO.: **WK193368**
DATE: **08/06/2012**
DESIGN/DRAWN BY: **JPK/RGL**
SCALE: **1/16"=1'-0"**

DRAWING NO.: **75.B**

FLOOR PLAN KEYED NOTES

- ① RELAMP AND REBALLAST EXISTING LIGHT FIXTURES IN ACCORDANCE WITH SPECIFICATION SECTION 265000 AND BUILDING / ROOM SCHEDULE.
- ② REPLACE EXISTING LIGHT FIXTURES ON A 1:1 BASIS. SEE LIGHT FIXTURE SCHEDULE AND BUILDING / ROOM SCHEDULE IN SPECIFICATION SECTION 265000.

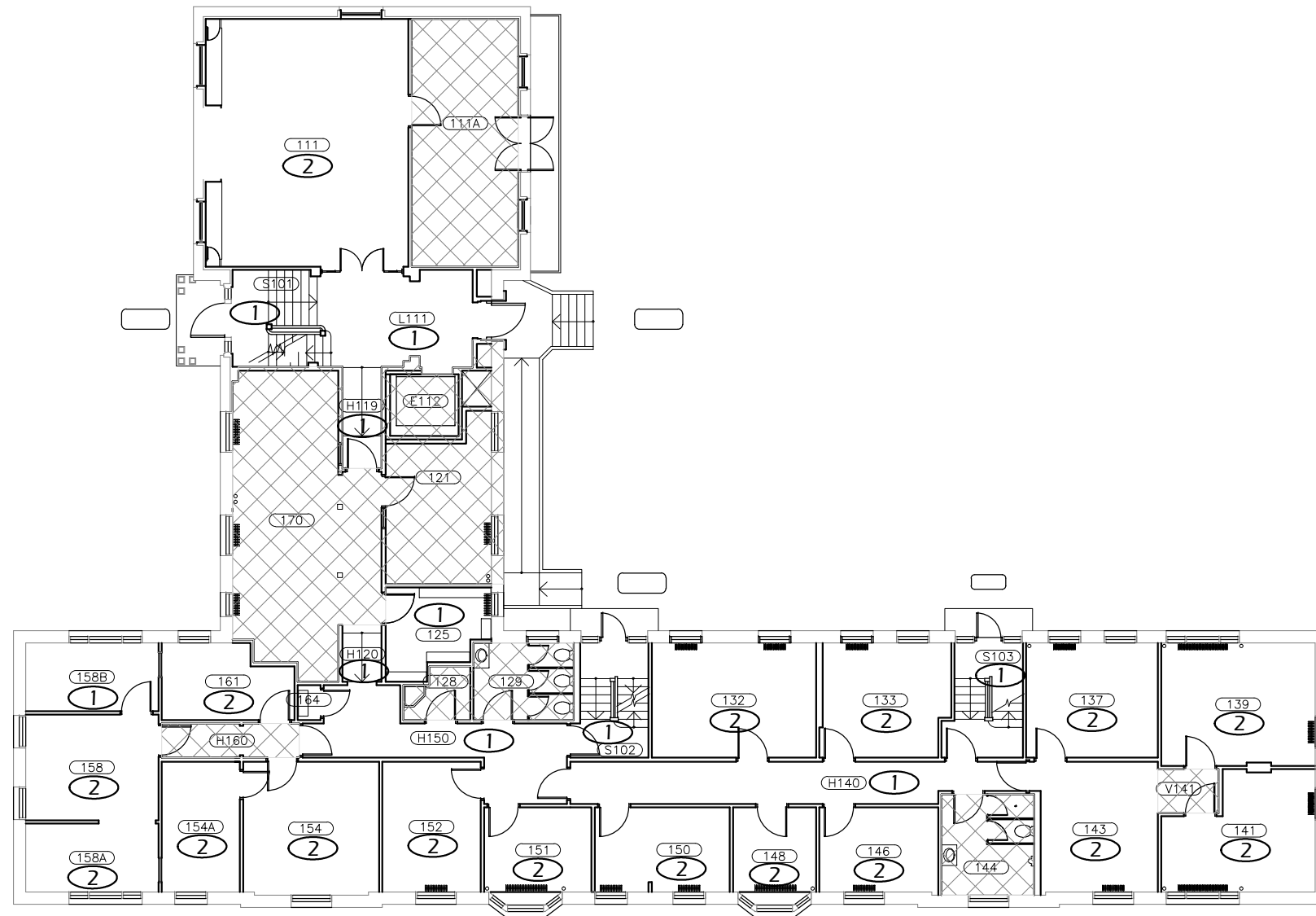

1 FIRST FLOOR PLAN
Scale: 1/16" = 1'-0"



General Notes		
No.	Revision/Issue	Date



FIRST FLOOR PLAN
UNIVERSITY OF OREGON
 DESIGN SERVICES GROUP
 1295 FRANKLIN BOULEVARD
 EUGENE, OREGON 97403-12176
 (541) 346-2270

PROJECT NAME:
T-12 LIGHTING SYSTEM IMPROVEMENTS PHASE 4: SUSAN CAMPBELL

PROJECT NO.:
WK193368

DATE:
08/06/2012

DESIGN/DRAWN BY:
JPK/RGL

SCALE:
1/16"=1'-0"

DRAWING NO.:

75.1

Paradigm Engineering
 85193 Appletree Drive, Eugene OR 97405
 James Krumsick PE LEED AP
 541 285 1680
 jkrumsick@q.com

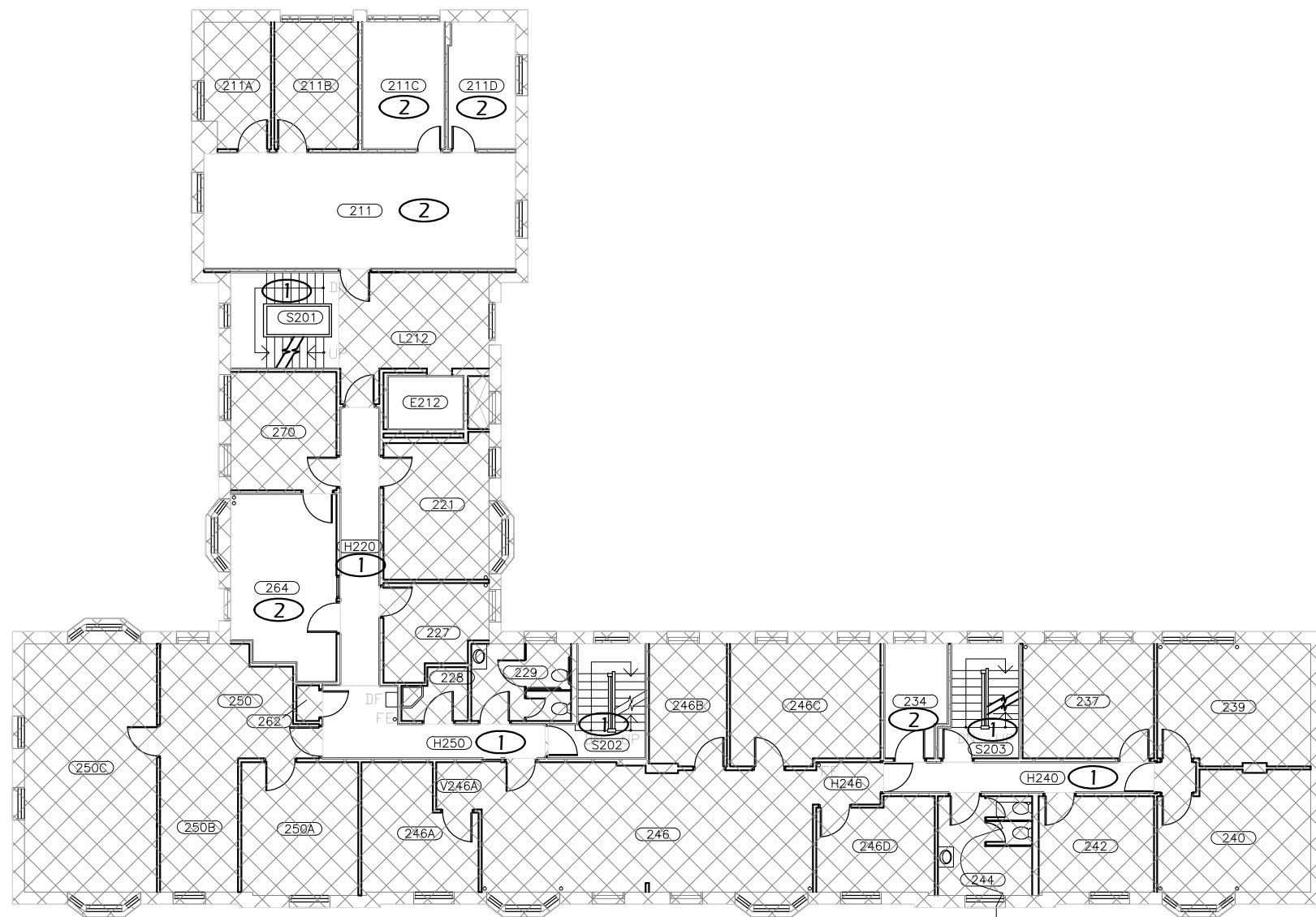

1 SECOND FLOOR PLAN
Scale: 1/16" = 1'-0"



FLOOR PLAN KEYED NOTES

- ① RELAMP AND REBALLAST EXISTING LIGHT FIXTURES IN ACCORDANCE WITH SPECIFICATION SECTION 265000 AND BUILDING / ROOM SCHEDULE.
- ② REPLACE EXISTING LIGHT FIXTURES ON A 1:1 BASIS. SEE LIGHT FIXTURE SCHEDULE AND BUILDING / ROOM SCHEDULE IN SPECIFICATION SECTION 265000.

General Notes		
No.	Revision/Issue	Date



DRAWING TITLE: **SECOND FLOOR PLAN**

UNIVERSITY OF OREGON

DESIGN SERVICES GROUP
1295 FRANKLIN BOULEVARD
EUGENE, OREGON 97403-12176
(541) 346-2270

PROJECT NAME:
T-12 LIGHTING SYSTEM IMPROVEMENTS PHASE 4: SUSAN CAMPBELL

PROJECT NO.:
WK193368

DATE:
08/06/2012

DESIGN/DRAWN BY:
JPK/RGL

SCALE:
1/16"=1'-0"

DRAWING NO.:
75.2

Paradigm Engineering
85193 Appletree Drive, Eugene OR 97405
James Krumsick PE LEED AP
541 285 1680
jkrumsick@q.com

FLOOR PLAN KEYED NOTES

- ① RELAMP AND REBALLAST EXISTING LIGHT FIXTURES IN ACCORDANCE WITH SPECIFICATION SECTION 265000 AND BUILDING / ROOM SCHEDULE.
- ② REPLACE EXISTING LIGHT FIXTURES ON A 1:1 BASIS. SEE LIGHT FIXTURE SCHEDULE AND BUILDING / ROOM SCHEDULE IN SPECIFICATION SECTION 265000.



1 THIRD FLOOR PLAN
Scale: 1/16" = 1'-0"



Paradigm Engineering
85193 Appletree Drive, Eugene OR 97405
James Krumsick PE LEED AP
541 285 1680
jkrumsick@q.com

General Notes		
No.	Revision/Issue	Date



DRAWING TITLE: **THIRD FLOOR PLAN**

UNIVERSITY OF OREGON

DESIGN SERVICES GROUP
1295 FRANKLIN BOULEVARD
EUGENE, OREGON 97403-12176
(541) 346-2270

PROJECT NAME:
T-12 LIGHTING SYSTEM IMPROVEMENTS PHASE 4: SUSAN CAMPBELL

PROJECT NO.: **WK193368**
DATE: **08/06/2012**
DESIGN/DRAWN BY: **JPK/RGL**
SCALE: **1/16"=1'-0"**

DRAWING NO.: **75.3**