

PROJECT LOCATION

**SOUTHERN OREGON UNIVERSITY
CAMPUS MAP**

- CAMPUS BOUNDARY**
- PARKING LOT NUMBER**
- NON-UNIVERSITY PROPERTY**

NORTH
SCALE: 1:1800 1"=150'



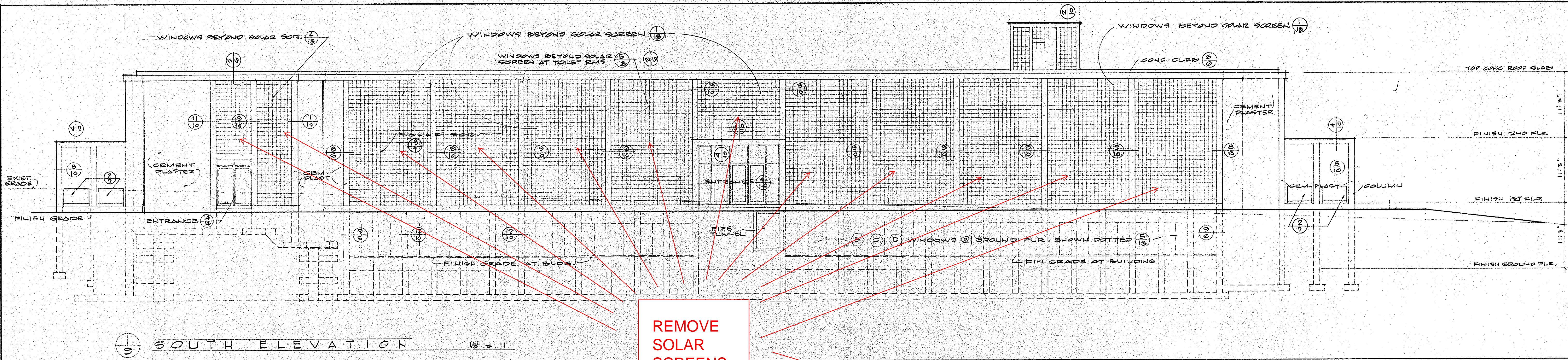

REMOVE SOLAR SCREENS

GLASS BLOCK REMAINS

GLASS BLOCK REMAINS

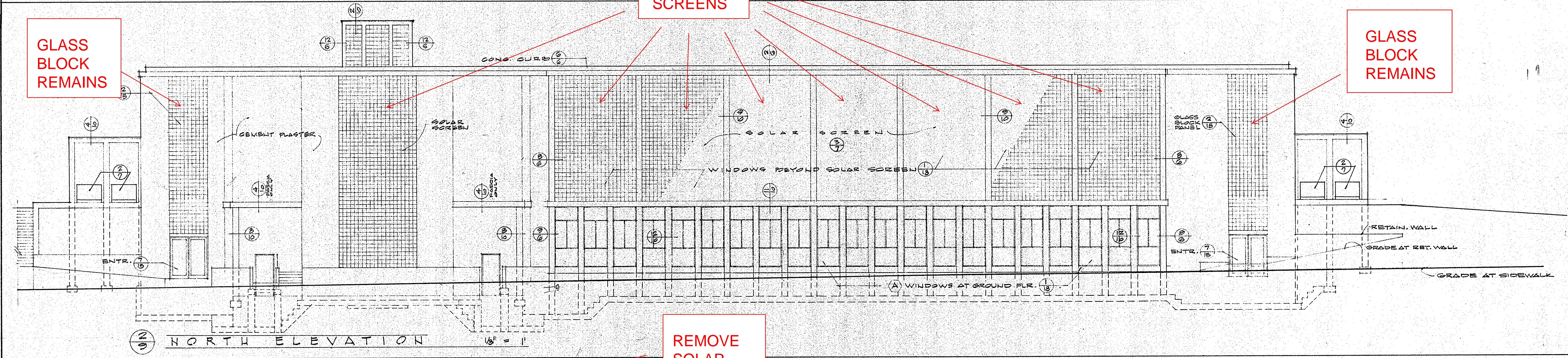

REMOVE SOLAR SCREENS

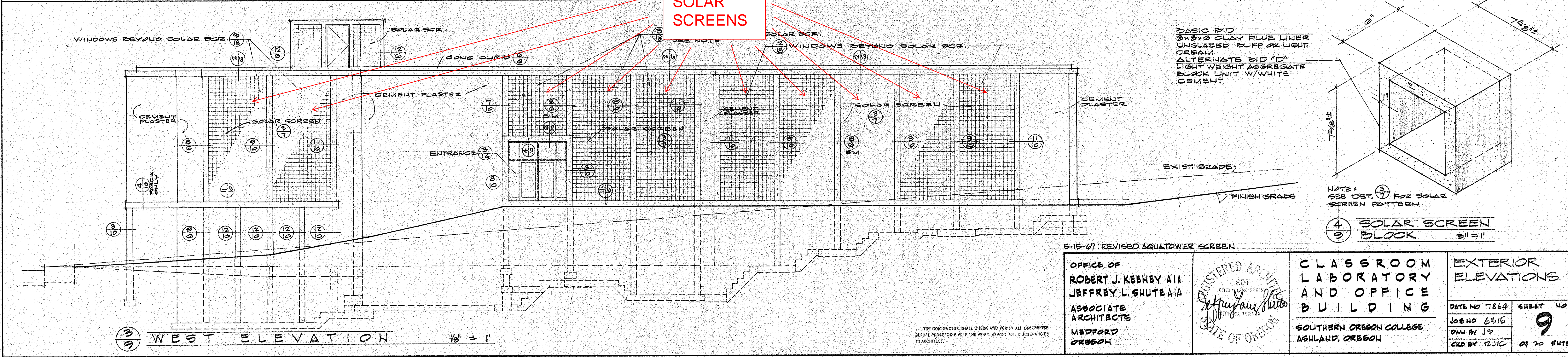

BASIC BID
3"x3" CLAY FLUE LINER
UNGLAZED BUFF OR LIGHT
CREAM
ALTERNATE BID "D"
LIGHT WEIGHT AGGREGATE
BLOCK UNIT W/WHITE
CEMENT

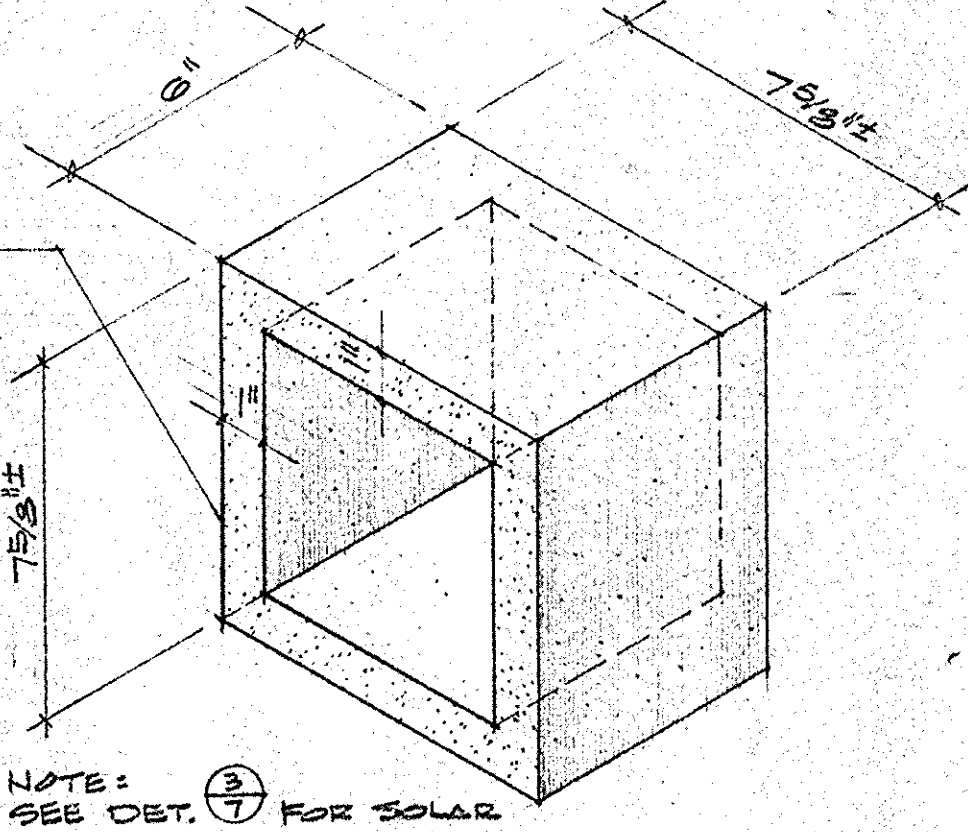

4 SOLAR SCREEN BLOCK
2 1/2" = 1"

OFFICE OF
ROBERT J. KEBNEY AIA
JEFFREY L. SHUTE AIA
ASSOCIATE
ARCHITECTS
MEDFORD
OREGON

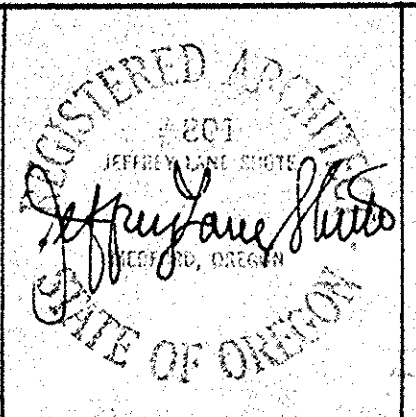

**CLASSROOM
LABORATORY
AND OFFICE
BUILDING**
SOUTHERN OREGON COLLEGE
ASHLAND, OREGON

**EXTERIOR
ELEVATIONS**
DATE NO 7864 SHEET NO
JOB NO 6315
OWN BY J.S.
CHK BY T.J.C. OF 20 SHEETS

THE CONTRACTOR SHALL CHECK AND VERIFY ALL DIMENSIONS BEFORE PROCEEDING WITH THE WORK, REPORT ANY DISCREPANCIES TO ARCHITECT.

5-15-67; REVISED SQUATOWER SCREEN

