

Appendix 5.07
1964, 1966 & 1992 Construction Drawings

191 - A1

DRAWN BY:
LAR
DATE:
01/20/2009

PARKING PLAN ONE (BASEMENT)
191, PARKING STRUCTURE 1 (ONE)
1872 S.W. BROADWAY

FACILITIES
617 SOUTHWEST
MONTGOMERY STREET
PORTLAND, OR. 97201
EMAIL: WWW.PDX.EDU
TEL: 503-725-3738
FAX: 503-725-4329

PORTLAND
STATE
UNIVERSITY

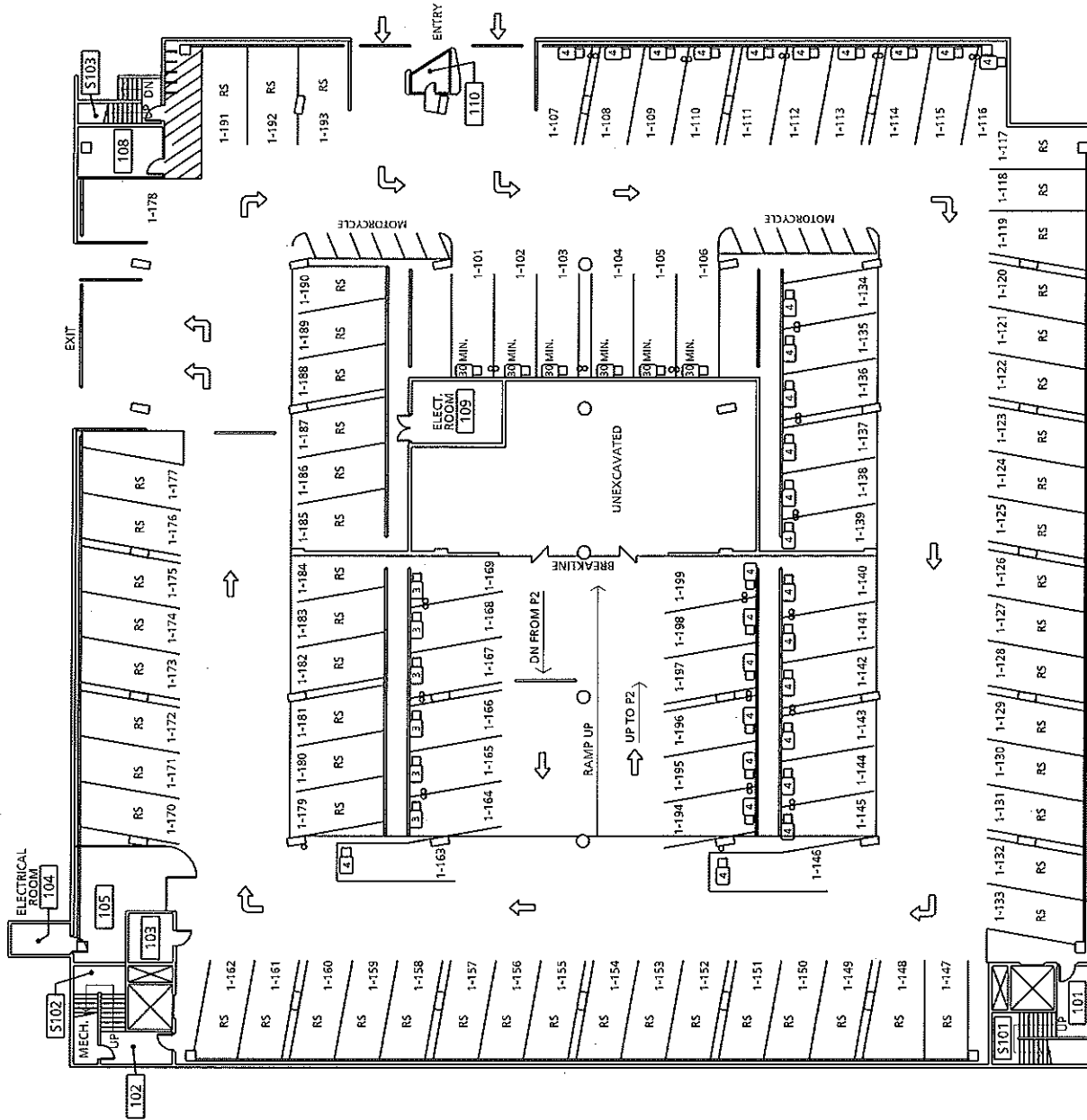

PARKING PLAN ONE (BASEMENT)

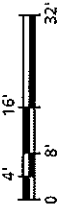

191 - A2

DRAWN BY:
LRR
DATE:
01/20/2009

PARKING PLAN TWO 191, PARKING STRUCTURE 1 (ONE) 1872 S.W. BROADWAY

FACILITIES
617 SOUTHWEST
MONTGOMERY STREET
PORTLAND, OR. 97201
EMAIL: WWW.PDX.EDU
TEL: 503-725-3738
FAX: 503-725-4329

PORTLAND
STATE
UNIVERSITY

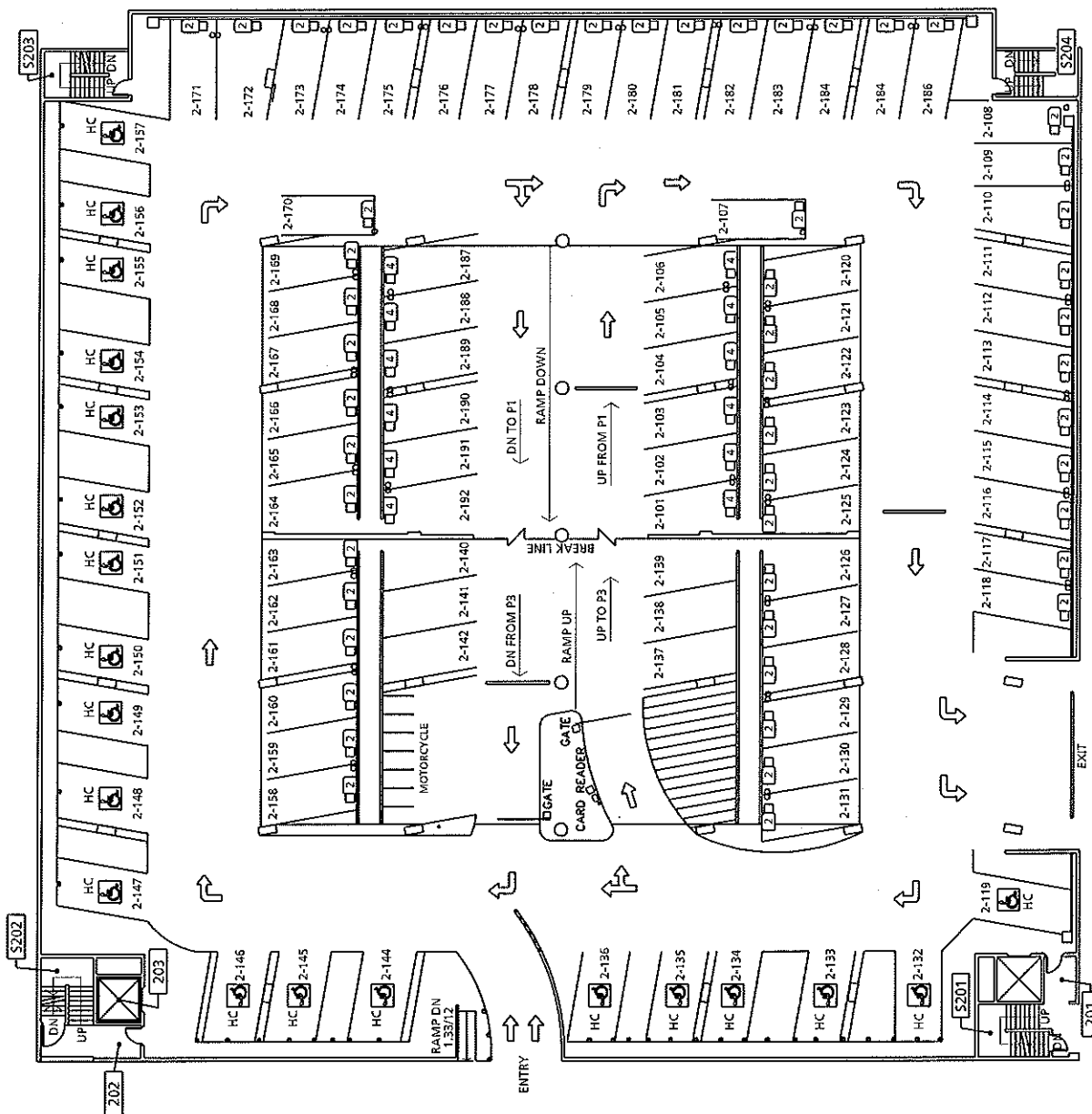

PARKING PLAN TWO



191 - A3

DRAWN BY:
LRR
DATE:
01/20/2009

PARKING PLAN THREE 191, PARKING STRUCTURE 1 (ONE) 1872 S.W. BROADWAY

FACILITIES
617 SOUTHWEST
MONTGOMERY STREET
PORTLAND, OR. 97201
EMAIL: WWW.PDX.EDU
TEL: 503-725-3738
FAX: 503-725-4329

PORTLAND
STATE
UNIVERSITY

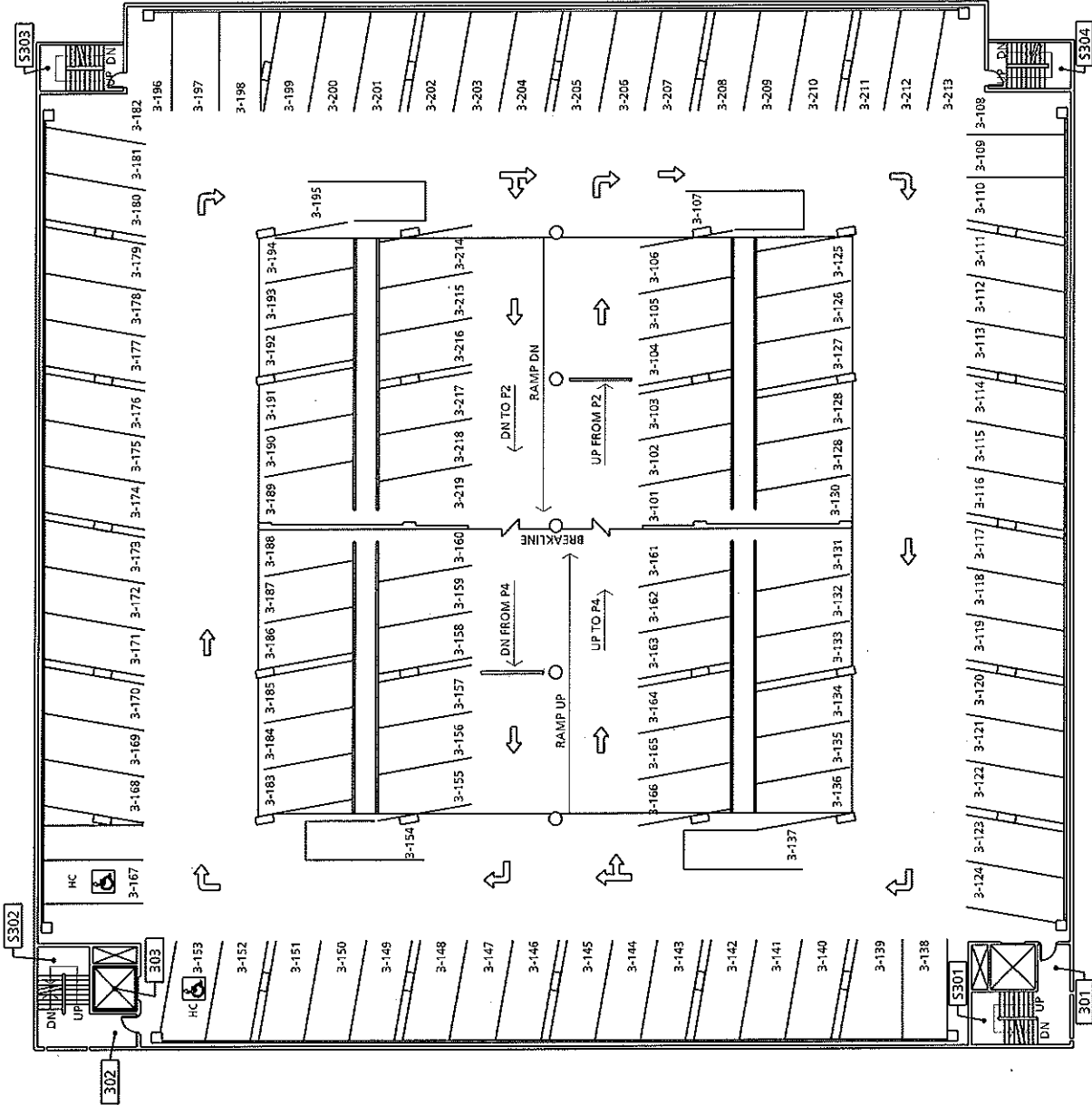

PARKING PLAN THREE

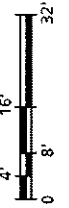

191 - A4

DRAWN BY:
LRR
DATE:
01/20/2009

PARKING PLAN FOUR
191, PARKING STRUCTURE 1 (ONE)
1872 S.W. BROADWAY

FACILITIES
617 SOUTHWEST
MONTGOMERY STREET
PORTLAND, OR. 97201
EMAIL: WWW.PDX.EDU
TEL: 503-725-3738
FAX: 503-725-4329

PORTLAND
STATE
UNIVERSITY

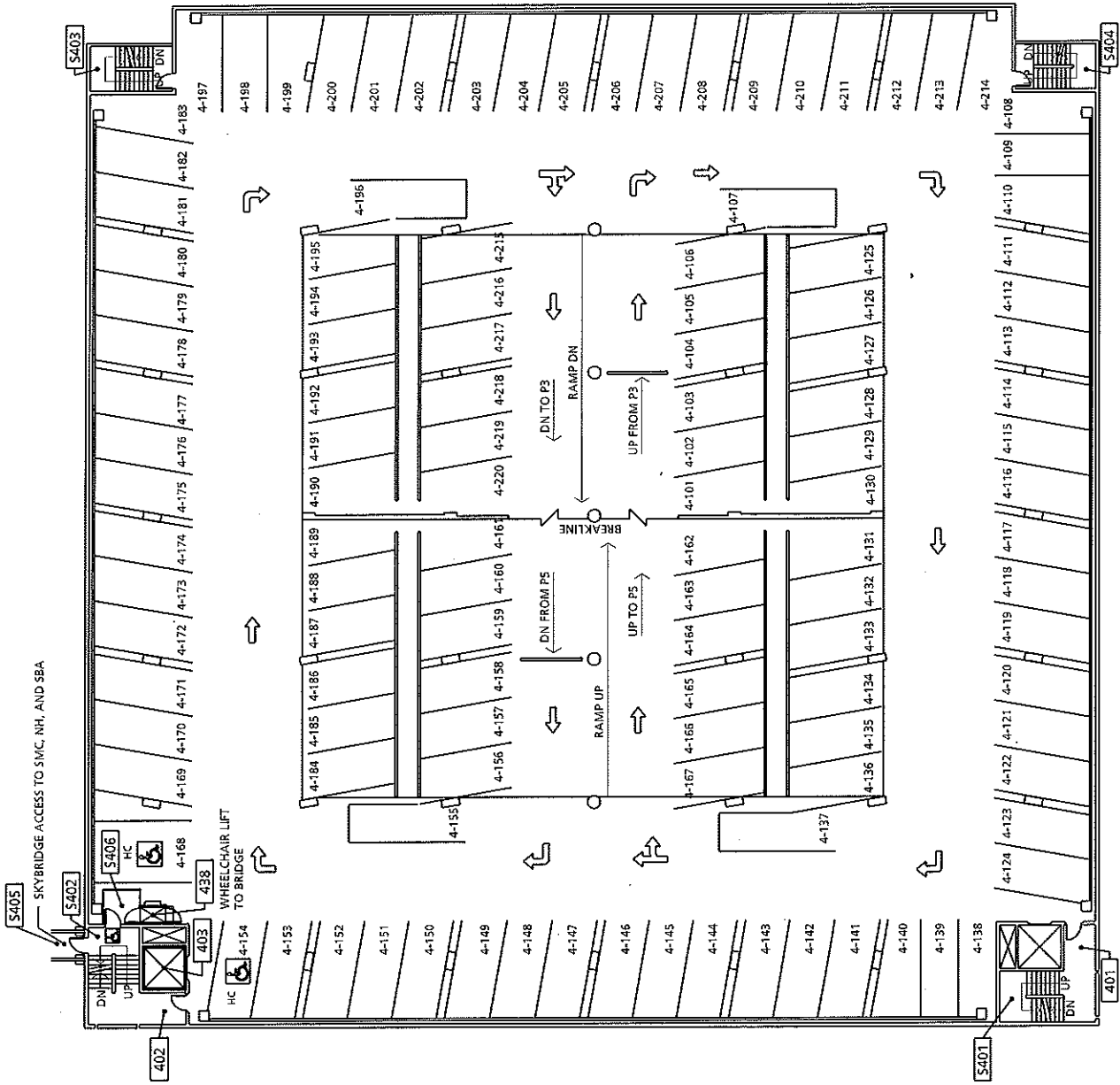

PARKING PLAN FOUR

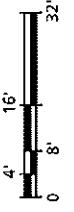

191 - A5

DRAWN BY:
LRR
DATE:
01/20/2009

PARKING PLAN FIVE 191, PARKING STRUCTURE 1 (ONE) 1872 S.W. BROADWAY

FACILITIES
617 SOUTHWEST
MONTGOMERY STREET
PORTLAND, OR. 97201
EMAIL: WWW.PDX.EDU
TEL: 503-725-3738
FAX: 503-725-4329

PORTLAND
STATE
UNIVERSITY

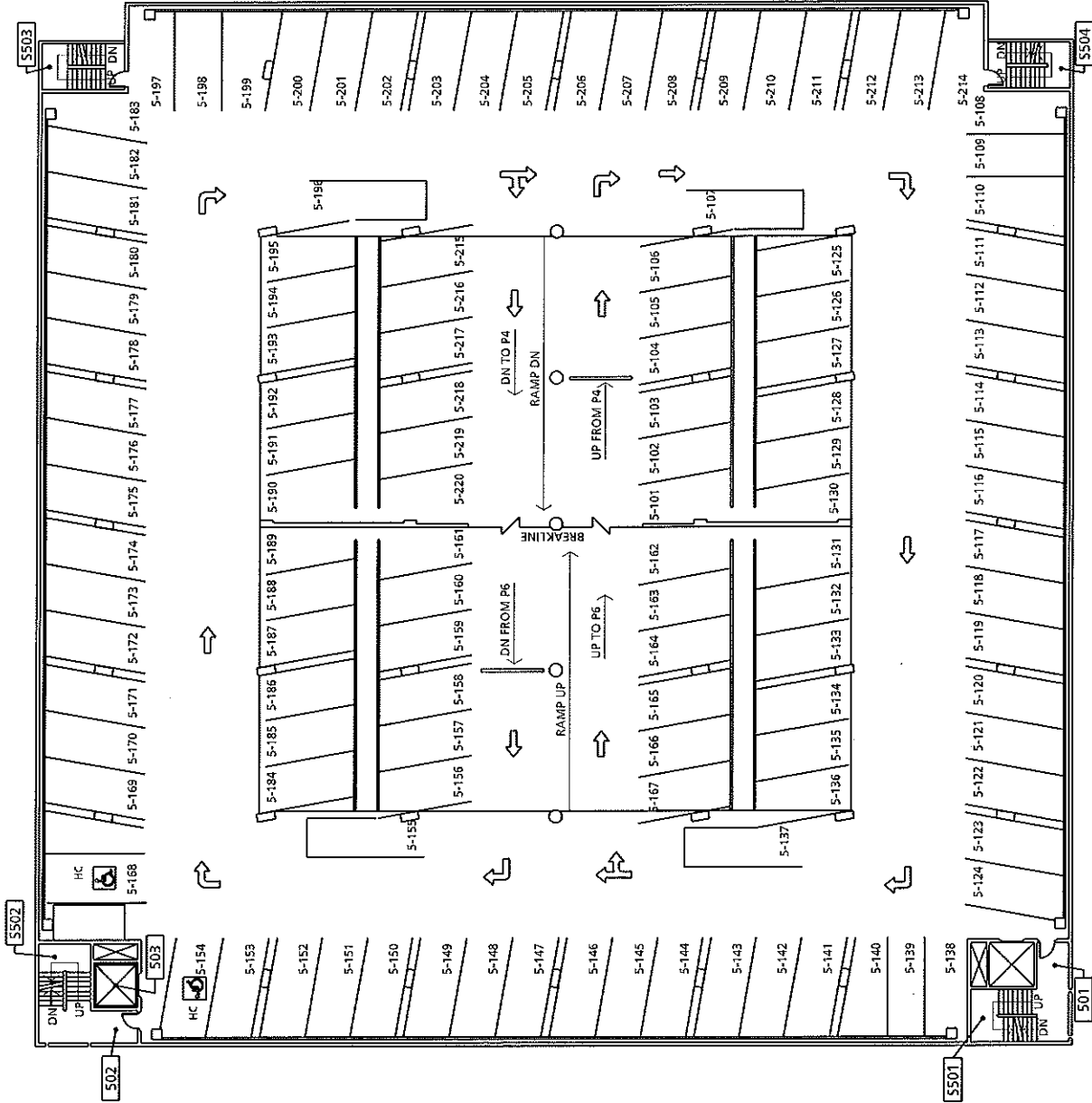

PARKING PLAN FIVE

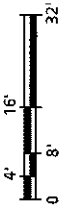

191 - A6

DRAWN BY:
LRR

DATE:
01/29/2009

PARKING PLAN SIX 191, PARKING STRUCTURE 1 (ONE) 1872 S.W. BROADWAY

FACILITIES
617 SOUTHWEST
MONTGOMERY STREET
PORTLAND, OR, 97201
EMAIL: WWW.PDX.EDU
TEL: 503-725-3738
FAX: 503-725-4329

PORTLAND
STATE
UNIVERSITY

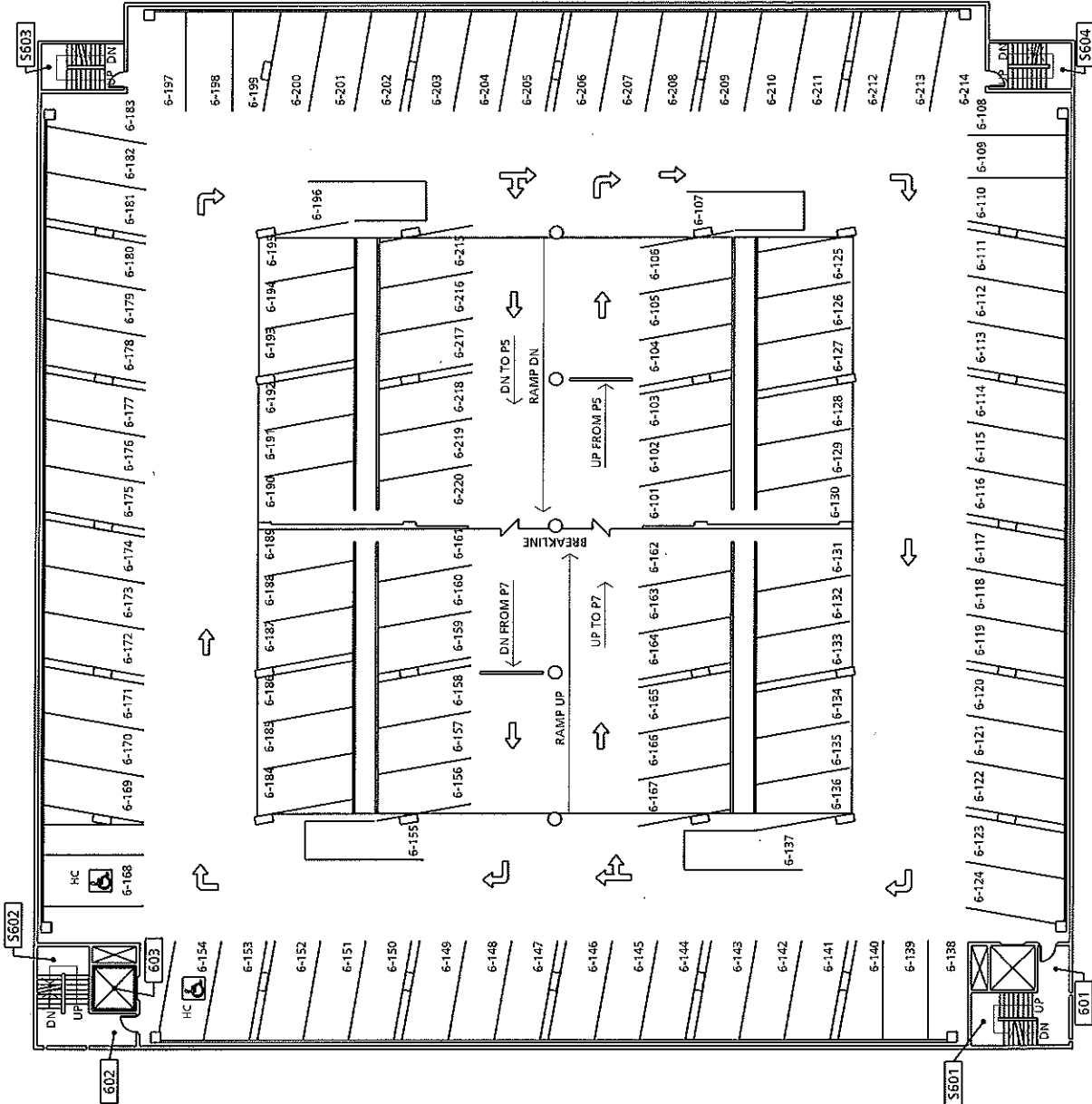

PARKING PLAN SIX

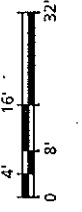

191 - A7

DRAWN BY:
LRR
DATE:
01/20/2009

PARKING PLAN SEVEN 191, PARKING STRUCTURE 1 (ONE) 1872 S.W. BROADWAY

FACILITIES
617 SOUTHWEST
MONTGOMERY STREET
PORTLAND, OR. 97201
EMAIL: WWW.PDX.EDU
TEL: 503-725-3738
FAX: 503-725-4329

PORTLAND
STATE
UNIVERSITY

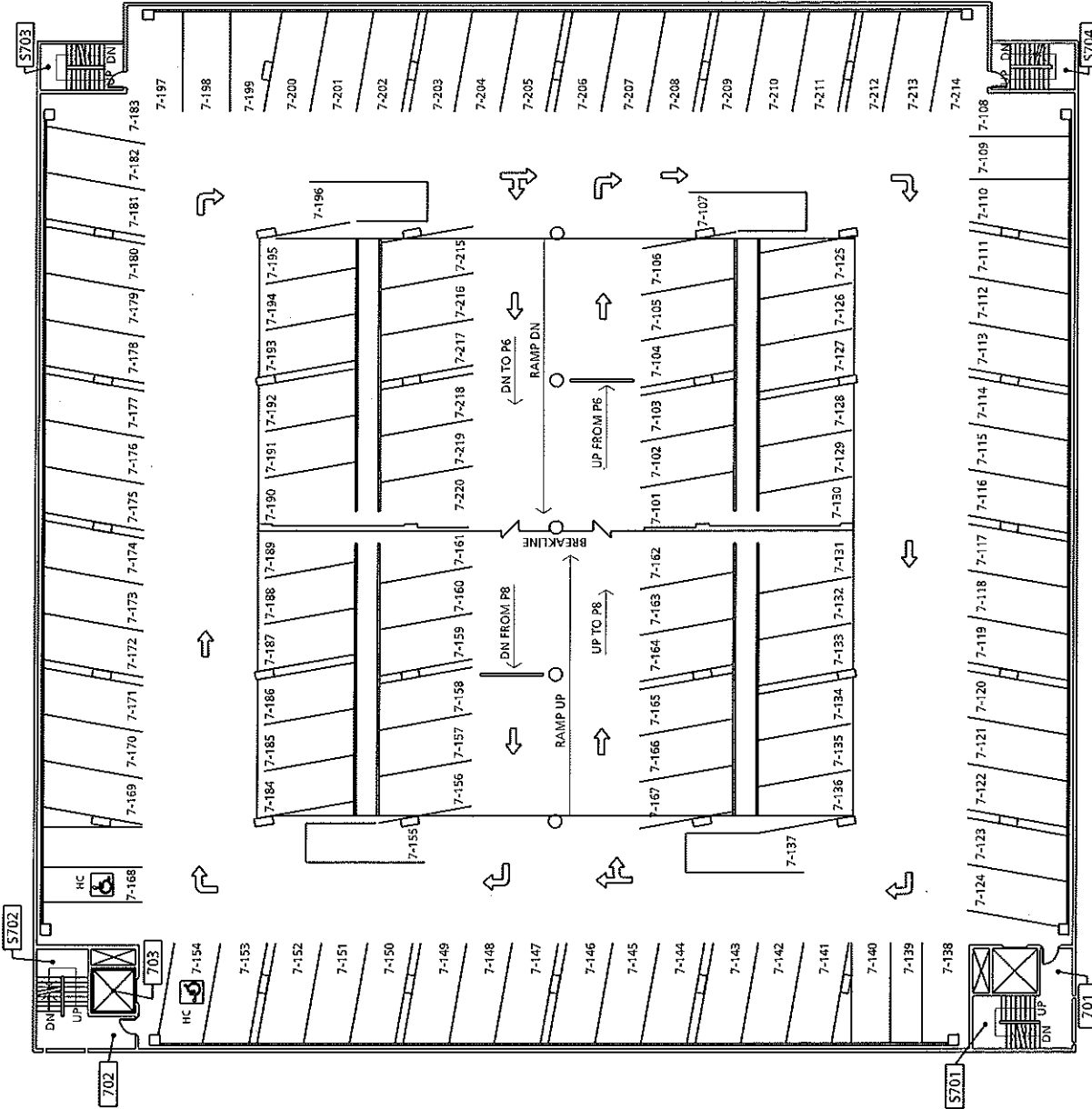

PARKING PLAN SEVEN

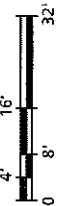

191 - A8

DRAWN BY:
LRR
DATE:
01/20/2009

PARKING PLAN EIGHT
191, PARKING STRUCTURE 1 (ONE)
1872 S.W. BROADWAY

FACILITIES
617 SOUTHWEST
MONTGOMERY STREET
PORTLAND, OR. 97201
EMAIL: WWW.PDX.EDU
TEL: 503-725-3738
FAX: 503-725-4329

PORTLAND
STATE
UNIVERSITY

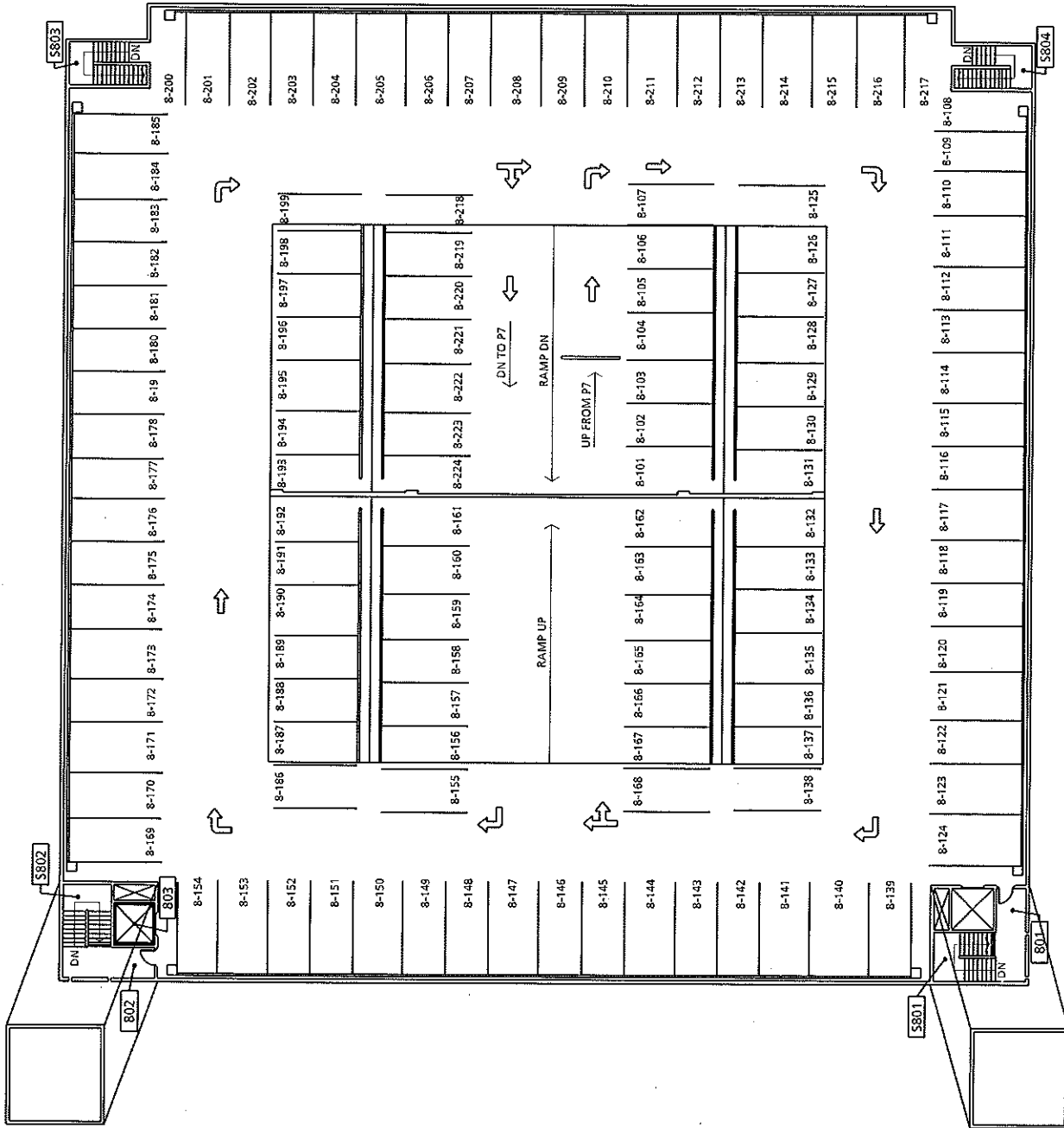

PARKING PLAN EIGHT

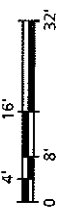

SCHEDULES OF DRAWINGS

- ARCHITECTURAL**
1. SITE PLAN
 2. FIRST FLOOR PLAN
 3. SECOND FLOOR PLAN
 4. THIRD FLOOR PLAN
 5. FOURTH FLOOR PLAN
 6. ROOF PLAN
 7. SECTION 1-1
 8. SECTION 2-2
 9. SECTION 3-3
 10. SECTION 4-4
 11. SECTION 5-5
 12. SECTION 6-6
 13. SECTION 7-7
 14. SECTION 8-8
 15. SECTION 9-9
 16. SECTION 10-10
 17. SECTION 11-11
 18. SECTION 12-12
 19. SECTION 13-13
 20. SECTION 14-14
 21. SECTION 15-15
 22. SECTION 16-16
 23. SECTION 17-17
 24. SECTION 18-18
 25. SECTION 19-19
 26. SECTION 20-20
 27. SECTION 21-21
 28. SECTION 22-22
 29. SECTION 23-23
 30. SECTION 24-24
 31. SECTION 25-25
 32. SECTION 26-26
 33. SECTION 27-27
 34. SECTION 28-28
 35. SECTION 29-29
 36. SECTION 30-30
 37. SECTION 31-31
 38. SECTION 32-32
 39. SECTION 33-33
 40. SECTION 34-34
 41. SECTION 35-35
 42. SECTION 36-36
 43. SECTION 37-37
 44. SECTION 38-38
 45. SECTION 39-39
 46. SECTION 40-40
 47. SECTION 41-41
 48. SECTION 42-42
 49. SECTION 43-43
 50. SECTION 44-44
 51. SECTION 45-45
 52. SECTION 46-46
 53. SECTION 47-47
 54. SECTION 48-48
 55. SECTION 49-49
 56. SECTION 50-50
 57. SECTION 51-51
 58. SECTION 52-52
 59. SECTION 53-53
 60. SECTION 54-54
 61. SECTION 55-55
 62. SECTION 56-56
 63. SECTION 57-57
 64. SECTION 58-58
 65. SECTION 59-59
 66. SECTION 60-60
 67. SECTION 61-61
 68. SECTION 62-62
 69. SECTION 63-63
 70. SECTION 64-64
 71. SECTION 65-65
 72. SECTION 66-66
 73. SECTION 67-67
 74. SECTION 68-68
 75. SECTION 69-69
 76. SECTION 70-70
 77. SECTION 71-71
 78. SECTION 72-72
 79. SECTION 73-73
 80. SECTION 74-74
 81. SECTION 75-75
 82. SECTION 76-76
 83. SECTION 77-77
 84. SECTION 78-78
 85. SECTION 79-79
 86. SECTION 80-80
 87. SECTION 81-81
 88. SECTION 82-82
 89. SECTION 83-83
 90. SECTION 84-84
 91. SECTION 85-85
 92. SECTION 86-86
 93. SECTION 87-87
 94. SECTION 88-88
 95. SECTION 89-89
 96. SECTION 90-90
 97. SECTION 91-91
 98. SECTION 92-92
 99. SECTION 93-93
 100. SECTION 94-94
 101. SECTION 95-95
 102. SECTION 96-96
 103. SECTION 97-97
 104. SECTION 98-98
 105. SECTION 99-99
 106. SECTION 100-100

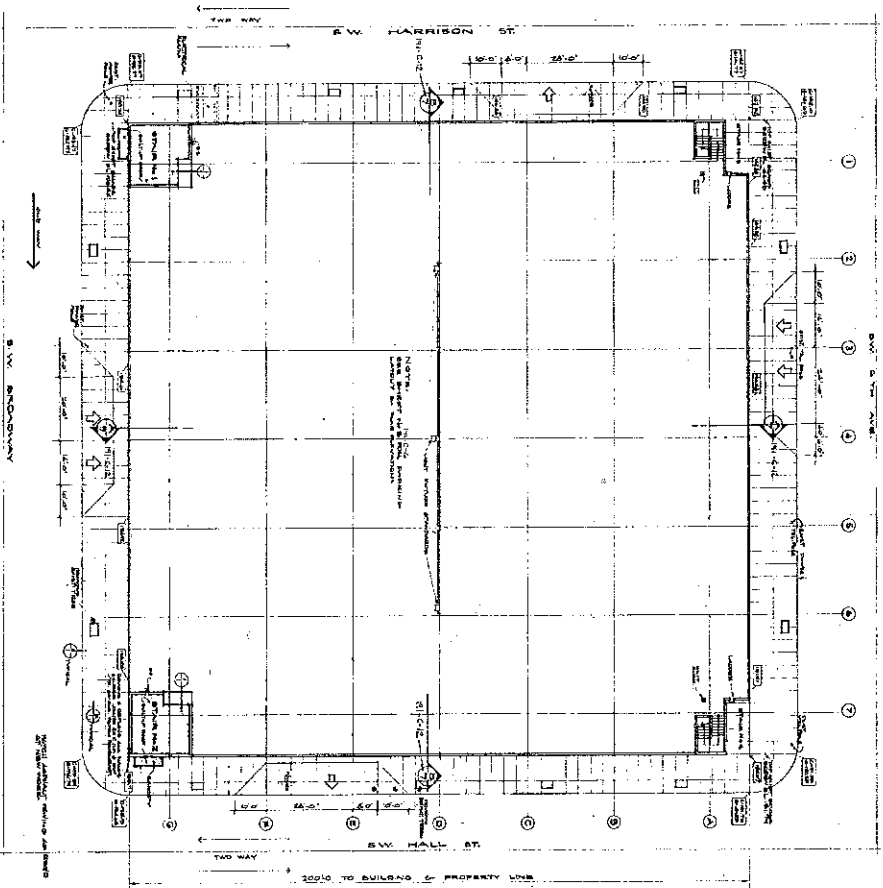

LOT PLAN
S.W. BROADWAY

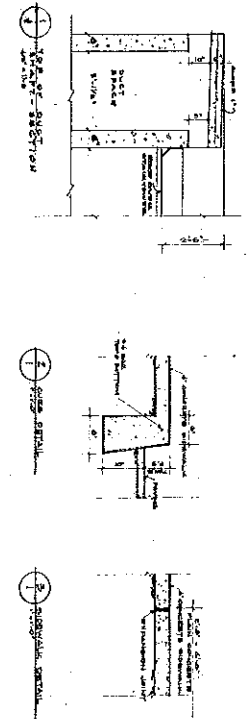

LOT DESCRIPTION
BLOCK 14, CITY OF PORTLAND, OREGON

ITEM	DESCRIPTION
1.	Site plan showing 2000 sq. ft. lot and B.L.
2.	Site plan showing 2000 sq. ft. lot and B.L.
3.	Site plan showing 2000 sq. ft. lot and B.L.
4.	Site plan showing 2000 sq. ft. lot and B.L.
5.	Site plan showing 2000 sq. ft. lot and B.L.
6.	Site plan showing 2000 sq. ft. lot and B.L.
7.	Site plan showing 2000 sq. ft. lot and B.L.
8.	Site plan showing 2000 sq. ft. lot and B.L.
9.	Site plan showing 2000 sq. ft. lot and B.L.
10.	Site plan showing 2000 sq. ft. lot and B.L.
11.	Site plan showing 2000 sq. ft. lot and B.L.
12.	Site plan showing 2000 sq. ft. lot and B.L.
13.	Site plan showing 2000 sq. ft. lot and B.L.
14.	Site plan showing 2000 sq. ft. lot and B.L.
15.	Site plan showing 2000 sq. ft. lot and B.L.
16.	Site plan showing 2000 sq. ft. lot and B.L.
17.	Site plan showing 2000 sq. ft. lot and B.L.
18.	Site plan showing 2000 sq. ft. lot and B.L.
19.	Site plan showing 2000 sq. ft. lot and B.L.
20.	Site plan showing 2000 sq. ft. lot and B.L.
21.	Site plan showing 2000 sq. ft. lot and B.L.
22.	Site plan showing 2000 sq. ft. lot and B.L.
23.	Site plan showing 2000 sq. ft. lot and B.L.
24.	Site plan showing 2000 sq. ft. lot and B.L.
25.	Site plan showing 2000 sq. ft. lot and B.L.
26.	Site plan showing 2000 sq. ft. lot and B.L.
27.	Site plan showing 2000 sq. ft. lot and B.L.
28.	Site plan showing 2000 sq. ft. lot and B.L.
29.	Site plan showing 2000 sq. ft. lot and B.L.
30.	Site plan showing 2000 sq. ft. lot and B.L.
31.	Site plan showing 2000 sq. ft. lot and B.L.
32.	Site plan showing 2000 sq. ft. lot and B.L.
33.	Site plan showing 2000 sq. ft. lot and B.L.
34.	Site plan showing 2000 sq. ft. lot and B.L.
35.	Site plan showing 2000 sq. ft. lot and B.L.
36.	Site plan showing 2000 sq. ft. lot and B.L.
37.	Site plan showing 2000 sq. ft. lot and B.L.
38.	Site plan showing 2000 sq. ft. lot and B.L.
39.	Site plan showing 2000 sq. ft. lot and B.L.
40.	Site plan showing 2000 sq. ft. lot and B.L.
41.	Site plan showing 2000 sq. ft. lot and B.L.
42.	Site plan showing 2000 sq. ft. lot and B.L.
43.	Site plan showing 2000 sq. ft. lot and B.L.
44.	Site plan showing 2000 sq. ft. lot and B.L.
45.	Site plan showing 2000 sq. ft. lot and B.L.
46.	Site plan showing 2000 sq. ft. lot and B.L.
47.	Site plan showing 2000 sq. ft. lot and B.L.
48.	Site plan showing 2000 sq. ft. lot and B.L.
49.	Site plan showing 2000 sq. ft. lot and B.L.
50.	Site plan showing 2000 sq. ft. lot and B.L.
51.	Site plan showing 2000 sq. ft. lot and B.L.
52.	Site plan showing 2000 sq. ft. lot and B.L.
53.	Site plan showing 2000 sq. ft. lot and B.L.
54.	Site plan showing 2000 sq. ft. lot and B.L.
55.	Site plan showing 2000 sq. ft. lot and B.L.
56.	Site plan showing 2000 sq. ft. lot and B.L.
57.	Site plan showing 2000 sq. ft. lot and B.L.
58.	Site plan showing 2000 sq. ft. lot and B.L.
59.	Site plan showing 2000 sq. ft. lot and B.L.
60.	Site plan showing 2000 sq. ft. lot and B.L.
61.	Site plan showing 2000 sq. ft. lot and B.L.
62.	Site plan showing 2000 sq. ft. lot and B.L.
63.	Site plan showing 2000 sq. ft. lot and B.L.
64.	Site plan showing 2000 sq. ft. lot and B.L.
65.	Site plan showing 2000 sq. ft. lot and B.L.
66.	Site plan showing 2000 sq. ft. lot and B.L.
67.	Site plan showing 2000 sq. ft. lot and B.L.
68.	Site plan showing 2000 sq. ft. lot and B.L.
69.	Site plan showing 2000 sq. ft. lot and B.L.
70.	Site plan showing 2000 sq. ft. lot and B.L.
71.	Site plan showing 2000 sq. ft. lot and B.L.
72.	Site plan showing 2000 sq. ft. lot and B.L.
73.	Site plan showing 2000 sq. ft. lot and B.L.
74.	Site plan showing 2000 sq. ft. lot and B.L.
75.	Site plan showing 2000 sq. ft. lot and B.L.
76.	Site plan showing 2000 sq. ft. lot and B.L.
77.	Site plan showing 2000 sq. ft. lot and B.L.
78.	Site plan showing 2000 sq. ft. lot and B.L.
79.	Site plan showing 2000 sq. ft. lot and B.L.
80.	Site plan showing 2000 sq. ft. lot and B.L.
81.	Site plan showing 2000 sq. ft. lot and B.L.
82.	Site plan showing 2000 sq. ft. lot and B.L.
83.	Site plan showing 2000 sq. ft. lot and B.L.
84.	Site plan showing 2000 sq. ft. lot and B.L.
85.	Site plan showing 2000 sq. ft. lot and B.L.
86.	Site plan showing 2000 sq. ft. lot and B.L.
87.	Site plan showing 2000 sq. ft. lot and B.L.
88.	Site plan showing 2000 sq. ft. lot and B.L.
89.	Site plan showing 2000 sq. ft. lot and B.L.
90.	Site plan showing 2000 sq. ft. lot and B.L.
91.	Site plan showing 2000 sq. ft. lot and B.L.
92.	Site plan showing 2000 sq. ft. lot and B.L.
93.	Site plan showing 2000 sq. ft. lot and B.L.
94.	Site plan showing 2000 sq. ft. lot and B.L.
95.	Site plan showing 2000 sq. ft. lot and B.L.
96.	Site plan showing 2000 sq. ft. lot and B.L.
97.	Site plan showing 2000 sq. ft. lot and B.L.
98.	Site plan showing 2000 sq. ft. lot and B.L.
99.	Site plan showing 2000 sq. ft. lot and B.L.
100.	Site plan showing 2000 sq. ft. lot and B.L.



PLOT PLAN
PARKING STRUCTURE FOR
PORTLAND STATE COLLEGE
PORTLAND, OREGON

WOLFF & ZIMMER
ARCHITECTS
 2264 N.W. HOYT ST. PORTLAND 10, ORE

JOB NO 6200	DATE JUNE 2, 1964
REVISIONS	

1

REGISTERED ARCHITECT
 OREGON
 WOLFF & ZIMMER
 ARCHITECTS
 PORTLAND, OREGON

SW HARRISON ST.

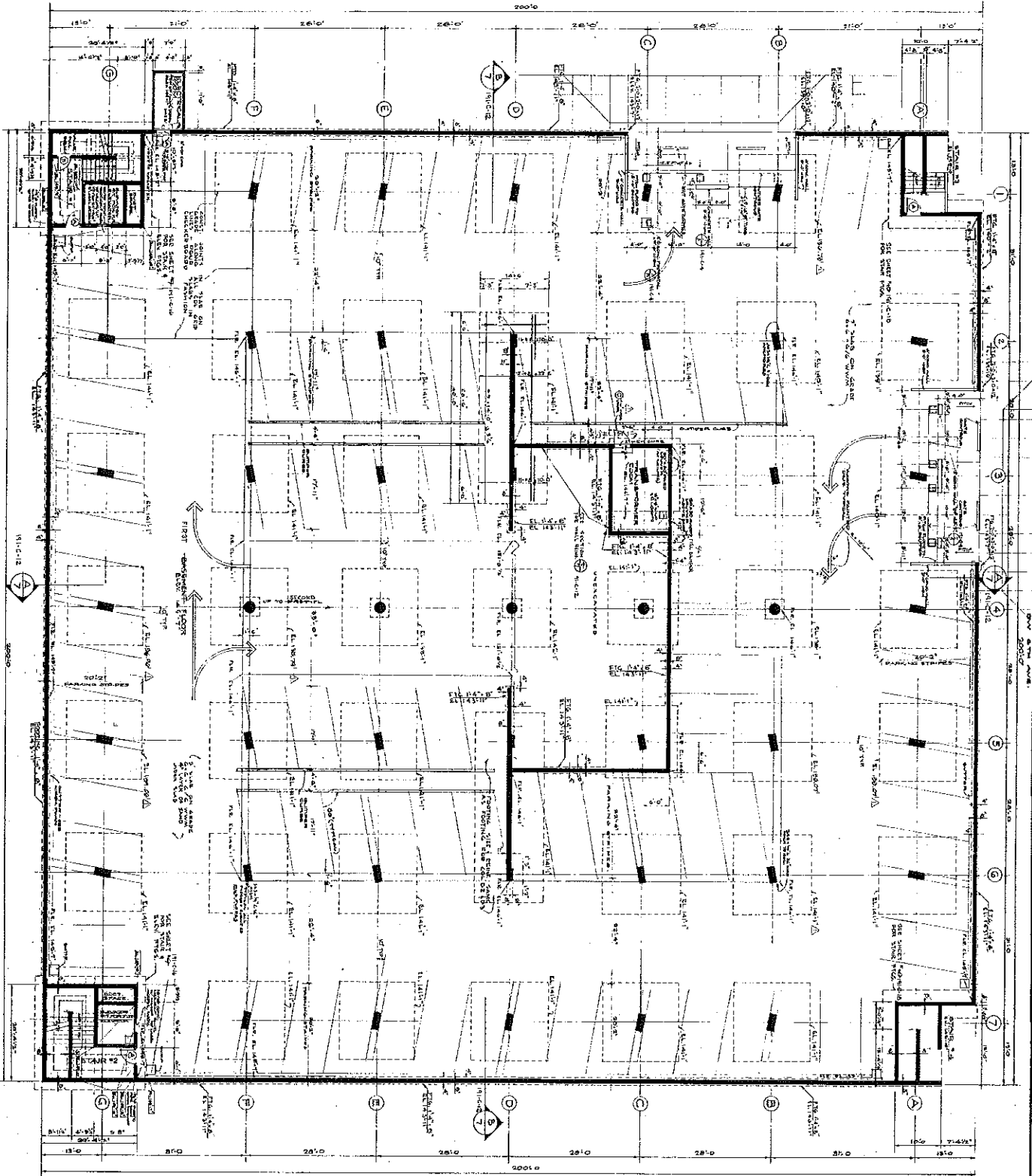
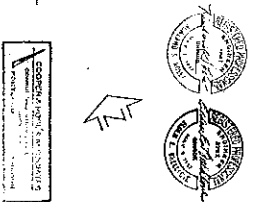
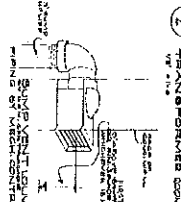

FIG. 1 BASEMENT FLOOR PLAN



DOORS & WINDOWS
 TYPE & LOCATION TO BE DETERMINED BY THE CONTRACTOR.
 ALL DOORS & WINDOWS SHALL BE CONFORMED TO THE REQUIREMENTS OF THE BUILDING CODE.

NOTES:
 1. ALL DIMENSIONS ARE TO FACE UNLESS OTHERWISE NOTED.
 2. ALL WALLS ARE TO BE CONCRETE UNLESS OTHERWISE NOTED.
 3. ALL FLOORS ARE TO BE CONCRETE UNLESS OTHERWISE NOTED.
 4. ALL CEILING ARE TO BE CONCRETE UNLESS OTHERWISE NOTED.
 5. ALL ROOFING ARE TO BE CONCRETE UNLESS OTHERWISE NOTED.
 6. ALL STRUCTURAL STEEL SHALL BE A36 UNLESS OTHERWISE NOTED.
 7. ALL STRUCTURAL WOOD SHALL BE SYPHUM UNLESS OTHERWISE NOTED.
 8. ALL STRUCTURAL BRICK SHALL BE COMMON UNLESS OTHERWISE NOTED.
 9. ALL STRUCTURAL BLOCK SHALL BE COMMON UNLESS OTHERWISE NOTED.
 10. ALL STRUCTURAL GROUT SHALL BE PORTLAND CEMENT MORTAR UNLESS OTHERWISE NOTED.



FIRST
BASEMENT FLOOR PLAN

SW HALL

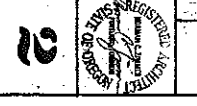

**PARKING STRUCTURE FOR
 PORTLAND STATE COLLEGE
 PORTLAND, OREGON**

**WOLFF & ZIMMER
 ARCHITECTS
 2366 N. WOY ST. PORTLAND, ORE**

DATE: JUN 2, 1964	JOB NO. 6804
REVISIONS Δ JAN 4, 1967 AS BUILT	

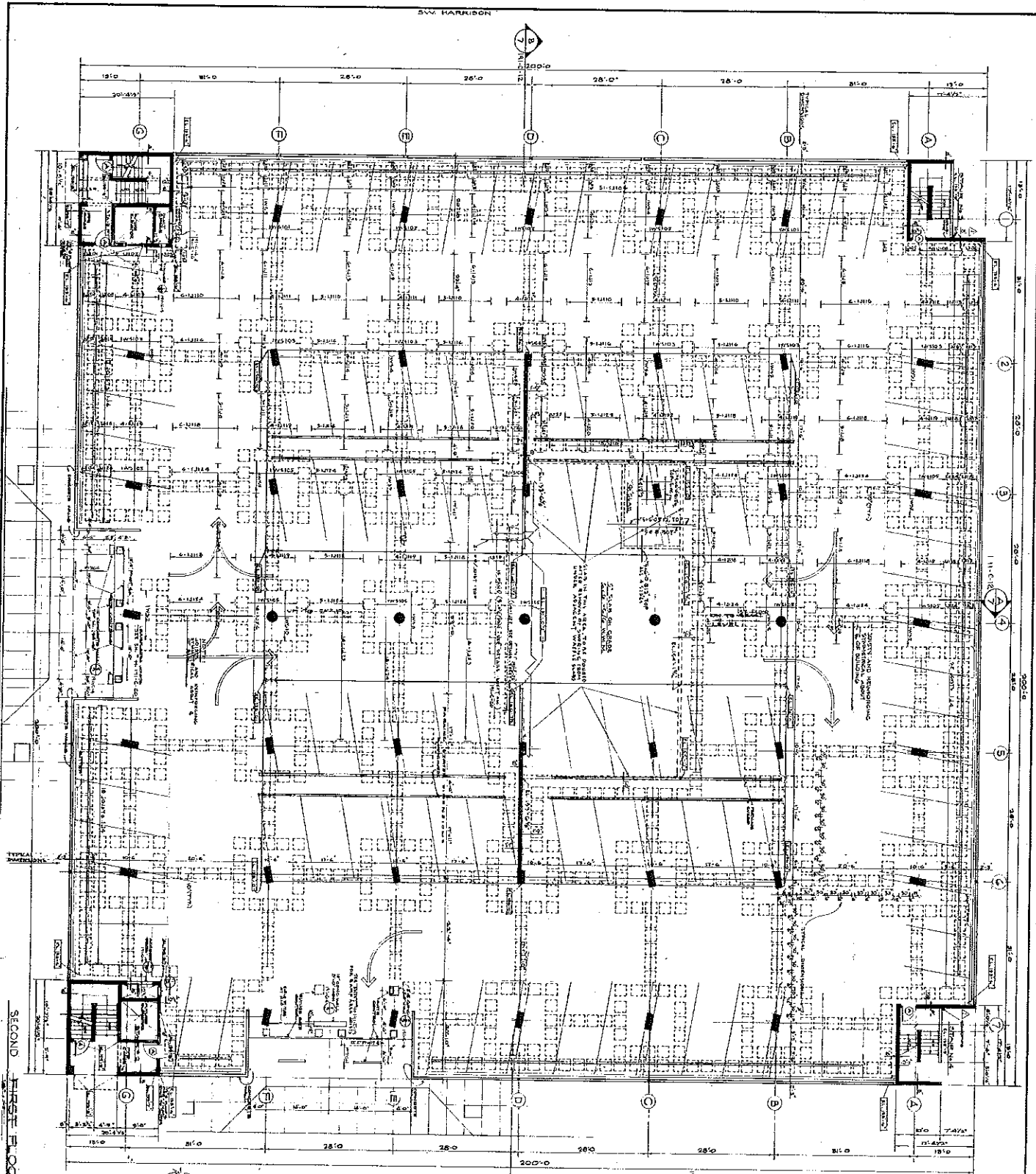

SECOND FLOOR PLAN



NOTE: ALL DIMENSIONS ARE TO FACE UNLESS OTHERWISE NOTED.
 ALL DIMENSIONS ARE TO FACE UNLESS OTHERWISE NOTED.
 ALL DIMENSIONS ARE TO FACE UNLESS OTHERWISE NOTED.
 ALL DIMENSIONS ARE TO FACE UNLESS OTHERWISE NOTED.
 ALL DIMENSIONS ARE TO FACE UNLESS OTHERWISE NOTED.

SV. HALL

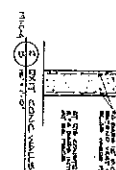

DETAIL A
 ACCESS DOORS
 TO RAMP SPACE

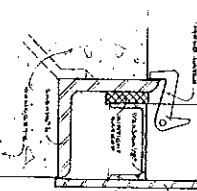

SECTION SECTION

SECOND FLOOR PLAN

PARKING STRUCTURE FOR
 PORTLAND STATE COLLEGE
 PORTLAND, OREGON

WOLFF & ZIMMER
 ARCHITECTS
 2384 N. W. HOYT ST. PORTLAND, ORE.

JOB NO. 6306 DATE JUN 2, 1964

REVISIONS:
 1. JANA, 1967 AS BUILT FIREMAN'S LADDER DELETED

3



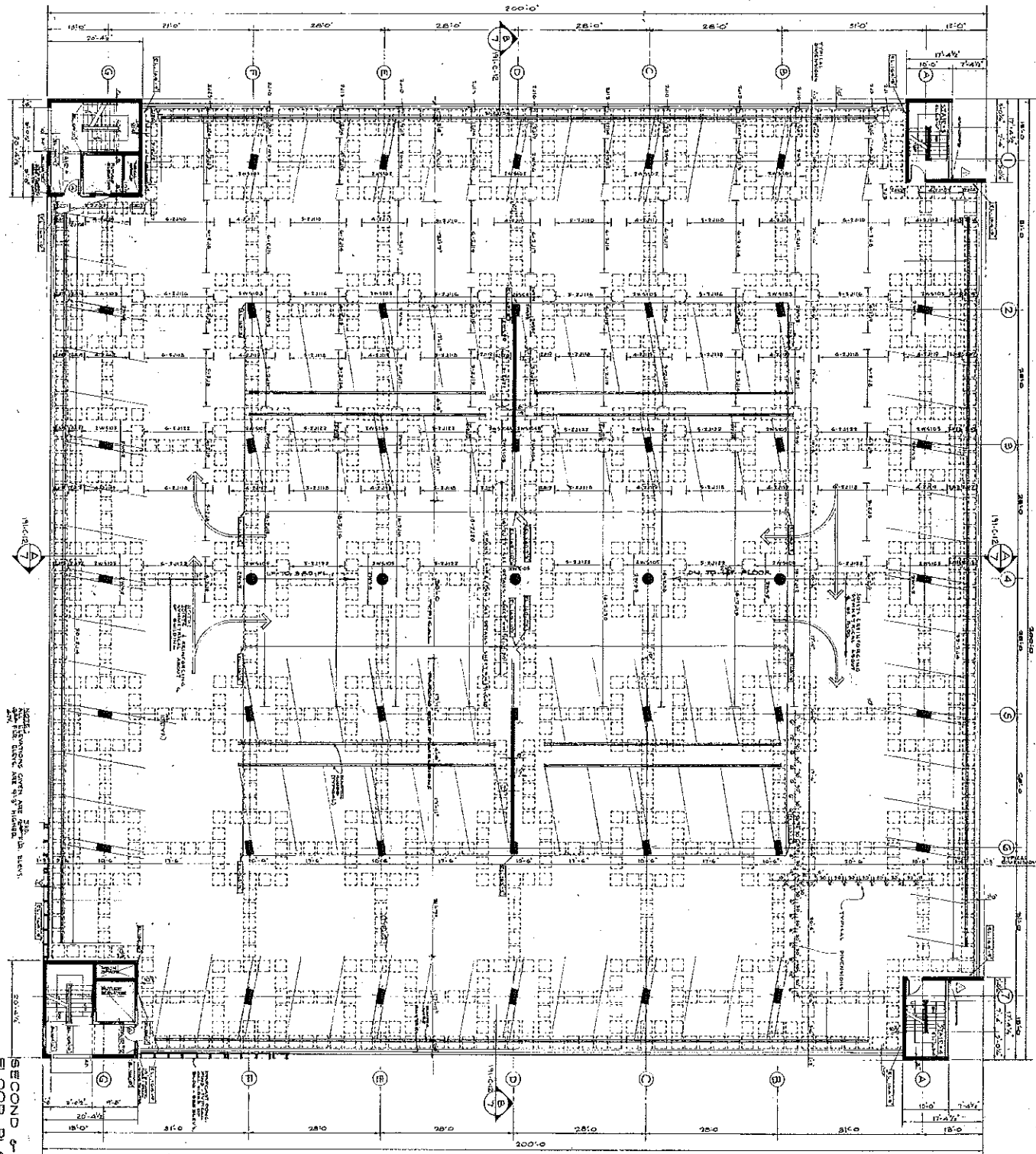

SECOND & THIRD FLOOR PLAN

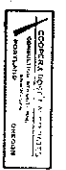

CONSULTING ARCHITECTS
 PORTLAND, OREGON



1) THIS PLAN IS TO BE CONSIDERED AS A PART OF THE CONTRACT DOCUMENTS FOR THE PROJECT.
 2) THE CONTRACTOR SHALL BE RESPONSIBLE FOR OBTAINING ALL NECESSARY PERMITS AND APPROVALS FROM THE APPROPRIATE AGENCIES.
 3) THE CONTRACTOR SHALL BE RESPONSIBLE FOR VERIFYING THE ACCURACY OF ALL FIELD DATA AND SURVEY INFORMATION.

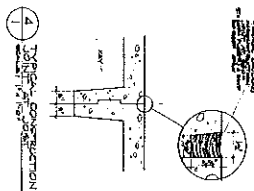

THIRD & FOURTH
 SECOND & THIRD FLOOR PLAN

4



PARKING STRUCTURE FOR
 PORTLAND STATE COLLEGE
 PORTLAND, OREGON

WOLFF & ZIMMER
 ARCHITECTS
 2386 N. W. HOYT ST. PORTLAND 9, ORE

JOB NO 6804	DATE JUN 2, 1964
REVISIONS JAN. 4, 1967 AG. BLATTI FOREMAN/LANDSCAPE DELETED	

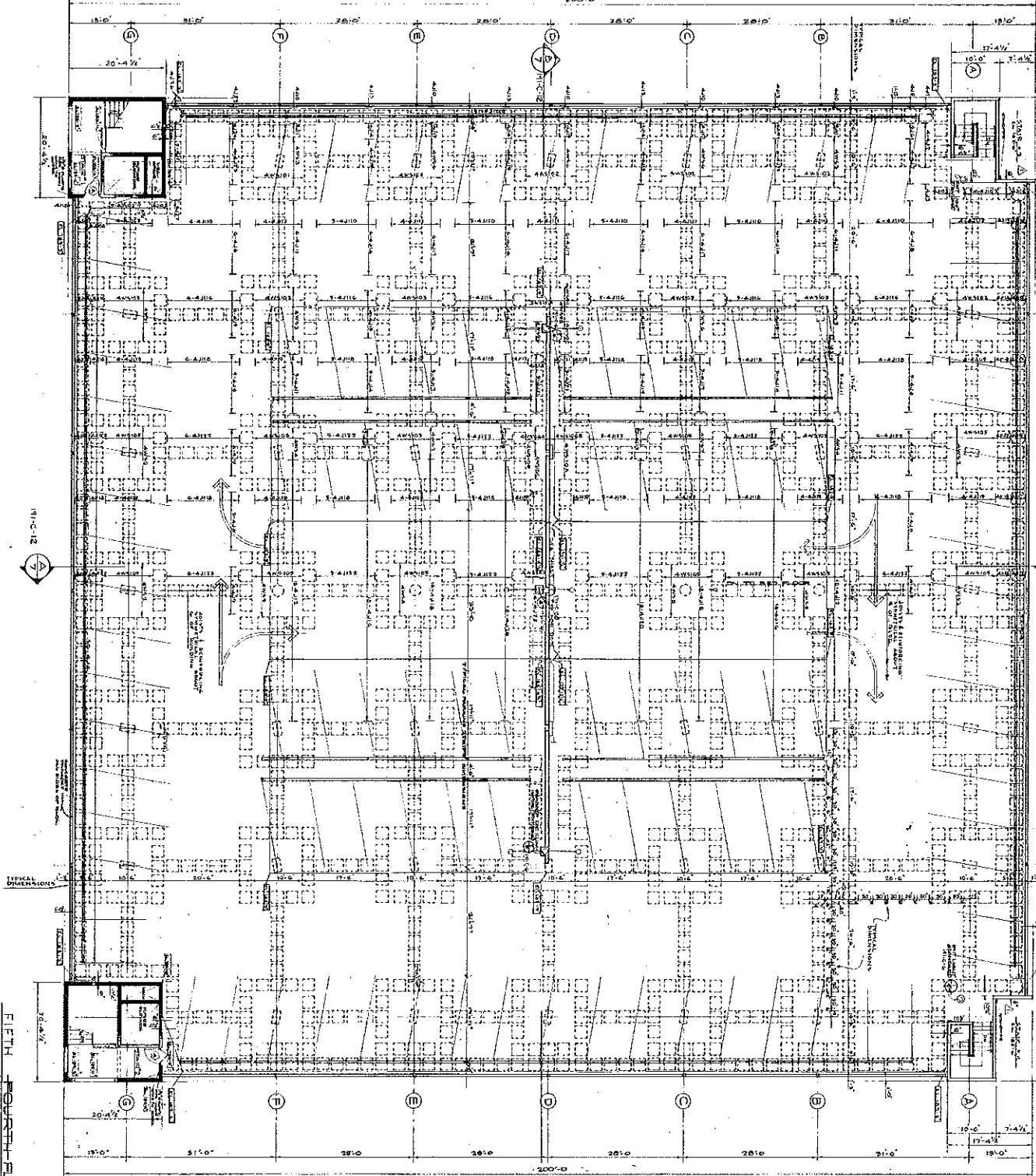

FIFTH FLOOR PLAN

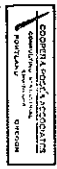

NOTE:
 1. ALL DIMENSIONS ARE IN FEET AND INCHES.
 2. ALL DIMENSIONS ARE TO FACE UNLESS OTHERWISE NOTED.
 3. ALL DIMENSIONS ARE TO CENTER UNLESS OTHERWISE NOTED.
 4. ALL DIMENSIONS ARE TO CENTER UNLESS OTHERWISE NOTED.
 5. ALL DIMENSIONS ARE TO CENTER UNLESS OTHERWISE NOTED.

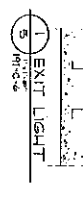
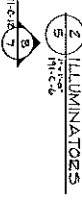

FIFTH FOURTH FLOOR PLAN

PARKING STRUCTURE FOR
 PORTLAND STATE COLLEGE
 PORTLAND, OREGON

WOLFF & ZIMMER
 ARCHITECTS
 2286 N. W. HOYT ST. PORTLAND, ORE

JOB NO. 2506 DATE: JUN 2, 1964
 REVISIONS:
 1. JAN. 4, 1967 AS BUILT: FREEMAN LADDER DELETED

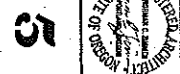

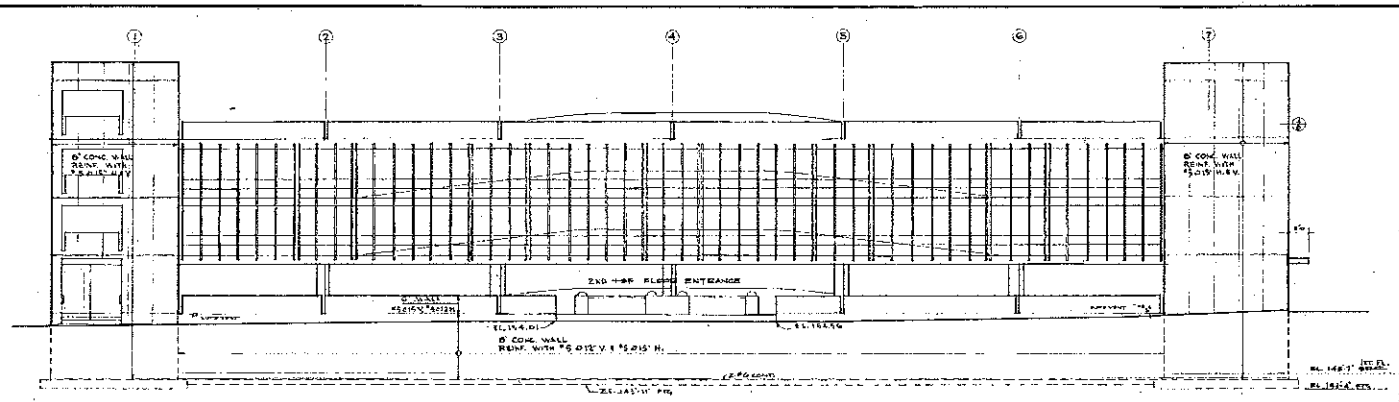

WEST ELEVATION
1/8" = 1'-0"

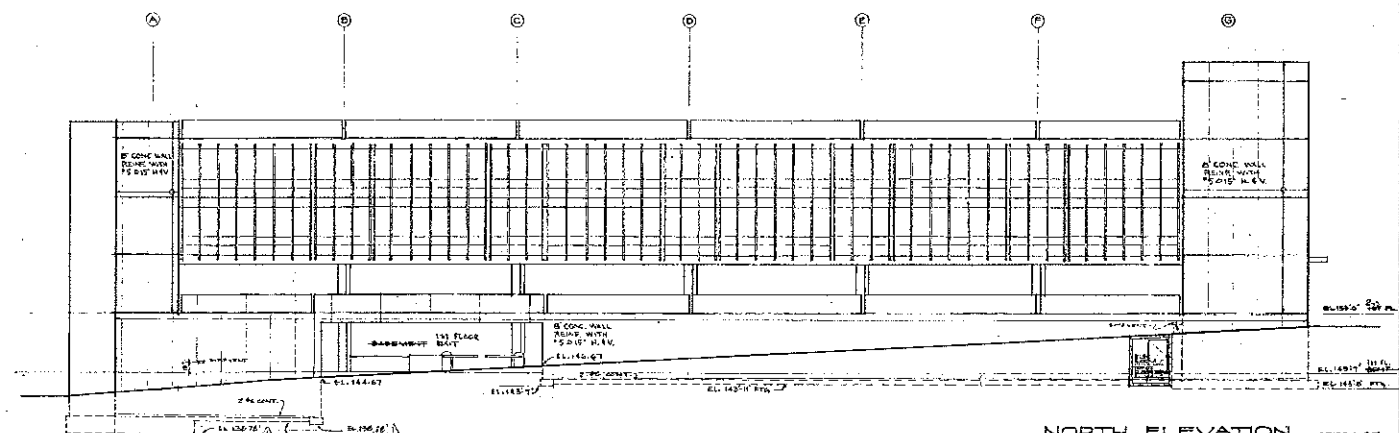

NORTH ELEVATION
1/8" = 1'-0"

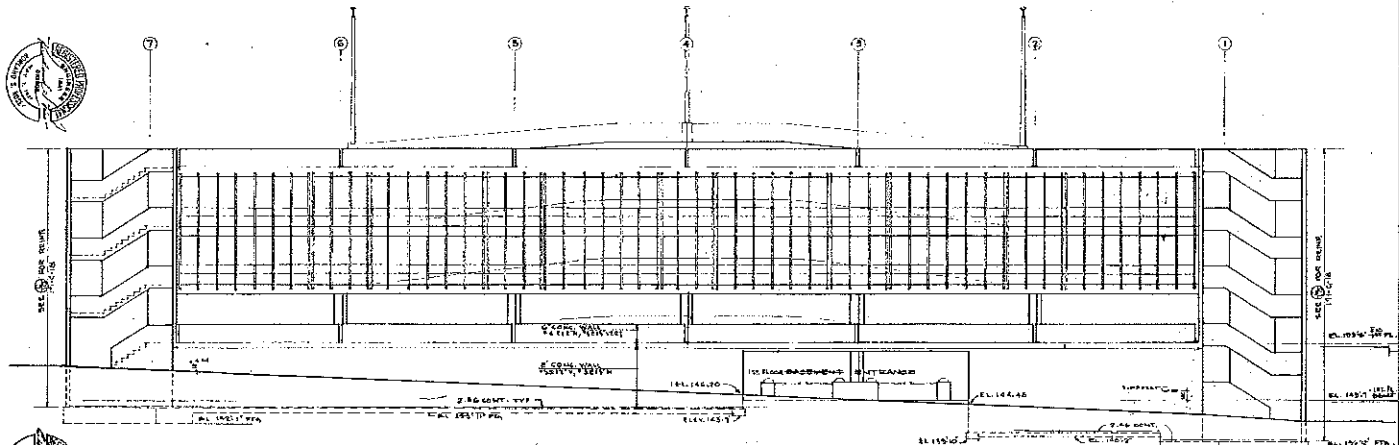

EAST ELEVATION
1/8" = 1'-0"

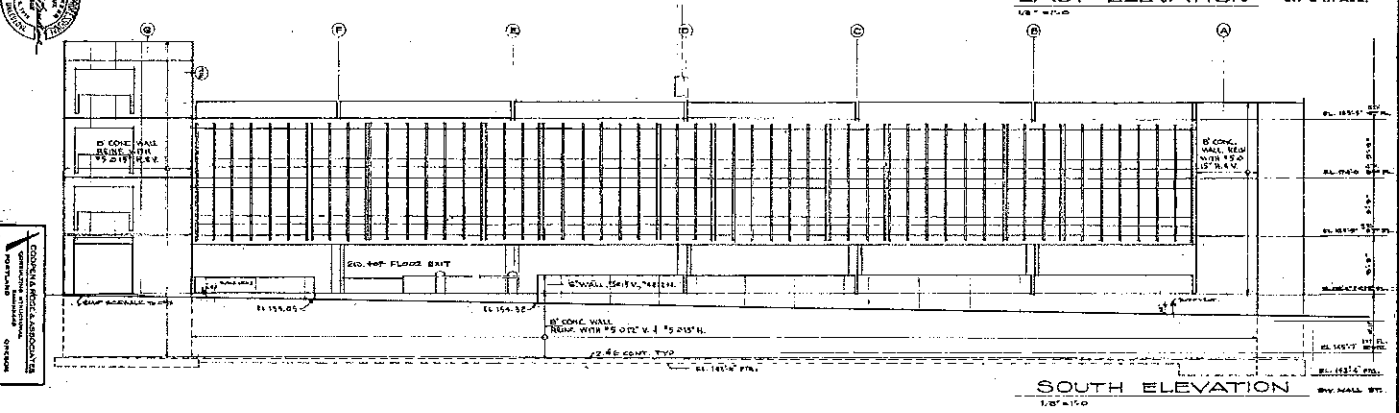

SOUTH ELEVATION
1/8" = 1'-0"

	ELEVATIONS		JOB NO 4300	DATE: JUNE 2, 1964
	PARKING STRUCTURE FOR PORTLAND STATE COLLEGE PORTLAND, OREGON		WOLFF & ZIMMER ARCHITECTS 2386 N. W. HOYT ST. PORTLAND, ORE.	
REVISIONS: Δ JAN 4, 1967 AC BUILT				

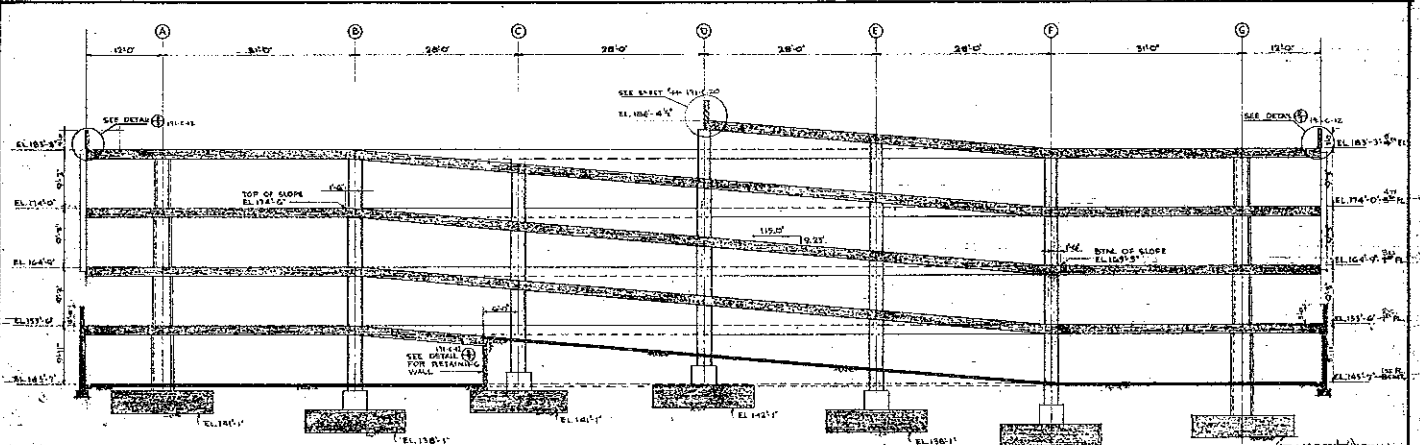

(A) CROSS-SECTION
7 14-11-54 1/4" x 11'-0"

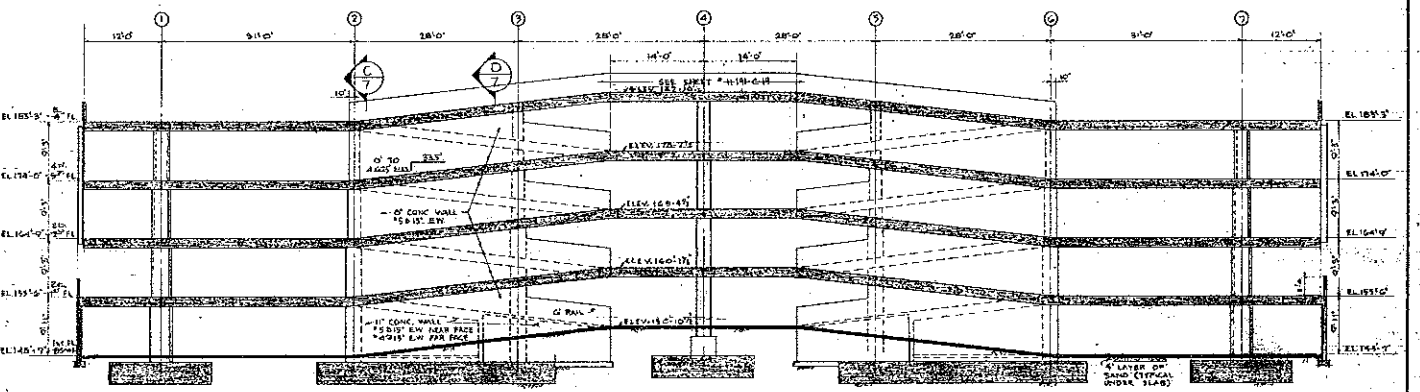

(B) CROSS-SECTION
7 14-11-54 1/4" x 11'-0"

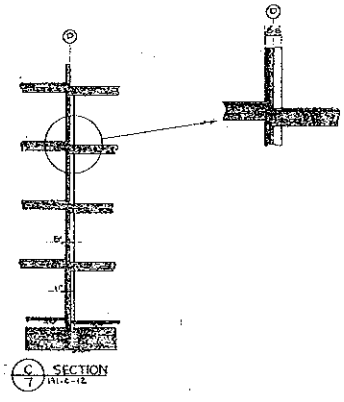

(C) SECTION
7 14-11-54

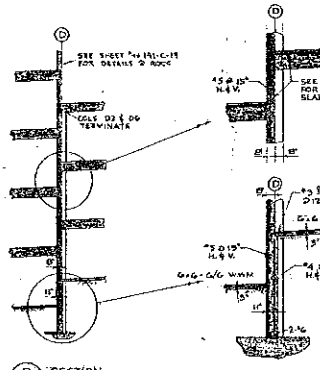

(D) SECTION
7 14-11-54

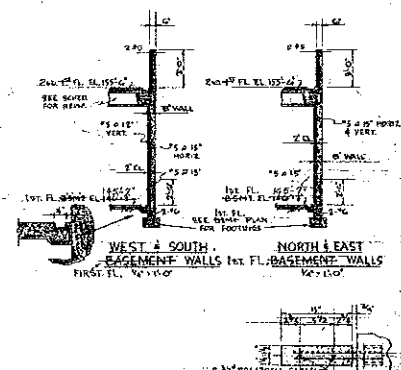

(E) WEST & SOUTH EASEMENT WALLS Int. FL. BASEMENT WALLS
7 14-11-54

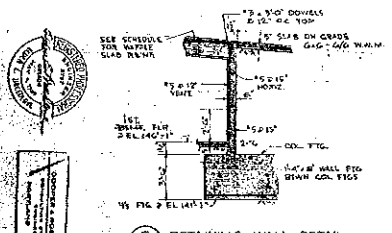

(E) RETAINING WALL DETAIL
7 14-11-54

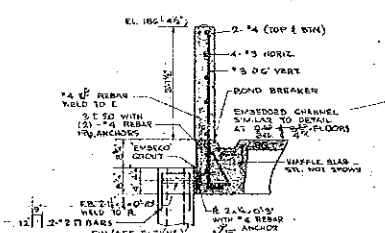

(F) PARAPET WALL DETAIL
7 14-11-54

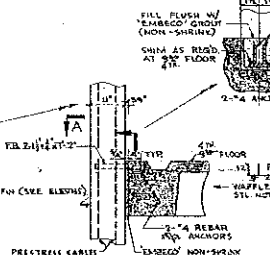

(G) FIN CONNECTION DETAIL
7 14-11-54

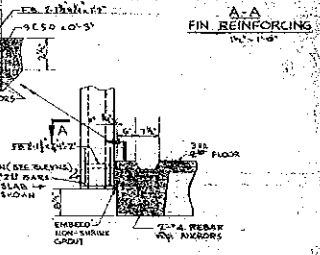

(H) FIN CONNECTION DETAIL
7 14-11-54

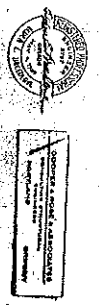

SECTIONS & DETAILS

PARKING STRUCTURE FOR
PORTLAND STATE COLLEGE
PORTLAND, OREGON

WOLFF & ZIMMER
ARCHITECTS
2386 N. W. HOYT ST. PORTLAND, ORE.

JOB NO. 8908	DATE: JUNE 2, 1954
REVISIONS: 1. JAN. 4, 1955 AS PLAT	

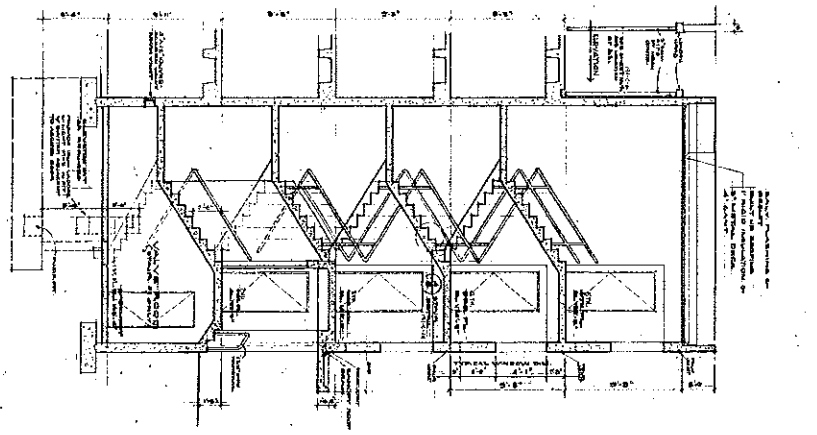

SECTION - STAIR No 1
STAIR No 2 SIMILAR

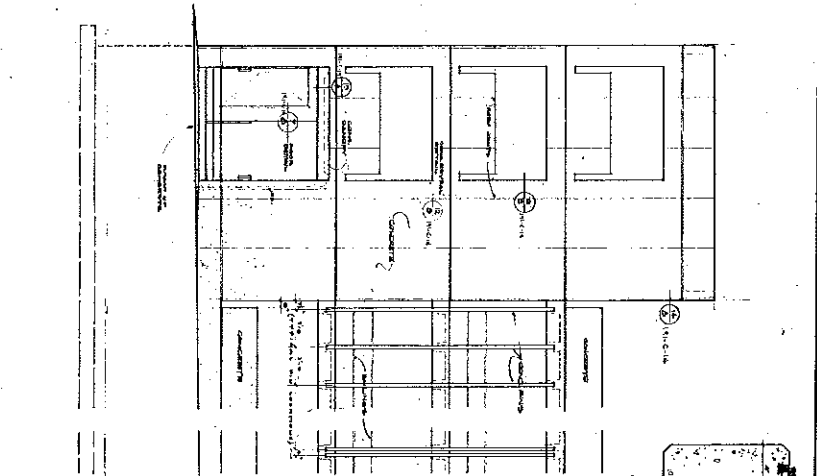

ELEVATION - STAIR No 1
STAIR No 2 SIMILAR

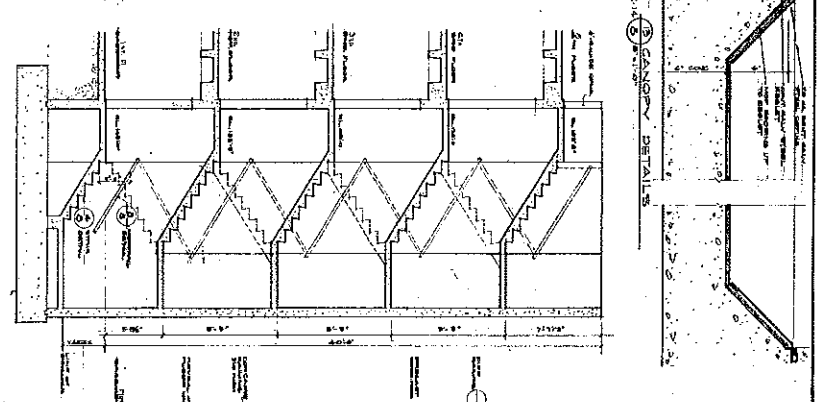

SECTION - STAIR No 3
STAIR No 4 SIMILAR

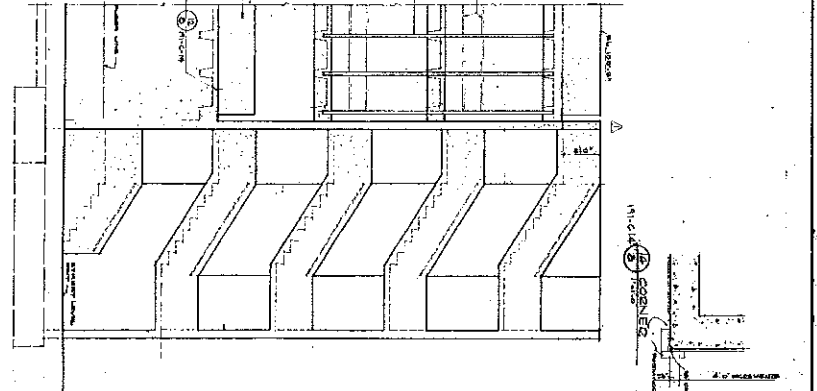

ELEVATION - STAIR No 3
STAIR No 4 SIMILAR

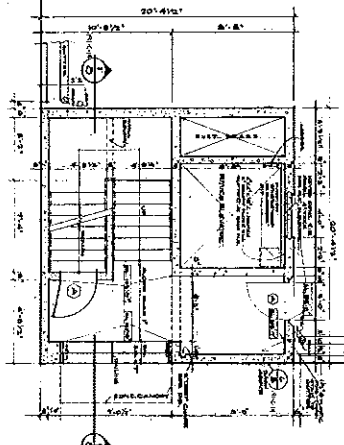

PLAN - STAIR No 1
STAIR No 2 SIMILAR

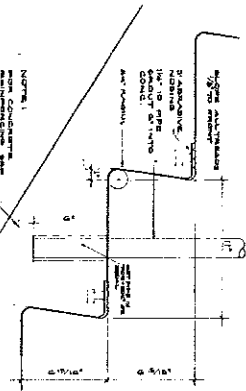

TYP STAIR DETAIL

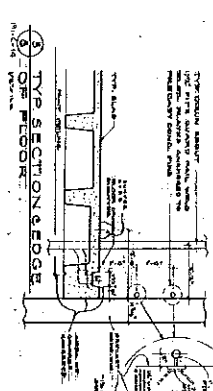

TYP SECTION EDGE OF FLOOR

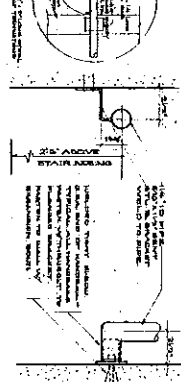

TYP HAND RAIL DETAILS

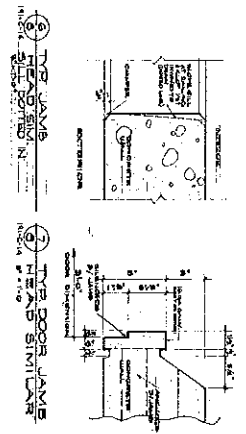

TYP JAMB HEAD PORTED IN

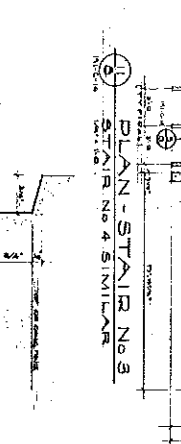

TYP POOR JAMB HEAD SIMILAR

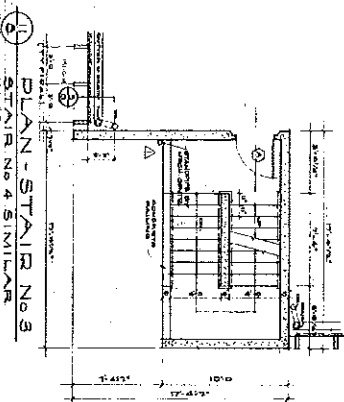

PLAN - STAIR No 3
STAIR No 4 SIMILAR

CONC WALL REVEAL

TYPICAL STAIR PLANS & SECTIONS

PARKING STRUCTURE FOR
PORTLAND STATE COLLEGE
PORTLAND, OREGON

WOLFF & ZIMMER
ARCHITECTS
2384 N. W. HOYT ST. PORTLAND, ORE

JOB NO 2206	DATE: JUN 2, 1964
REVISIONS: ▲ JAN. 4, 1967 AS BUILT PERMANENTLY CORRECTED	



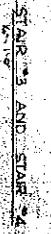
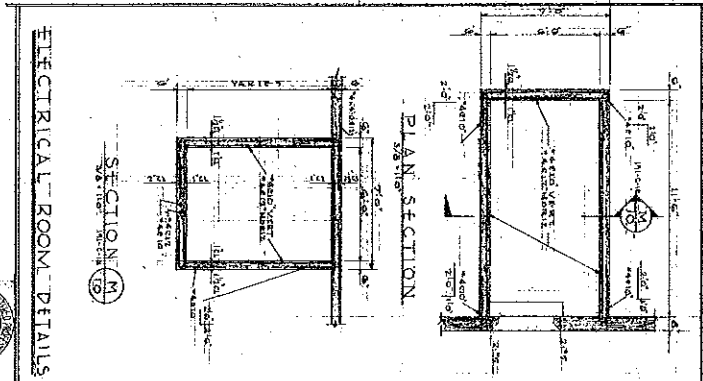
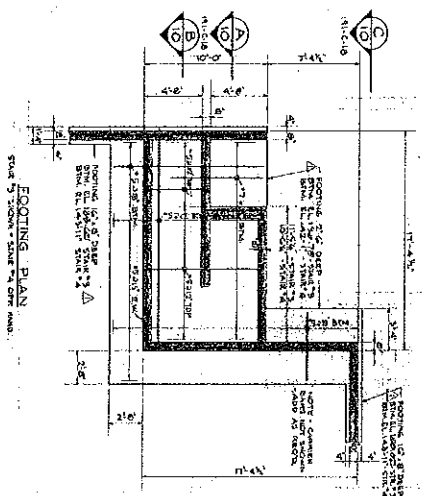
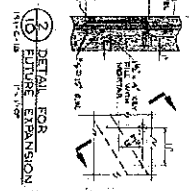
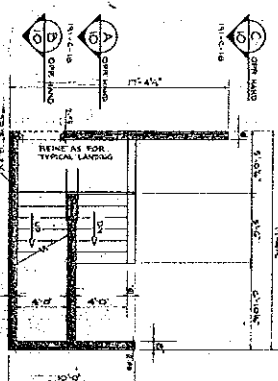
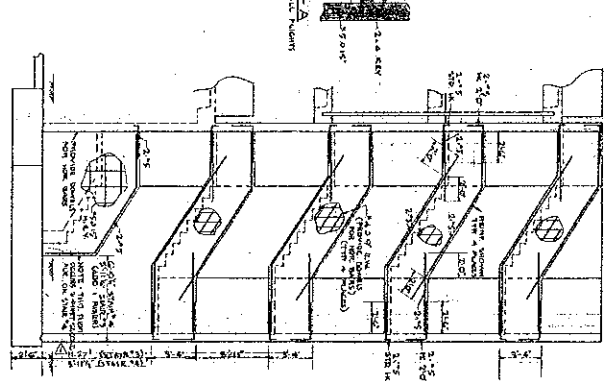
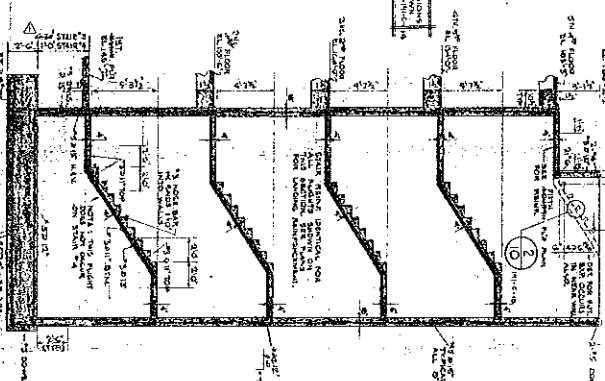
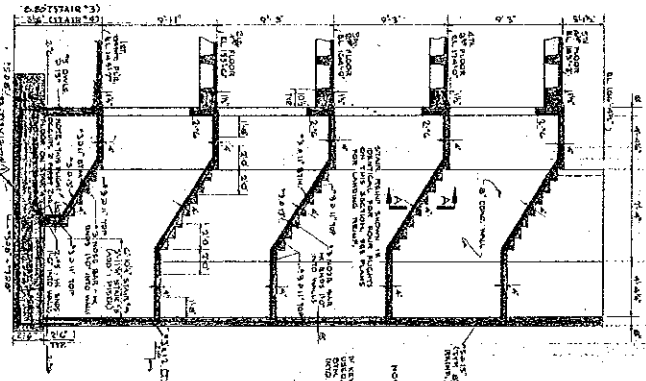
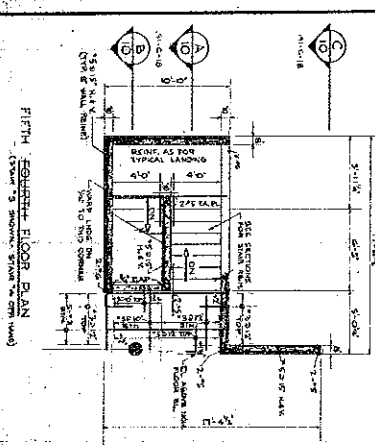
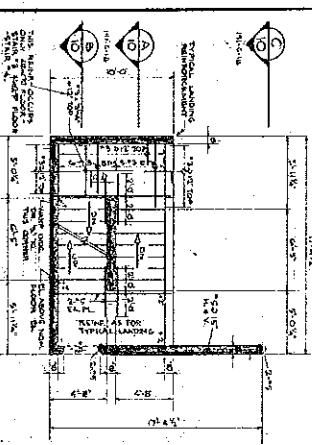
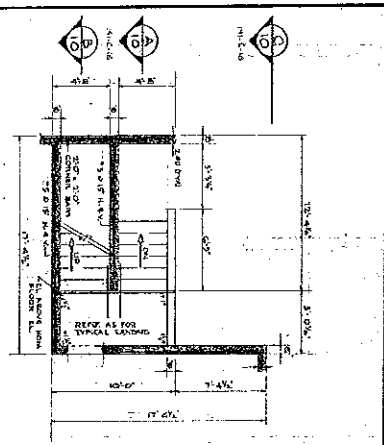

STAIR No. 3 & STAIR No. 4

PORTLAND STRUCTURE FOR
PORTLAND STATE COLLEGE
PORTLAND, OREGON

WOLFF & ZIMMER
ARCHITECTS
2226 N. W. HOYT ST. PORTLAND, ORE.

JOB NO. 4808 DATE: JUNE 2, 1924
REVISIONS:
1. JAN. 4, 1927 AS BUILT

10

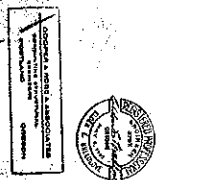
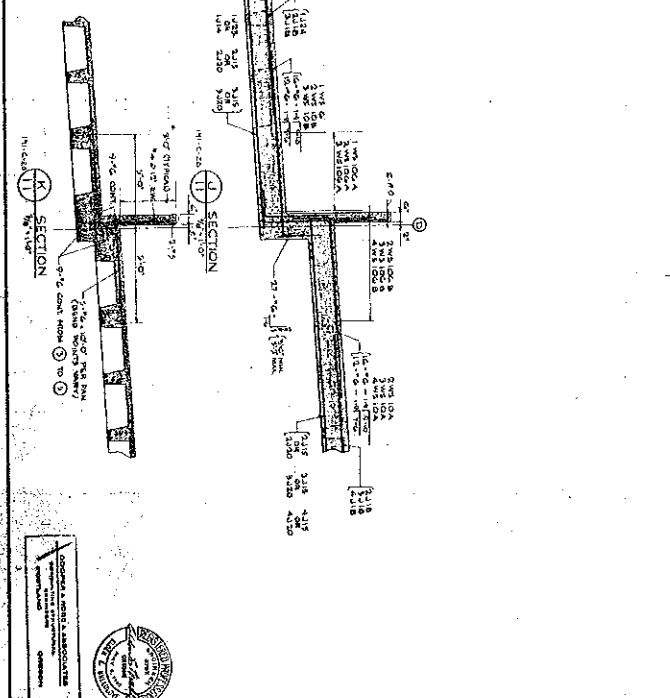
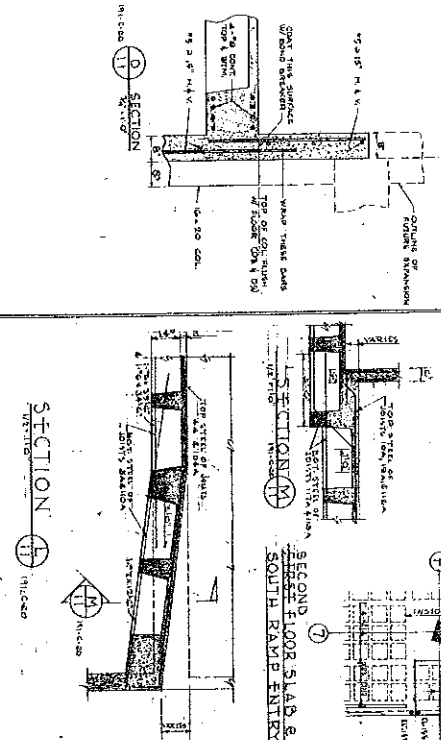
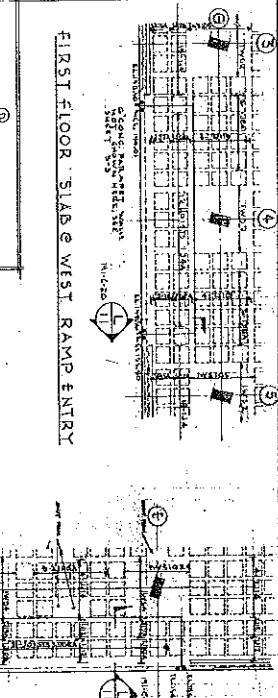
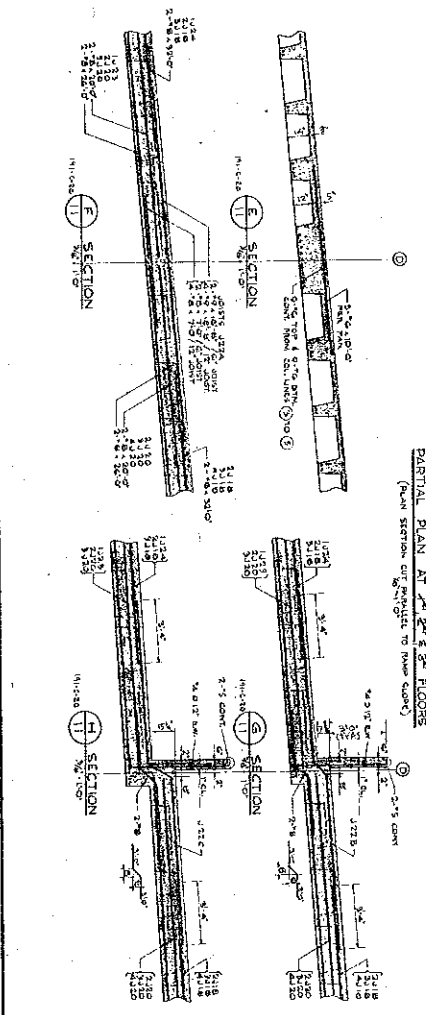
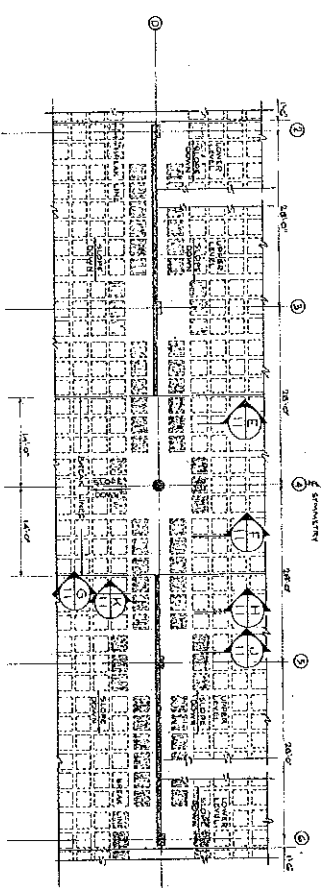
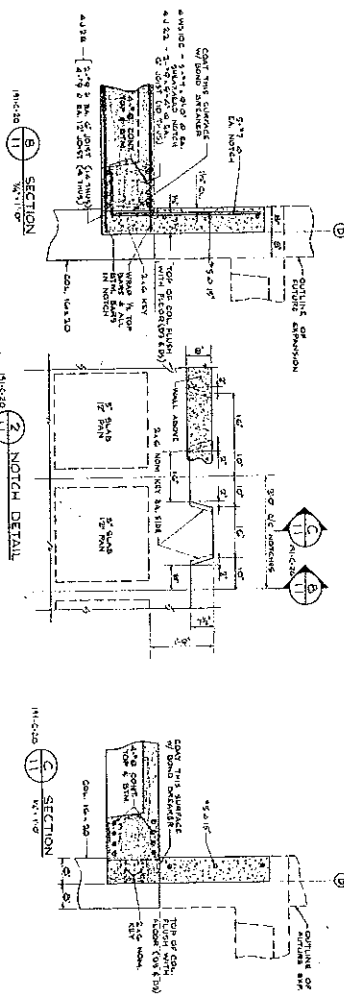
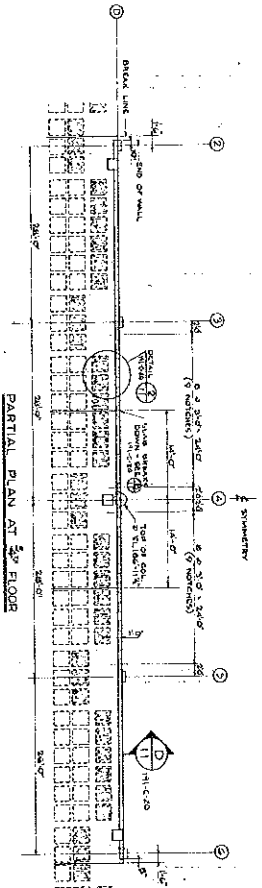

MISCELLANEOUS STRUCTURAL DETAILS

PARKING STRUCTURE FOR
PORTLAND STATE COLLEGE
PORTLAND, OREGON

WOLFF & ZIMMER
ARCHITECTS
2386 N.W. HOYT ST. PORTLAND 14 ORE

JOB NO. 6304 DATE: JUNE 2, 1964
REVISIONS: July, 1967 AS BUILT

CONCRETE COLUMN & FOOTING SCHEDULE

COL. NO.	SECTION	TYPE	DIAMETER	HEIGHT	FOOTING DIMS.	REMARKS
1	1	1	1	1	1	1
2	2	2	2	2	2	2
3	3	3	3	3	3	3
4	4	4	4	4	4	4
5	5	5	5	5	5	5
6	6	6	6	6	6	6
7	7	7	7	7	7	7
8	8	8	8	8	8	8
9	9	9	9	9	9	9
10	10	10	10	10	10	10

ALL COL. FOUND. TO BE UNDER GRADE 1' BELOW FIN. GRADE. CONCRETE SHALL BE 3000 PSI.

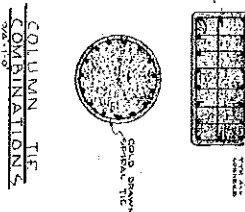
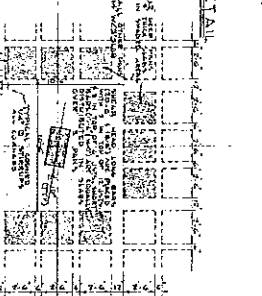
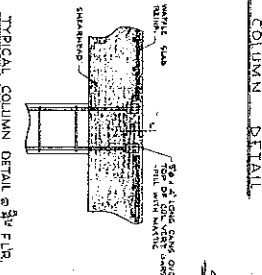
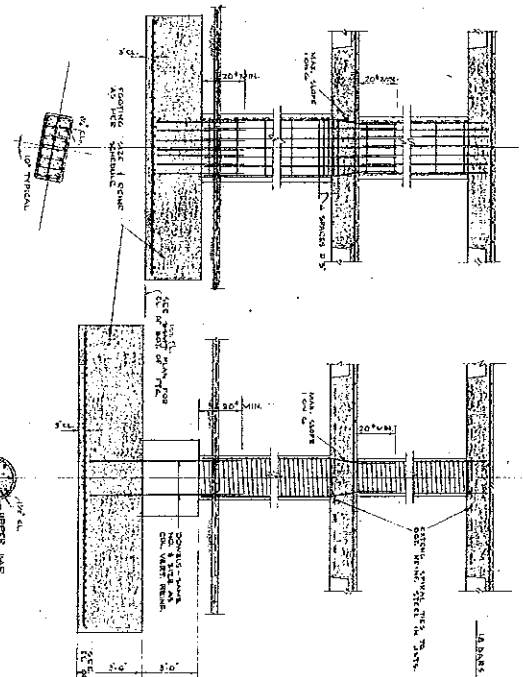

JOIST SCHEDULE

MARK	FIRST FLOOR JOISTS		SECOND FLOOR JOISTS		FOURTH FLOOR JOISTS	
	NO	REMARKS	NO	REMARKS	NO	REMARKS
1	1	1	1	1	1	1
2	2	2	2	2	2	2
3	3	3	3	3	3	3
4	4	4	4	4	4	4
5	5	5	5	5	5	5
6	6	6	6	6	6	6
7	7	7	7	7	7	7
8	8	8	8	8	8	8
9	9	9	9	9	9	9
10	10	10	10	10	10	10

NOTES:
1. ALL JOIST END CONNECTIONS TO BE MADE IN ACCORDANCE WITH AISC SPECIFICATIONS.
2. ALL JOIST END CONNECTIONS TO BE MADE IN ACCORDANCE WITH AISC SPECIFICATIONS.
3. ALL JOIST END CONNECTIONS TO BE MADE IN ACCORDANCE WITH AISC SPECIFICATIONS.

NOTES:
1. ALL JOIST END CONNECTIONS TO BE MADE IN ACCORDANCE WITH AISC SPECIFICATIONS.
2. ALL JOIST END CONNECTIONS TO BE MADE IN ACCORDANCE WITH AISC SPECIFICATIONS.
3. ALL JOIST END CONNECTIONS TO BE MADE IN ACCORDANCE WITH AISC SPECIFICATIONS.

COLUMN & SLAB SCHEDULES

PARKING STRUCTURE FOR PORTLAND STATE COLLEGE PORTLAND, OREGON

WOLFF & ZIMMER ARCHITECTS 2286 N.W. HOYT ST. PORTLAND, OREGON

JOB NO. 6606 DATE: MAR 2, 1964

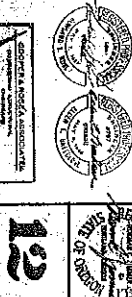

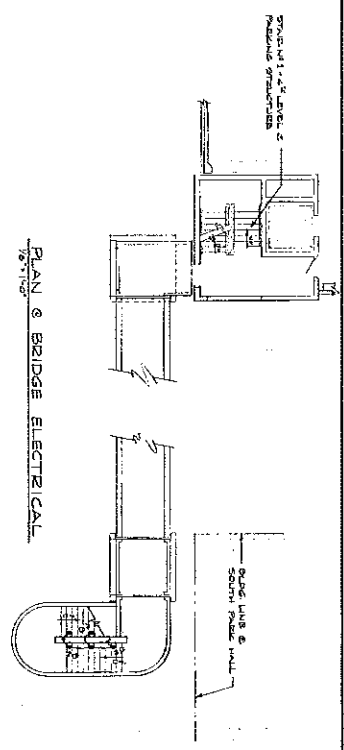
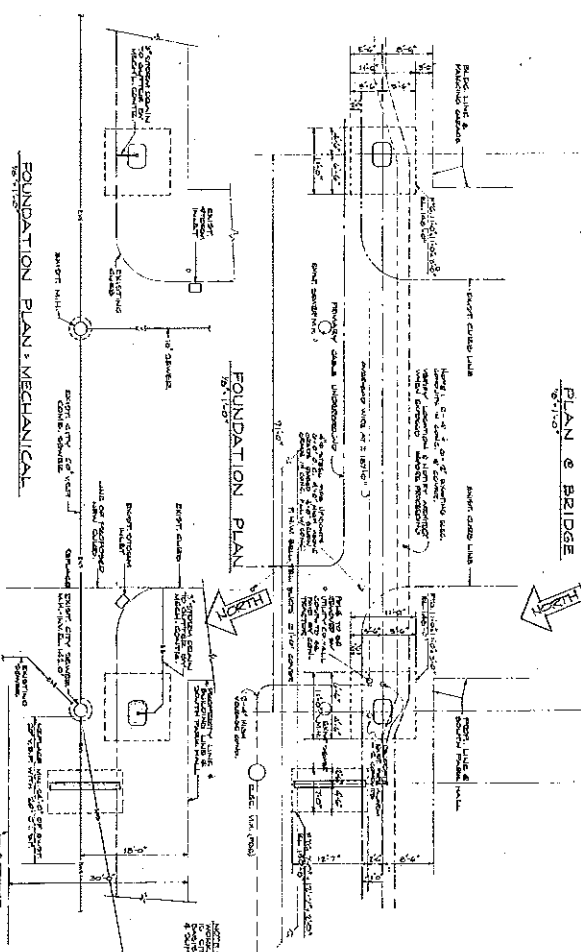
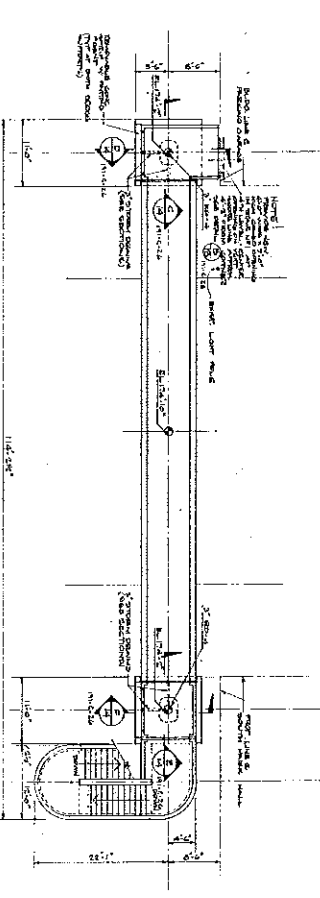
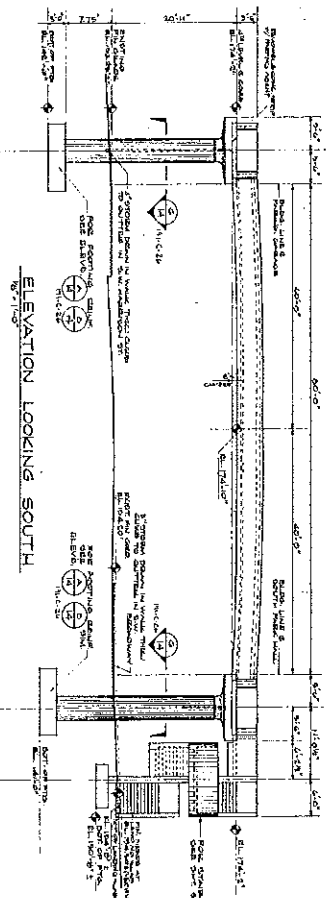

NOTES

1. THE CONTRACTOR SHALL BE RESPONSIBLE FOR OBTAINING THE NECESSARY PERMITS FOR THE CONSTRUCTION OF THE BRIDGE AND FOR THE INSTALLATION OF THE ELECTRICAL SYSTEM. THE CONTRACTOR SHALL BE RESPONSIBLE FOR THE PROTECTION OF ALL EXISTING UTILITIES AND STRUCTURES. THE CONTRACTOR SHALL BE RESPONSIBLE FOR THE PROTECTION OF ALL EXISTING UTILITIES AND STRUCTURES. THE CONTRACTOR SHALL BE RESPONSIBLE FOR THE PROTECTION OF ALL EXISTING UTILITIES AND STRUCTURES.

RECESSED STEP LIGHT

1. RECESSED STEP LIGHT SHALL BE INSTALLED AT THE CORNERS OF THE BRIDGE DECK AND AT THE ENDS OF THE BRIDGE DECK. THE RECESSED STEP LIGHT SHALL BE INSTALLED AT THE CORNERS OF THE BRIDGE DECK AND AT THE ENDS OF THE BRIDGE DECK.

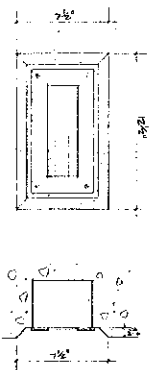

PLAN OF STAIR & GRADE ELECTRICAL

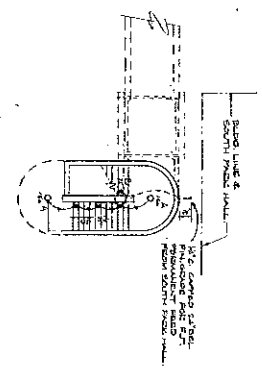

GENERAL NOTES

1. ALL MATERIALS SHALL BE OF THE BEST QUALITY AND SHALL BE SUBJECT TO INSPECTION AND APPROVAL BY THE ARCHITECT.
2. THE CONTRACTOR SHALL BE RESPONSIBLE FOR OBTAINING THE NECESSARY PERMITS FOR THE CONSTRUCTION OF THE BRIDGE AND FOR THE INSTALLATION OF THE ELECTRICAL SYSTEM.
3. THE CONTRACTOR SHALL BE RESPONSIBLE FOR THE PROTECTION OF ALL EXISTING UTILITIES AND STRUCTURES.
4. THE CONTRACTOR SHALL BE RESPONSIBLE FOR THE PROTECTION OF ALL EXISTING UTILITIES AND STRUCTURES.

ELECTRICAL ENGINEERING BY: GRANT KELLEY & ASSOC.
MECHANICAL ENGINEERING BY: THOMAS E. TAYLOR



GRANT KELLEY & ASSOCIATES
 ENGINEERS
 1000 N. W. HOYT STREET
 PORTLAND, OREGON

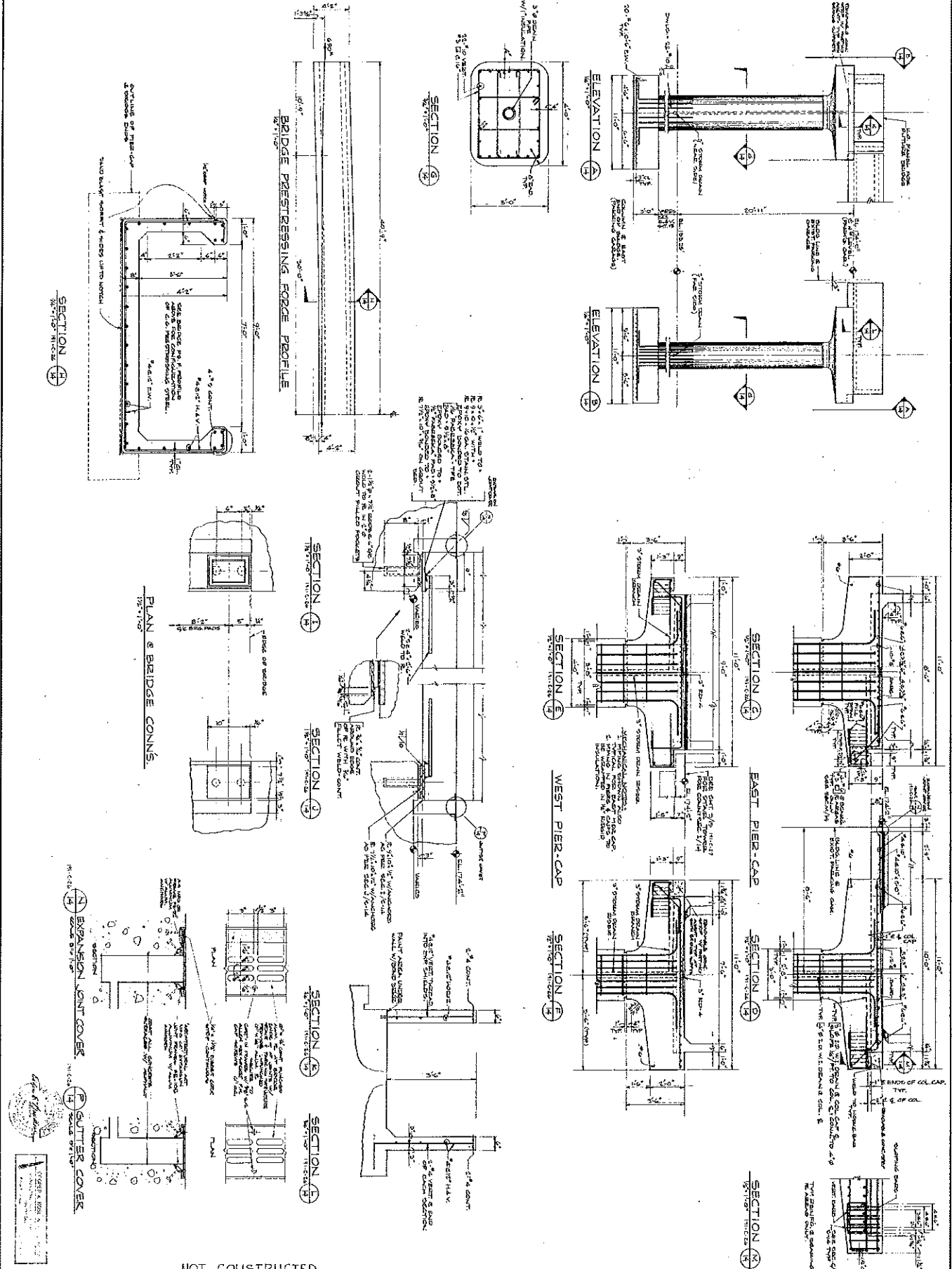

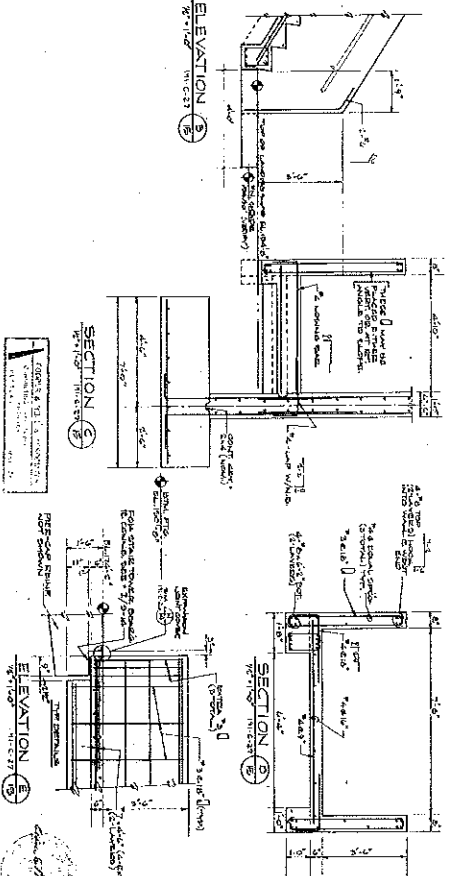
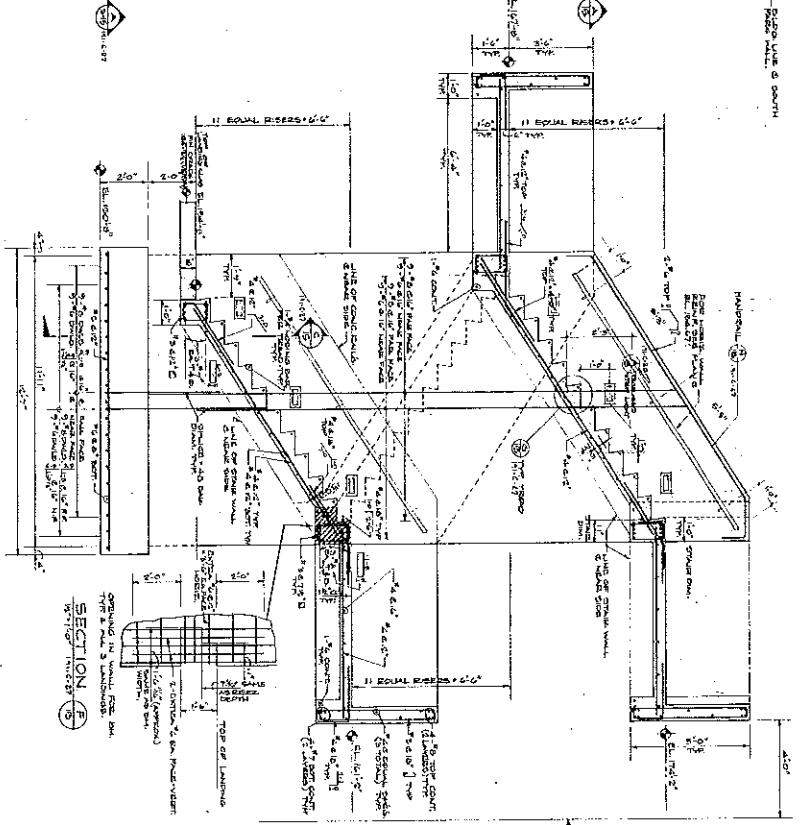
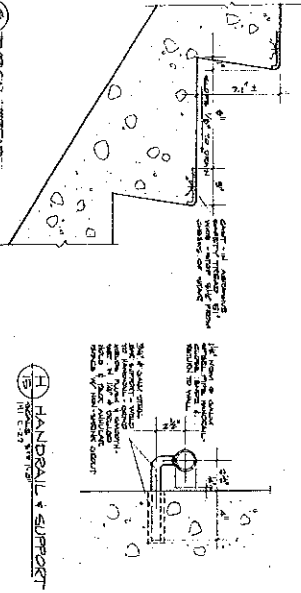
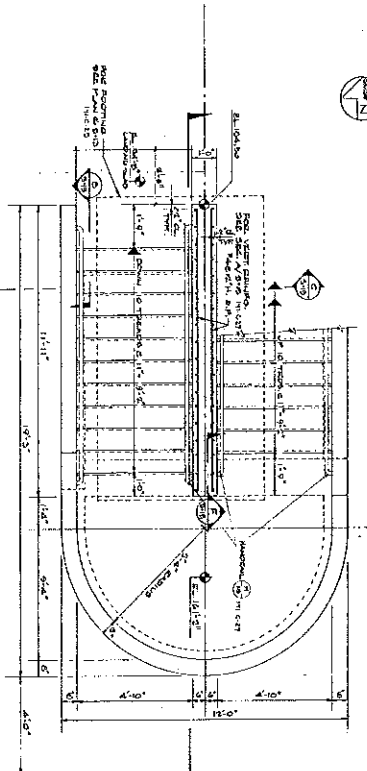
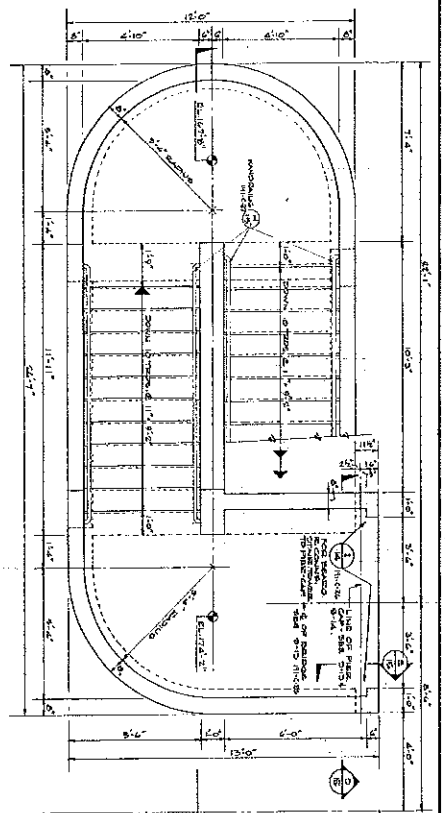

NOT CONSTRUCTED
PEDESTRIAN BRIDGE STAIR DETAILS

ADDITION TO PARKING STRUCTURE
FOR PORTLAND STATE COLLEGE
PORTLAND, OREGON

ARCHITECTS
WOLFF · ZIMMER · GUNSUL · FRASCA
2386 N. W. HOYT STREET, PORTLAND 10, OREGON

DATE: JUNE 8 1964
PROJECT NO. 6618

15
91-C-27
REGISTERED ARCHITECT
WOLFF · ZIMMER · GUNSUL · FRASCA

PART STATE PEDESTRIAN BRIDGE

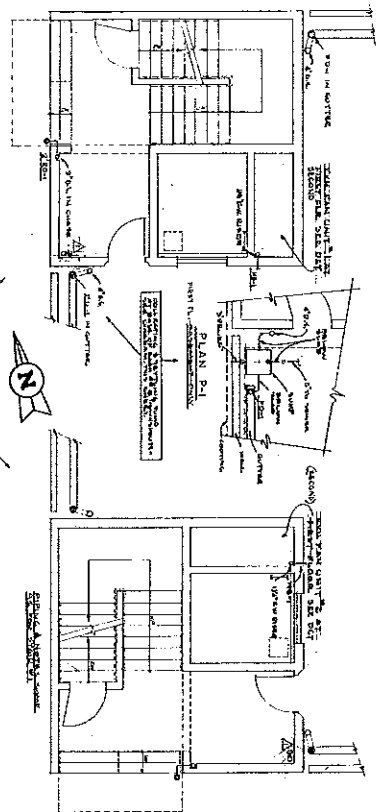

STAIR #1
SCALE 1/4\"/>

STAIR #2
SCALE 1/4\"/>

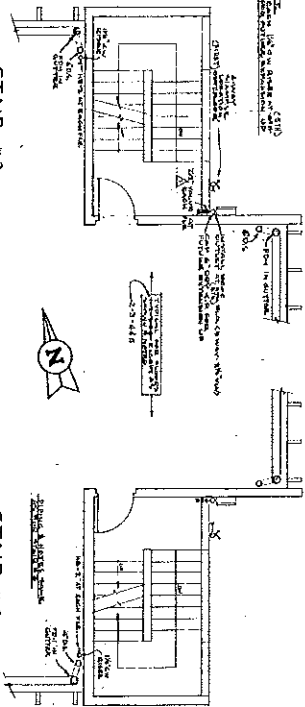

STAIR #3
SCALE 1/4\"/>

STAIR #4
SCALE 1/4\"/>

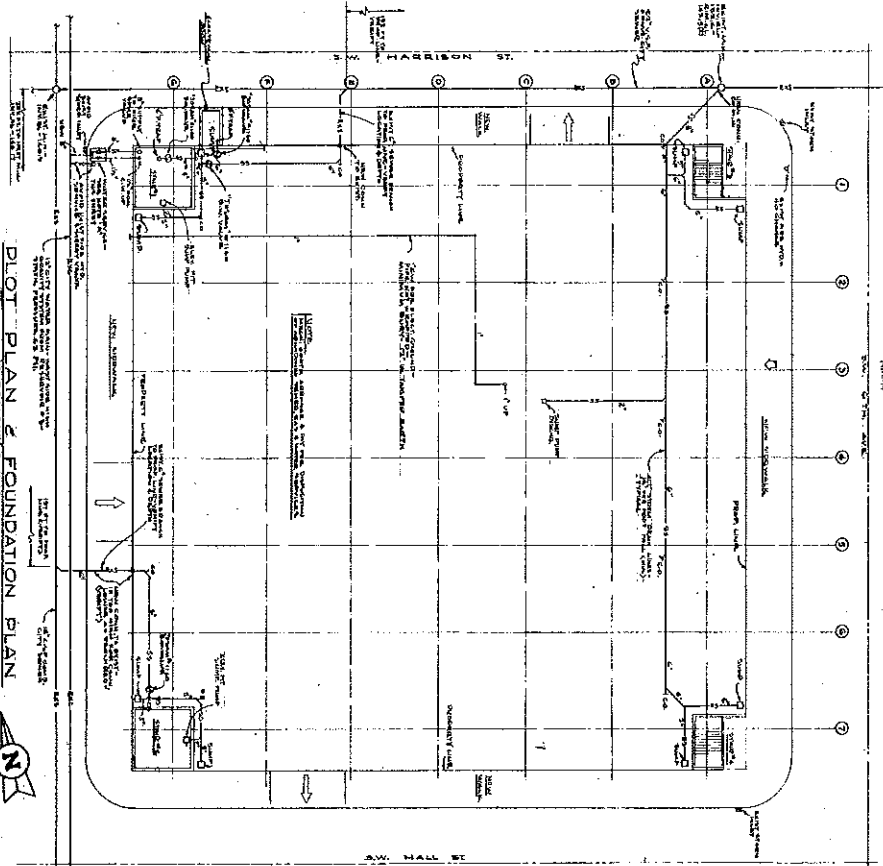

PLOT PLAN & FOUNDATION PLAN
SCALE 1/8\"/>

GENERAL NOTES

1. VERIFY ALL CONDITIONS AT SITE.
2. REFER TO SPECIFICATIONS FOR MATERIALS AND METHODS.
3. REFER TO ARCHITECT'S GENERAL NOTES FOR ALL DETAILS.
4. INSTEAD OF DIMENSIONS AS SHOWN, ALL DIMENSIONS ARE TO BE TAKEN ON PLACE.

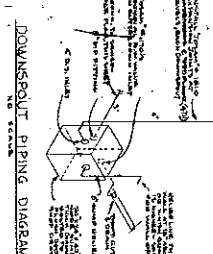

DOWNSPOUT PIPING DIAGRAM
SCALE 1/4\"/>

PIPING SYMBOLS

SYMBOL	DESCRIPTION
(Symbol)	1/2\"/>
(Symbol)	3/4\"/>
(Symbol)	1\"/>
(Symbol)	1 1/2\"/>
(Symbol)	2\"/>
(Symbol)	3\"/>
(Symbol)	4\"/>
(Symbol)	6\"/>
(Symbol)	8\"/>
(Symbol)	10\"/>
(Symbol)	12\"/>
(Symbol)	14\"/>
(Symbol)	16\"/>
(Symbol)	18\"/>
(Symbol)	20\"/>
(Symbol)	24\"/>
(Symbol)	30\"/>
(Symbol)	36\"/>
(Symbol)	42\"/>
(Symbol)	48\"/>
(Symbol)	54\"/>
(Symbol)	60\"/>
(Symbol)	66\"/>
(Symbol)	72\"/>
(Symbol)	78\"/>
(Symbol)	84\"/>
(Symbol)	90\"/>
(Symbol)	96\"/>
(Symbol)	102\"/>
(Symbol)	108\"/>
(Symbol)	114\"/>
(Symbol)	120\"/>
(Symbol)	126\"/>
(Symbol)	132\"/>
(Symbol)	138\"/>
(Symbol)	144\"/>
(Symbol)	150\"/>
(Symbol)	156\"/>
(Symbol)	162\"/>
(Symbol)	168\"/>
(Symbol)	174\"/>
(Symbol)	180\"/>
(Symbol)	186\"/>
(Symbol)	192\"/>
(Symbol)	198\"/>
(Symbol)	204\"/>
(Symbol)	210\"/>
(Symbol)	216\"/>
(Symbol)	222\"/>
(Symbol)	228\"/>
(Symbol)	234\"/>
(Symbol)	240\"/>
(Symbol)	246\"/>
(Symbol)	252\"/>
(Symbol)	258\"/>
(Symbol)	264\"/>
(Symbol)	270\"/>
(Symbol)	276\"/>
(Symbol)	282\"/>
(Symbol)	288\"/>
(Symbol)	294\"/>
(Symbol)	300\"/>
(Symbol)	306\"/>
(Symbol)	312\"/>
(Symbol)	318\"/>
(Symbol)	324\"/>
(Symbol)	330\"/>
(Symbol)	336\"/>
(Symbol)	342\"/>
(Symbol)	348\"/>
(Symbol)	354\"/>
(Symbol)	360\"/>
(Symbol)	366\"/>
(Symbol)	372\"/>
(Symbol)	378\"/>
(Symbol)	384\"/>
(Symbol)	390\"/>
(Symbol)	396\"/>
(Symbol)	402\"/>
(Symbol)	408\"/>
(Symbol)	414\"/>
(Symbol)	420\"/>
(Symbol)	426\"/>
(Symbol)	432\"/>
(Symbol)	438\"/>
(Symbol)	444\"/>
(Symbol)	450\"/>
(Symbol)	456\"/>
(Symbol)	462\"/>
(Symbol)	468\"/>
(Symbol)	474\"/>
(Symbol)	480\"/>
(Symbol)	486\"/>
(Symbol)	492\"/>
(Symbol)	498\"/>
(Symbol)	504\"/>
(Symbol)	510\"/>
(Symbol)	516\"/>
(Symbol)	522\"/>
(Symbol)	528\"/>
(Symbol)	534\"/>
(Symbol)	540\"/>
(Symbol)	546\"/>
(Symbol)	552\"/>
(Symbol)	558\"/>
(Symbol)	564\"/>
(Symbol)	570\"/>
(Symbol)	576\"/>
(Symbol)	582\"/>
(Symbol)	588\"/>
(Symbol)	594\"/>
(Symbol)	600\"/>
(Symbol)	606\"/>
(Symbol)	612\"/>
(Symbol)	618\"/>
(Symbol)	624\"/>
(Symbol)	630\"/>
(Symbol)	636\"/>
(Symbol)	642\"/>
(Symbol)	648\"/>
(Symbol)	654\"/>
(Symbol)	660\"/>
(Symbol)	666\"/>
(Symbol)	672\"/>
(Symbol)	678\"/>
(Symbol)	684\"/>
(Symbol)	690\"/>
(Symbol)	696\"/>
(Symbol)	702\"/>
(Symbol)	708\"/>
(Symbol)	714\"/>
(Symbol)	720\"/>
(Symbol)	726\"/>
(Symbol)	732\"/>
(Symbol)	738\"/>
(Symbol)	744\"/>
(Symbol)	750\"/>
(Symbol)	756\"/>
(Symbol)	762\"/>
(Symbol)	768\"/>
(Symbol)	774\"/>
(Symbol)	780\"/>
(Symbol)	786\"/>
(Symbol)	792\"/>
(Symbol)	798\"/>
(Symbol)	804\"/>
(Symbol)	810\"/>
(Symbol)	816\"/>
(Symbol)	822\"/>
(Symbol)	828\"/>
(Symbol)	834\"/>
(Symbol)	840\"/>
(Symbol)	846\"/>
(Symbol)	852\"/>
(Symbol)	858\"/>
(Symbol)	864\"/>
(Symbol)	870\"/>
(Symbol)	876\"/>
(Symbol)	882\"/>
(Symbol)	888\"/>
(Symbol)	894\"/>
(Symbol)	900\"/>
(Symbol)	906\"/>
(Symbol)	912\"/>
(Symbol)	918\"/>
(Symbol)	924\"/>
(Symbol)	930\"/>
(Symbol)	936\"/>
(Symbol)	942\"/>
(Symbol)	948\"/>
(Symbol)	954\"/>
(Symbol)	960\"/>
(Symbol)	966\"/>
(Symbol)	972\"/>
(Symbol)	978\"/>
(Symbol)	984\"/>
(Symbol)	990\"/>
(Symbol)	996\"/>
(Symbol)	1002\"/>
(Symbol)	1008\"/>
(Symbol)	1014\"/>
(Symbol)	1020\"/>
(Symbol)	1026\"/>
(Symbol)	1032\"/>
(Symbol)	1038\"/>
(Symbol)	1044\"/>
(Symbol)	1050\"/>
(Symbol)	1056\"/>
(Symbol)	1062\"/>
(Symbol)	1068\"/>
(Symbol)	1074\"/>
(Symbol)	1080\"/>
(Symbol)	1086\"/>
(Symbol)	1092\"/>
(Symbol)	1098\"/>
(Symbol)	1104\"/>
(Symbol)	1110\"/>
(Symbol)	1116\"/>
(Symbol)	1122\"/>
(Symbol)	1128\"/>
(Symbol)	1134\"/>
(Symbol)	1140\"/>
(Symbol)	1146\"/>
(Symbol)	1152\"/>
(Symbol)	1158\"/>
(Symbol)	1164\"/>
(Symbol)	1170\"/>
(Symbol)	1176\"/>
(Symbol)	1182\"/>
(Symbol)	1188\"/>
(Symbol)	1194\"/>
(Symbol)	1200\"/>
(Symbol)	1206\"/>
(Symbol)	1212\"/>
(Symbol)	1218\"/>
(Symbol)	1224\"/>
(Symbol)	1230\"/>
(Symbol)	1236\"/>
(Symbol)	1242\"/>
(Symbol)	1248\"/>
(Symbol)	1254\"/>
(Symbol)	1260\"/>
(Symbol)	1266\"/>
(Symbol)	1272\"/>
(Symbol)	1278\"/>
(Symbol)	1284\"/>
(Symbol)	1290\"/>
(Symbol)	1296\"/>
(Symbol)	1302\"/>
(Symbol)	1308\"/>
(Symbol)	1314\"/>
(Symbol)	1320\"/>
(Symbol)	1326\"/>
(Symbol)	1332\"/>
(Symbol)	1338\"/>
(Symbol)	1344\"/>
(Symbol)	1350\"/>
(Symbol)	1356\"/>
(Symbol)	1362\"/>
(Symbol)	1368\"/>
(Symbol)	1374\"/>
(Symbol)	1380\"/>
(Symbol)	1386\"/>
(Symbol)	1392\"/>
(Symbol)	1398\"/>
(Symbol)	1404\"/>
(Symbol)	1410\"/>
(Symbol)	1416\"/>
(Symbol)	1422\"/>
(Symbol)	1428\"/>
(Symbol)	1434\"/>
(Symbol)	1440\"/>
(Symbol)	1446\"/>
(Symbol)	1452\"/>
(Symbol)	1458\"/>
(Symbol)	1464\"/>
(Symbol)	1470\"/>
(Symbol)	1476\"/>
(Symbol)	1482\"/>
(Symbol)	1488\"/>
(Symbol)	1494\"/>
(Symbol)	1500\"/>

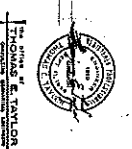
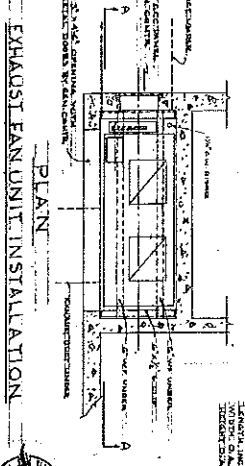
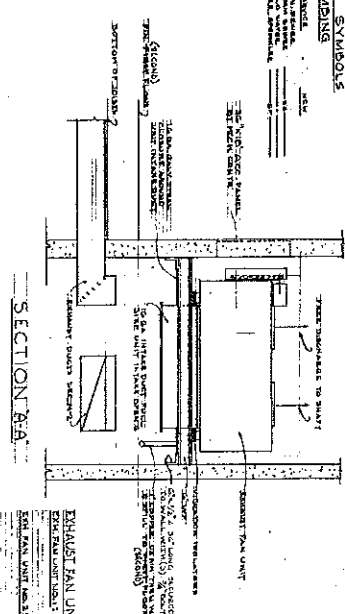

PORTLAND STATE COLLEGE
 ARCHITECTS
 228 1/2 N. W. HOYT ST.
 PORTLAND, OREGON



THIRD
 SECOND FLOOR PLAN
 SCALE: 1/8" = 1'-0"

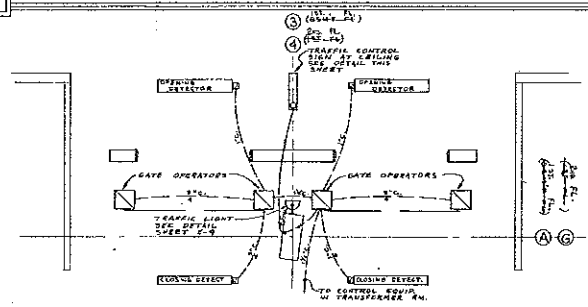
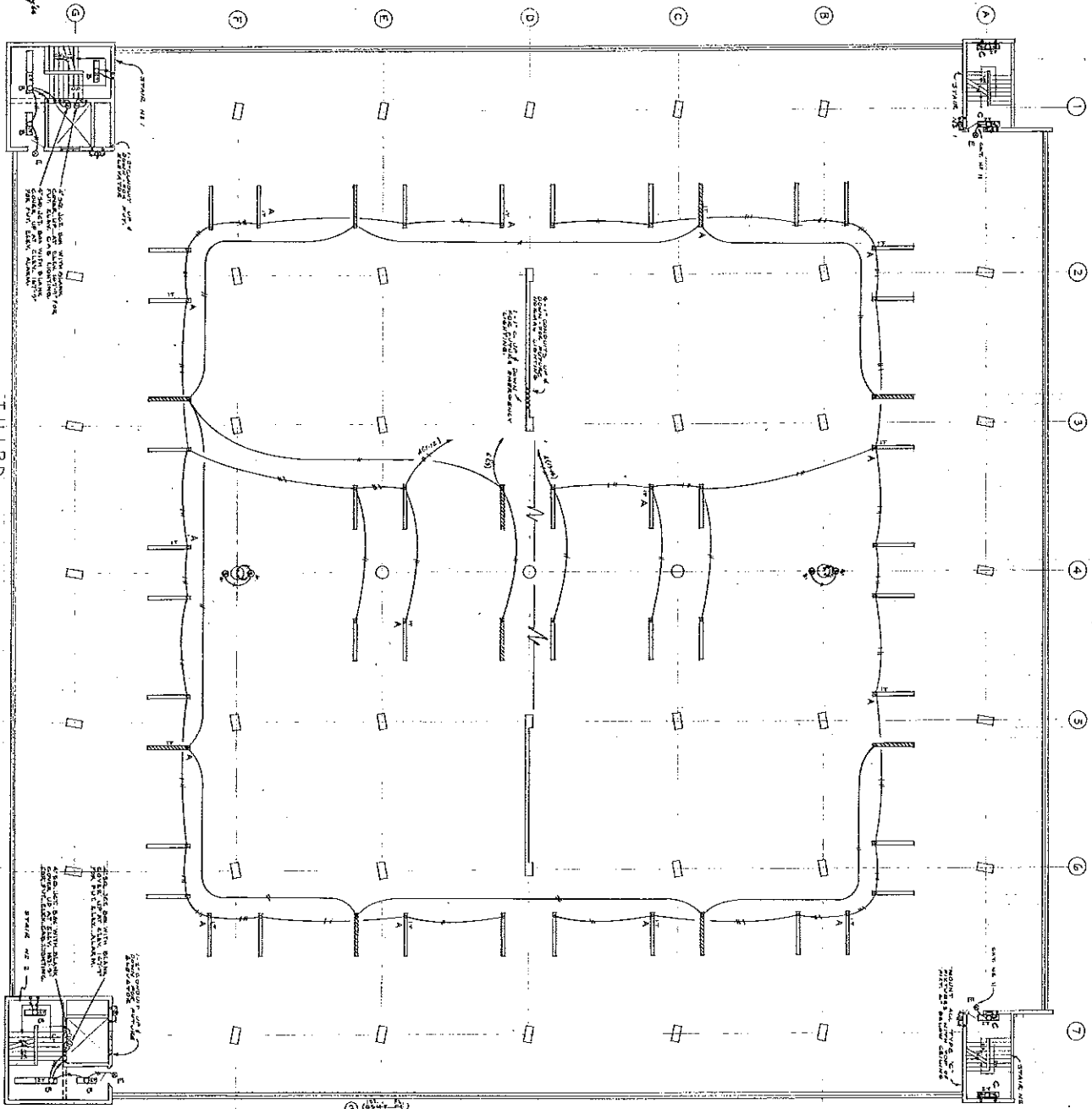

ENTRANCE GATE DETAILS
 SCALE: 1/8" = 1'-0"

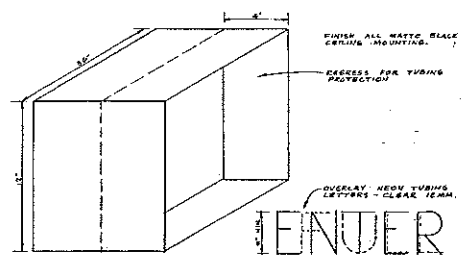

TRAFFIC CONTROL SIGN DETAIL
 NO SCALE

TENNER

THIRD
 SECOND FLOOR PLAN

PARKING STRUCTURE FOR
 PORTLAND STATE COLLEGE
 PORTLAND, OREGON

WOLFF & ZIMMER
 ARCHITECTS
 228 1/2 N. W. HOYT ST. PORTLAND 10, ORE.

JOB NO: 6306 DATE: 2 JUNE 1964

REVISED: July, 1967 AS BUILT

133

REGISTERED ARCHITECTS
 PORTLAND, OREGON



FOURTH FLOOR PLAN
~~THIRD FLOOR PLAN~~

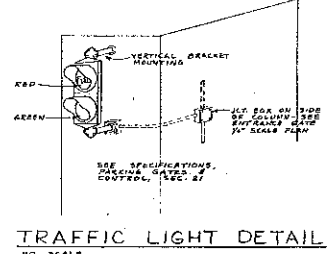
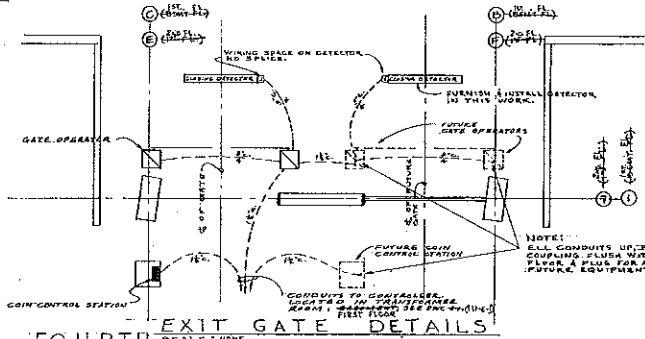
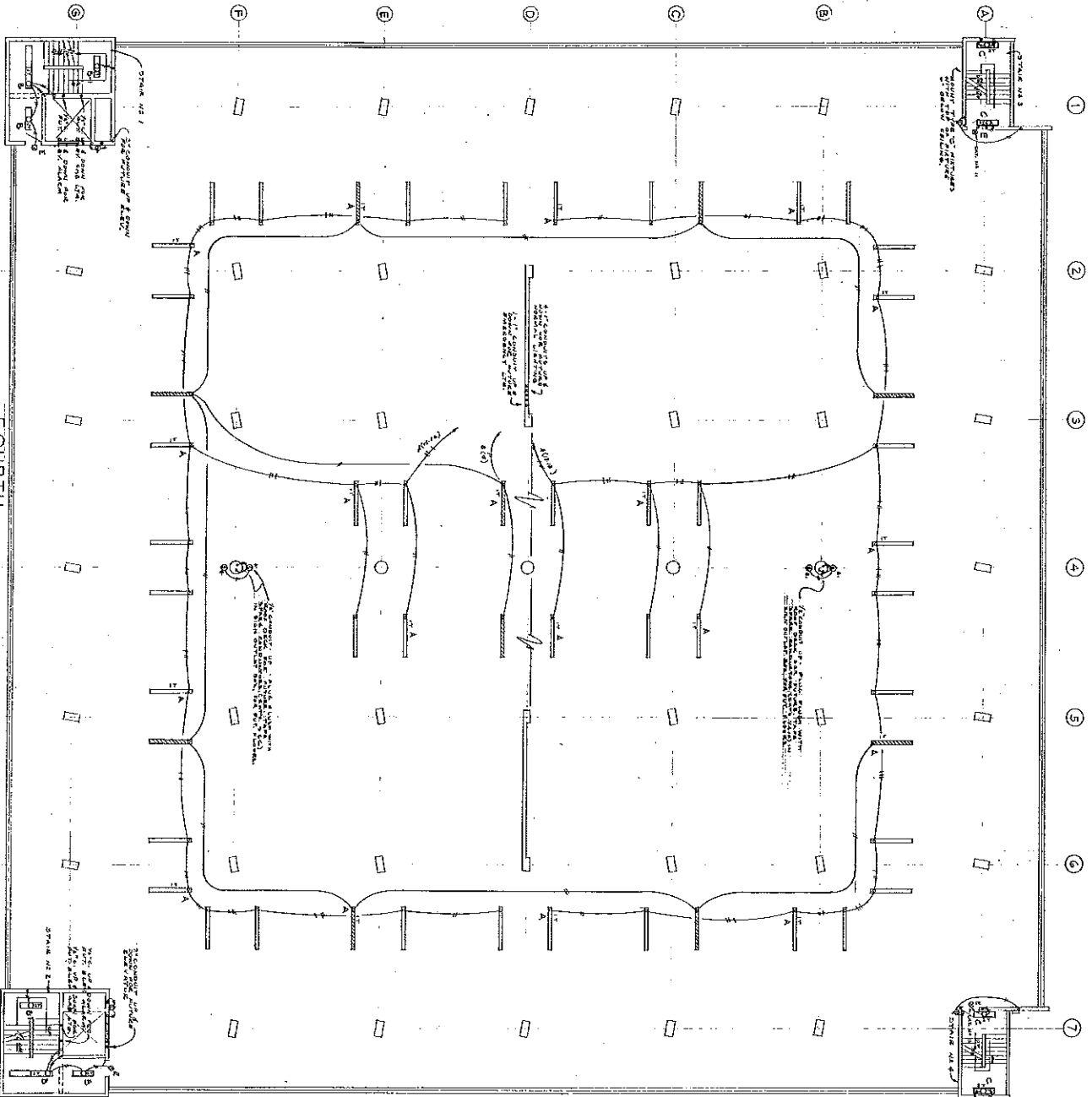

FOURTH FLOOR PLAN
~~THIRD FLOOR PLAN~~

PARKING STRUCTURE FOR
 PORTLAND STATE COLLEGE
 PORTLAND, OREGON

WOLFF & ZIMMER ARCHITECTS
 2386 N. W. ROY ST. PORTLAND 10, ORE

JOB NO. 4504	DATE: 2 JUNE 1964
REVISIONS: FROM SHEET NO. 4 BY: [Signature]	

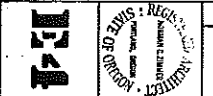

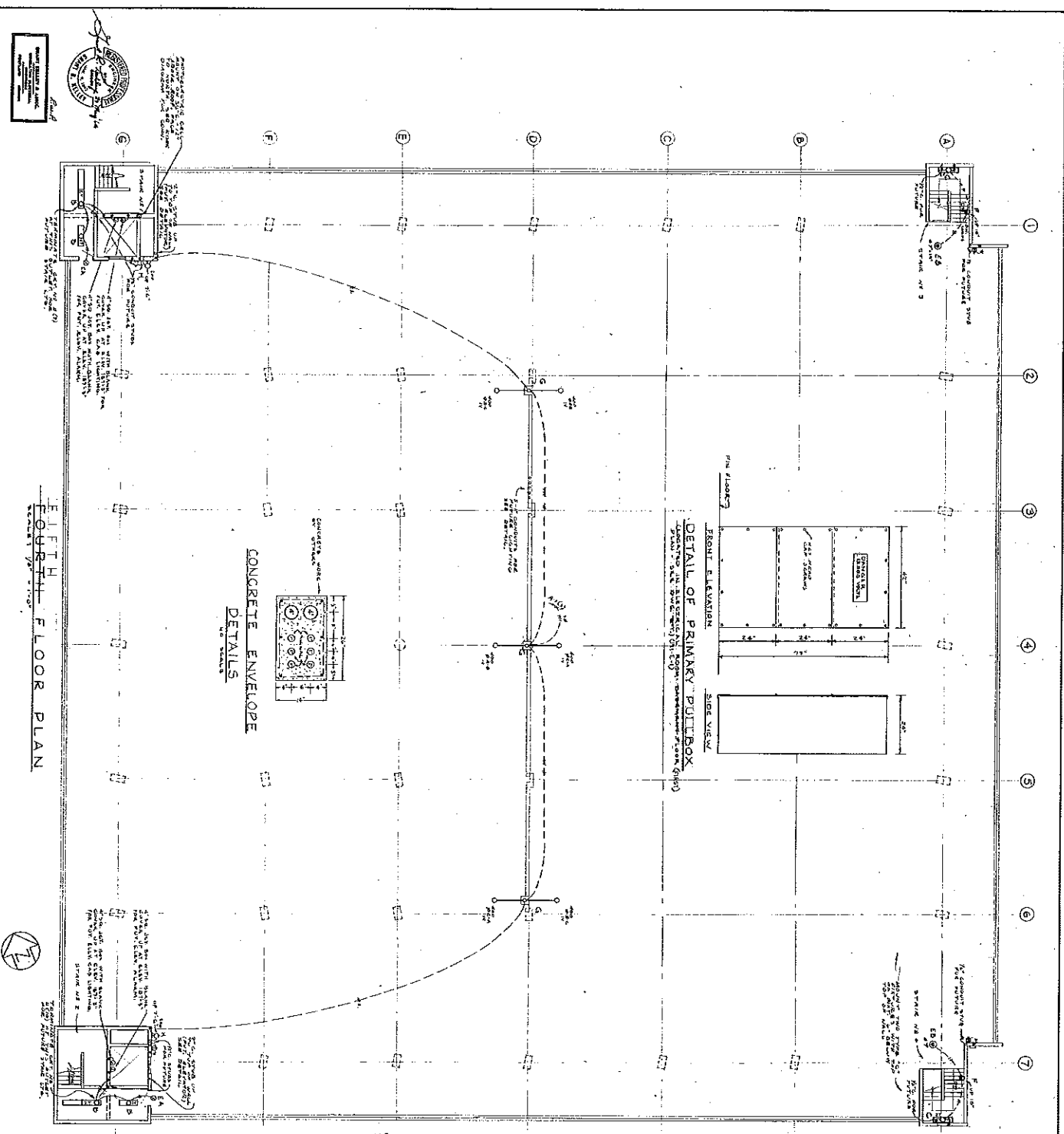

FIFTH FLOOR
FOURTH FLOOR PLAN & DETAILS

DETAIL-FIXTURE TYPE 'E'
 ELEVATION
 1/2" = 1'-0"

DETAIL-FIXTURE TYPE 'G'
 ELEVATION
 1/2" = 1'-0"

DETAIL-CONDUIT STUB FOR FUTURE EXTENSION
 SECTION
 1/2" = 1'-0"

CONCRETE ENVELOPE DETAILS
 SECTION
 1/2" = 1'-0"

DETAIL OF PRIMARY PULLBOX
 FRONT ELEVATION
 SIDE VIEW

FIFTH FLOOR CONCRETE ENVELOPE DETAILS
 SECTION
 1/2" = 1'-0"

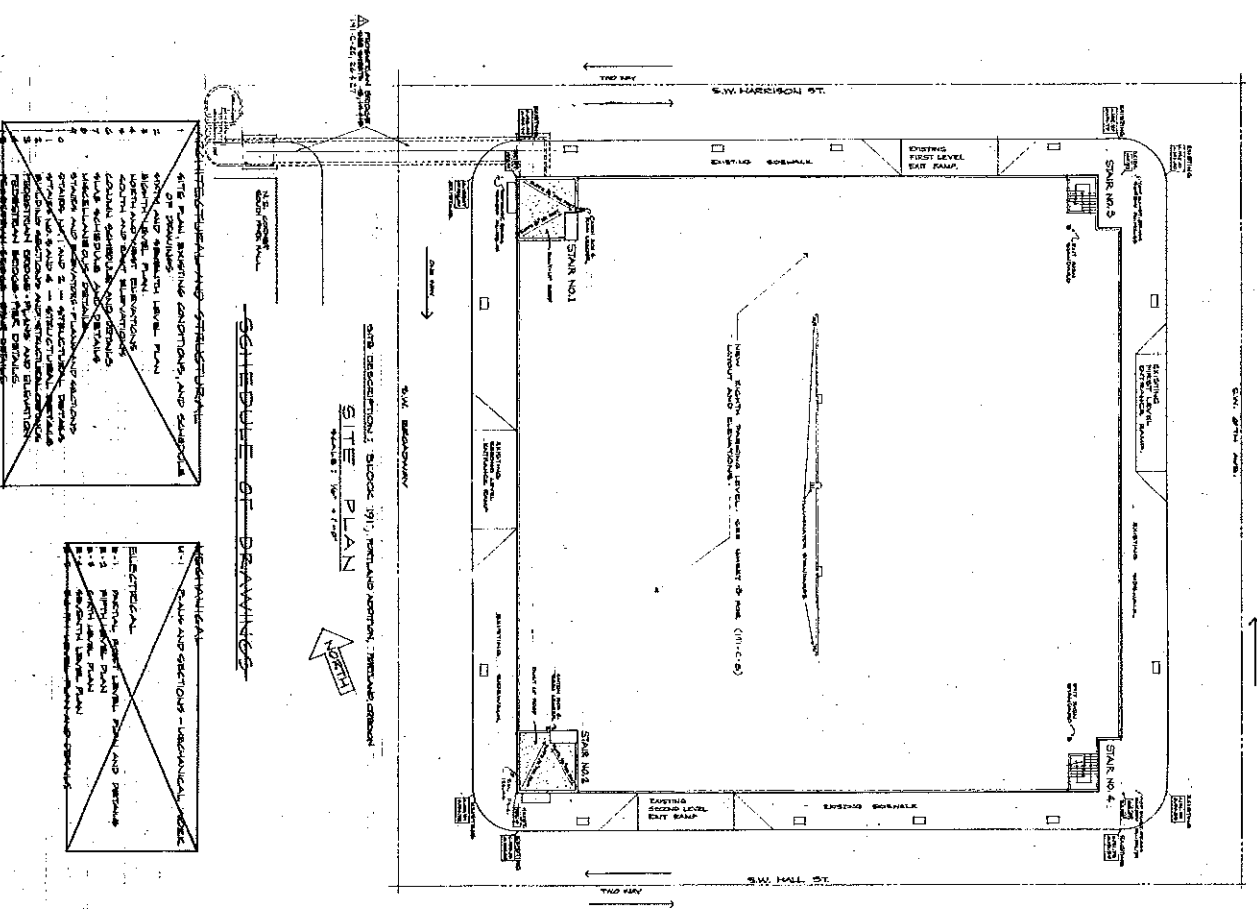

SCHEDULE OF DRAWINGS

- 1. SITE PLAN, EXISTING CONDITIONS, AND SCHEDULE OF DRAWINGS
- 2. FIFTH LEVEL EXISTING CONDITIONS
- 3. ARCHITECTURAL ELEVATIONS
- 4. MECHANICAL PLAN
- 5. ELECTRICAL PLAN
- 6. PLUMBING PLAN
- 7. STRUCTURAL PLAN
- 8. INTERIOR FINISHES
- 9. EXTERIOR FINISHES
- 10. LANDSCAPE ARCHITECTURE
- 11. SIGNAGE
- 12. SPECIALTY WORK
- 13. CONSTRUCTION DETAILS
- 14. SECTIONAL DRAWINGS
- 15. MATERIAL SCHEDULE
- 16. SPECIFICATIONS
- 17. CONTRACT DOCUMENTS

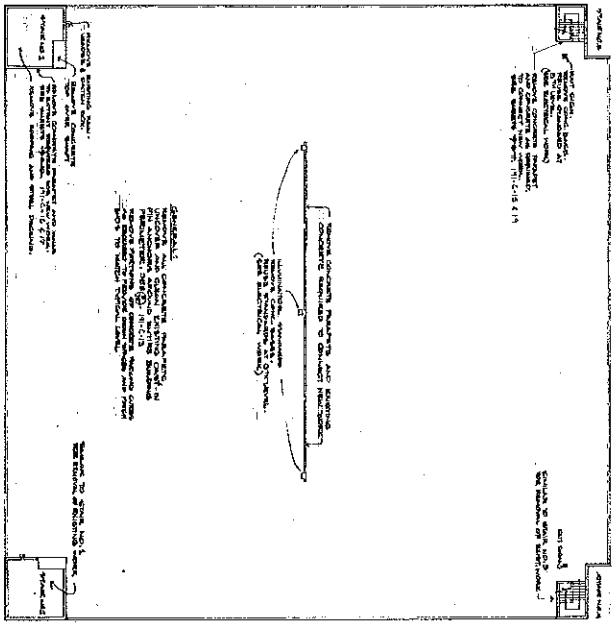
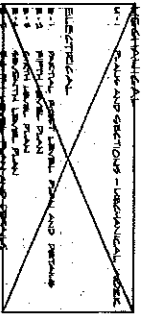

FIFTH LEVEL EXISTING CONDITIONS

GENERAL NOTES:

- 1. ALL CONCRETE SHALL BE TYPE III PORTLAND CEMENT CONCRETE.
- 2. ALL CONCRETE SHALL BE PLACED AND FINISHED IN ACCORDANCE WITH THE REQUIREMENTS OF THE PORTLAND CEMENT ASSOCIATION.
- 3. ALL CONCRETE SHALL BE CURVED AND PROTECTED AS REQUIRED.
- 4. ALL CONCRETE SHALL BE TESTED AS REQUIRED.
- 5. ALL CONCRETE SHALL BE FINISHED TO THE FINISH SURFACE INDICATED.
- 6. ALL CONCRETE SHALL BE FINISHED TO THE FINISH SURFACE INDICATED.
- 7. ALL CONCRETE SHALL BE FINISHED TO THE FINISH SURFACE INDICATED.
- 8. ALL CONCRETE SHALL BE FINISHED TO THE FINISH SURFACE INDICATED.
- 9. ALL CONCRETE SHALL BE FINISHED TO THE FINISH SURFACE INDICATED.
- 10. ALL CONCRETE SHALL BE FINISHED TO THE FINISH SURFACE INDICATED.

191-C-2



SITE PLAN, EXISTING CONDITIONS, AND SCHEDULE OF DRAWINGS

ADDITION TO PARKING STRUCTURE FOR PORTLAND STATE COLLEGE PORTLAND, OREGON

ARCHITECTS
WOLFF • ZIMMER • GUNSUL • FRASCA
 2366 N.W. HOYT STREET PORTLAND 10, OREGON

JOB NO. 4518

DATE: JUNE 8, 1966

BY: [Signature]

SCALE: AS SHOWN

S.W. HARRISON STREET

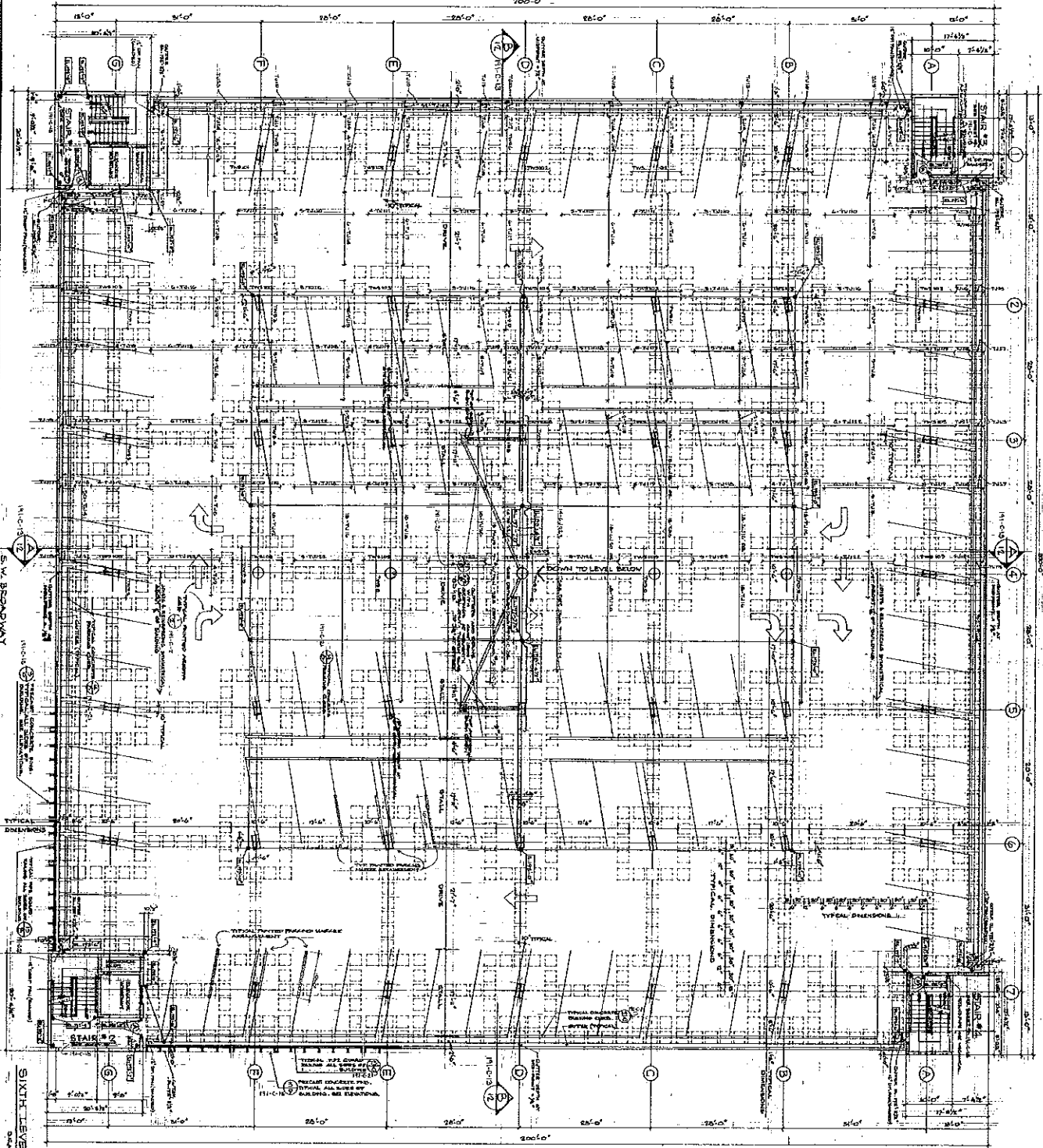

SIXTH LEVEL PLAN - SEVENTH LEVEL PLAN
 SCALE: 1/8" = 1'-0"



CONCRETE & REINFORCED
 CONCRETE
 STRUCTURAL
 DRAWING



- NOTES:
- 1. ALL WORK SHOWN SHALL BE IN ACCORDANCE WITH THE LATEST EDITIONS OF THE BUILDING CODES.
 - 2. SEE SHEET 19-1-C-2 FOR GENERAL NOTES & TYPICAL DETAILS.
 - 3. TYPICAL JOISTS SHALL BE 12" DEEP WITH 16" ON CENTER.
 - 4. TYPICAL CONCRETE SHALL BE 3000 PSI.
 - 5. TYPICAL REINFORCEMENT SHALL BE #4.
 - 6. TYPICAL WALLS SHALL BE 12" THICK.
 - 7. TYPICAL FLOORS SHALL BE 4" THICK.
 - 8. TYPICAL CEILING SHALL BE 8" THICK.
 - 9. TYPICAL STAIRS SHALL BE 12" THICK.
 - 10. TYPICAL STAIRS SHALL BE 12" THICK.
 - 11. TYPICAL STAIRS SHALL BE 12" THICK.
 - 12. TYPICAL STAIRS SHALL BE 12" THICK.

S.W. HALL STREET

TYPICAL PAINTED
 TRAFFIC ARROWS
 (SEE SHEET 19-1-C-2)

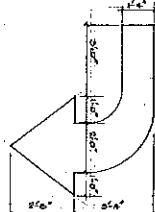
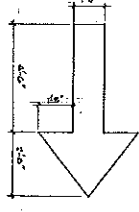

SIXTH - AND - SEVENTH LEVEL PLAN

ADDITION TO PARKING STRUCTURE
 FOR PORTLAND STATE COLLEGE
 PORTLAND,
 OREGON

ARCHITECTS
 WOLFF - ZIMMER - GUNSUL - FRASCA
 2386 N. W. HOYT STREET PORTLAND 10, OREGON

PROJECT NO.	6518	DATE	JUNE 8, 1966
REVISIONS			
1. 11-1-67	AS SHOWN	PORTLAND STATE COLLEGE	
2. 11-1-67	AS SHOWN	PORTLAND STATE COLLEGE	

19-1-C-7

REGISTERED ARCHITECT
 PORTLAND, OREGON

S.W. HARRISON STREET

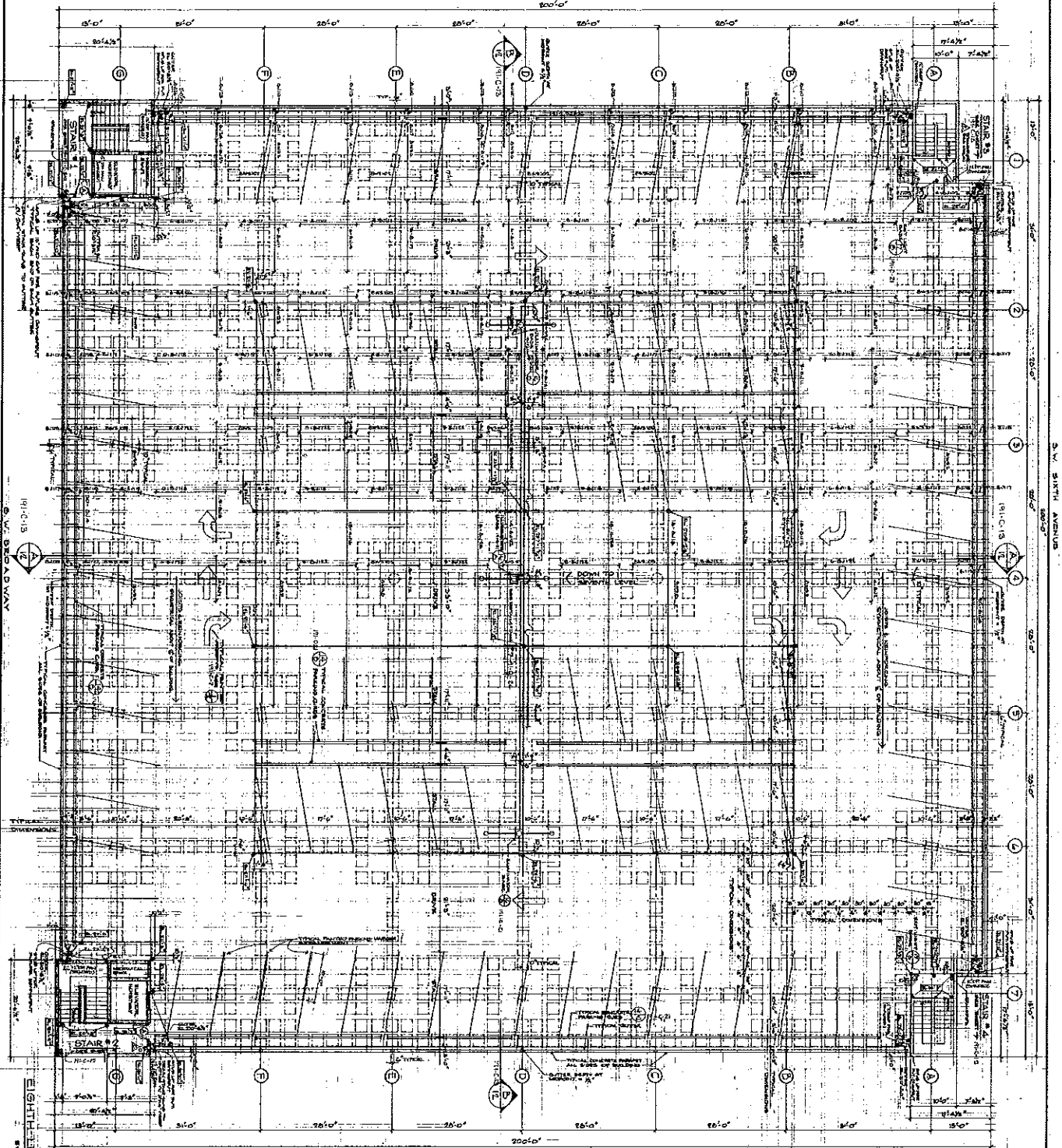

S.W. HALL STREET

191-C-8
 EIGHTH LEVEL (TOP) PLAN
 ROBERT W. FRASCA

- NOTES:
1. See notes on 7th level plan.
 2. See notes on 6th level plan.
 3. See notes on 5th level plan.
 4. See notes on 4th level plan.
 5. See notes on 3rd level plan.
 6. See notes on 2nd level plan.
 7. See notes on 1st level plan.
 8. See notes on 0th level plan.
 9. See notes on 9th level plan.
 10. See notes on 8th level plan.

EIGHTH LEVEL PLAN

ADDITION TO PARKING STRUCTURE FOR PORTLAND STATE COLLEGE PORTLAND, OREGON

ARCHITECTS WOLFF • ZIMMER • GUNSL • FRASCA 2326 N.W. ROY STREET PORTLAND 10, OREGON

PLAN NO.	6516	DATE	JUNE 8, 1966
REVISIONS	1. 11/1, 1967 AS BUILT 2. 11/1, 1967 AS BUILT	PRINTED DRAWING DRAWING RELEASED	

191-C-8

NORTH ELEVATION (S.W. HARRISON ST.)

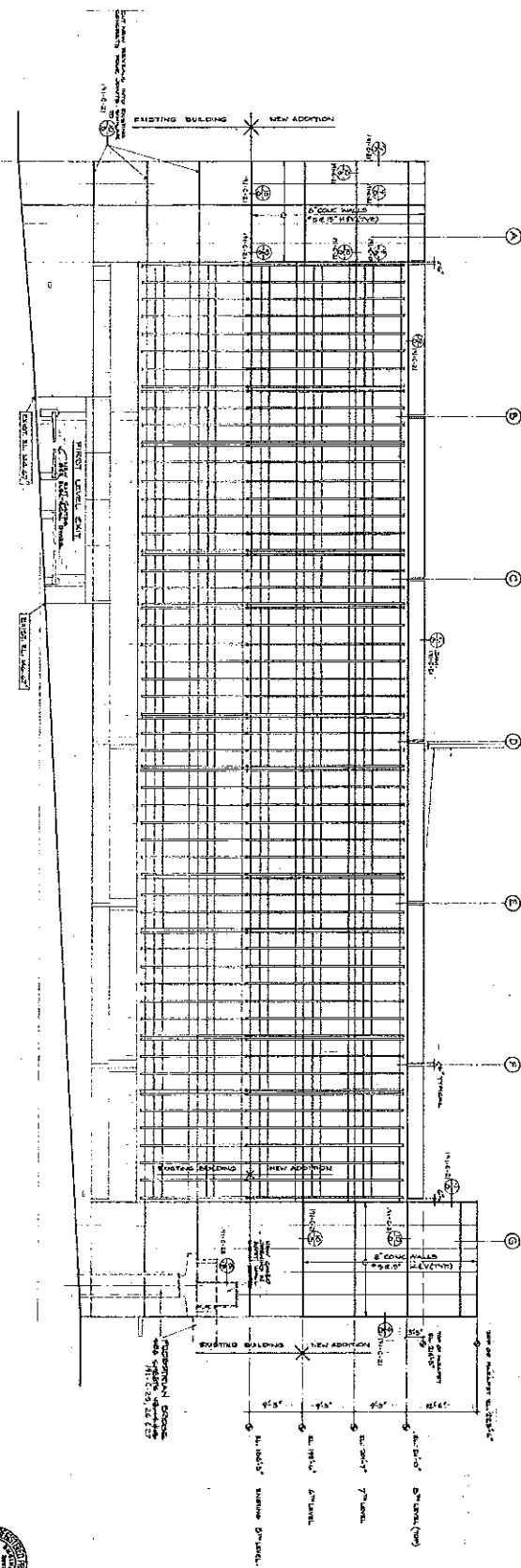

WEST ELEVATION (S.W. BROADWAY)

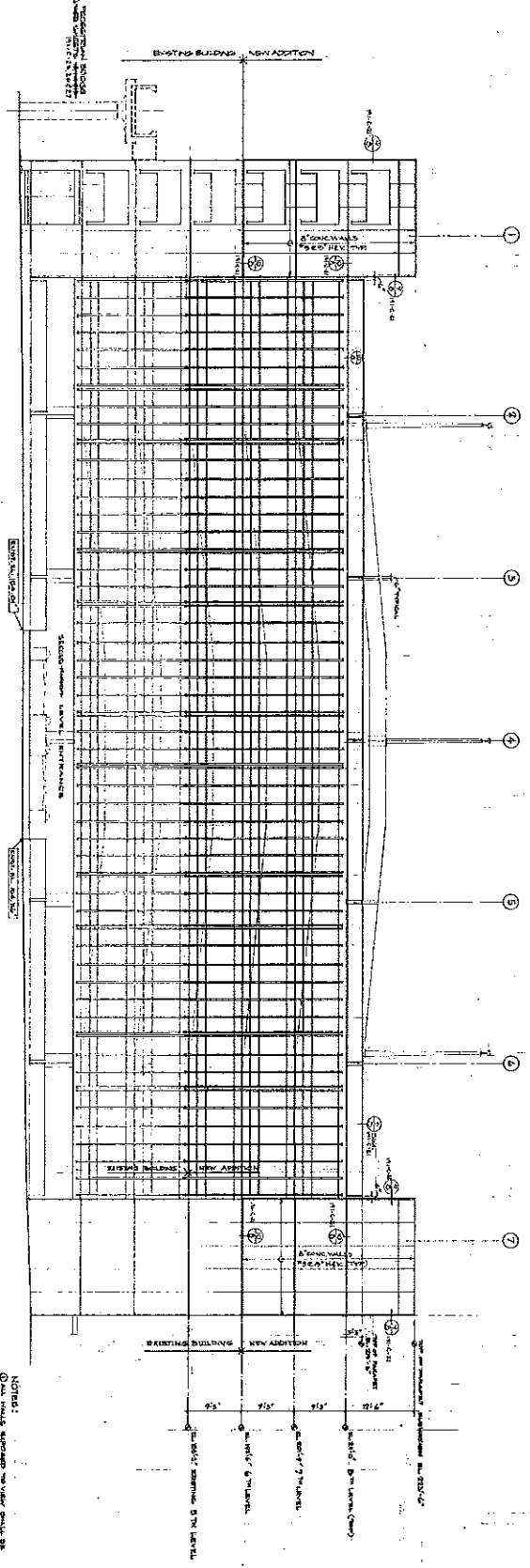

NOTES:
 1. ALL DIMENSIONS UNLESS OTHERWISE SPECIFIED ARE IN FEET AND INCHES.
 2. ALL DIMENSIONS AND FINISHES TO BE SHOWN ON THE DRAWING SHALL BE USED FOR CONSTRUCTION.
 3. ALL DIMENSIONS AND FINISHES TO BE SHOWN ON THE DRAWING SHALL BE USED FOR CONSTRUCTION.
 4. ALL DIMENSIONS AND FINISHES TO BE SHOWN ON THE DRAWING SHALL BE USED FOR CONSTRUCTION.

OSBORN & ROBEY ASSOCIATES
 ARCHITECTS
 222 N. W. 10TH ST.
 PORTLAND, OREGON



91-C-10



NORTH AND WEST ELEVATIONS

ADDITION TO PARKING STRUCTURE
 FOR PORTLAND STATE COLLEGE
 PORTLAND, OREGON

ARCHITECTS
 WOLFF • ZIMMER • GUNSUL • FRASCA
 2284 N. W. HOYT STREET PORTLAND 10, OREGON

JOB NO. 6518

DATE: JUNE 8, 1966

DESIGNED BY: J. W. ZIMMER
 DRAWN BY: J. W. ZIMMER
 CHECKED BY: J. W. ZIMMER
 APPROVED BY: J. W. ZIMMER

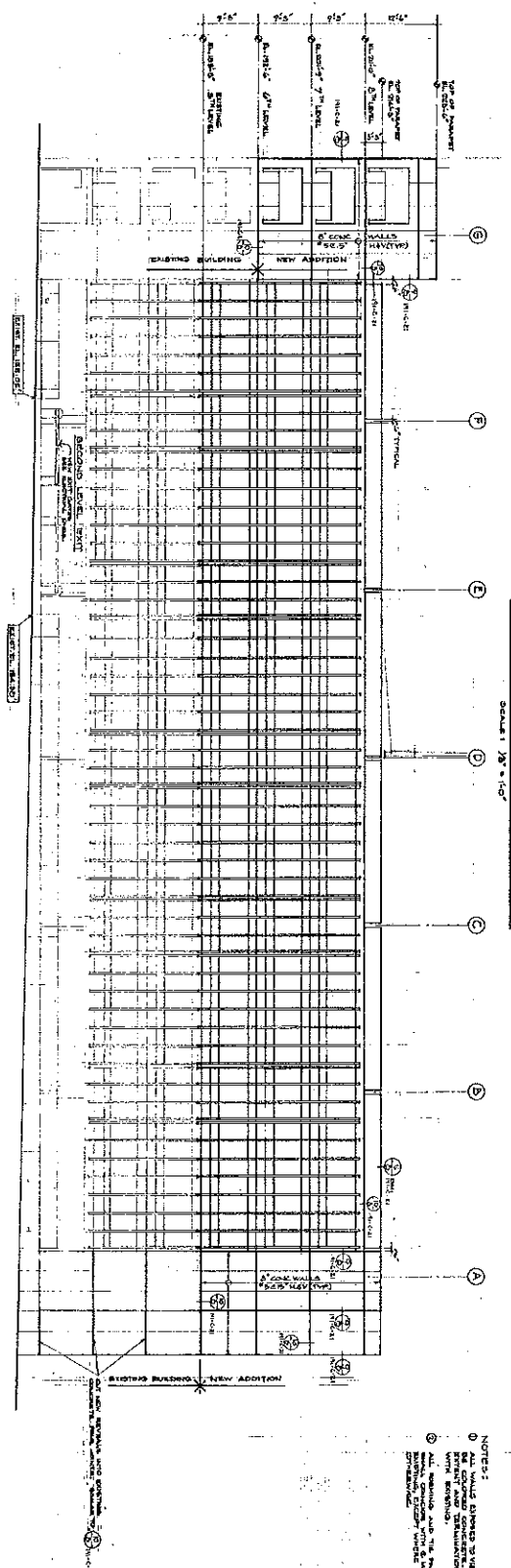

SOUTH ELEVATION
 (S.W. WALL STREET)
 SCALE: 1/8" = 1'-0"

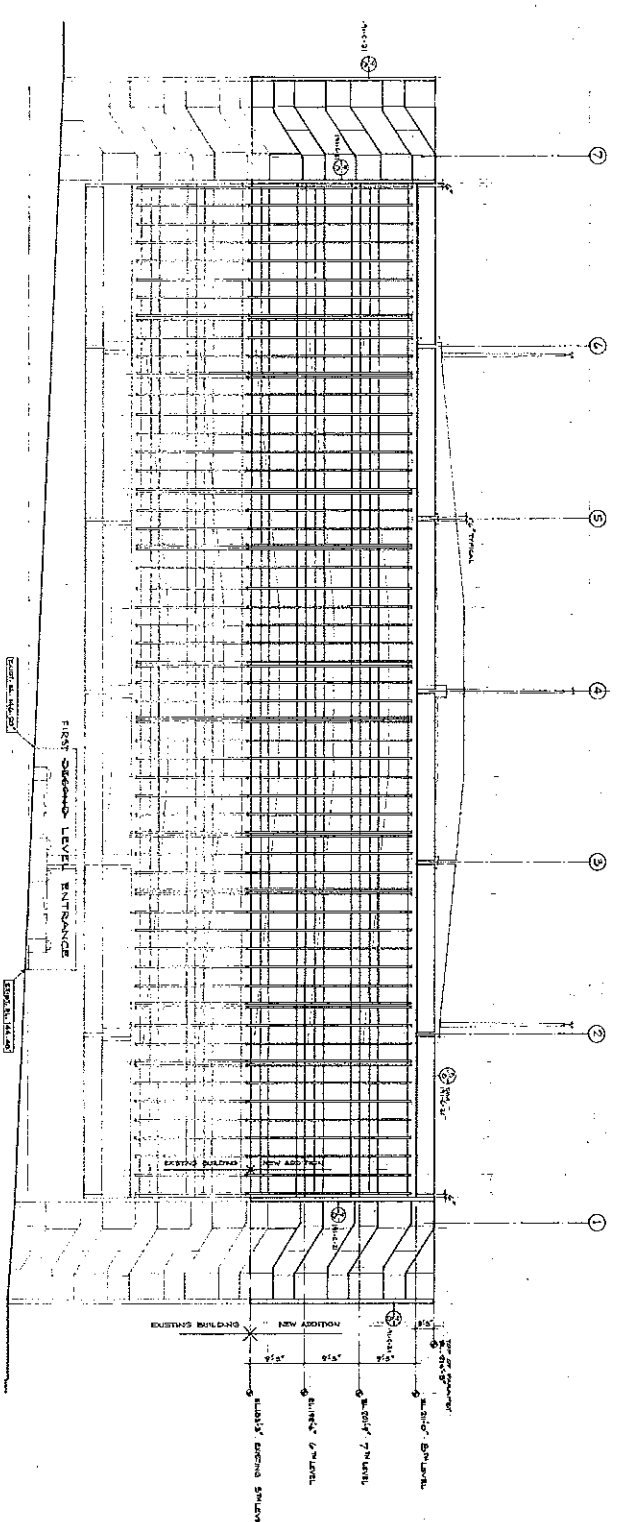

EAST ELEVATION
 (S.W. 6TH AVENUE)
 SCALE: 1/8" = 1'-0"

NOTES:
 1. ALL WALLS EXPOSED TO VIEW SHALL BE FINISHED AND DIMENSIONED AS SHOWN.
 2. ALL WALLS TO BE FINISHED WITH BRICKWORK.
 3. ALL WALLS TO BE FINISHED WITH BRICKWORK EXCEPT WHERE SHOWN OTHERWISE.

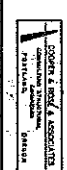

191-C-11
 REGISTERED ARCHITECT
 ROBERT & WOLF ASSOCIATES
 PORTLAND, OREGON

SOUTH AND EAST ELEVATIONS

**ADDITION TO PARKING STRUCTURE
 FOR PORTLAND STATE COLLEGE
 PORTLAND, OREGON**

**ARCHITECTS
 WOLFF • ZIMMER • GUNSUL • FRASCA
 2384 N. W. HOYT STREET PORTLAND 10, OREGON**

JOB NO. 6518
 DATE: JUNE 8, 1966
 DRAWING NO. 1447-207-20-001

DETAIL INDEX

1. Detail Index
2. Column Schedule and Details
3. Typical Weld Detail
4. Tied Column Detail
5. Spigol Column Detail

COLUMN NUMBER	COLUMN DIMENSIONS		COLUMN TYPE	REINFORCEMENT	REMARKS
	HEIGHT	DIAMETER			
1	10.00	30.00	SPIGOL	4#5 @ 12" O.C.	
2	10.00	30.00	TIED	4#5 @ 12" O.C.	
3	10.00	30.00	TIED	4#5 @ 12" O.C.	
4	10.00	30.00	TIED	4#5 @ 12" O.C.	
5	10.00	30.00	TIED	4#5 @ 12" O.C.	

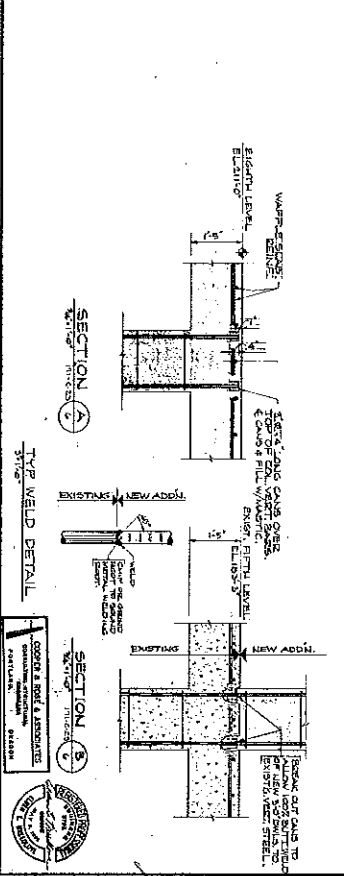
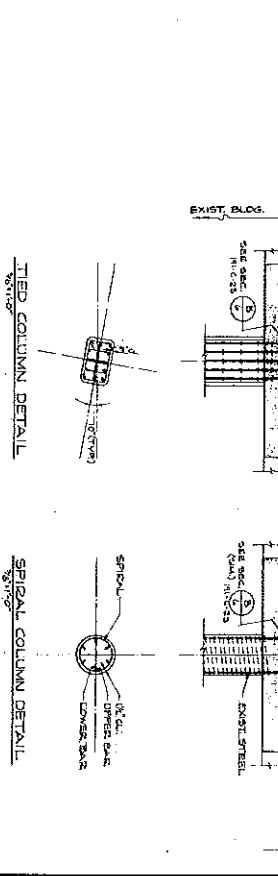
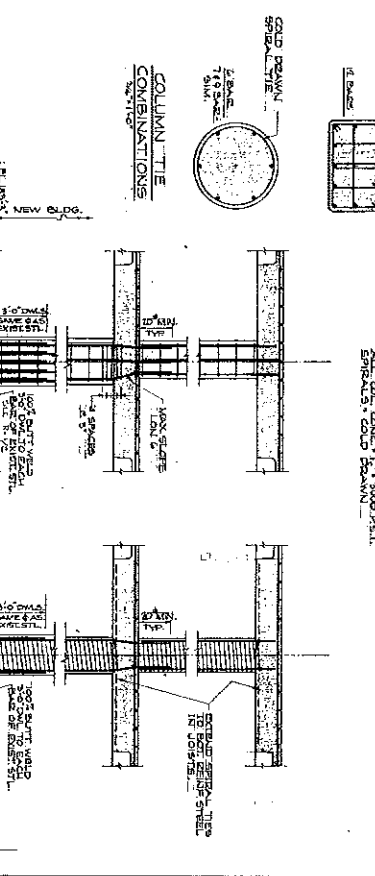

COLUMN SCHEDULE AND DETAILS

ADDITION TO PARKING STRUCTURE FOR PORTLAND STATE COLLEGE PORTLAND, OREGON

ARCHITECTS WOLFF • ZIMMER • GUNSUL • FRASCA 2384 K.W. HOYT STREET PORTLAND 10, OREGON

191-C-23

DATE: JUNE 2, 1966
 DRAWN BY: [Name]
 CHECKED BY: [Name]

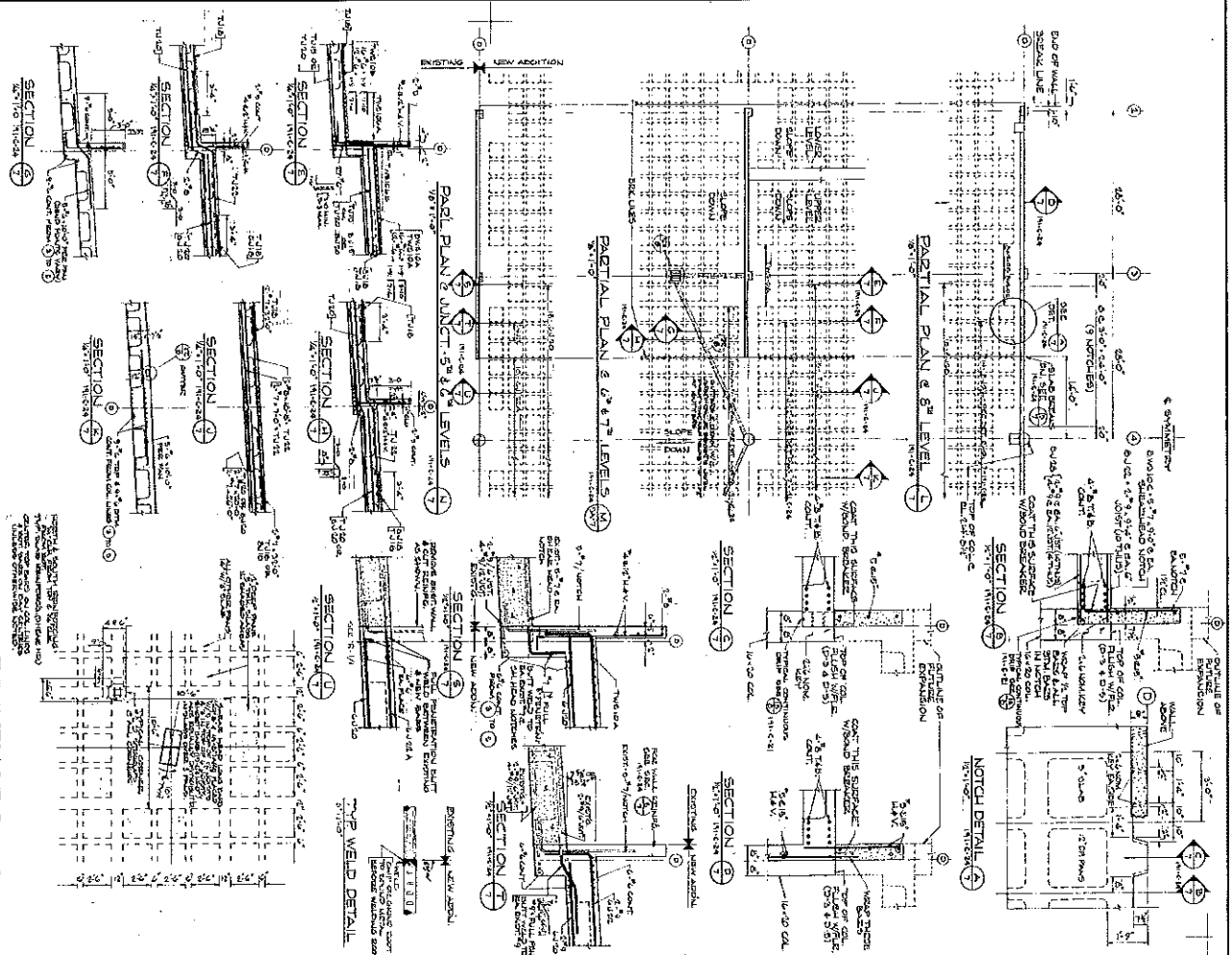

JOIST SCHEDULE

NO.	JOIST	SPAN	LOAD	REMARKS	NO.	JOIST	SPAN	LOAD	REMARKS	NO.	JOIST	SPAN	LOAD	REMARKS
SIXTH LEVEL JOISTS					SEVENTH LEVEL JOISTS					EIGHTH LEVEL JOISTS				
WARR	NO.	SIZE	LENGTH	REMARKS	WARR	NO.	SIZE	LENGTH	REMARKS	WARR	NO.	SIZE	LENGTH	REMARKS
	1	W8x15	12'-0"			1	W8x15	12'-0"			1	W8x15	12'-0"	
	2	W8x15	12'-0"			2	W8x15	12'-0"			2	W8x15	12'-0"	

NOTES:
 1. JOIST SPANS TO BE SHOWN ON THIS SCHEDULE.
 2. JOIST LOADS TO BE SHOWN ON THIS SCHEDULE.
 3. JOIST TYPES TO BE SHOWN ON THIS SCHEDULE.
 4. JOIST LENGTHS TO BE SHOWN ON THIS SCHEDULE.
 5. JOIST WEIGHTS TO BE SHOWN ON THIS SCHEDULE.
 6. JOIST CONNECTIONS TO BE SHOWN ON THIS SCHEDULE.
 7. JOIST MATERIALS TO BE SHOWN ON THIS SCHEDULE.

ARCHITECT'S SEAL

REGISTERED ARCHITECT

STATE OF OREGON

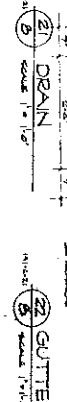
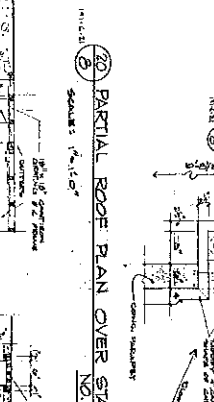
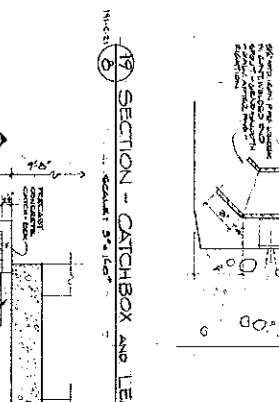
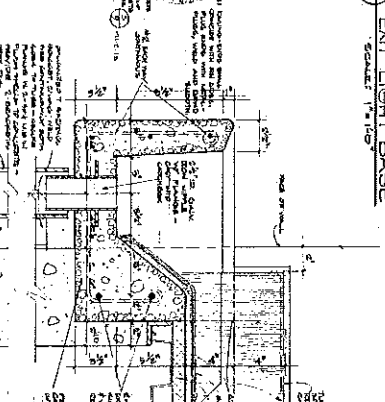
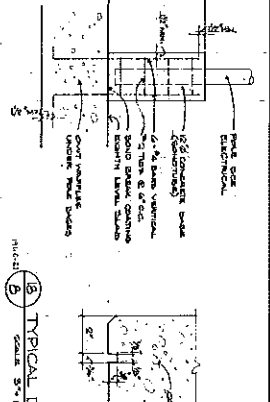
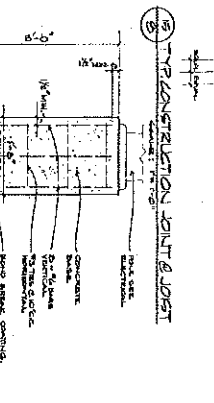
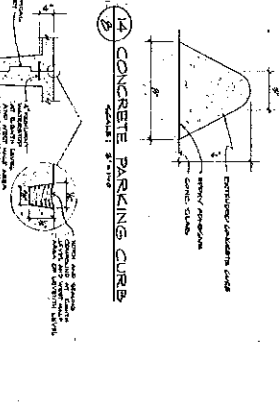
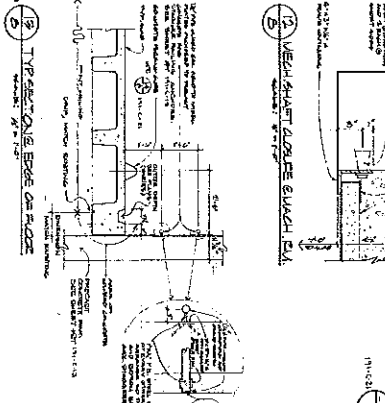
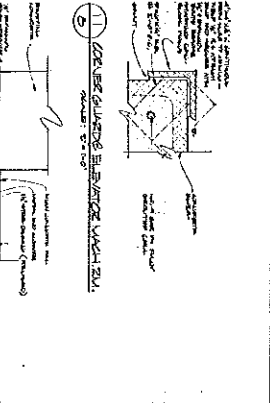
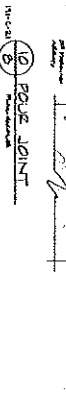
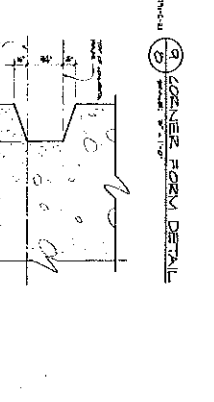
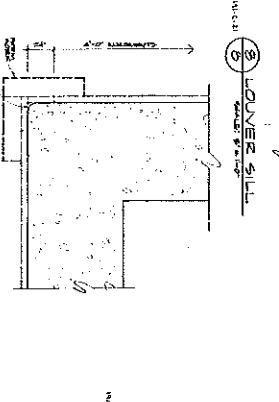
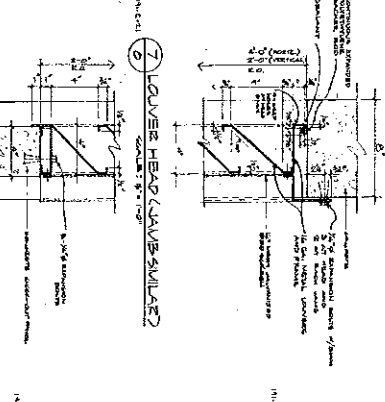
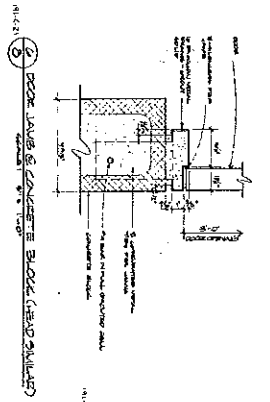
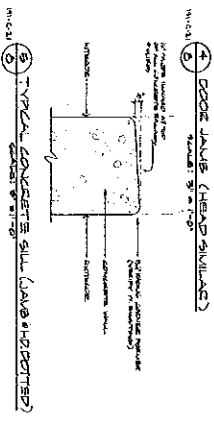
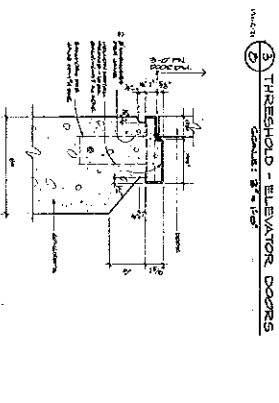
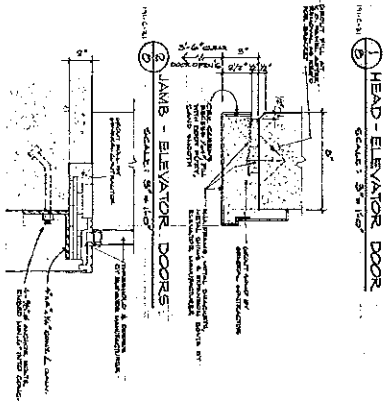
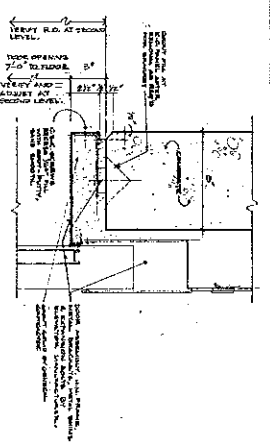

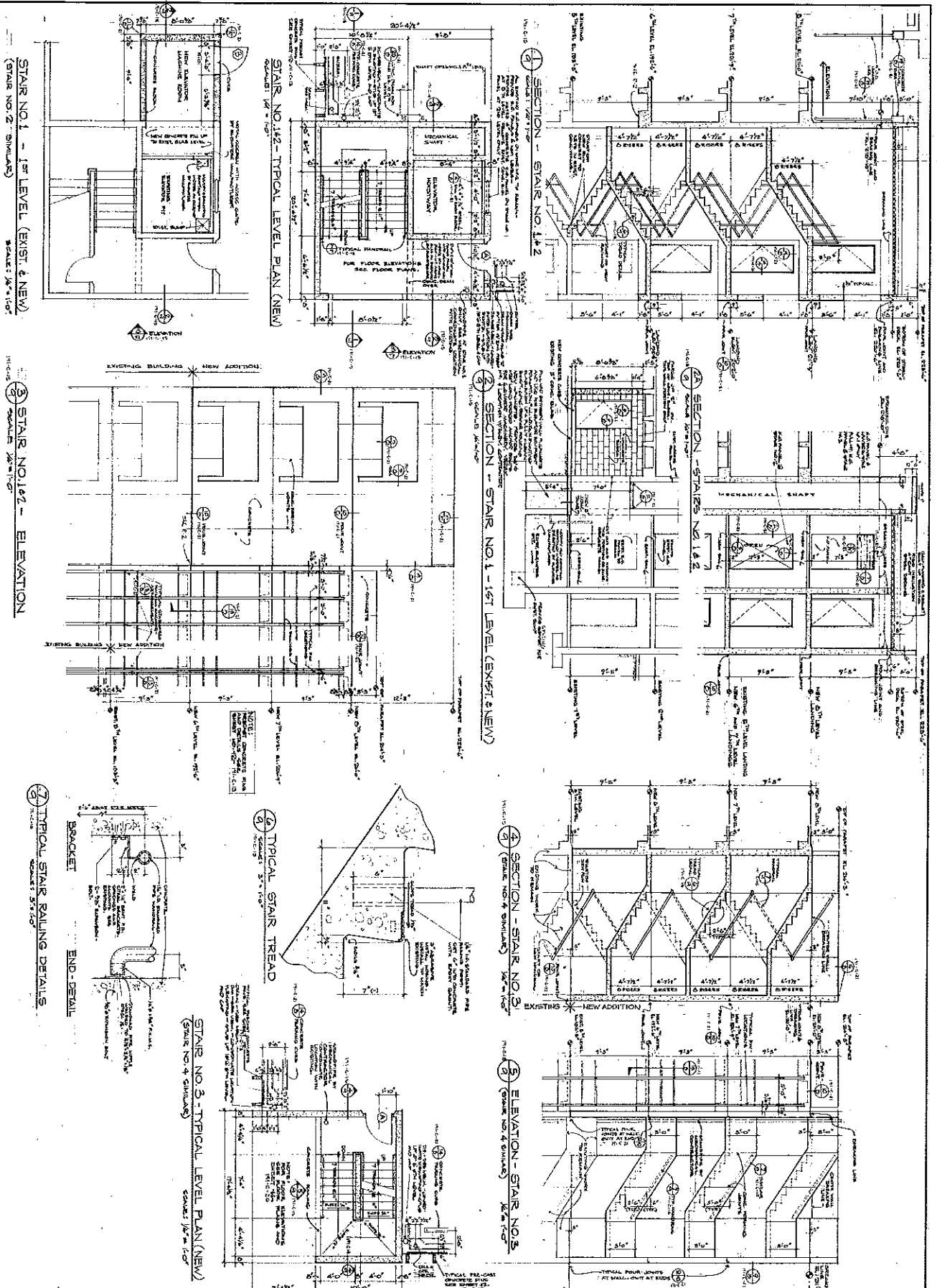

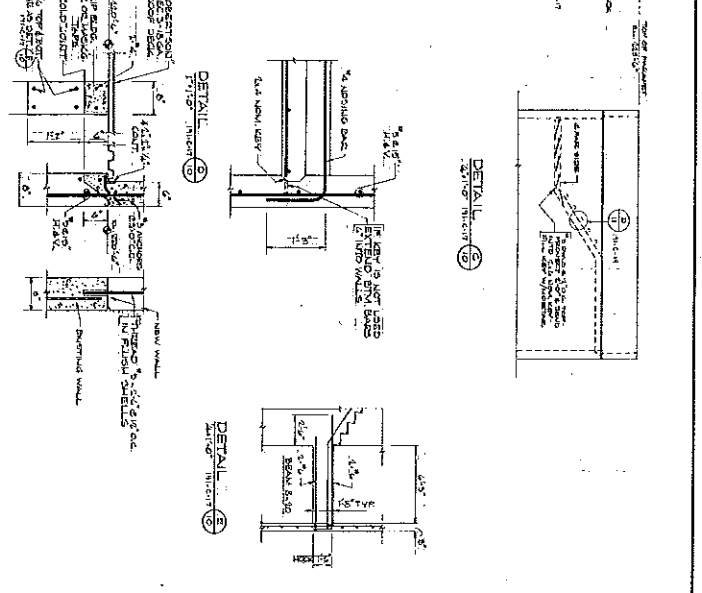
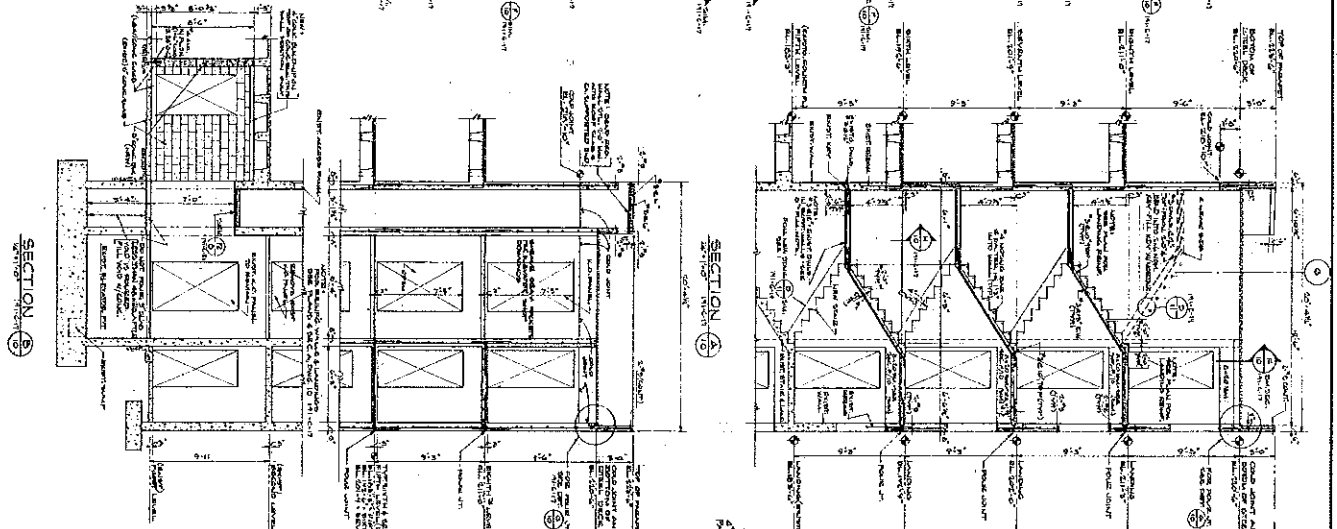
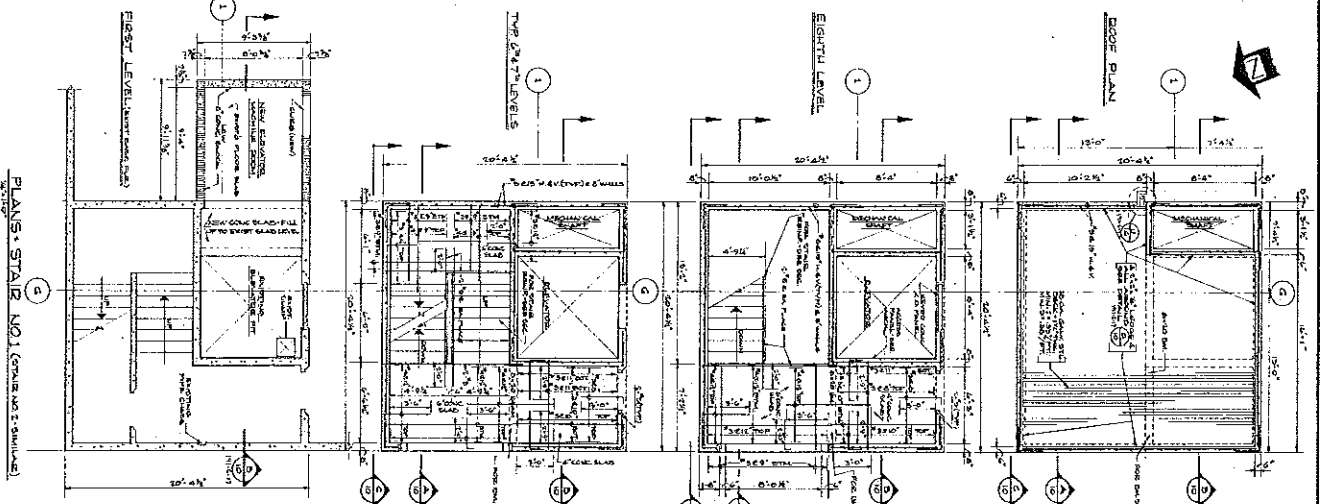

WOLFF & ZIMMER ASSOCIATES
 ARCHITECTS
 PORTLAND, OREGON



PLANS - STAIR NO. 3 (SCALE NO. 1/4" = 1'-0")

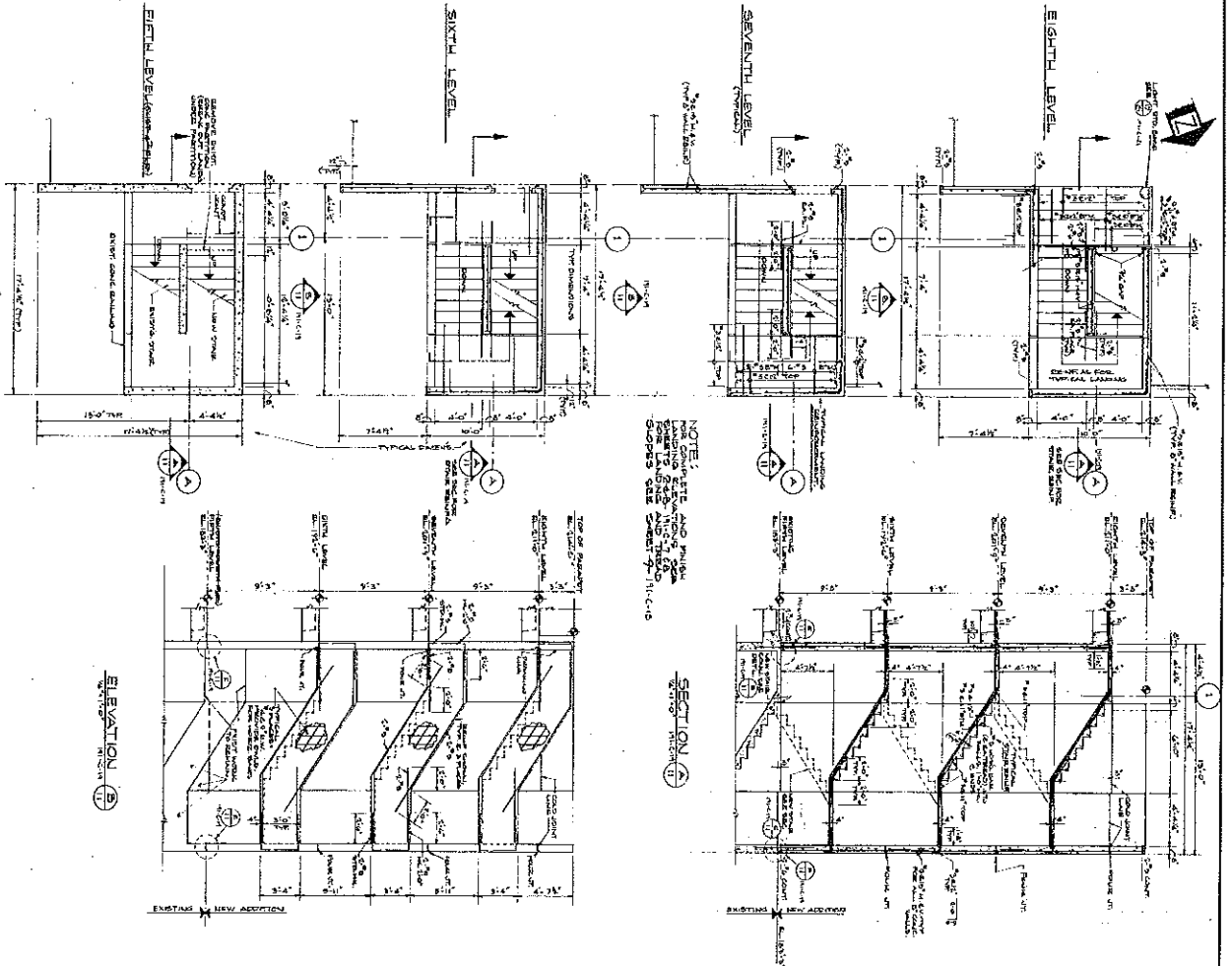

NOTE: STAIRS AND RAILS TO BE CONCRETE. RAILS TO BE CAST IN PLACE AND TO BE SUPPORTED BY STEEL BRACKETS SEE SHEET 191-C-10

ELEVATION (B)

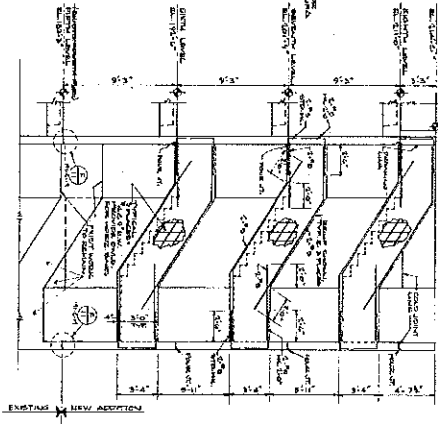

SECTION A-A

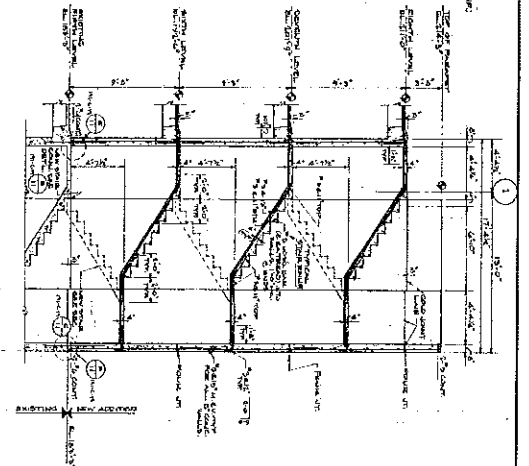

SECTION B-B

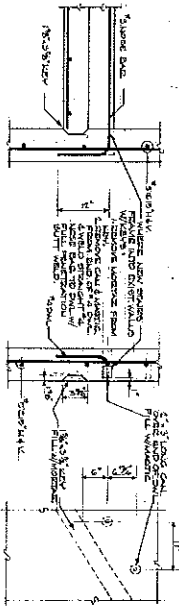

DETAIL (E)

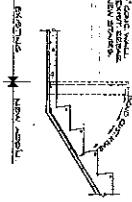

DETAIL (F)

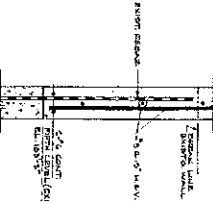

WOLFF, ZIMMER & GUNDEL ASSOCIATES
ARCHITECTS
PORTLAND, OREGON



191-C-19

REGISTERED ARCHITECT
STATE OF OREGON

STAIRS NO. 3 AND 4 - STRUCTURAL DETAILS

ADDITION TO PARKING STRUCTURE
FOR PORTLAND STATE COLLEGE
PORTLAND, OREGON

ARCHITECTS
WOLFF - ZIMMER - GUNDEL - FRASCA
2386 N. W. HOYT STREET PORTLAND 10, OREGON

JOB NO. 6518 DATE JUNE 8, 1960

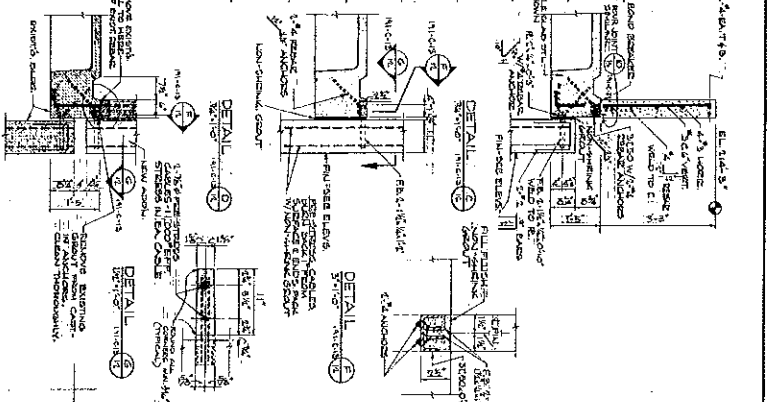
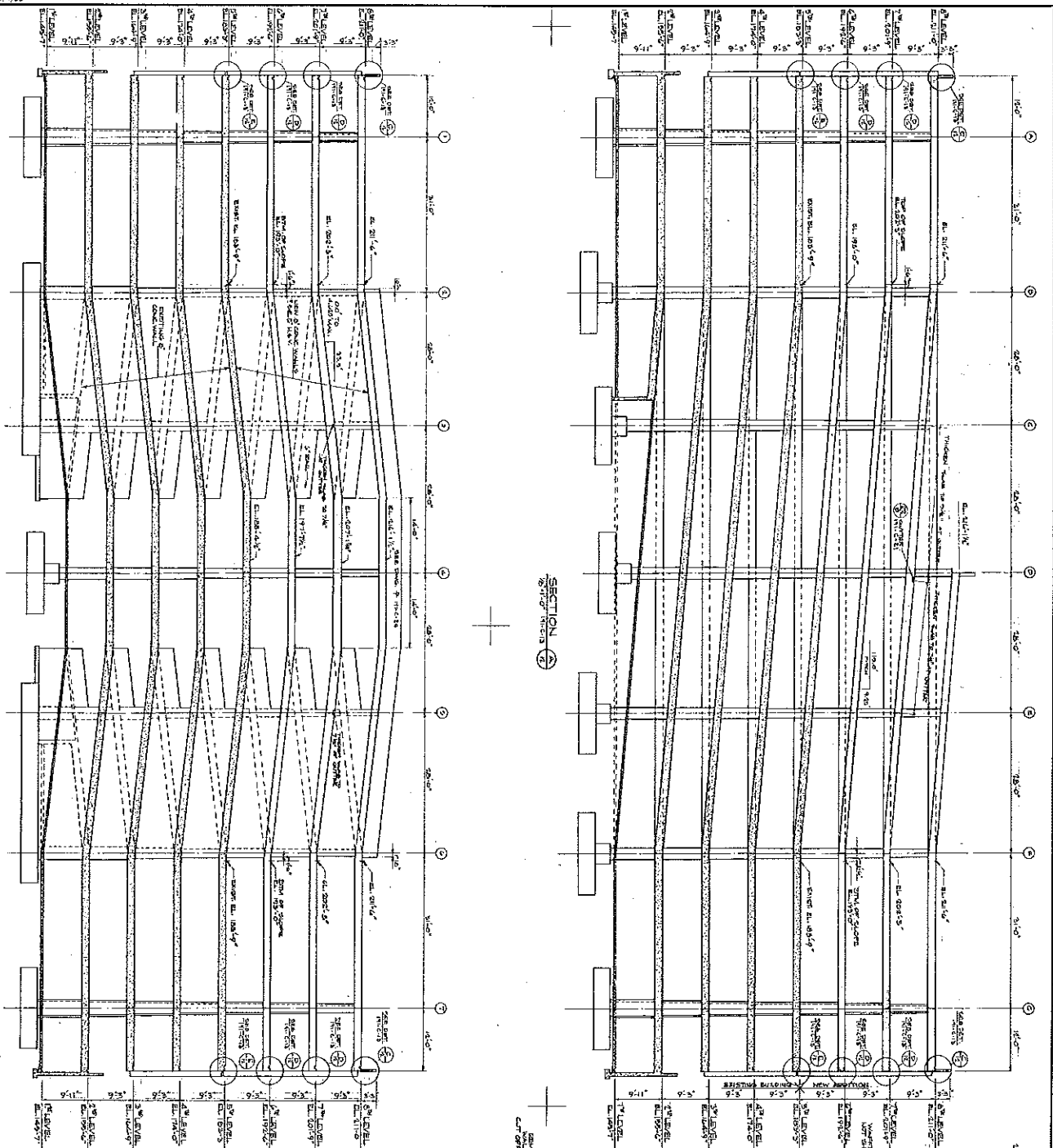

STANDARD & BROS. ARCHITECTS
PORTLAND, OREGON



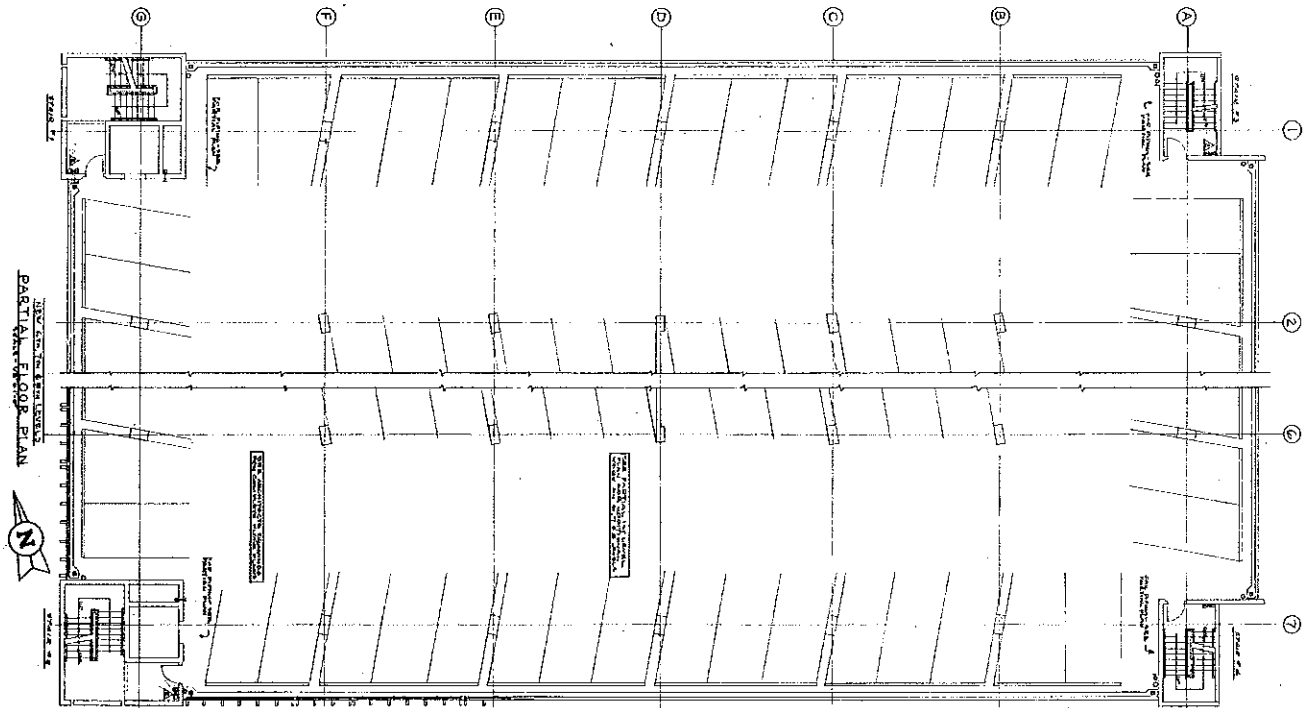

PARTIAL FLOOR PLAN

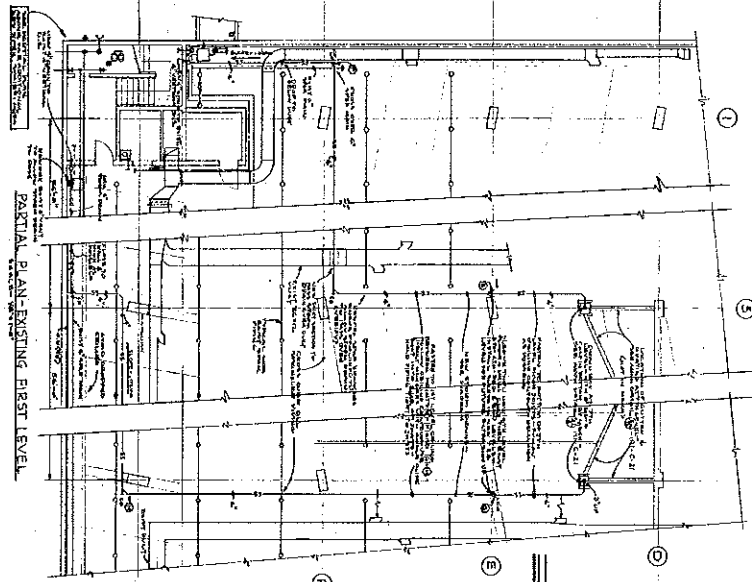

PARTIAL PLAN - EXISTING FIRST LEVEL

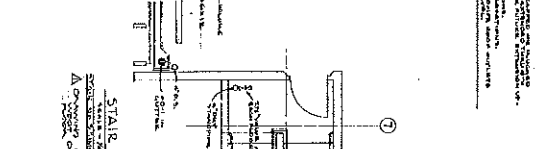
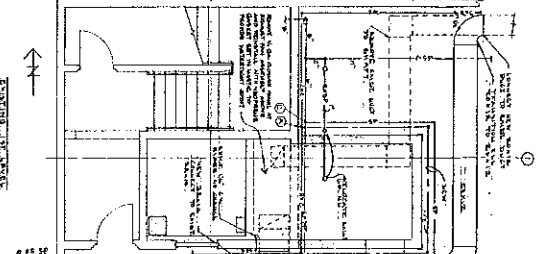
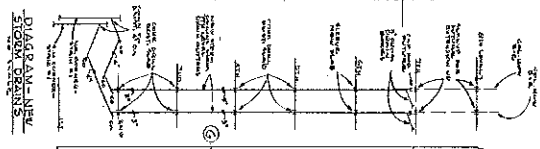

GENERAL NOTES
 1. ALL WORK SHALL BE IN ACCORDANCE WITH THE LATEST EDITIONS OF THE BUILDING CODES AND SPECIFICATIONS.
 2. ALL MATERIALS SHALL BE OF THE BEST QUALITY AVAILABLE.
 3. ALL WORK SHALL BE SUBJECT TO INSPECTION AND APPROVAL BY THE CITY ENGINEER.

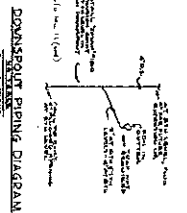

DRAINAGE PIPING DIAGRAM

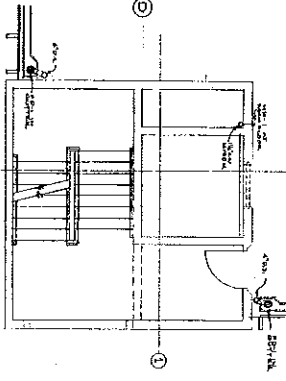

SECTION - STAIR NO. 1



PLANS AND SECTIONS - MECHANICAL WORK

ADDITION TO PARKING STRUCTURE
 FOR PORTLAND STATE COLLEGE
 PORTLAND, OREGON

ARCHITECTS
 WOLFF • ZIMMER • GUNSUL • FRASCA
 2246 N. W. HOYT STREET PORTLAND 16, OREGON

PROJECT NO.	6518	DATE	JUNE 8, 1966
REVISIONS	A: AS NOT CORRECTION B: AS NOT AS SHOWN OTHERWISE INDICATED		



PARTIAL FIRST LEVEL PLAN

SCALE: 3/8" = 1'-0"

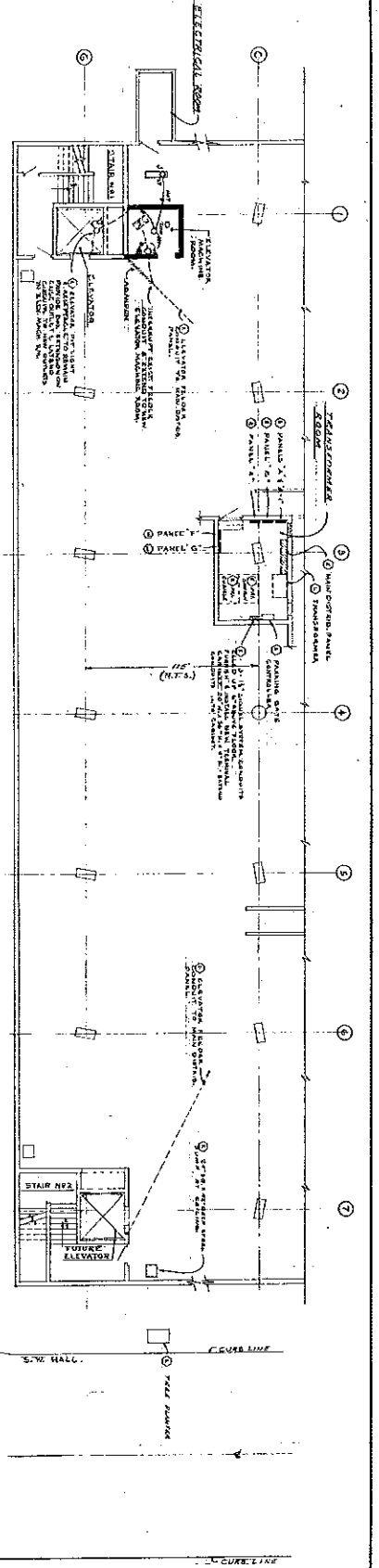

ELECTRICAL SYMBOLS

○	CEILING OUTLET
□	WALL SWITCH/OUTLET
▭	FURNITURE/FIXTURE
⊚	RECESSED STEP OUTLET
⊙	PULL STATION
⊕	PULL STATION (MOUNTED IN THE ROOM)
⊖	PULL STATION (MOUNTED OUTSIDE THE ROOM)
⊗	PULL STATION (MOUNTED IN THE ROOM)
⊘	PULL STATION (MOUNTED OUTSIDE THE ROOM)
⊙	PULL STATION (MOUNTED IN THE ROOM)
⊘	PULL STATION (MOUNTED OUTSIDE THE ROOM)
⊙	PULL STATION (MOUNTED IN THE ROOM)
⊘	PULL STATION (MOUNTED OUTSIDE THE ROOM)
⊙	PULL STATION (MOUNTED IN THE ROOM)
⊘	PULL STATION (MOUNTED OUTSIDE THE ROOM)
⊙	PULL STATION (MOUNTED IN THE ROOM)
⊘	PULL STATION (MOUNTED OUTSIDE THE ROOM)
⊙	PULL STATION (MOUNTED IN THE ROOM)
⊘	PULL STATION (MOUNTED OUTSIDE THE ROOM)
⊙	PULL STATION (MOUNTED IN THE ROOM)
⊘	PULL STATION (MOUNTED OUTSIDE THE ROOM)
⊙	PULL STATION (MOUNTED IN THE ROOM)
⊘	PULL STATION (MOUNTED OUTSIDE THE ROOM)
⊙	PULL STATION (MOUNTED IN THE ROOM)
⊘	PULL STATION (MOUNTED OUTSIDE THE ROOM)
⊙	PULL STATION (MOUNTED IN THE ROOM)
⊘	PULL STATION (MOUNTED OUTSIDE THE ROOM)

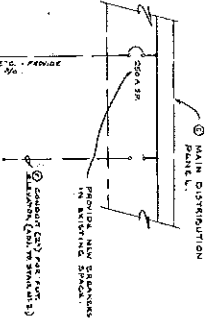

NOTE: ALL ELECTRICAL WORK TO BE DONE IN ACCORDANCE WITH THE NATIONAL ELECTRICAL CODE (NEC) AND THE OREGON ELECTRICAL CODE (OEC). ALL WORK SHALL BE DONE IN ACCORDANCE WITH THE LATEST EDITIONS OF THESE CODES.

PARTIAL RISER DIAGRAM

NO SCALE

PARTIAL SITE PLAN

ELEVATOR ALARM SYSTEM ADDITION

NO SCALE

NOTES:

1. SEE ARCHITECTURAL DRAWINGS FOR ROOM LOCATIONS AND DIMENSIONS.
2. SEE ELECTRICAL SYMBOLS FOR EQUIPMENT AND SYMBOLS.
3. SEE MECHANICAL DRAWINGS FOR EQUIPMENT AND SYMBOLS.
4. SEE CIVIL DRAWINGS FOR ELEVATION AND SYMBOLS.
5. SEE STRUCTURAL DRAWINGS FOR ELEVATION AND SYMBOLS.
6. SEE PLUMBING DRAWINGS FOR ELEVATION AND SYMBOLS.
7. SEE HEATING AND AIR CONDITIONING DRAWINGS FOR ELEVATION AND SYMBOLS.
8. SEE FLOOR FINISH DRAWINGS FOR ELEVATION AND SYMBOLS.
9. SEE CEILING FINISH DRAWINGS FOR ELEVATION AND SYMBOLS.
10. SEE WALL FINISH DRAWINGS FOR ELEVATION AND SYMBOLS.
11. SEE WINDOW AND DOOR FINISH DRAWINGS FOR ELEVATION AND SYMBOLS.
12. SEE LIGHTING FIXTURE SCHEDULE FOR ELEVATION AND SYMBOLS.
13. SEE ELECTRICAL PANEL SCHEDULE FOR ELEVATION AND SYMBOLS.
14. SEE ELECTRICAL WIRING SCHEDULE FOR ELEVATION AND SYMBOLS.
15. SEE ELECTRICAL CONDUIT SCHEDULE FOR ELEVATION AND SYMBOLS.
16. SEE ELECTRICAL TRAY SCHEDULE FOR ELEVATION AND SYMBOLS.
17. SEE ELECTRICAL RACEWAY SCHEDULE FOR ELEVATION AND SYMBOLS.
18. SEE ELECTRICAL CABLE TRAY SCHEDULE FOR ELEVATION AND SYMBOLS.
19. SEE ELECTRICAL FLOOR BOX SCHEDULE FOR ELEVATION AND SYMBOLS.
20. SEE ELECTRICAL WALL BOX SCHEDULE FOR ELEVATION AND SYMBOLS.
21. SEE ELECTRICAL CEILING BOX SCHEDULE FOR ELEVATION AND SYMBOLS.
22. SEE ELECTRICAL FLOOR MOUNTED BOX SCHEDULE FOR ELEVATION AND SYMBOLS.
23. SEE ELECTRICAL WALL MOUNTED BOX SCHEDULE FOR ELEVATION AND SYMBOLS.
24. SEE ELECTRICAL CEILING MOUNTED BOX SCHEDULE FOR ELEVATION AND SYMBOLS.
25. SEE ELECTRICAL FLOOR MOUNTED BOX SCHEDULE FOR ELEVATION AND SYMBOLS.
26. SEE ELECTRICAL WALL MOUNTED BOX SCHEDULE FOR ELEVATION AND SYMBOLS.
27. SEE ELECTRICAL CEILING MOUNTED BOX SCHEDULE FOR ELEVATION AND SYMBOLS.
28. SEE ELECTRICAL FLOOR MOUNTED BOX SCHEDULE FOR ELEVATION AND SYMBOLS.
29. SEE ELECTRICAL WALL MOUNTED BOX SCHEDULE FOR ELEVATION AND SYMBOLS.
30. SEE ELECTRICAL CEILING MOUNTED BOX SCHEDULE FOR ELEVATION AND SYMBOLS.

17-1
19LE-3

PARTIAL FIRST LEVEL PLAN AND DETAILS

ADDITION TO PARKING STRUCTURE FOR PORTLAND STATE COLLEGE PORTLAND, OREGON

ARCHITECTS: WOLFF • ZIMMER • GUNSLU • FRASCA
2286 N. W. HOYT STREET PORTLAND 10, OREGON

2018 6518
DATE: JUNE 8, 1967
REVISION: JUN 1967



FIFTH LEVEL PLAN

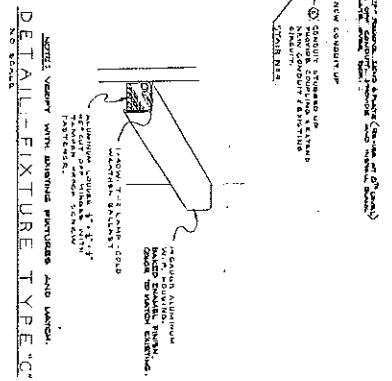
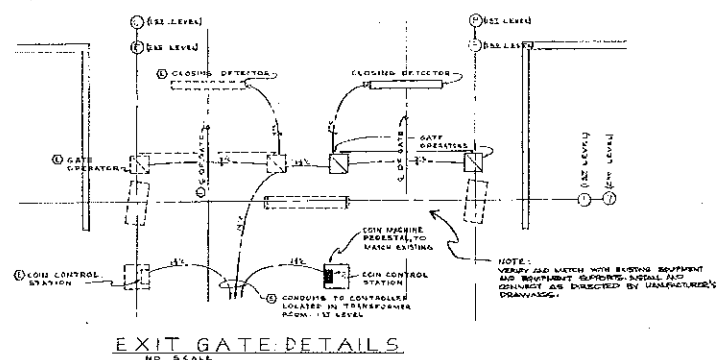
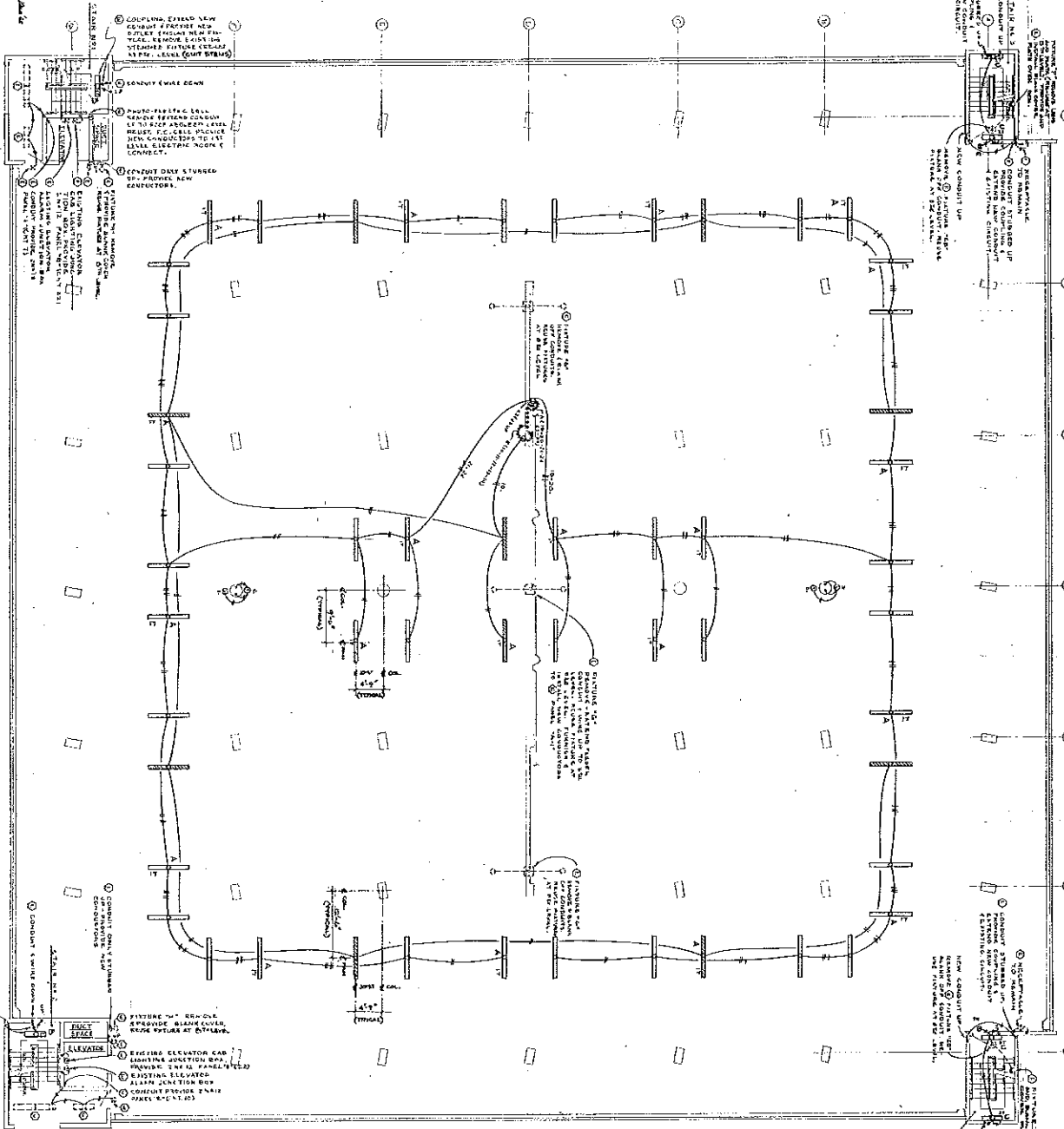

191-E-7
1-2
 REGISTERED ARCHITECT
 BOARD OF ARCHITECTS
 OREGON

FIFTH LEVEL PLAN
 ADDITION TO PARKING STRUCTURE
 FOR PORTLAND STATE COLLEGE
 PORTLAND, OREGON

ARCHITECTS
 WOLFF • ZIMMER • GUNSUL • FRASCA
 2386 N. W. HOVE STREET PORTLAND 10, OREGON

JOB NO. 6518
 DATE JUNE 2, 1966
 DRAWN BY JURY, 1967 AS B.M.

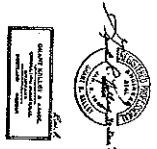

SIXTH LEVEL PLAN
SCALE 3/16" = 1'-0"

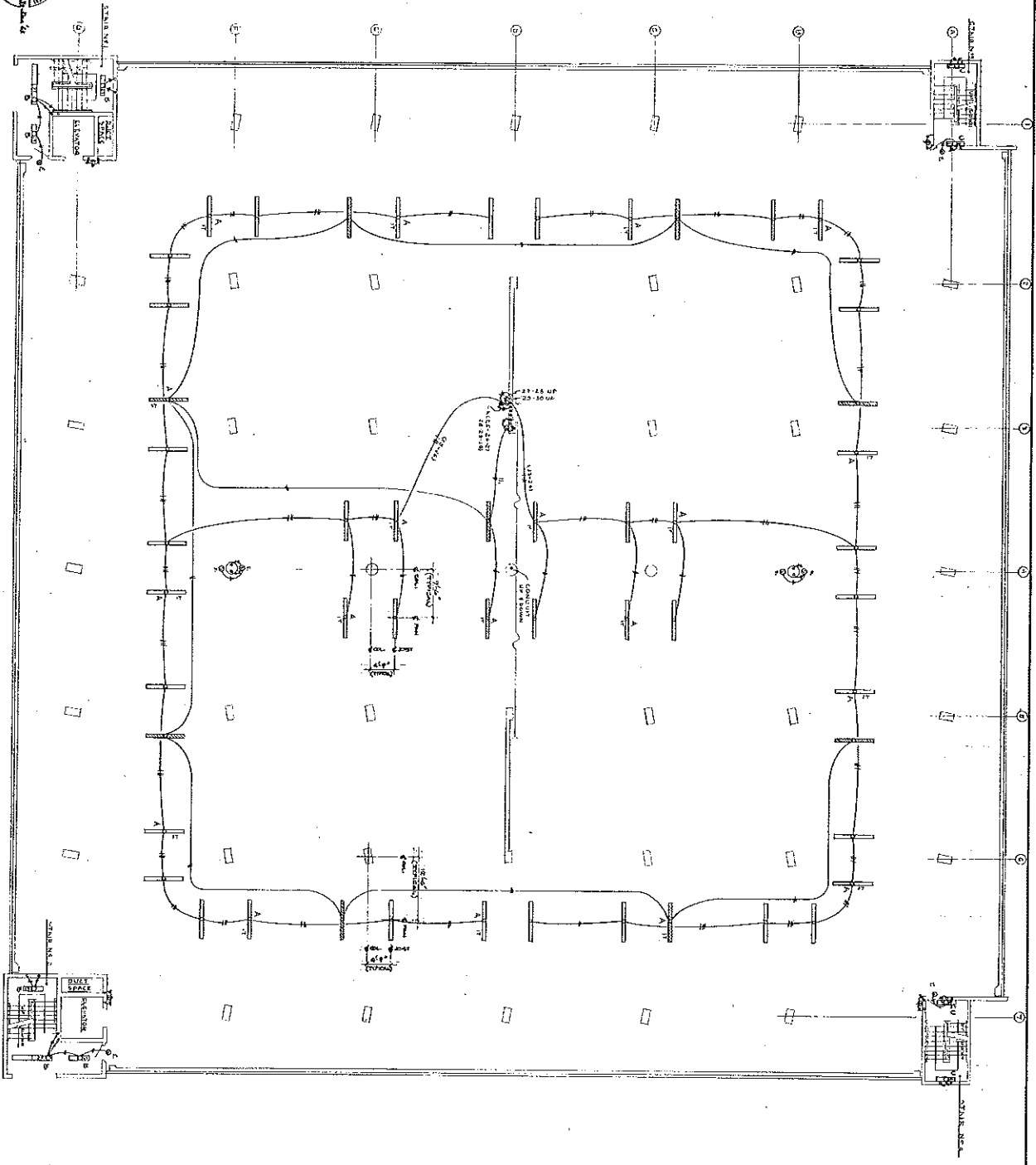

19-E-8
1-3
 REGISTERED ARCHITECT
 STATE OF OREGON

SIXTH LEVEL PLAN
 ADDITION TO PARKING STRUCTURE
 FOR PORTLAND STATE COLLEGE
 PORTLAND, OREGON

ARCHITECTS
WOLFF • ZIMMER • GUNSUL • FRASCA
 2304 N. W. HOYT STREET PORTLAND 10, OREGON

JOB NO. 4510
 DATE JUNE 8, 1966
 BY J.W.Z. 10/1/66

5-3
 J.W.Z. 10/1/66



SEVENTH LEVEL PLAN
SCALE 1/8" = 1'-0"

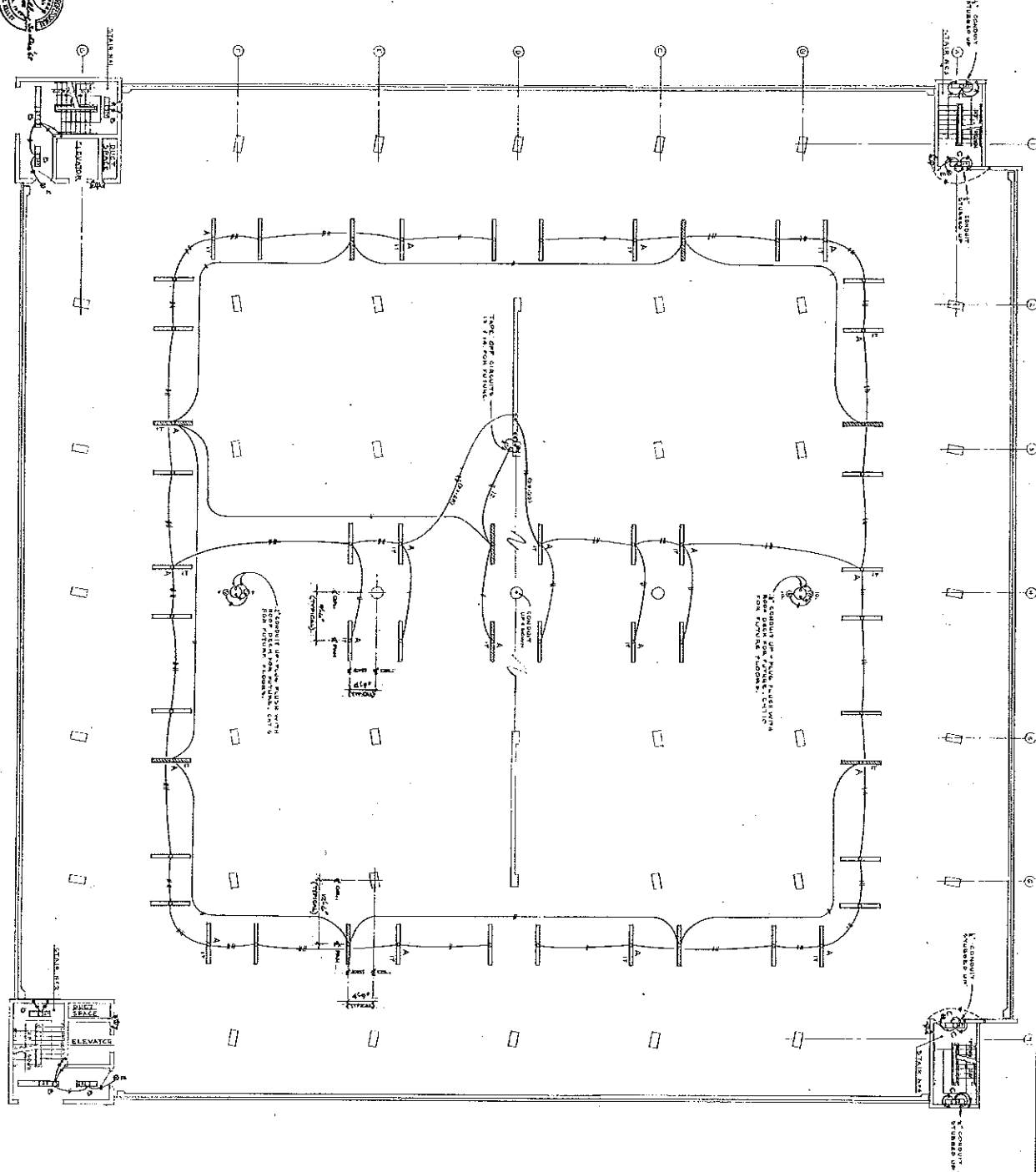

191-E-9

10-4

REGISTERED ARCHITECT
WOLFF • ZIMMER • GUNSUL • FRASCA

SEVENTH LEVEL PLAN

ADDITION TO PARKING STRUCTURE
FOR PORTLAND STATE COLLEGE
PORTLAND, OREGON

ARCHITECTS
WOLFF • ZIMMER • GUNSUL • FRASCA
2324 N. W. HOYT STREET PORTLAND 10, OREGON

JOB NO. 6518 DATE JUNE 8, 1966

REVISIONS
JULY 1967 AS BUILT



EIGHTH LEVEL PLAN
SCALE 1/8" = 1'-0"

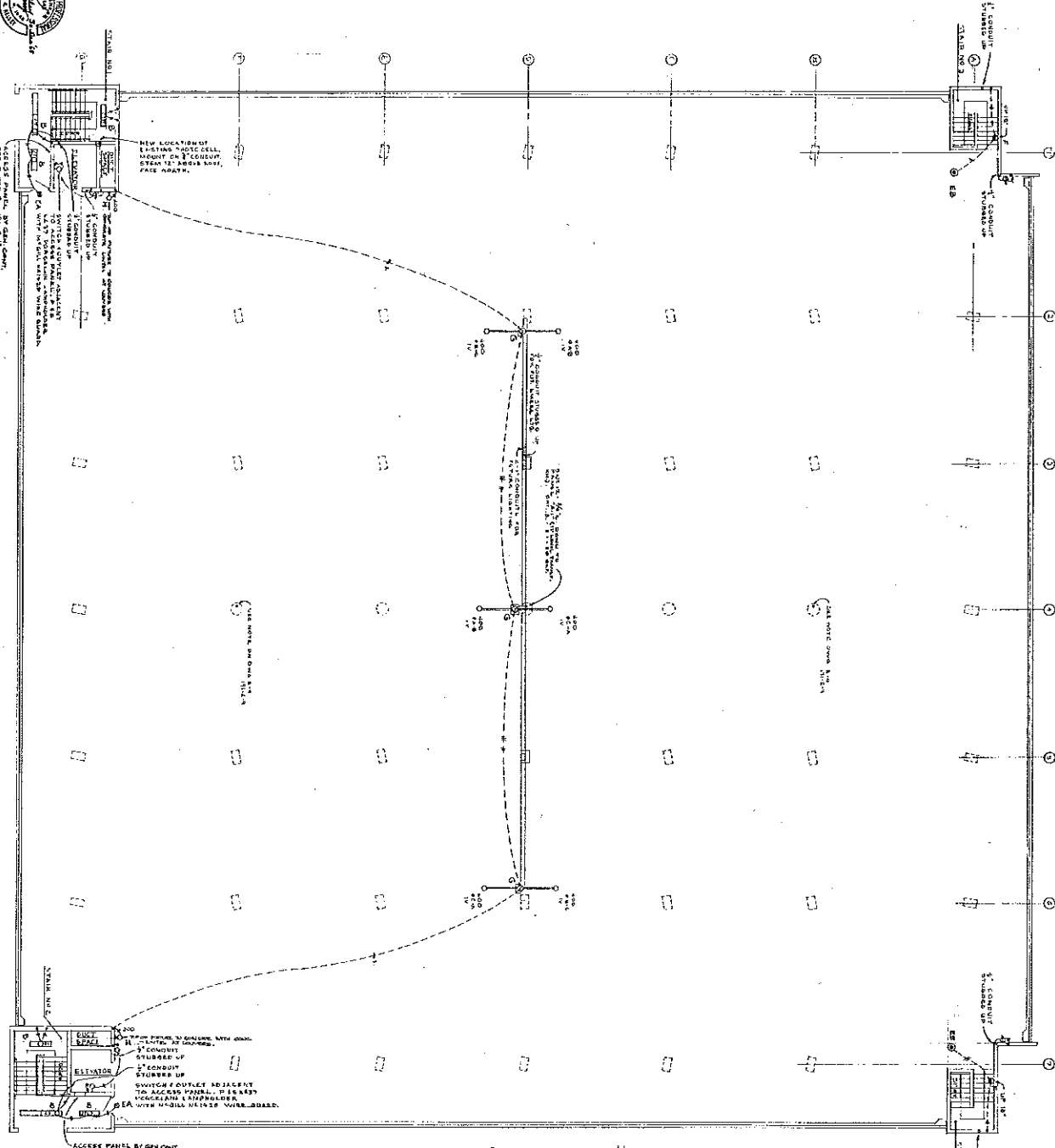

DETAIL-FIXTURE TYPE 'S'
NO SCALE

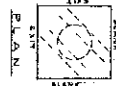
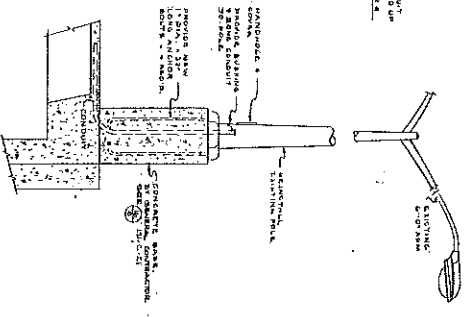

EXIT

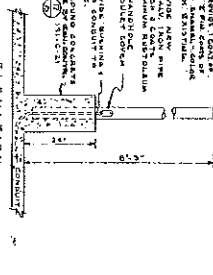

DETAIL-FIXTURE TYPE 'E.B.'
NO SCALE

DETAIL-CONDUIT STUB FOR FUTURE EXTENSION
NO SCALE

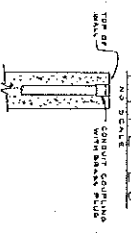

EIGHTH LEVEL PLAN

ADDITION TO PARKING STRUCTURE FOR PORTLAND STATE COLLEGE PORTLAND, OREGON

ARCHITECTS **WOLFF • ZIMMER • GUNSUL • FRASCA**
2382 N. W. HOYT STREET PORTLAND 10, OREGON

DATE **JUNE 8, 1966**

12-5
191-E-10
REGISTERED ARCHITECT
STATE OF OREGON

2nd floor plan 55

1 NORTH BUILDING ELEVATION

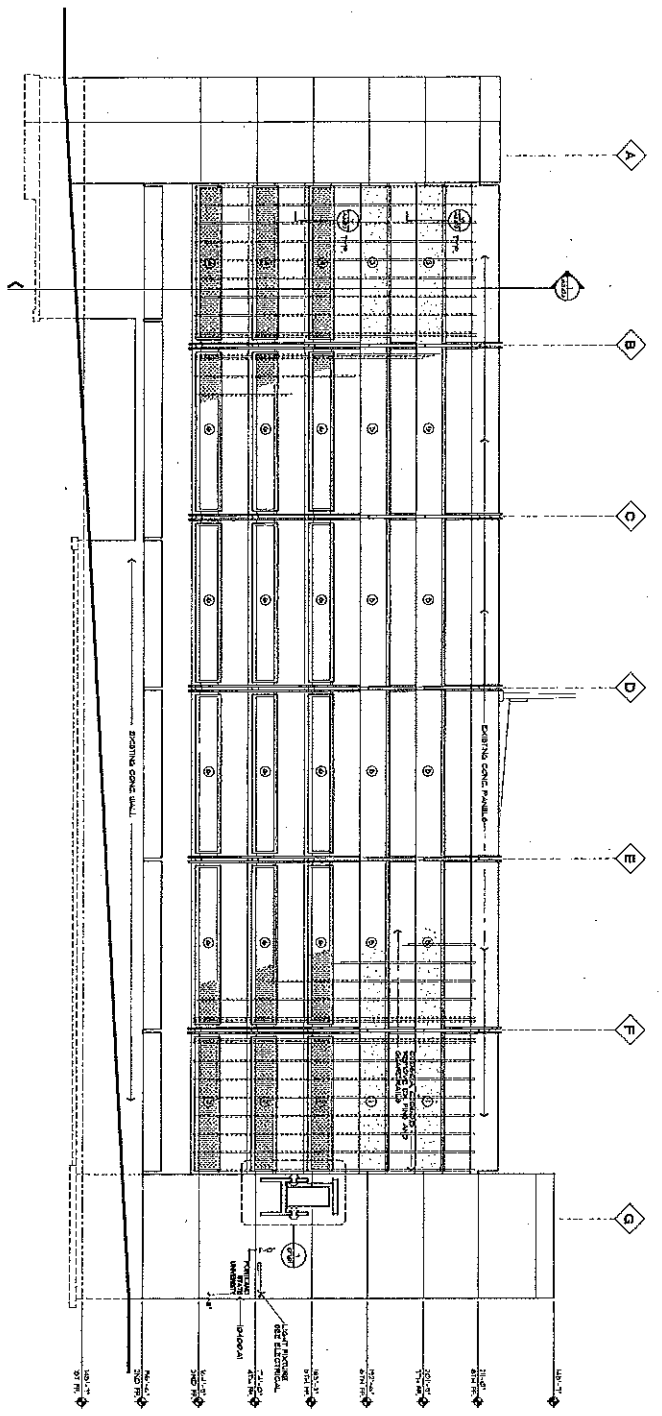

2 WEST BUILDING ELEVATION

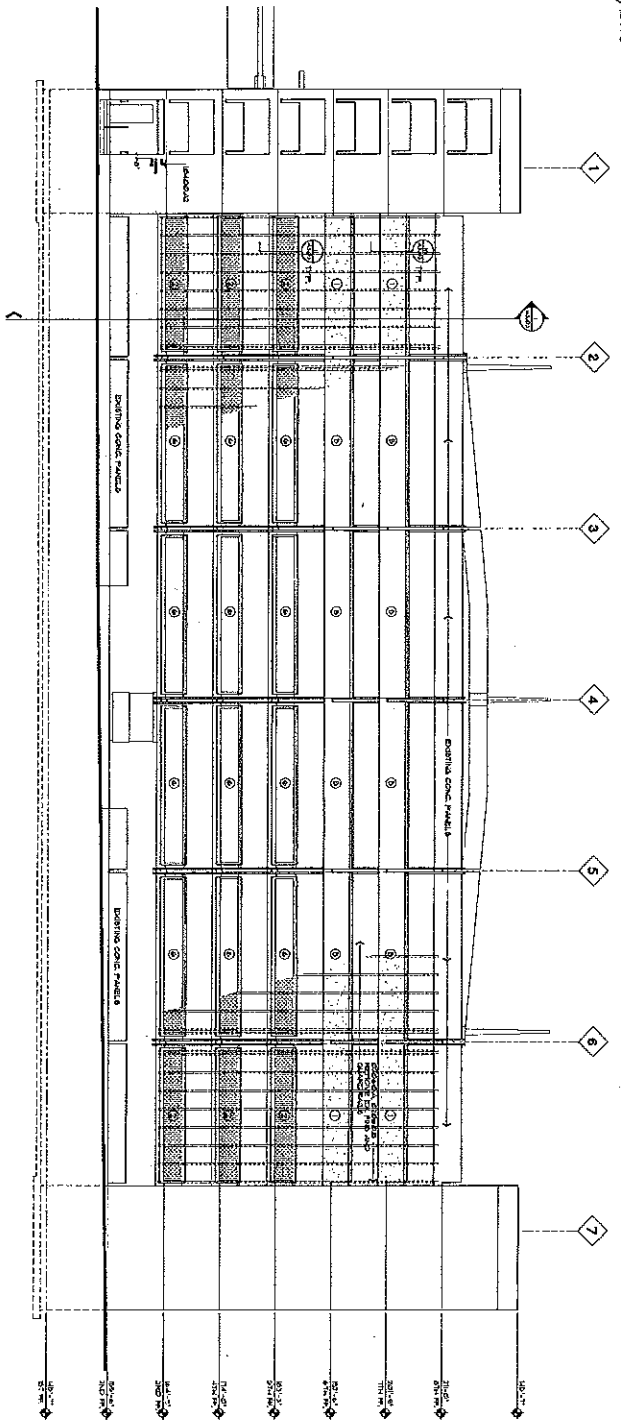

NOTES THIS SHEET
 1. GENERAL NOTES - REFER TO ARCHITECTURAL CONSTRUCTION AND MATERIALS SCHEDULES, GENERAL NOTES AND CONNECTIONS SCHEDULE AND EXISTING PLAN.
 2. OTHERS - CLEAN AND REPAIR ALL EXISTING WORK.

RENOVATION of PARKING STRUCTURE I
 FOR
 PORTLAND STATE UNIVERSITY

SODERSTROM ARCHITECTS, P.C.
 ARCHITECTURAL, PLANNING, SPECIALIZED SERVICES
 1111 10th Street, Suite 100, Portland, OR 97201-3898

<p>REGISTERED ARCHITECT SODERSTROM ARCHITECTS, P.C. ARCHITECTURAL, PLANNING, SPECIALIZED SERVICES</p>	<p>OWNER USE PROJECT NO. SHEET NO.</p>	<p>DATE 11/15/11</p>	<p>PROJECT TITLE RENOVATION OF PARKING STRUCTURE I FOR PORTLAND STATE UNIVERSITY</p>	<p>DESIGNED BY JOHN SODERSTROM</p>	<p>CHECKED BY JOHN SODERSTROM</p>	<p>DATE 11/15/11</p>	<p>PROJECT NO. A3302</p>	<p>SHEET NO. 101</p>
---	--	---	---	---	--	---	---	---

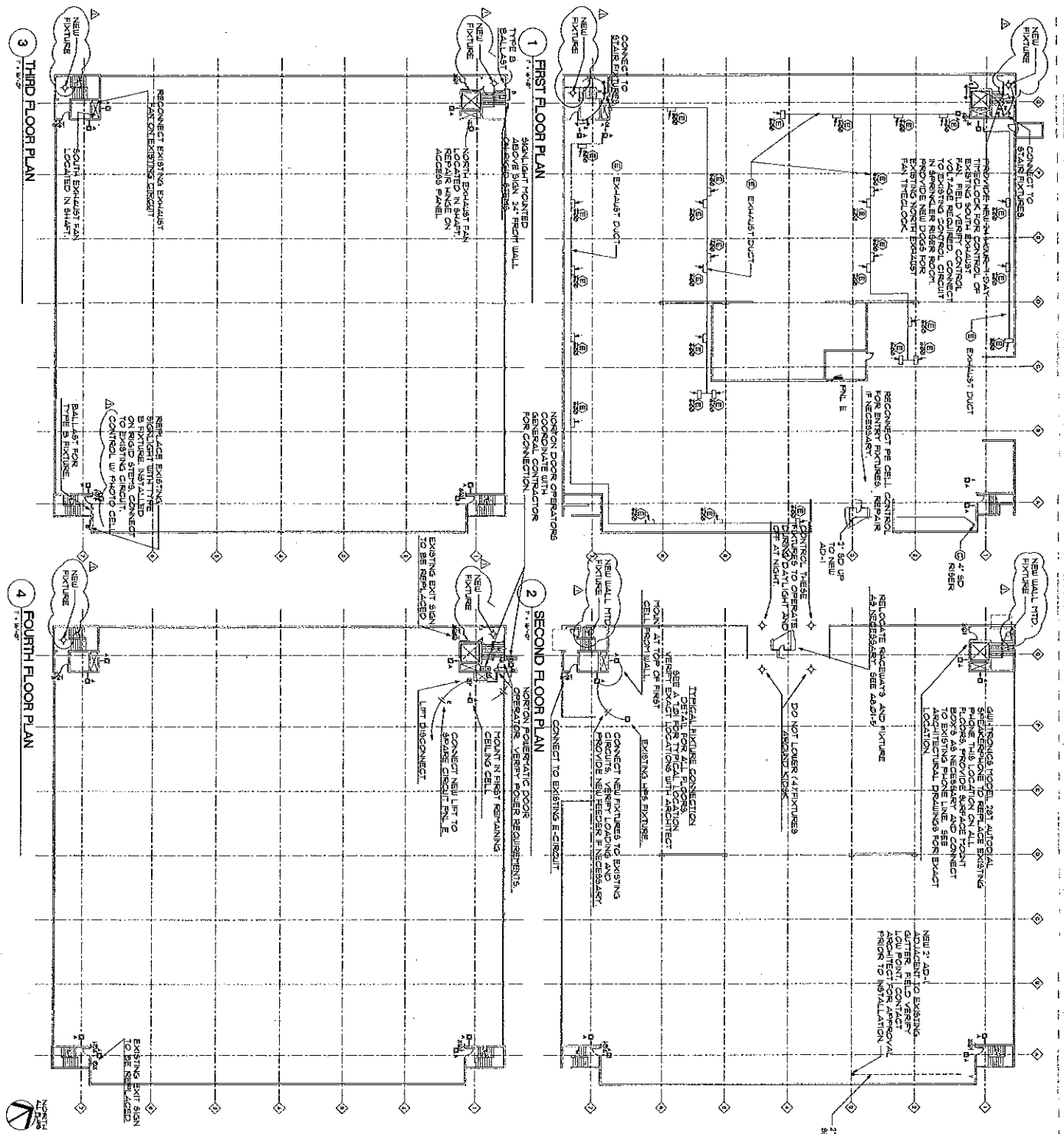

MISCELLANEOUS
 NOTE: CLEAN ALL, RELAMP AND REPAIR AS REQUIRED FROM EACH FLOOR. REPAIR OR REPLACE LIGHT CASING FROM FLOOR. PROVIDE NEW DOWN TOP DAMAGED GRATES. RESOLVE LOOSE GRATES.

ELECTRICAL
 NOTE: CLEAN ALL, RELAMP AND REPAIR AS REQUIRED FROM EACH FLOOR. REPAIR OR REPLACE LIGHT CASING FROM FLOOR. PROVIDE NEW DOWN TOP DAMAGED GRATES. RESOLVE LOOSE GRATES.

1" SD ON FLOOR BELOW SEE FIRST FLOOR PLAN

MISCELLANEOUS EQUIPMENT SCHEDULE

SYMBOL	DESCRIPTION	QTY	REMARKS
(Symbol)	1" SD ON FLOOR BELOW	1	SEE FIRST FLOOR PLAN



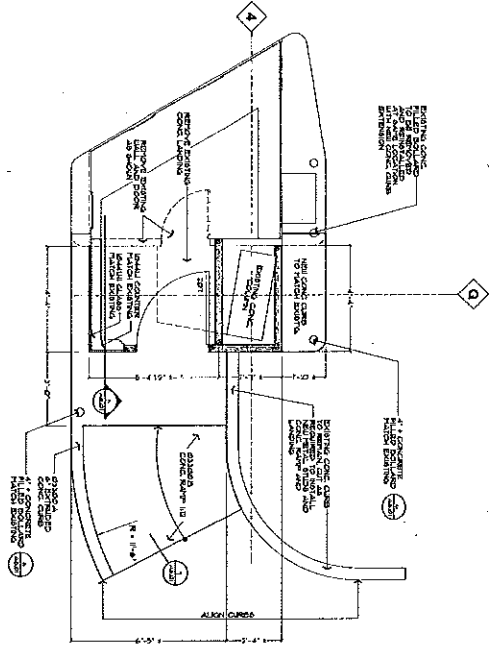

1 WEST KIOSK FLOOR PLAN
1/2" = 1'-0"

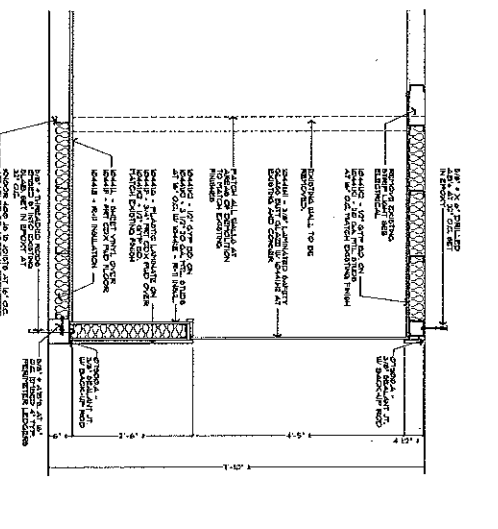

5 PARTIAL BUILDING SECTION
1/2" = 1'-0"

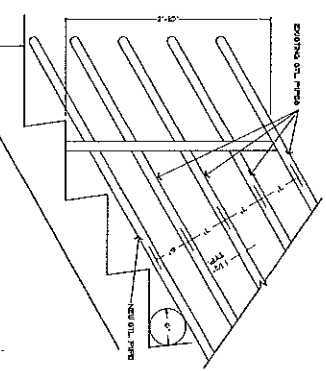

11 RAIL RETROFIT - 7 CENTERS
1/2" = 1'-0"

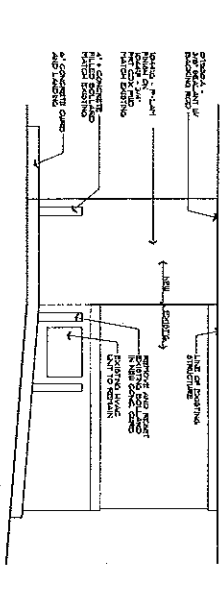

2 NORTH ELEVATION
1/2" = 1'-0"

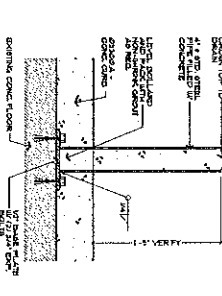

6 BOLLARD DETAIL
1/2" = 1'-0"

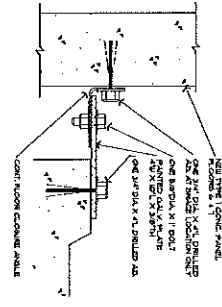

9 PANEL BRACE
1/2" = 1'-0"

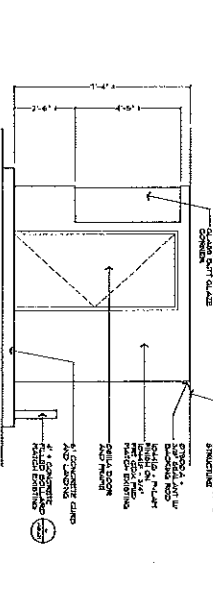

3 EAST ELEVATION
1/2" = 1'-0"

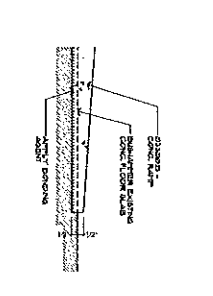

7 CONG. RAMP DETAIL
1/2" = 1'-0"

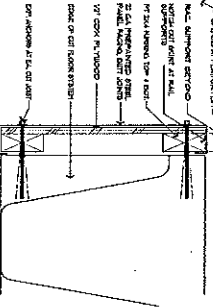

10 SKIRT AT LIFT
1/2" = 1'-0"

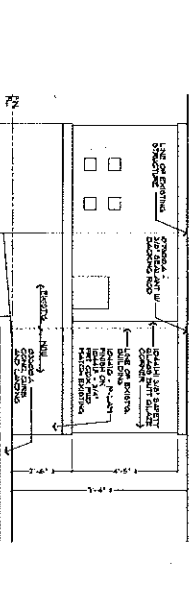

4 SOUTH ELEVATION
1/2" = 1'-0"

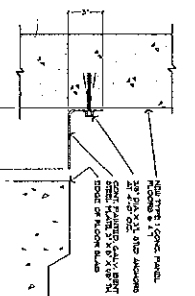

8 FLOOR CLOSURE
1/2" = 1'-0"

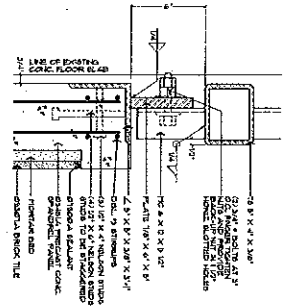

2 PANEL CONNECTION DETAIL
 DRAWING NO. 2020-01

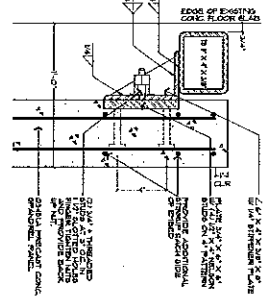

6 PANEL CONNECTION DETAIL
 DRAWING NO. 2020-01

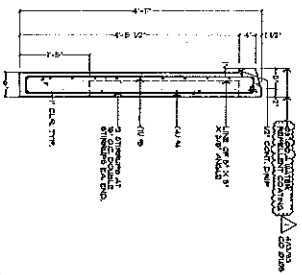

10 PANEL SECTION
 DRAWING NO. 2020-01

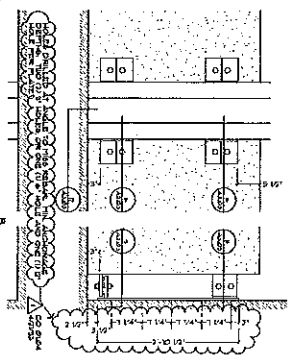

14 PANEL ELEVATION (BACK)
 DRAWING NO. 2020-01

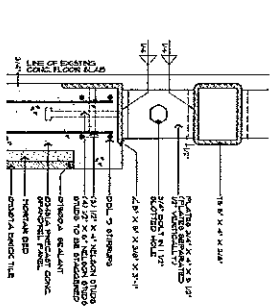

3 PANEL CONNECTION DETAIL
 DRAWING NO. 2020-01

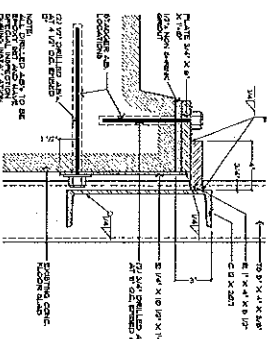

7 COLUMN CONNECTION
 DRAWING NO. 2020-01

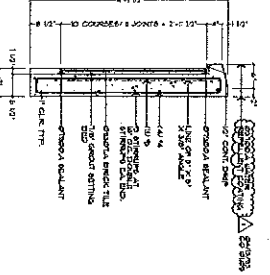

11 PANEL SECTION
 DRAWING NO. 2020-01

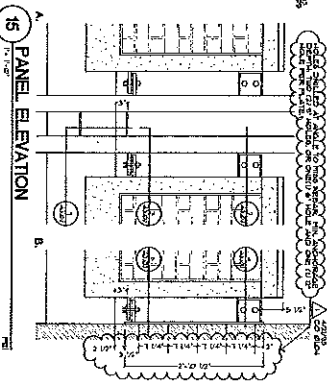

15 PANEL ELEVATION
 DRAWING NO. 2020-01

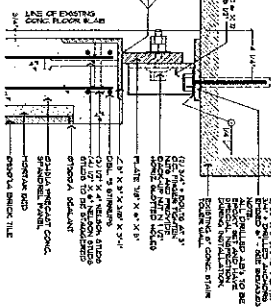

4 PANEL CONNECTION DETAIL
 DRAWING NO. 2020-01

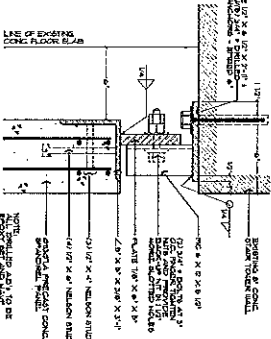

8 PANEL CONNECTION DETAIL
 DRAWING NO. 2020-01

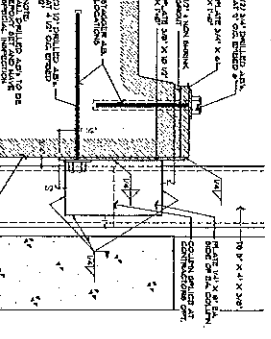

12 COLUMN CONNECTION
 DRAWING NO. 2020-01

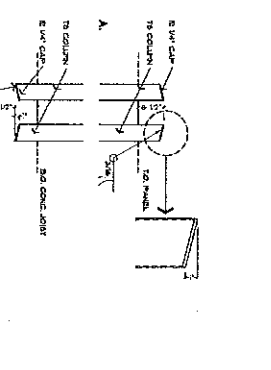

16 COLUMN CAP AND BASE
 DRAWING NO. 2020-01

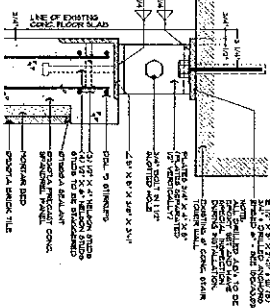

5 PANEL CONNECTION DETAIL
 DRAWING NO. 2020-01

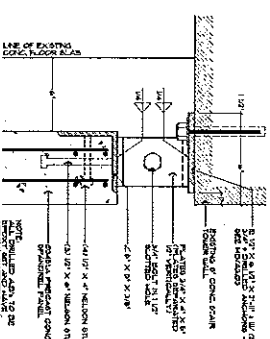

9 PANEL CONNECTION DETAIL
 DRAWING NO. 2020-01

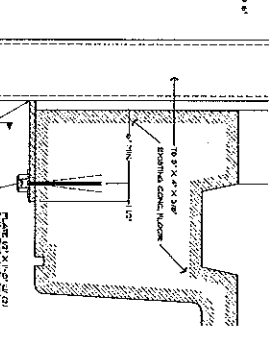

13 COLUMN CONNECTION
 DRAWING NO. 2020-01

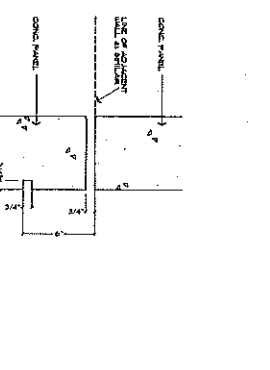

17 PANEL JOINT
 DRAWING NO. 2020-01

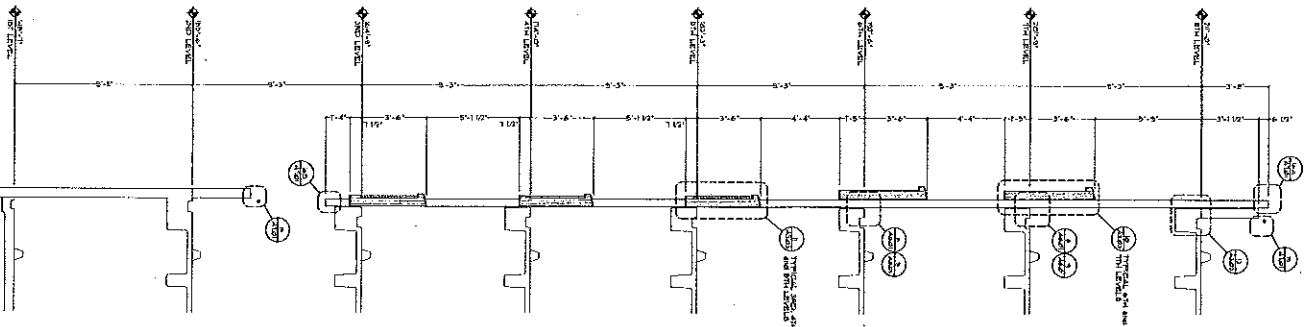

1 TYPICAL WALL SECTION
 DRAWING NO. 2020-01

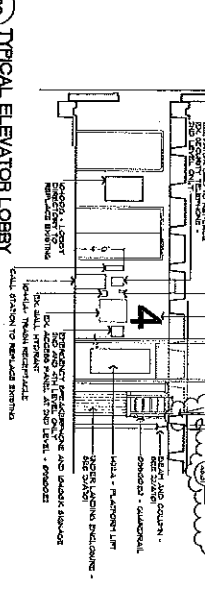
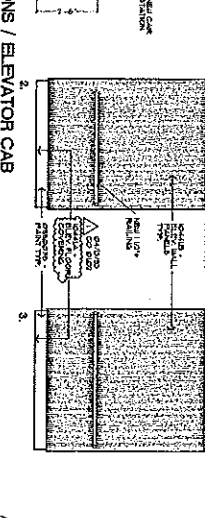
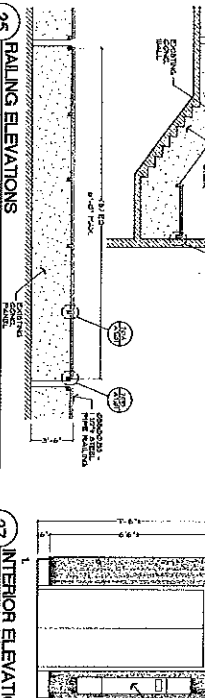
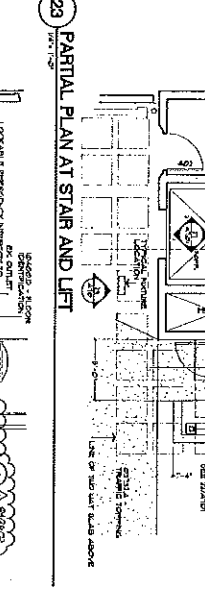
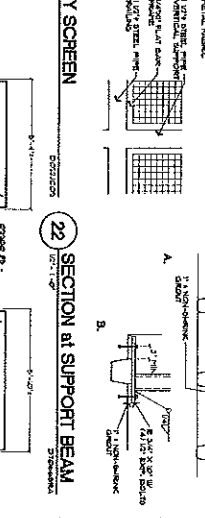
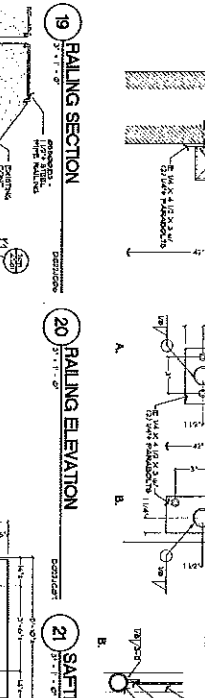
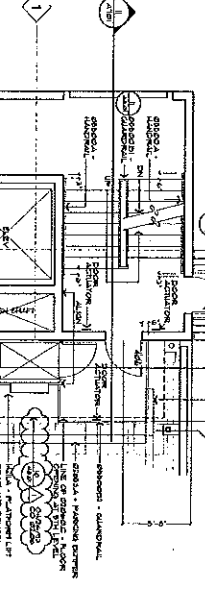
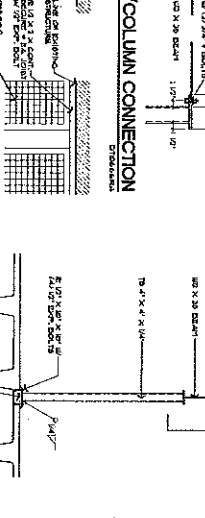
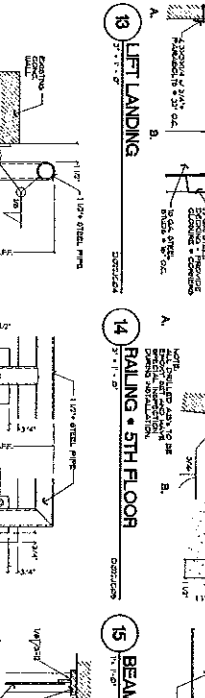
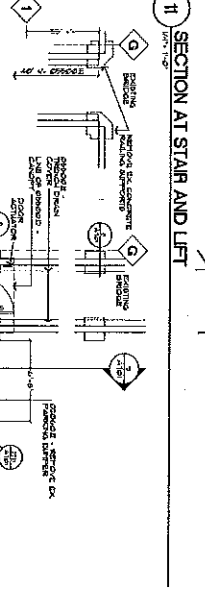
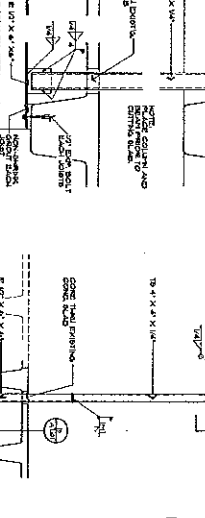
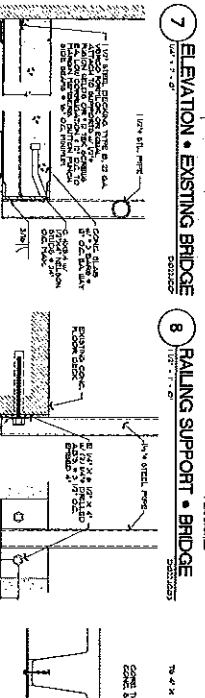
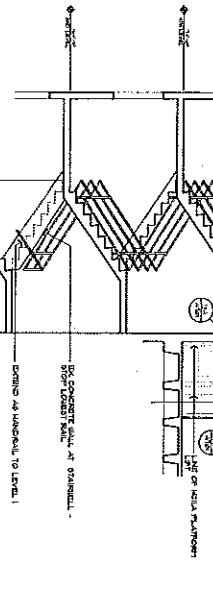
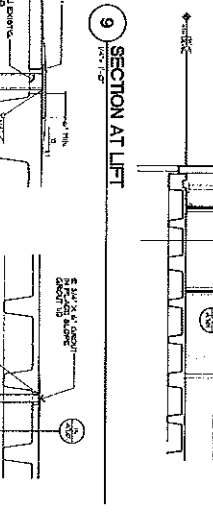
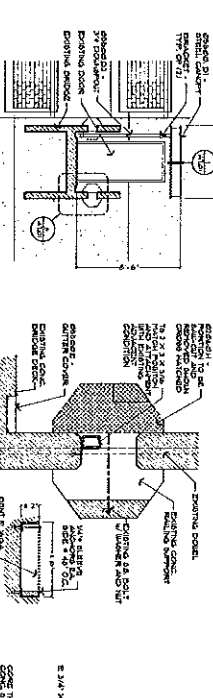
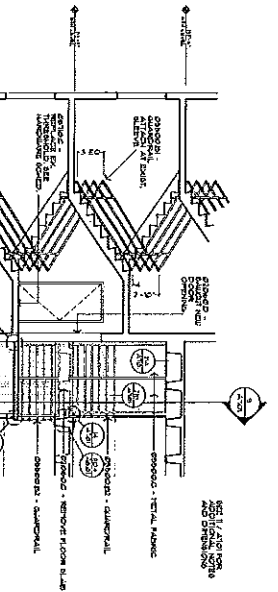
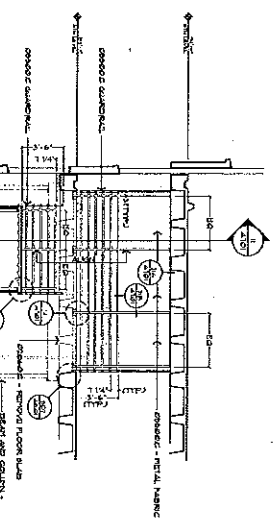
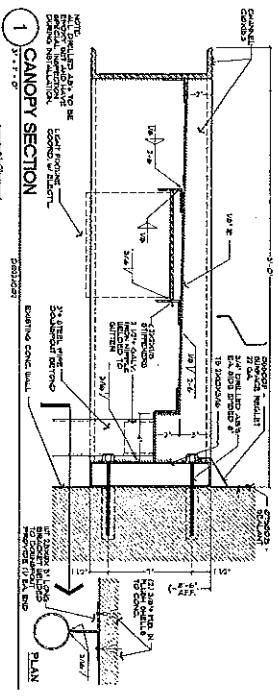

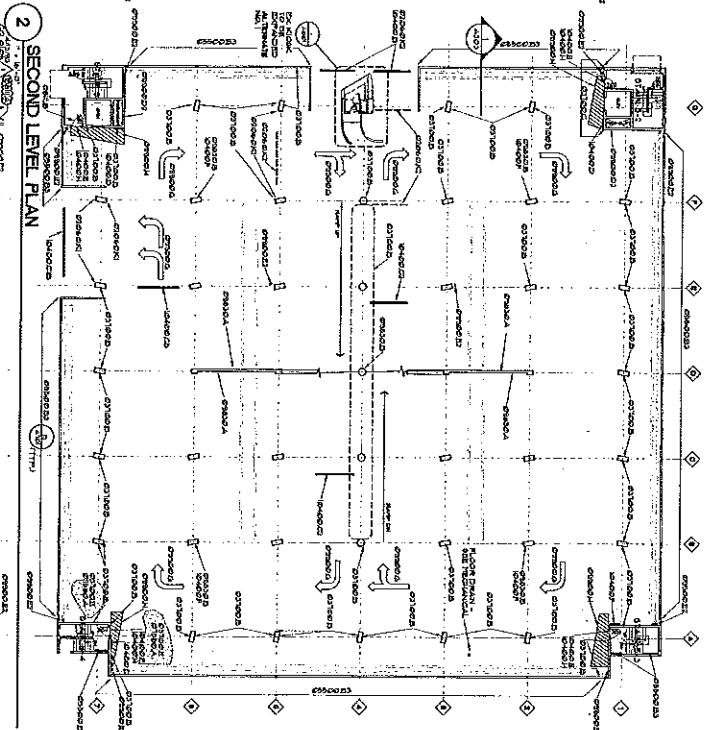
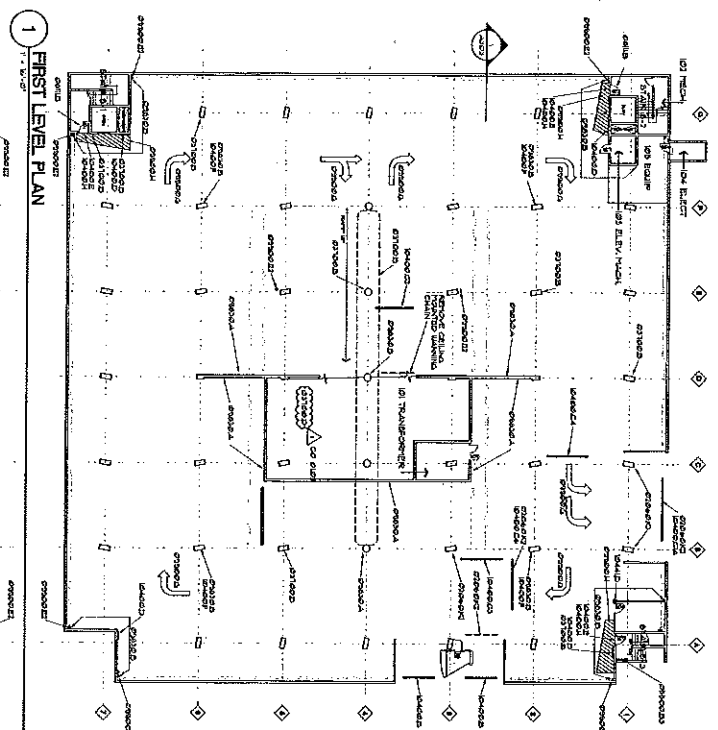

KEYNOTES

1. ALL CONCRETE SHALL BE CAST TO THE SAME FINISH AS THE EXISTING CONCRETE.

2. ALL REINFORCING BARS SHALL BE EPOXY COATED UNLESS OTHERWISE NOTED.

3. ALL REINFORCING BARS SHALL BE LAPPED AT LEAST 48 BAR DIAMETERS.

4. ALL REINFORCING BARS SHALL BE TIED TOGETHER AT ALL CORNERS AND INTERSECTIONS.

5. ALL REINFORCING BARS SHALL BE PLACED AS SHOWN ON THE DRAWING.

6. ALL REINFORCING BARS SHALL BE PLACED AS SHOWN ON THE DRAWING.

7. ALL REINFORCING BARS SHALL BE PLACED AS SHOWN ON THE DRAWING.

8. ALL REINFORCING BARS SHALL BE PLACED AS SHOWN ON THE DRAWING.

9. ALL REINFORCING BARS SHALL BE PLACED AS SHOWN ON THE DRAWING.

10. ALL REINFORCING BARS SHALL BE PLACED AS SHOWN ON THE DRAWING.

11. ALL REINFORCING BARS SHALL BE PLACED AS SHOWN ON THE DRAWING.

12. ALL REINFORCING BARS SHALL BE PLACED AS SHOWN ON THE DRAWING.

13. ALL REINFORCING BARS SHALL BE PLACED AS SHOWN ON THE DRAWING.

14. ALL REINFORCING BARS SHALL BE PLACED AS SHOWN ON THE DRAWING.

15. ALL REINFORCING BARS SHALL BE PLACED AS SHOWN ON THE DRAWING.

16. ALL REINFORCING BARS SHALL BE PLACED AS SHOWN ON THE DRAWING.

17. ALL REINFORCING BARS SHALL BE PLACED AS SHOWN ON THE DRAWING.

18. ALL REINFORCING BARS SHALL BE PLACED AS SHOWN ON THE DRAWING.

19. ALL REINFORCING BARS SHALL BE PLACED AS SHOWN ON THE DRAWING.

20. ALL REINFORCING BARS SHALL BE PLACED AS SHOWN ON THE DRAWING.

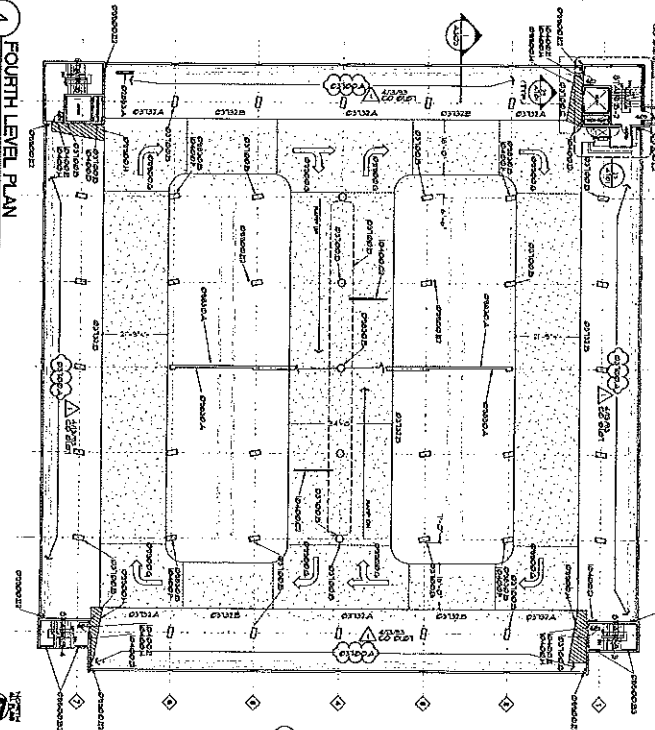
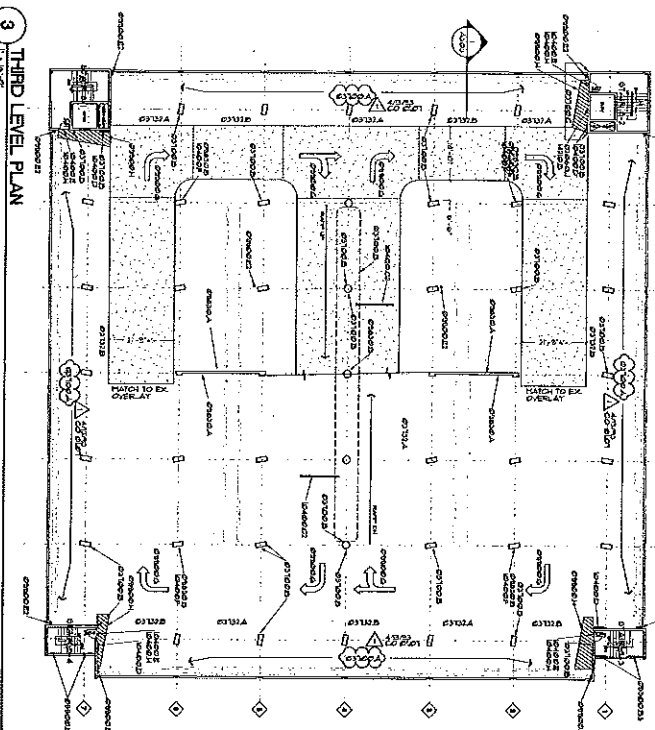

NOTES THIS SHEET

1. ALL CONCRETE SHALL BE CAST TO THE SAME FINISH AS THE EXISTING CONCRETE.

2. ALL REINFORCING BARS SHALL BE EPOXY COATED UNLESS OTHERWISE NOTED.

3. ALL REINFORCING BARS SHALL BE LAPPED AT LEAST 48 BAR DIAMETERS.

4. ALL REINFORCING BARS SHALL BE TIED TOGETHER AT ALL CORNERS AND INTERSECTIONS.

5. ALL REINFORCING BARS SHALL BE PLACED AS SHOWN ON THE DRAWING.

6. ALL REINFORCING BARS SHALL BE PLACED AS SHOWN ON THE DRAWING.

7. ALL REINFORCING BARS SHALL BE PLACED AS SHOWN ON THE DRAWING.

8. ALL REINFORCING BARS SHALL BE PLACED AS SHOWN ON THE DRAWING.

9. ALL REINFORCING BARS SHALL BE PLACED AS SHOWN ON THE DRAWING.

10. ALL REINFORCING BARS SHALL BE PLACED AS SHOWN ON THE DRAWING.

11. ALL REINFORCING BARS SHALL BE PLACED AS SHOWN ON THE DRAWING.

12. ALL REINFORCING BARS SHALL BE PLACED AS SHOWN ON THE DRAWING.

13. ALL REINFORCING BARS SHALL BE PLACED AS SHOWN ON THE DRAWING.

14. ALL REINFORCING BARS SHALL BE PLACED AS SHOWN ON THE DRAWING.

15. ALL REINFORCING BARS SHALL BE PLACED AS SHOWN ON THE DRAWING.

16. ALL REINFORCING BARS SHALL BE PLACED AS SHOWN ON THE DRAWING.

17. ALL REINFORCING BARS SHALL BE PLACED AS SHOWN ON THE DRAWING.

18. ALL REINFORCING BARS SHALL BE PLACED AS SHOWN ON THE DRAWING.

19. ALL REINFORCING BARS SHALL BE PLACED AS SHOWN ON THE DRAWING.

20. ALL REINFORCING BARS SHALL BE PLACED AS SHOWN ON THE DRAWING.

<p>SODERSTROM ARCHITECTS, P.C. PROFESSIONAL PLANNERS & ARCHITECTS</p>		<p>RENOVATION of PARKING STRUCTURE I FOR PORTLAND STATE UNIVERSITY</p>	
<p>DATE: 08/14/88 DRAWN BY: [Name] CHECKED BY: [Name] SCALE: AS SHOWN</p>	<p>PROJECT NO.: 88-0143 SHEET NO.: 101</p>	<p>DATE: 08/14/88 DRAWN BY: [Name] CHECKED BY: [Name] SCALE: AS SHOWN</p>	<p>PROJECT NO.: 88-0143 SHEET NO.: 101</p>

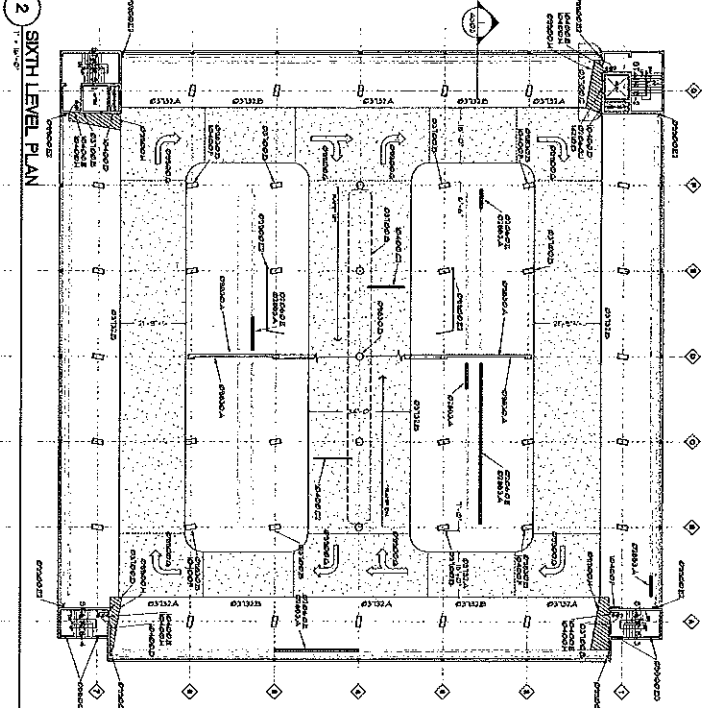
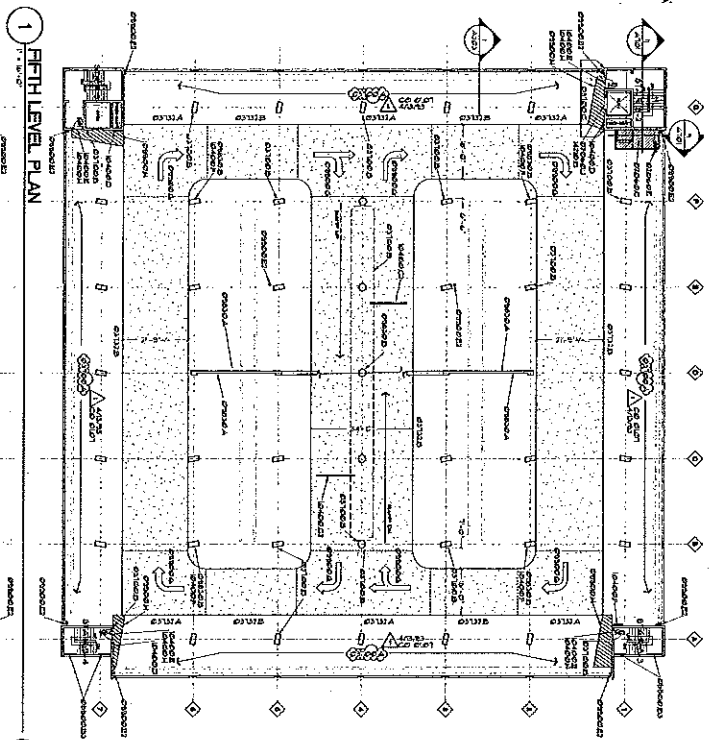

NOTES

1. REFER TO GENERAL NOTES FOR CONCRETE, STEEL, AND MASONRY WORK.
2. ALL CONCRETE SHALL BE CAST IN PLACE AND FINISHED TO THE FINISH SURFACE.
3. ALL STEEL SHALL BE A36 CARBON STEEL UNLESS OTHERWISE SPECIFIED.
4. ALL MASONRY SHALL BE CONCRETE BLOCK UNLESS OTHERWISE SPECIFIED.
5. ALL WALLS SHALL BE FINISHED WITH PLASTER OR GYPSUM BOARD AND PAINT.
6. ALL FLOORS SHALL BE FINISHED WITH POLISHED CONCRETE.
7. ALL CEILING SHALL BE FINISHED WITH GYPSUM BOARD AND PAINT.
8. ALL ROOFING SHALL BE FINISHED WITH BURNT SLATE OR EQUIVALENT.
9. ALL MECHANICAL AND ELECTRICAL WORK SHALL BE INSTALLED IN ACCORDANCE WITH THE APPLICABLE CODES AND STANDARDS.
10. ALL WORK SHALL BE DONE IN ACCORDANCE WITH THE APPLICABLE SPECIFICATIONS AND STANDARDS.

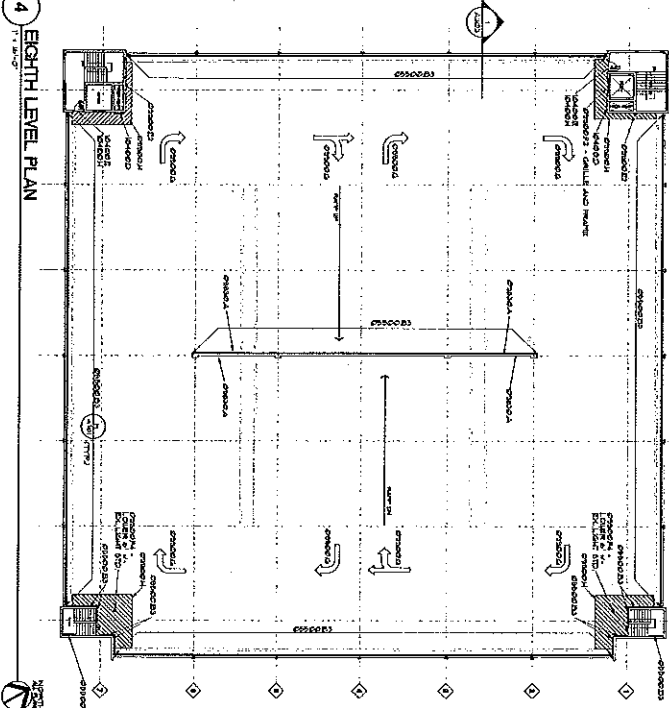
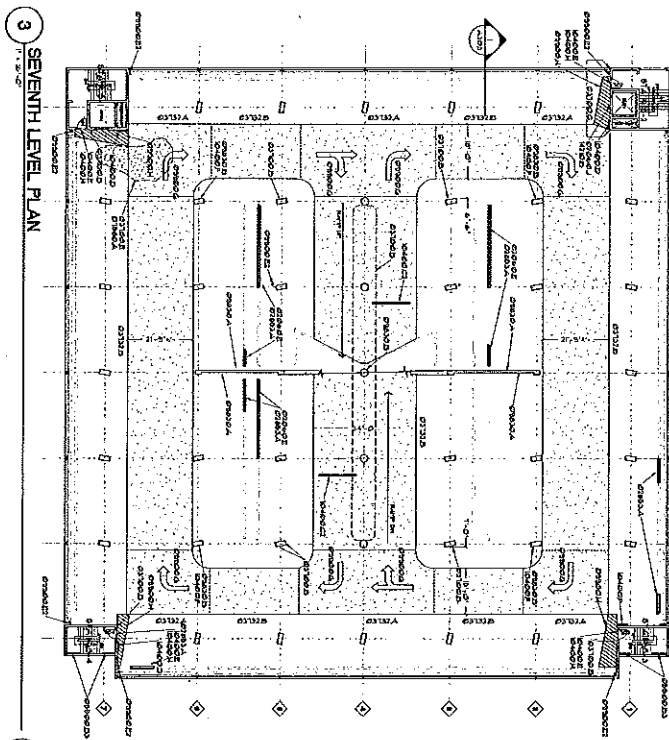

NOTES

1. REFER TO GENERAL NOTES FOR CONCRETE, STEEL, AND MASONRY WORK.
2. ALL CONCRETE SHALL BE CAST IN PLACE AND FINISHED TO THE FINISH SURFACE.
3. ALL STEEL SHALL BE A36 CARBON STEEL UNLESS OTHERWISE SPECIFIED.
4. ALL MASONRY SHALL BE CONCRETE BLOCK UNLESS OTHERWISE SPECIFIED.
5. ALL WALLS SHALL BE FINISHED WITH PLASTER OR GYPSUM BOARD AND PAINT.
6. ALL FLOORS SHALL BE FINISHED WITH POLISHED CONCRETE.
7. ALL CEILING SHALL BE FINISHED WITH GYPSUM BOARD AND PAINT.
8. ALL ROOFING SHALL BE FINISHED WITH BURNT SLATE OR EQUIVALENT.
9. ALL MECHANICAL AND ELECTRICAL WORK SHALL BE INSTALLED IN ACCORDANCE WITH THE APPLICABLE CODES AND STANDARDS.
10. ALL WORK SHALL BE DONE IN ACCORDANCE WITH THE APPLICABLE SPECIFICATIONS AND STANDARDS.

RENOVATION of PARKING STRUCTURE I FOR PORTLAND STATE UNIVERSITY		 SODERSTROM ARCHITECTS, P.C. ARCHITECTURE, PLANNING, SPECIALIZED SERVICES 1030 22nd Street, NE Portland, OR 97232 (503) 255-1221
Project No. A202	Sheet No. 2020	

1911
 ARCHITECTS
 1000 UNIVERSITY AVENUE
 PORTLAND, OREGON 97208
 PHONE 503-253-1234
 FAX 503-253-1235
 WWW.SODERSTROMARCHITECTS.COM

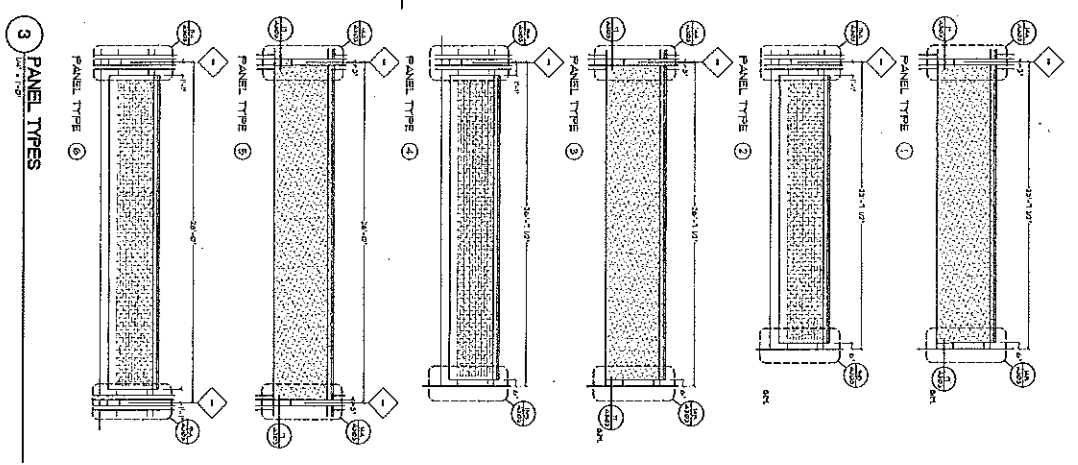
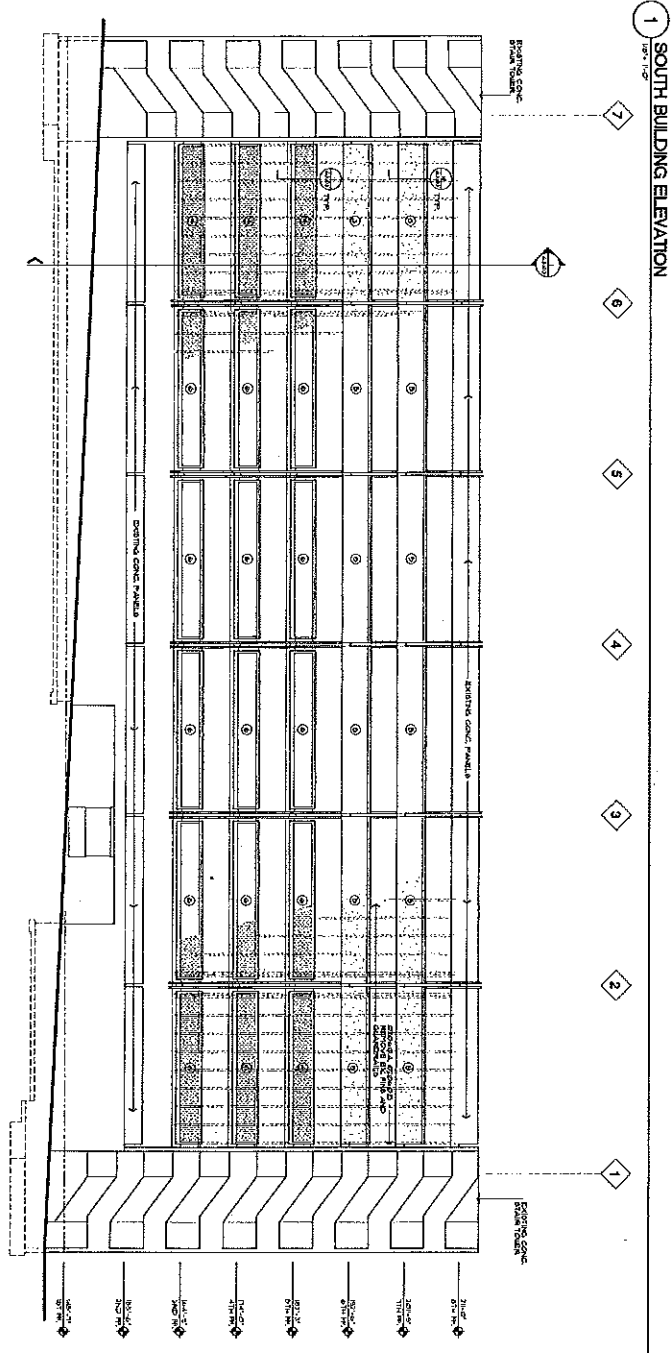
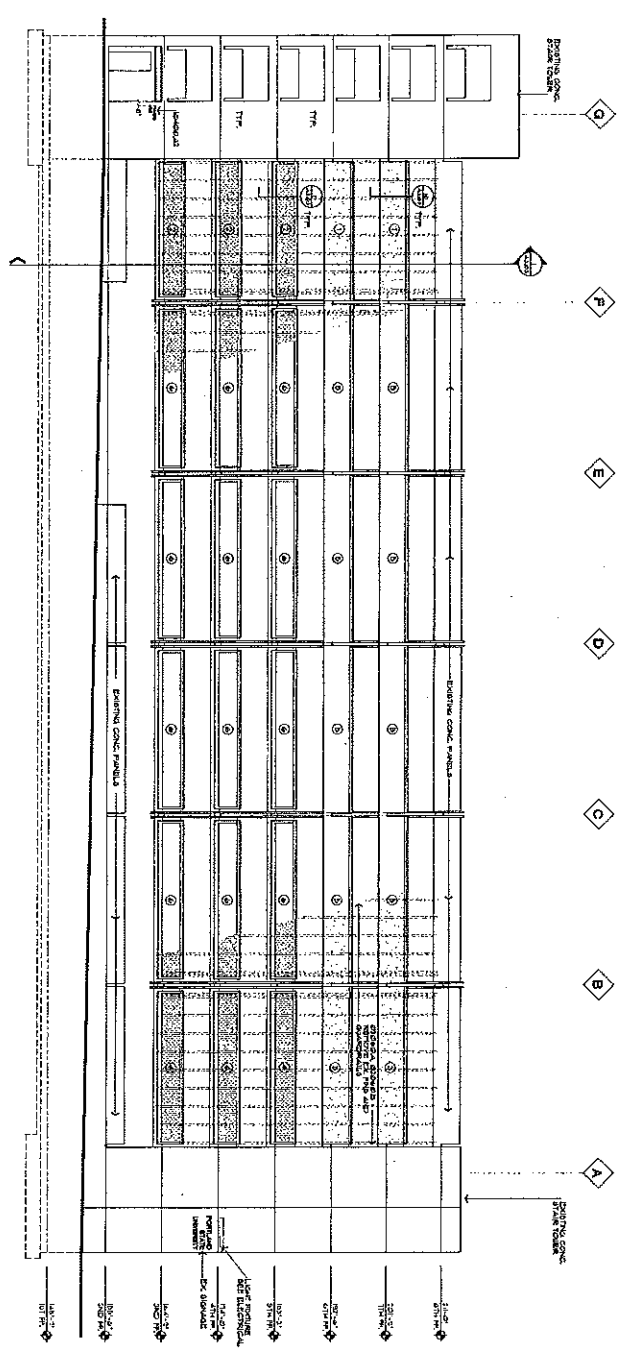

NOTES THIS SHEET
 1. EXISTING CONCRETE PANELS TO REMAIN AS SHOWN.
 2. REMOVE ALL EXISTING CONCRETE PANELS TO BE REPLACED.
 3. REMOVE ALL EXISTING CONCRETE PANELS TO BE REPLACED.

A3.01 SHEET NUMBER	REGISTERED ARCHITECT CLARENCE SODERSTROM STATE OF OREGON	PROJECT NUMBER 2000-0001	DRAWING NUMBER 2000-0001	DATE 10/10/00	SHEET TITLE BLDG ELEVATIONS	PROJECT TITLE RENOVATION OF PARKING STRUCTURE I FOR PORTLAND STATE UNIVERSITY	SODERSTROM ARCHITECTS, P.C. CLARENCE SODERSTROM, ARCHITECT 1000 UNIVERSITY AVENUE, PORTLAND, OREGON 97208 PHONE 503-253-1234, FAX 503-253-1235