

PROJECT DESCRIPTION:

REMOVE EXISTING T-12 LAMPS AND BALLASTS AND REPLACE WITH T-8 LAMPS AND BALLASTS.

RETROFIT FIXTURE QUANTITY: 136
 NEW FIXTURE QUANTITY: 0
 NUMBER OF LIGHTING CIRCUITS: 9

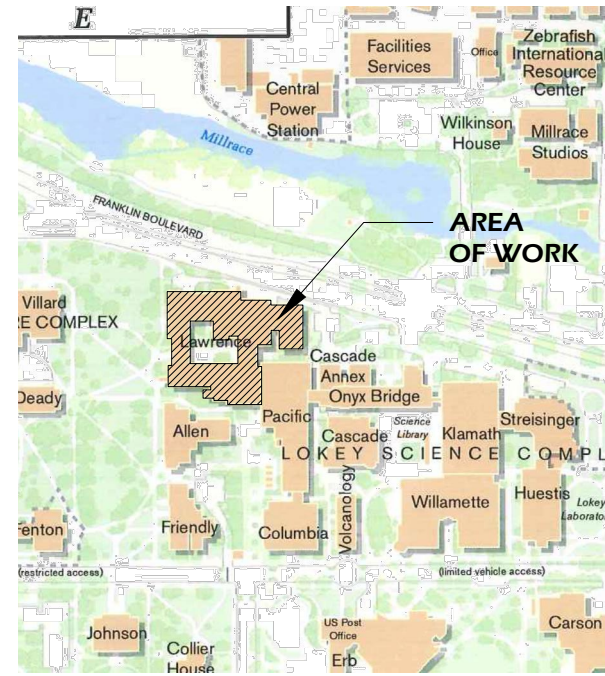

LOCATION MAP

DRAWING INDEX

- 1.0 TITLE SHEET
- 1.BB BASEMENT FLOOR PLAN - AREA "B"
- 1.BC BASEMENT FLOOR PLAN - AREA "C"
- 1.1A FIRST FLOOR PLAN - AREA "A"
- 1.1B FIRST FLOOR PLAN - AREA "B"
- 1.1C FIRST FLOOR PLAN - AREA "C"
- 1.1D FIRST FLOOR PLAN - AREA "D"
- 1.2A SECOND FLOOR PLAN - AREA "A"
- 1.2B SECOND FLOOR PLAN - AREA "B"
- 1.2C SECOND FLOOR PLAN - AREA "C"
- 1.2D SECOND FLOOR PLAN - AREA "D"
- 1.2MA SECOND FLOOR MEZZANINE PLAN - AREA "A"
- 1.2MB SECOND FLOOR MEZZANINE PLAN - AREA "B"
- 1.3A THIRD FLOOR PLAN - AREA "A"
- 1.3B THIRD FLOOR PLAN - AREA "B"
- 1.3C THIRD FLOOR PLAN - AREA "C"
- 1.4A FOURTH FLOOR PLAN - AREA "A"
- 1.4B FOURTH FLOOR PLAN - AREA "B"
- 1.5B FIFTH FLOOR PLAN - AREA "B"

ADDRESS: LAWRENCE HALL
 1190 FRANKLIN BLVD
 EUGENE, OR 97403

PROJECT AREA: XX SF
 BUILDING FOOTPRINT AREA: XX SF

LIGHTING LEGEND

- \$ SWITCH
- \$₃ 3 WAY SWITCH
- \$_D DIMMER SWITCH
- OS OCCUPANCY SENSOR
- 1'x4' FLUORESCENT FIXTURE: LITHONIA AVANTE, SUSPENDED MOUNT IN ALL LOCATIONS EXCEPT ENTRY V318
- NOT IN SCOPE OF WORK

| General Notes | | |
|---------------|----------------|------|
| No. | Revision/Issue | Date |
| | | |
| | | |
| | | |
| | | |



TITLE SHEET

UNIVERSITY OF OREGON

DESIGN SERVICES GROUP
 1276 UNIVERSITY OF OREGON
 EUGENE, OREGON 97403-1276
 (541) 346-2270

PROJECT NAME:
T-12 LIGHTING SYSTEM IMPROVEMENTS PHASE 3: LAWRENCE HALL

PROJECT NO.: WK193368
 DATE: 06/08/2012
 DESIGN/DRAWN BY: JPK/RGL
 SCALE: 1"=1'-0"

DRAWING NO.: **1.0**

Paradigm Engineering
 85193 Appletree Drive, Eugene OR 97405
 James Krumsick PE LEED AP
 541 285 1680
 jkrumsick@q.com

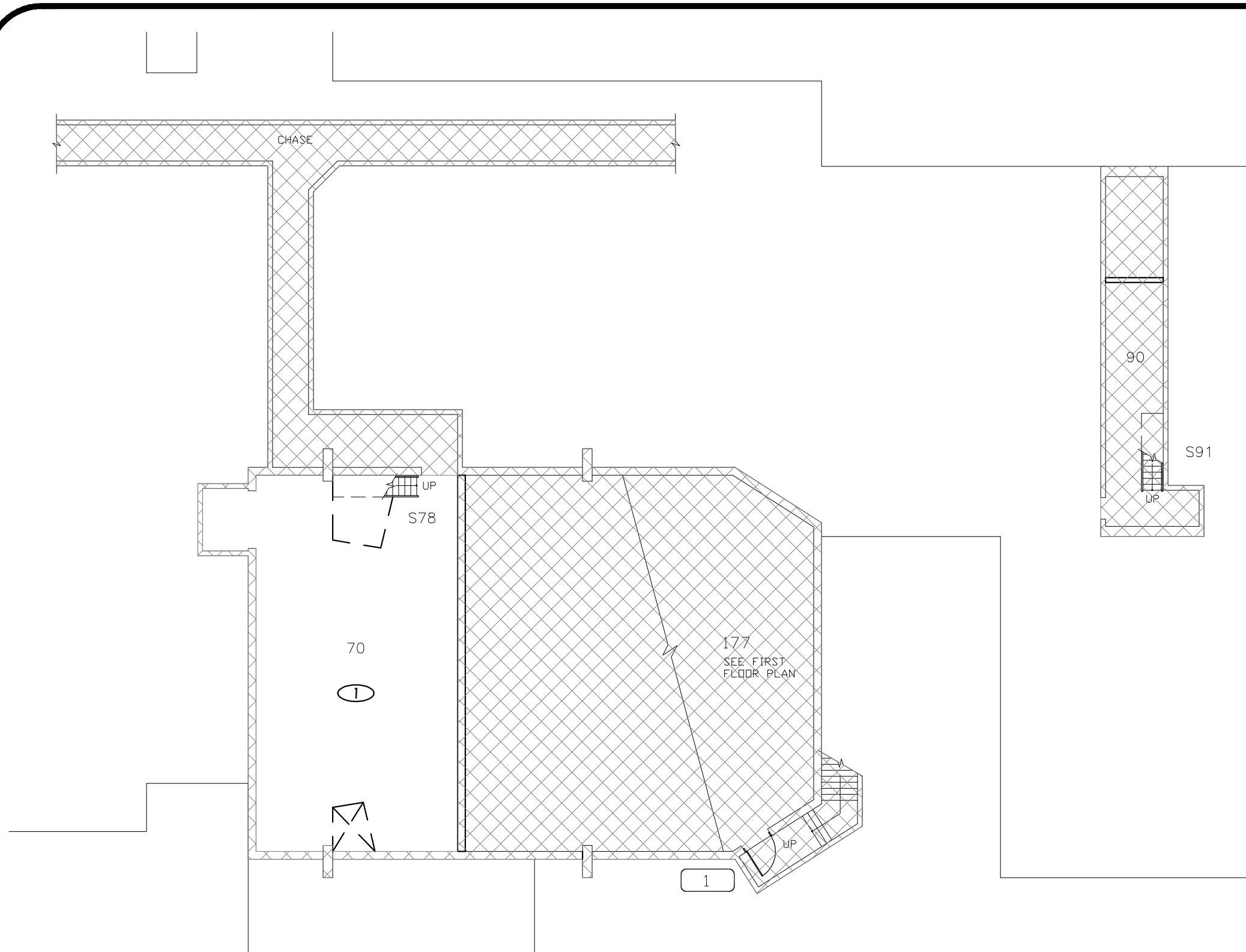

FLOOR PLAN KEYED NOTES

- ① RELAMP AND REBALLAST EXISTING LIGHT FIXTURES IN ACCORDANCE WITH SPECIFICATION SECTION 265000 AND BUILDING / ROOM SCHEDULE.

BASEMENT FLOOR KEY PLAN - AREA "B"

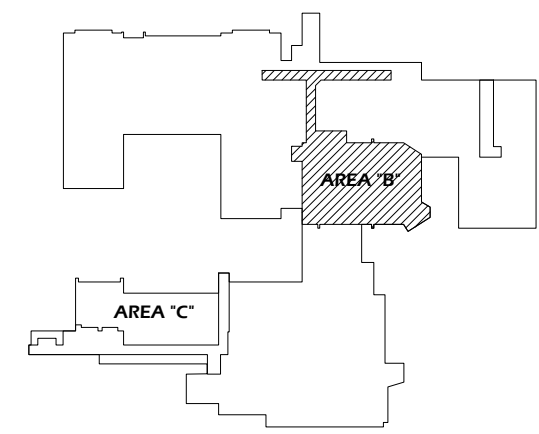

1 BASEMENT FLOOR PLAN - AREA "B"
Scale: 1/16" = 1'-0"



Paradigm Engineering
85193 Appletree Drive, Eugene OR 97405
James Krumsick PE LEED AP
541 285 1680
jkrumsick@q.com

| General Notes | | |
|---------------|----------------|------|
| | | |
| | | |
| | | |
| | | |
| No. | Revision/Issue | Date |



DRAWING TITLE: **BASEMENT FLOOR PLAN - AREA "B"**

UNIVERSITY OF OREGON

DESIGN SERVICES GROUP
1295 FRANKLIN BOULEVARD
EUGENE, OREGON 97403-12176
(541) 346-2270

PROJECT NAME:
T-12 LIGHTING SYSTEM IMPROVEMENTS PHASE 3: LAWRENCE HALL

PROJECT NO.: **WK193368**
DATE: **06/08/2012**
DESIGN/DRAWN BY: **JPK/RGL**
SCALE: **1/16"=1'-0"**

DRAWING NO.: **1.BB**

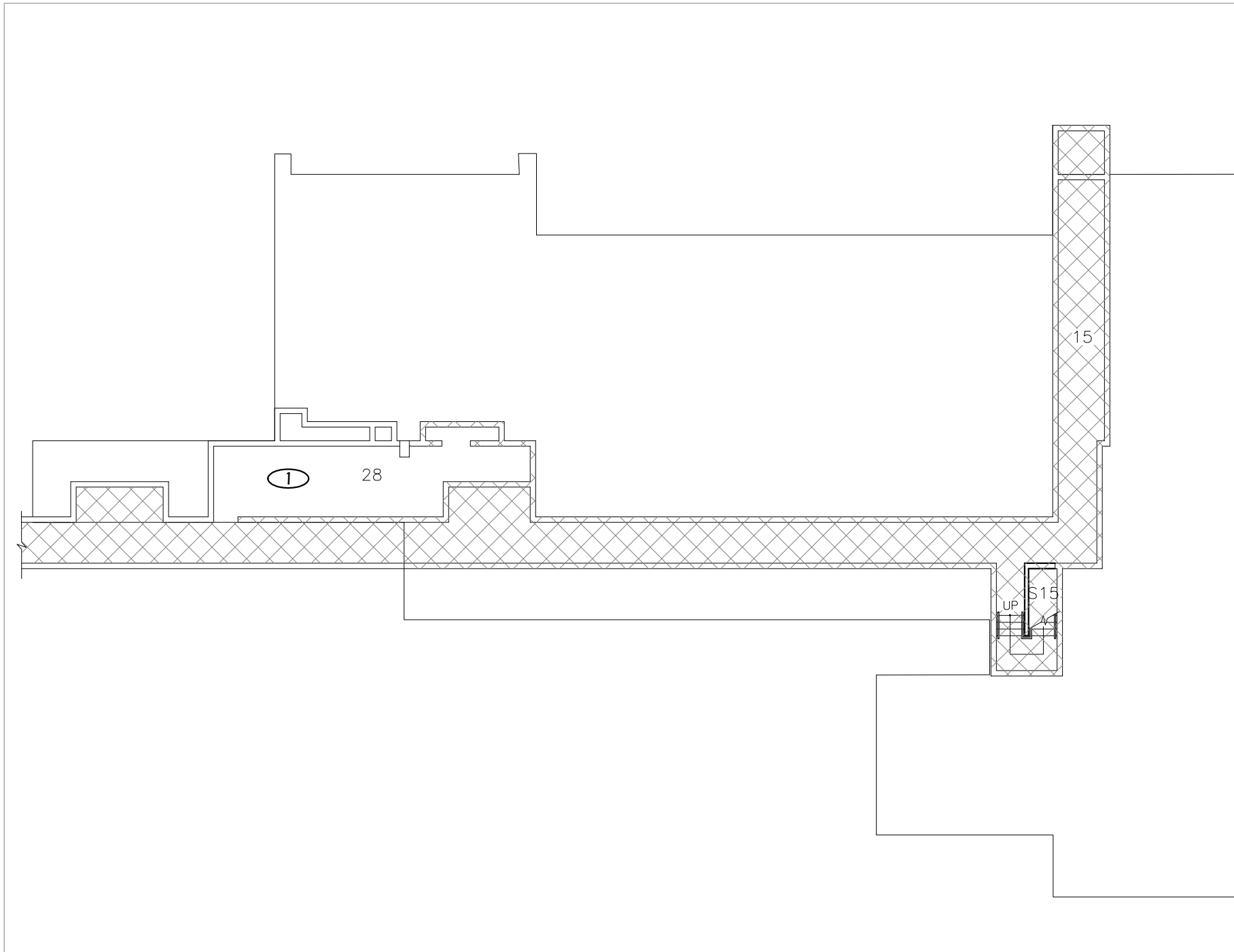

1 BASEMENT FLOOR PLAN - AREA "C"
Scale: 1/16" = 1'-0"

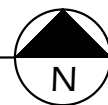

FLOOR PLAN KEYED NOTES

- ① RELAMP AND REBALLAST EXISTING LIGHT FIXTURES IN ACCORDANCE WITH SPECIFICATION SECTION 265000 AND BUILDING / ROOM SCHEDULE.

BASEMENT FLOOR KEY PLAN - AREA "C"

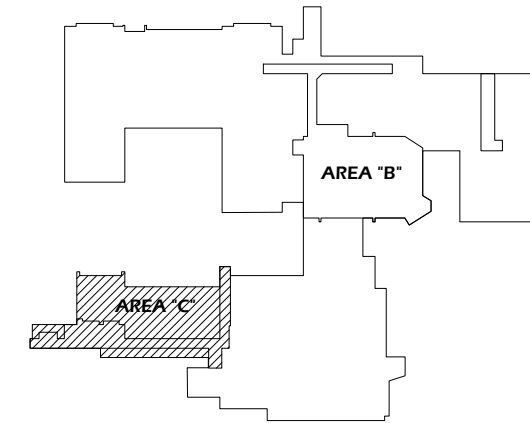

| General Notes | | |
|---------------|----------------|------|
| | | |
| | | |
| | | |
| | | |
| No. | Revision/Issue | Date |



DRAWING TITLE: **BASEMENT FLOOR PLAN - AREA "C"**

UNIVERSITY OF OREGON

DESIGN SERVICES GROUP
1295 FRANKLIN BOULEVARD
EUGENE, OREGON 97403-12176
(541) 346-2270

PROJECT NAME:
T-12 LIGHTING SYSTEM IMPROVEMENTS PHASE 3: LAWRENCE HALL

PROJECT NO.:
WK193368

DATE:
06/08/2012

DESIGN/DRAWN BY:
JPK/RGL

SCALE:
1/16"=1'-0"

DRAWING NO.:
1.BC

Paradigm Engineering
85193 Appletree Drive, Eugene OR 97405
James Krumsick PE LEED AP
541 285 1680
jkrumsick@q.com

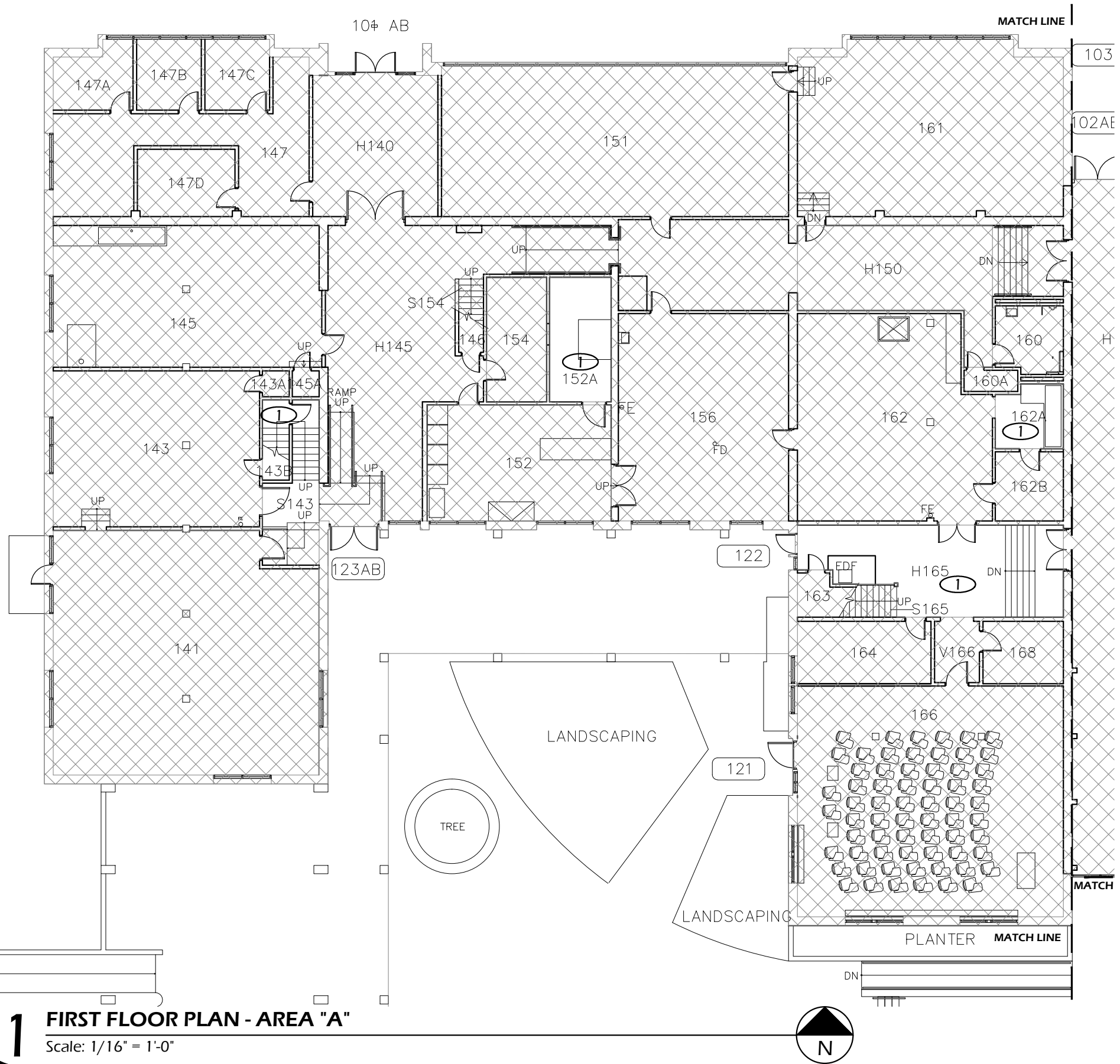

1 FIRST FLOOR PLAN - AREA "A"
 Scale: 1/16" = 1'-0"

FLOOR PLAN KEYED NOTES

- ① RELAMP AND REBALLAST EXISTING LIGHT FIXTURES IN ACCORDANCE WITH SPECIFICATION SECTION 265000 AND BUILDING / ROOM SCHEDULE.

FIRST FLOOR KEY PLAN - AREA "A"

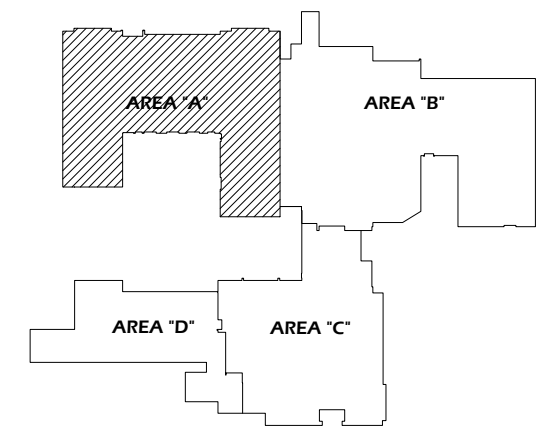

| General Notes | | |
|---------------|----------------|------|
| | | |
| | | |
| | | |
| No. | Revision/Issue | Date |



FIRST FLOOR PLAN - AREA "A"

UNIVERSITY OF OREGON

DESIGN SERVICES GROUP
 1295 FRANKLIN BOULEVARD
 EUGENE, OREGON 97403-1216
 (541) 346-2270

PROJECT NAME:
T-12 LIGHTING SYSTEM IMPROVEMENTS PHASE 3: LAWRENCE HALL

PROJECT NO.:
WK193368

DATE:
06/08/2012

DESIGN/DRAWN BY:
JPK/RGL

SCALE:
1/16"=1'-0"

DRAWING NO.:

1.1A

Paradigm Engineering

85193 Appletree Drive, Eugene OR 97405
 James Krumsick PE LEED AP
 541 285 1680
 jkrumsick@q.com

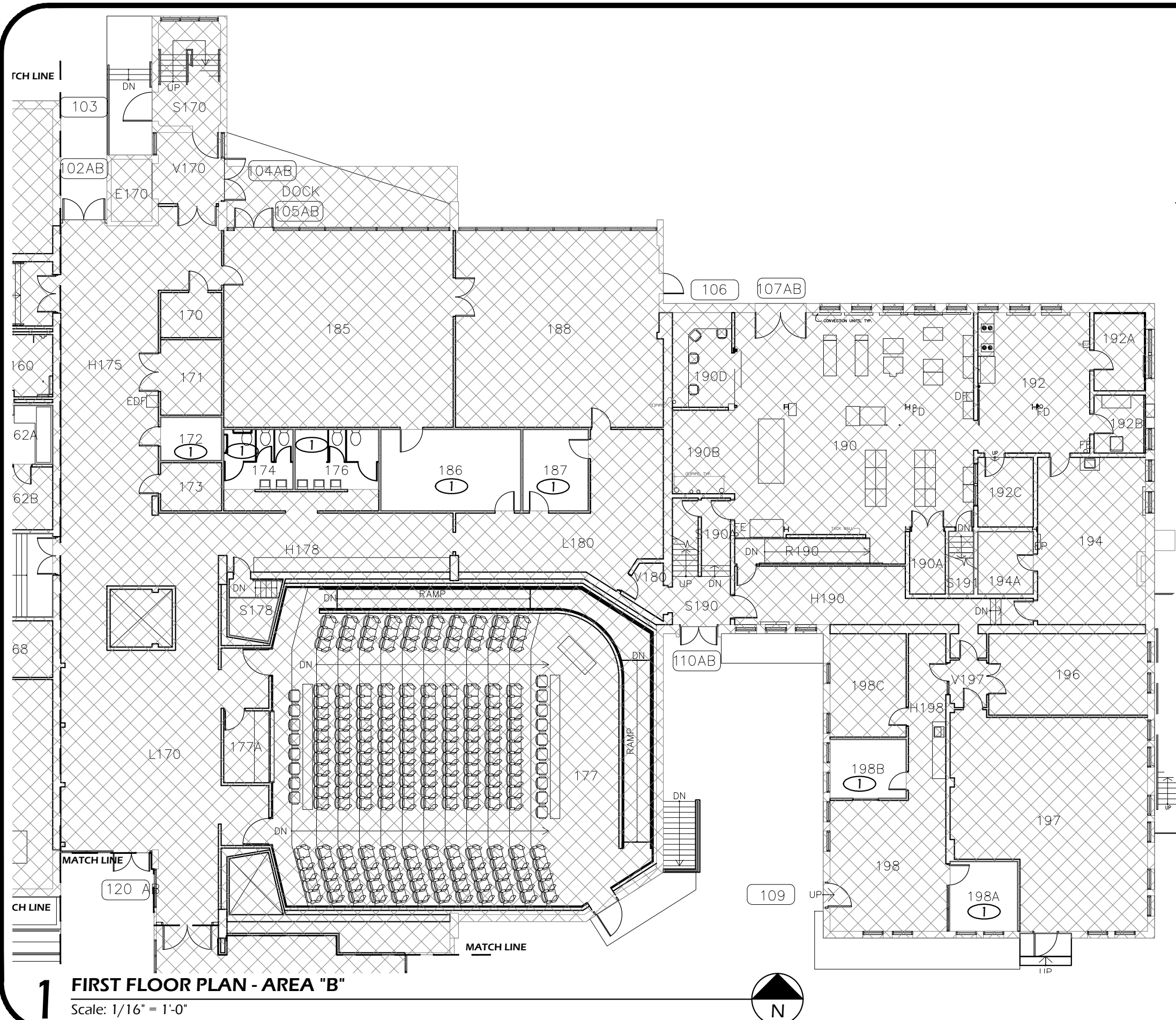

FLOOR PLAN KEYED NOTES

- ① RELAMP AND REBALLAST EXISTING LIGHT FIXTURES IN ACCORDANCE WITH SPECIFICATION SECTION 265000 AND BUILDING / ROOM SCHEDULE.

FIRST FLOOR KEY PLAN - AREA "B"

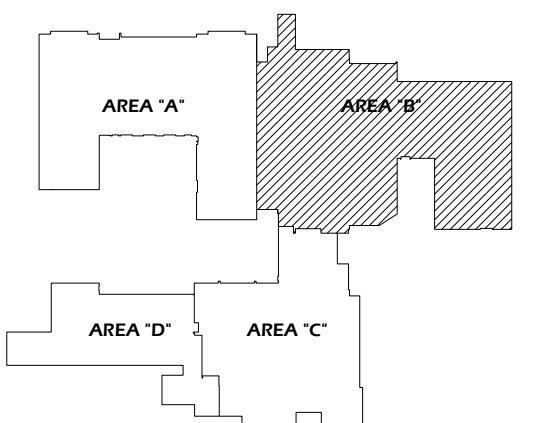

1 FIRST FLOOR PLAN - AREA "B"
Scale: 1/16" = 1'-0"

| General Notes | | |
|---------------|----------------|------|
| | | |
| | | |
| | | |
| No. | Revision/Issue | Date |

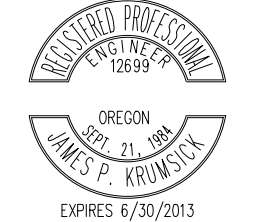

DRAWING TITLE: **FIRST FLOOR PLAN - AREA "B"**

UNIVERSITY OF OREGON

DESIGN SERVICES GROUP
1276 UNIVERSITY OF OREGON
EUGENE, OREGON 97403-1276
(541) 346-2270

PROJECT NAME:
T-12 LIGHTING SYSTEM IMPROVEMENTS PHASE 3: LAWRENCE HALL

PROJECT NO.: **WK193368**
DATE: **06/08/2012**
DESIGN/DRAWN BY: **JPK/RGL**
SCALE: **1/16"=1'-0"**

DRAWING NO.: **1.1B**

Paradigm Engineering
85193 Appletree Drive, Eugene OR 97405
James Krumsick PE LEED AP
541 285 1680
jkrumsick@q.com

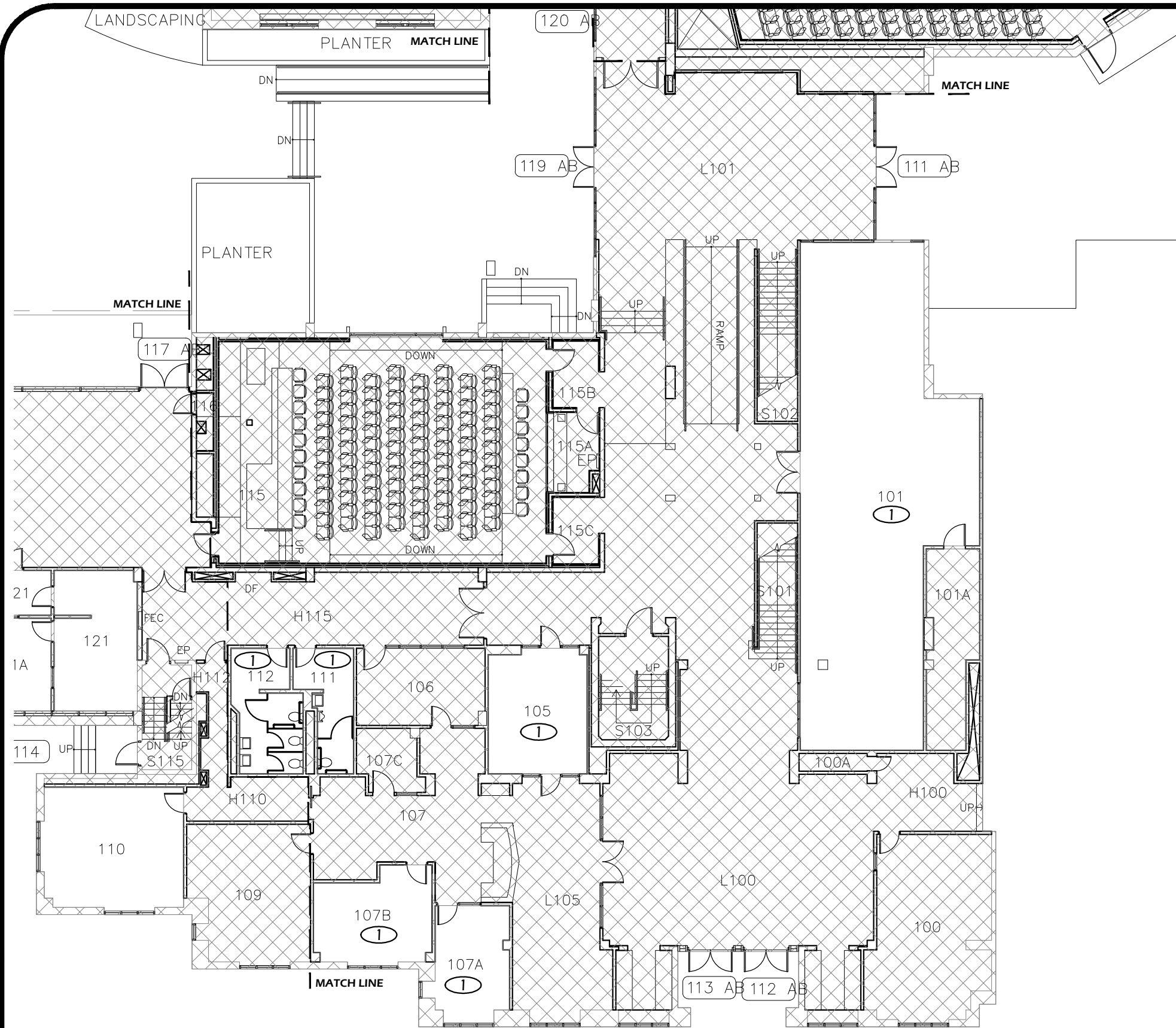

1 FIRST FLOOR PLAN - AREA "C"
Scale: 1/16" = 1'-0"



FLOOR PLAN KEYED NOTES

- ① RELAMP AND REBALLAST EXISTING LIGHT FIXTURES IN ACCORDANCE WITH SPECIFICATION SECTION 265000 AND BUILDING / ROOM SCHEDULE.

FIRST FLOOR KEY PLAN - AREA "C"

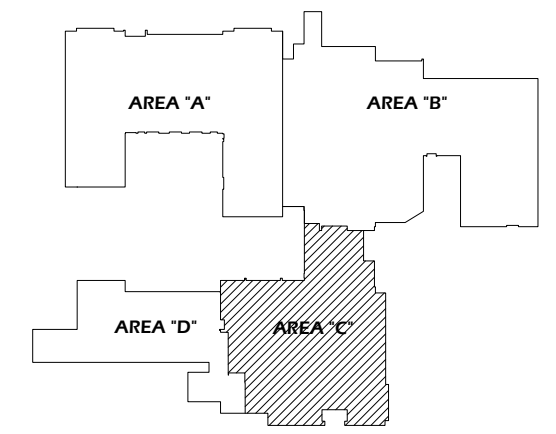

| General Notes | | |
|---------------|----------------|------|
| | | |
| | | |
| | | |
| No. | Revision/Issue | Date |

REGISTERED PROFESSIONAL
ENGINEER
12699

OREGON
SEPT. 21, 1984
JAMES P. KRUMSICK

EXPIRES 6/30/2013

DRAWING TITLE: **FIRST FLOOR PLAN - AREA "C"**

UNIVERSITY OF OREGON

DESIGN SERVICES GROUP
1276 UNIVERSITY OF OREGON
EUGENE, OREGON 97403-1216
(541) 346-2270

PROJECT NAME:
T-12 LIGHTING SYSTEM IMPROVEMENTS PHASE 3: LAWRENCE HALL

PROJECT NO.:
WK193368

DATE:
06/08/2012

DESIGN/DRAWN BY:
JPK/RGL

SCALE:
1/16"=1'-0"

DRAWING NO.:

1.1C

Paradigm Engineering

85193 Appletree Drive, Eugene OR 97405
James Krumsick PE LEED AP
541 285 1680
jkrumsick@q.com

FLOOR PLAN KEYED NOTES

- ① RELAMP AND REBALLAST EXISTING LIGHT FIXTURES IN ACCORDANCE WITH SPECIFICATION SECTION 265000 AND BUILDING / ROOM SCHEDULE.

FIRST FLOOR KEY PLAN - AREA "D"

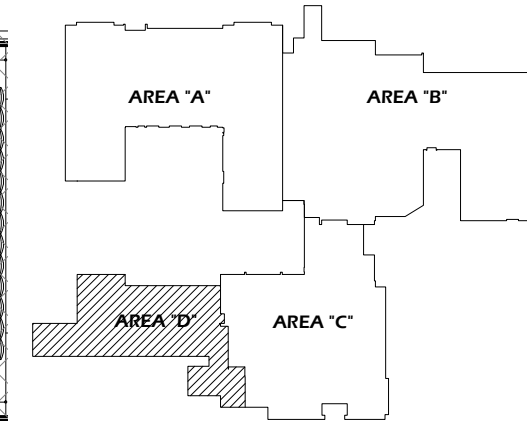

| General Notes | | |
|---------------|----------------|------|
| No. | Revision/Issue | Date |
| | | |
| | | |
| | | |

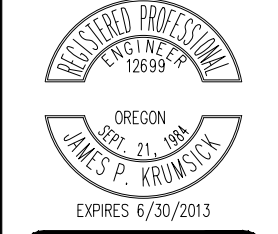

FIRST FLOOR PLAN - AREA "D"

UNIVERSITY OF OREGON

DESIGN SERVICES GROUP
1295 FRANKLIN BOULEVARD
EUGENE, OREGON 97403-1216
15411 346-2270

REGISTRATION NO. 12699
EXPIRES 6/30/2013

PROJECT NAME:
T-12 LIGHTING SYSTEM IMPROVEMENTS PHASE 3: LAWRENCE HALL

PROJECT NO.:
WK193368

DATE:
06/08/2012

DESIGN/DRAWN BY:
JPK/RGL

SCALE:
1/16"=1'-0"

DRAWING NO.:
1.1D

Paradigm Engineering
85193 Appletree Drive, Eugene OR 97405
James Krumsick PE LEED AP
541 285 1680
jkrumsick@q.com

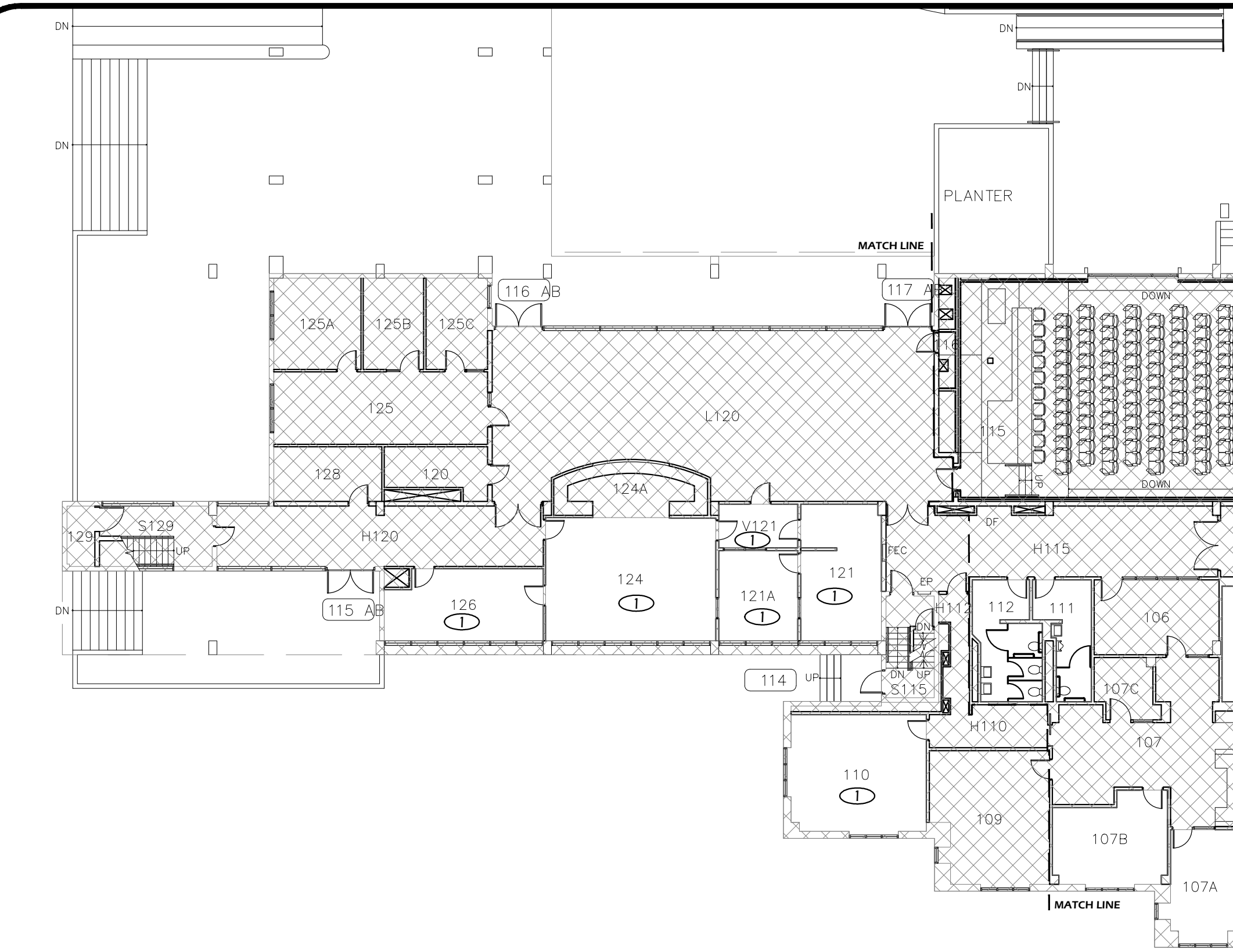

1 FIRST FLOOR PLAN - AREA "D"
Scale: 1/16" = 1'-0"

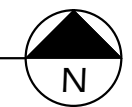

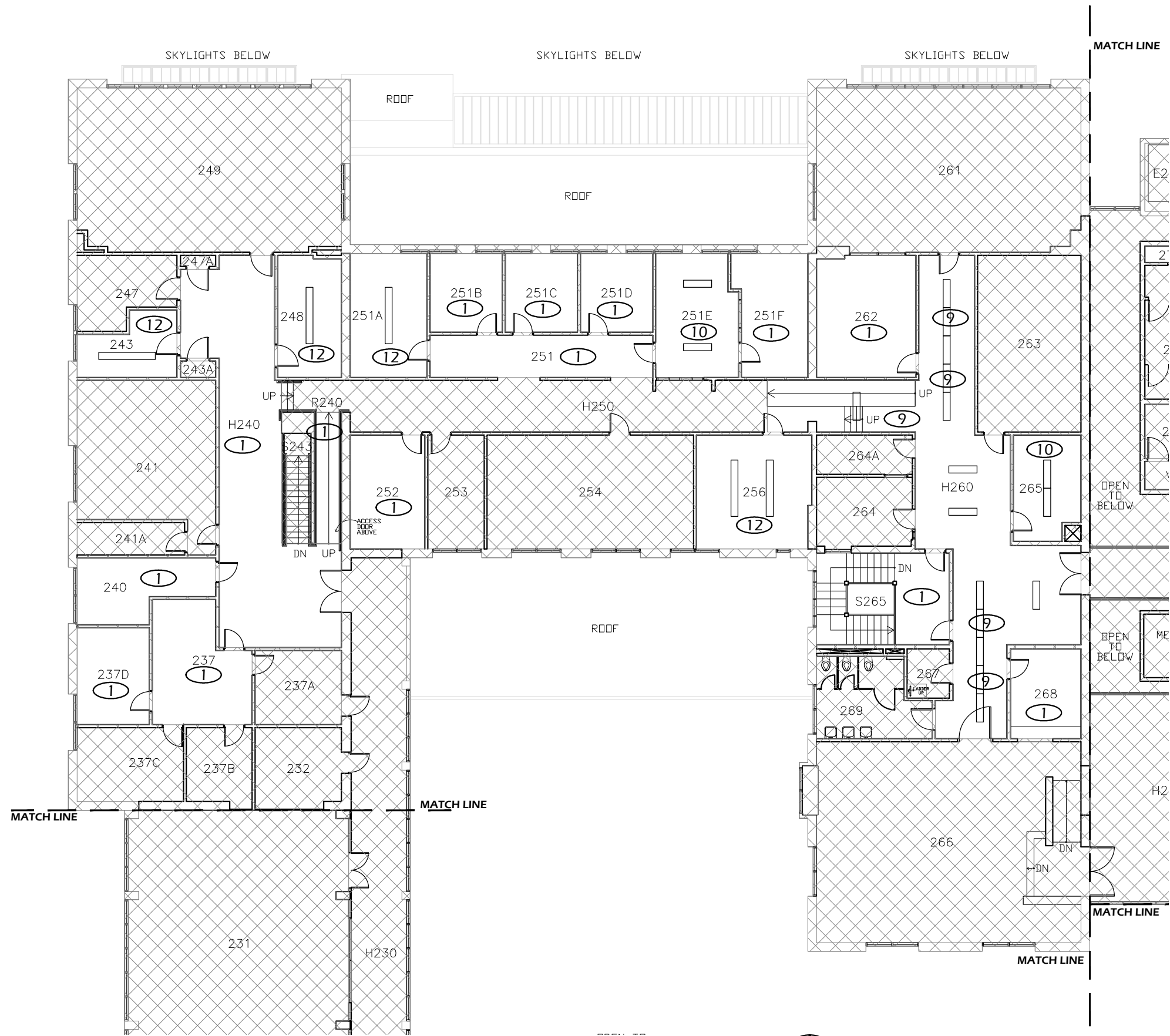

1 SECOND FLOOR PLAN - AREA "A"
 Scale: 1/16" = 1'-0"



FLOOR PLAN KEYED NOTES

- ① RELAMP AND REBALLAST EXISTING LIGHT FIXTURES IN ACCORDANCE WITH SPECIFICATION SECTION 265000 AND BUILDING / ROOM SCHEDULE.
- ⑨ RELAMP AND REBALLAST EXISTING LIGHT FIXTURES IN ACCORDANCE WITH SPECIFICATION SECTION 265000 AND BUILDING / ROOM SCHEDULE AND RELOCATE TO LOCATION SHOWN.
- ⑩ NEW LOCATION OF RELOCATED LIGHT FIXTURE.
- ⑫ INSTALL 8" LIGHT FIXTURE RELOCATED FROM WILLAMETTE HALL. RETROFIT IN ACCORDANCE WITH SPECIFICATION SECTION 265000 AND BUILDING / ROOM SCHEDULE.

SECOND FLOOR KEY PLAN - AREA "A"

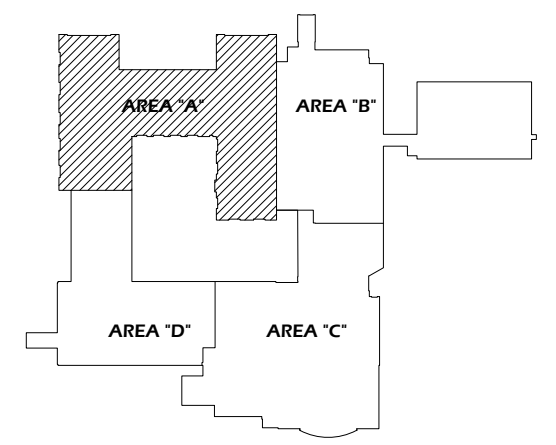

Paradigm Engineering
 85193 Appletree Drive, Eugene OR 97405
 James Krumsick PE LEED AP
 541 285 1680
 jkrumsick@q.com

| General Notes | | |
|---------------|----------------|------|
| No. | Revision/Issue | Date |
| | | |
| | | |
| | | |



DESIGN SERVICES GROUP
 1295 FRANKLIN BOULEVARD
 EUGENE, OREGON 97403-12176
 (541) 346-2270

UNIVERSITY OF OREGON

FACILITIES SERVICES
 1276 UNIVERSITY OF OREGON
 EUGENE, OREGON 97403-12176

SECOND FLOOR PLAN - AREA "A"

DRAWING TITLE:

PROJECT NAME:
T-12 LIGHTING SYSTEM IMPROVEMENTS PHASE 3: LAWRENCE HALL

PROJECT NO.:
WK193368

DATE:
06/08/2012

DESIGN/DRAWN BY:
JPK/RGL

SCALE:
1/16"=1'-0"

DRAWING NO.:
1.2A

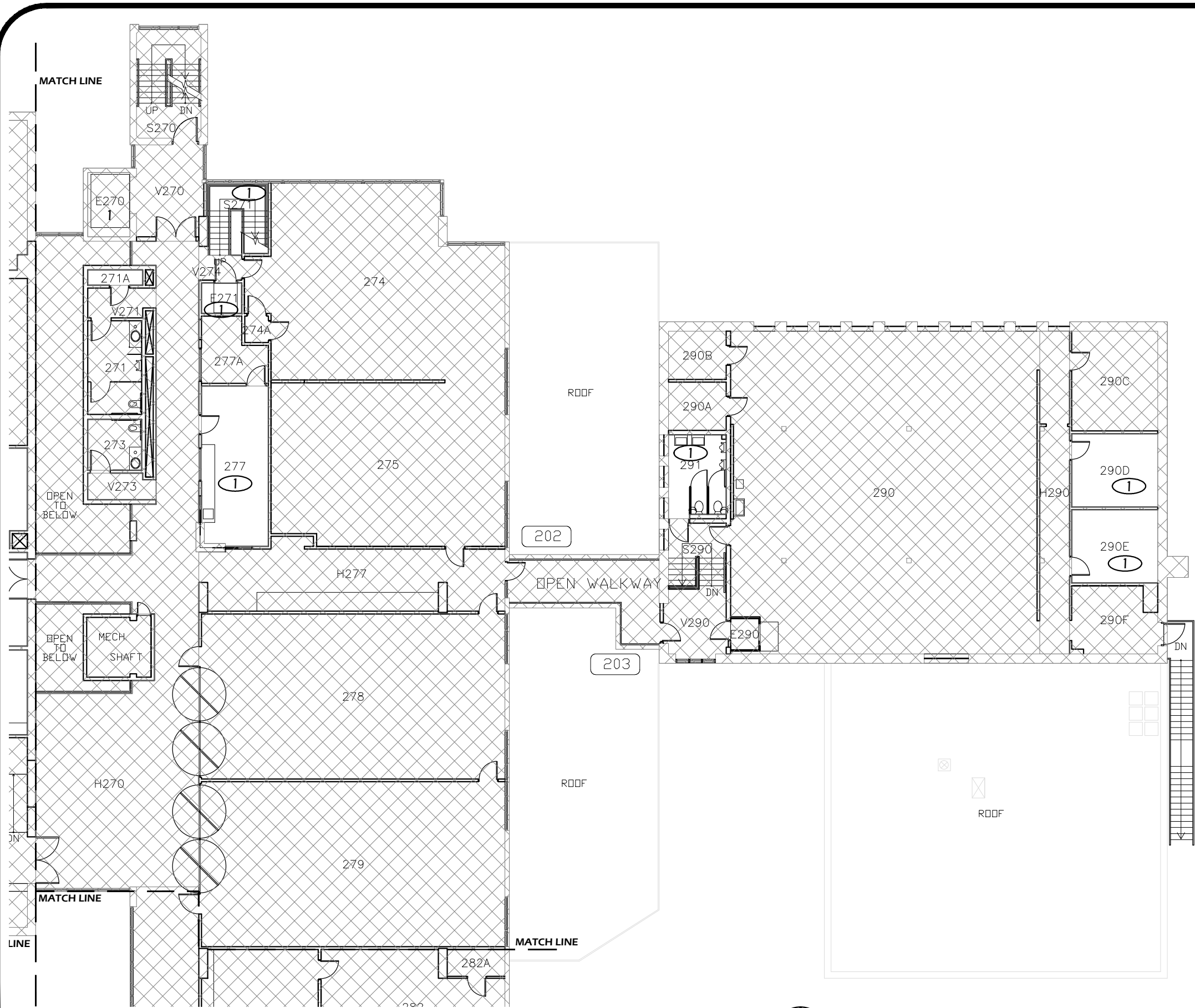

1 SECOND FLOOR PLAN - AREA "B"
 Scale: 1/16" = 1'-0"

FLOOR PLAN KEYED NOTES

- ① RELAMP AND REBALLAST EXISTING LIGHT FIXTURES IN ACCORDANCE WITH SPECIFICATION SECTION 265000 AND BUILDING / ROOM SCHEDULE.

SECOND FLOOR KEY PLAN - AREA "B"

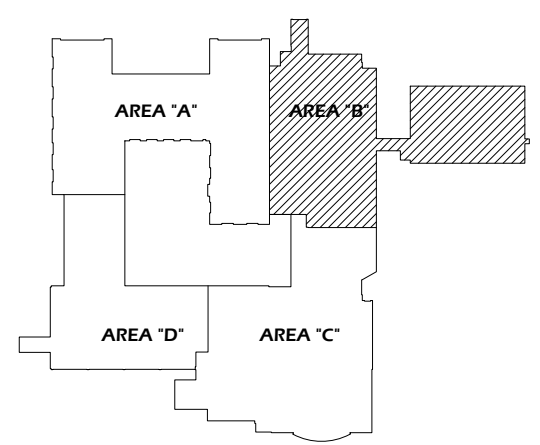

| General Notes | | |
|---------------|----------------|------|
| | | |
| | | |
| | | |
| No. | Revision/Issue | Date |



UNIVERSITY OF OREGON

DESIGN SERVICES GROUP
 1295 FRANKLIN BOULEVARD
 EUGENE, OREGON 97403-12176
 (541) 346-2270

SECOND FLOOR PLAN - AREA "B"

DRAWING TITLE: **UNIVERSITY OF OREGON**

PROJECT NAME:
T-12 LIGHTING SYSTEM IMPROVEMENTS PHASE 3: LAWRENCE HALL

PROJECT NO.: **WK193368**
 DATE: **06/08/2012**
 DESIGN/DRAWN BY: **JPK/RGL**
 SCALE: **1/16"=1'-0"**

DRAWING NO.: **1.2B**

Paradigm Engineering
 85193 Appletree Drive, Eugene OR 97405
 James Krumsick PE LEED AP
 541 285 1680
 jkrumsick@q.com

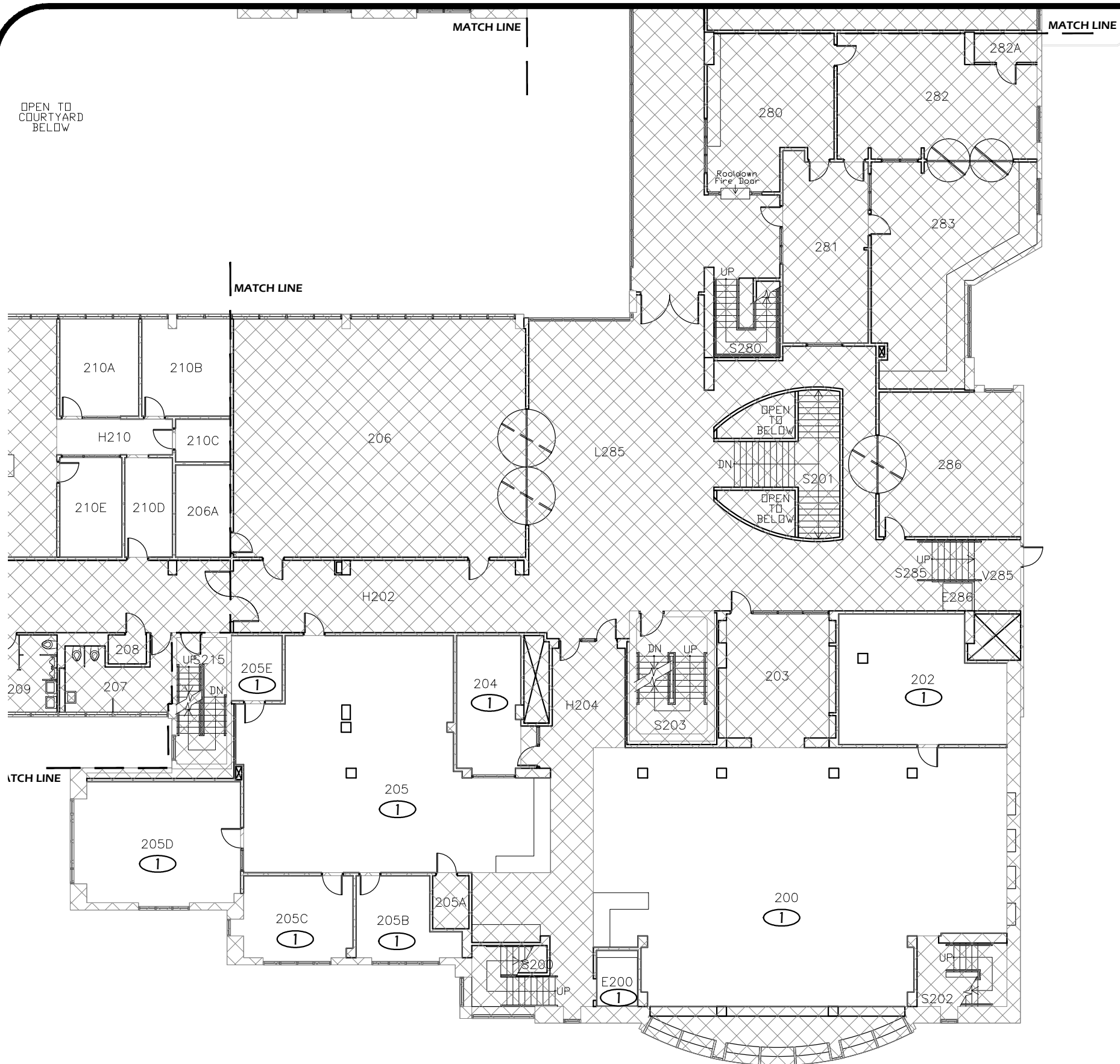

1 SECOND FLOOR PLAN - AREA "C"
 Scale: 1/16" = 1'-0"

FLOOR PLAN KEYED NOTES

- ① RELAMP AND REBALLAST EXISTING LIGHT FIXTURES IN ACCORDANCE WITH SPECIFICATION SECTION 265000 AND BUILDING / ROOM SCHEDULE.

SECOND FLOOR KEY PLAN - AREA "C"

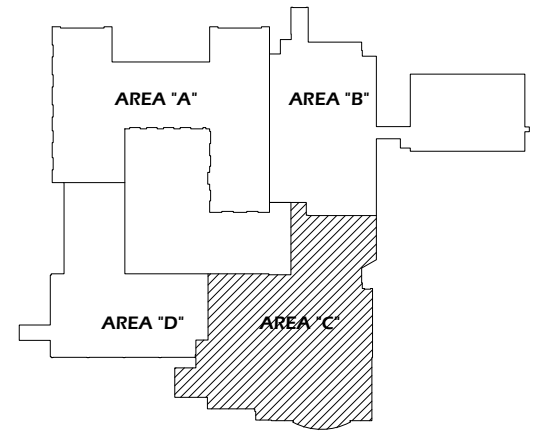

General Notes

| No. | Revision/Issue | Date |
|-----|----------------|------|
| | | |
| | | |
| | | |
| | | |

REGISTERED PROFESSIONAL
 ENGINEER
 12699

OREGON
 SEPT. 21, 1984
 JAMES P. KRUMSICK

EXPIRES 6/30/2013

DRAWING TITLE: **SECOND FLOOR PLAN - AREA "C"**

UNIVERSITY OF OREGON

DESIGN SERVICES GROUP
 1295 FRANKLIN BOULEVARD
 EUGENE, OREGON 97403-12176
 (541) 346-2270

PROJECT NAME:
T-12 LIGHTING SYSTEM IMPROVEMENTS PHASE 3: LAWRENCE HALL

PROJECT NO.:
WK193368

DATE:
06/08/2012

DESIGN/DRAWN BY:
JPK/RGL

SCALE:
1/16"=1'-0"

DRAWING NO.:
1.2C

Paradigm Engineering

85193 Appletree Drive, Eugene OR 97405
 James Krumsick PE LEED AP
 541 285 1680
 jkrumsick@q.com

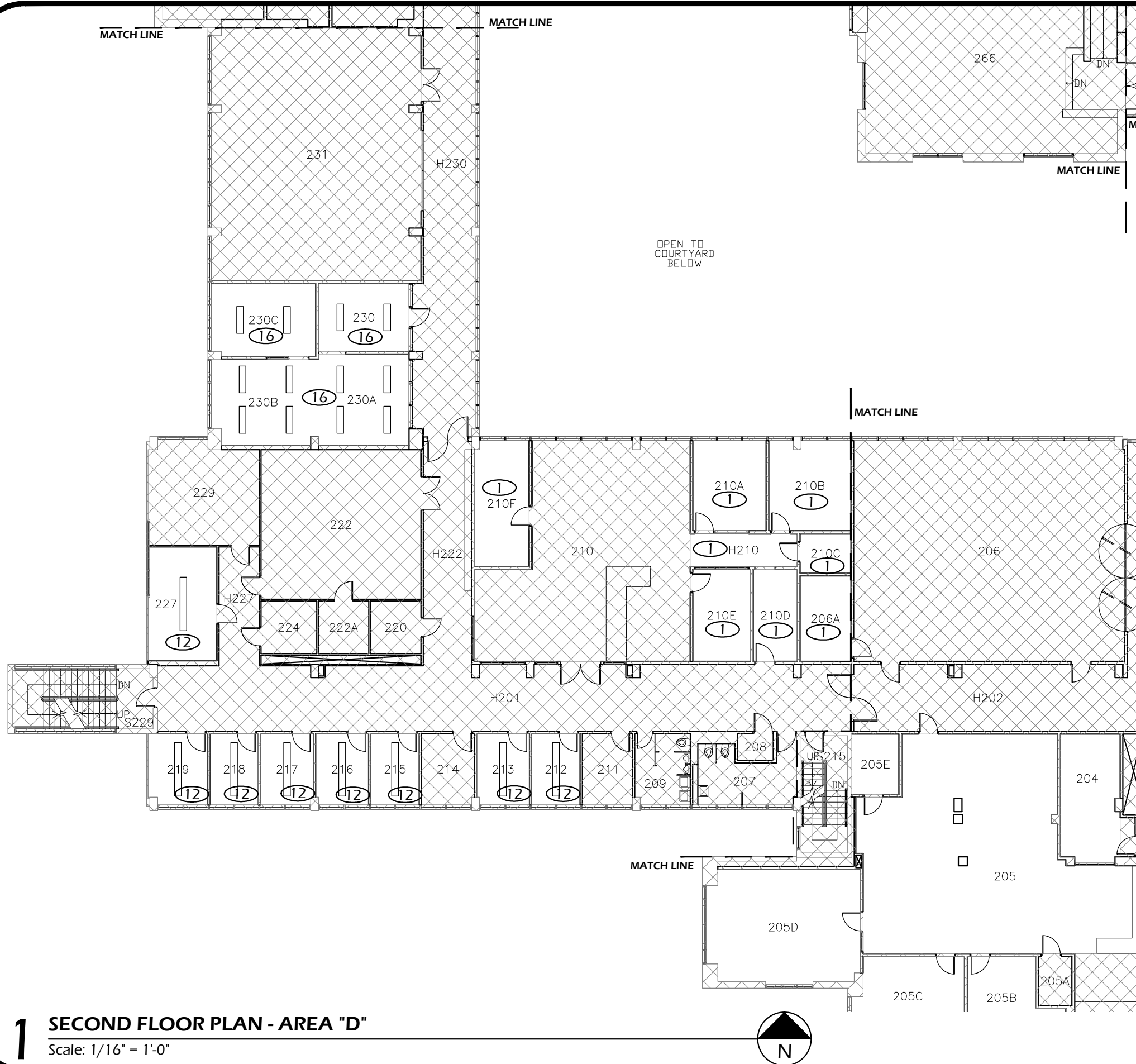

1 SECOND FLOOR PLAN - AREA "D"
Scale: 1/16" = 1'-0"

FLOOR PLAN KEYED NOTES

- ① RELAMP AND REBALLAST EXISTING LIGHT FIXTURES IN ACCORDANCE WITH SPECIFICATION SECTION 265000 AND BUILDING / ROOM SCHEDULE.
- ⑫ INSTALL 8" LIGHT FIXTURE RELOCATED FROM WILLAMETTE HALL. RETROFIT IN ACCORDANCE WITH SPECIFICATION SECTION 265000 AND BUILDING / ROOM SCHEDULE.
- ⑯ RUN WIREMOLD FROM EXISTING LIGHT FIXTURE LOCATION TO NEW FIXTURE LOCATION.

SECOND FLOOR KEY PLAN - AREA "D"

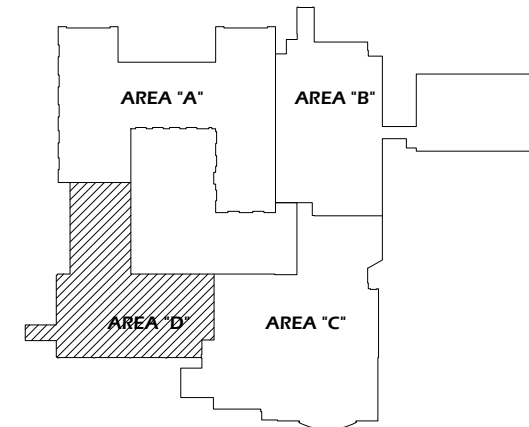

| General Notes | | |
|---------------|----------------|------|
| No. | Revision/Issue | Date |
| | | |
| | | |
| | | |

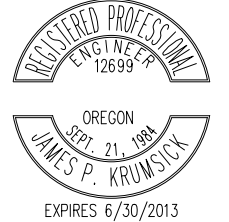

DRAWING TITLE: **SECOND FLOOR PLAN - AREA "D"**
UNIVERSITY OF OREGON
 FACILITIES SERVICES
 1276 UNIVERSITY OF OREGON
 EUGENE, OREGON 97403-1216
 DESIGN SERVICES GROUP
 1295 FRANKLIN BOULEVARD
 EUGENE, OREGON 97401-3962

PROJECT NAME:
T-12 LIGHTING SYSTEM IMPROVEMENTS PHASE 3: LAWRENCE HALL

PROJECT NO.: **WK193368**
 DATE: **06/08/2012**
 DESIGN/DRAWN BY: **JPK/RGL**
 SCALE: **1/16"=1'-0"**

DRAWING NO.: **1.2D**

Paradigm Engineering
 85193 Appletree Drive, Eugene OR 97405
 James Krumsick PE LEED AP
 541 285 1680
 jkrumsick@q.com

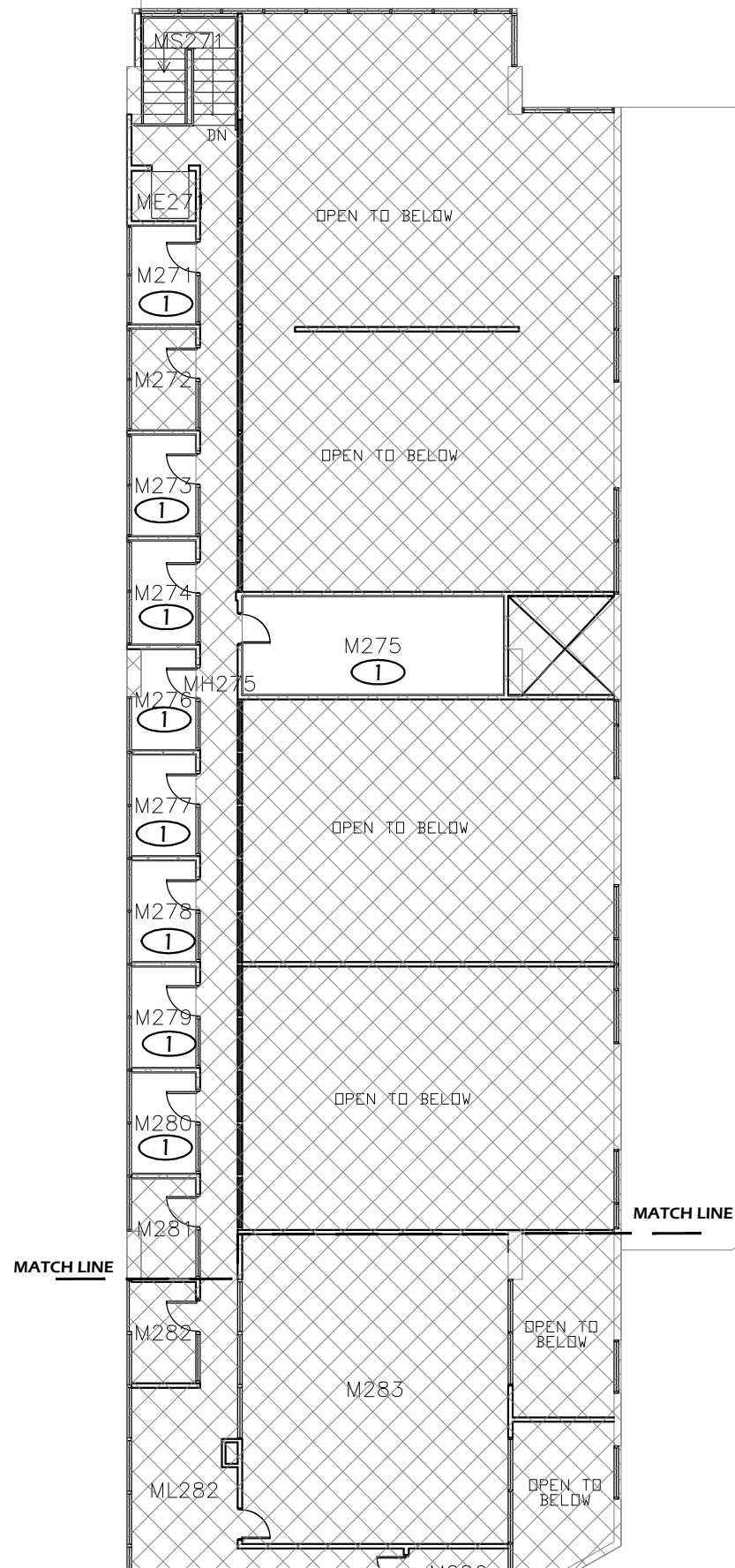

1 SECOND FLOOR MEZZANINE PLAN - AREA "A"
 Scale: 1/16" = 1'-0"

FLOOR PLAN KEYED NOTES

- ① RELAMP AND REBALLAST EXISTING LIGHT FIXTURES IN ACCORDANCE WITH SPECIFICATION SECTION 265000 AND BUILDING / ROOM SCHEDULE.

SECOND FLOOR MEZZANINE KEY PLAN - AREA "A"

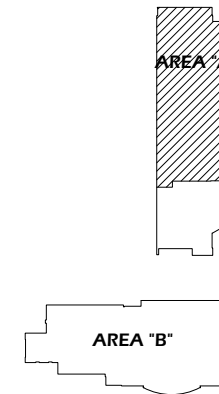

| General Notes | | |
|---------------|----------------|------|
| | | |
| | | |
| | | |
| No. | Revision/Issue | Date |



DRAWING TITLE: **SECOND FLOOR MEZZANINE PLAN - AREA "A"**

UNIVERSITY OF OREGON

DESIGN SERVICES GROUP
 1295 FRANKLIN BOULEVARD
 EUGENE, OREGON 97403-1216
 (541) 346-2270

PROJECT NAME:
T-12 LIGHTING SYSTEM IMPROVEMENTS PHASE 3: LAWRENCE HALL

PROJECT NO.:
WK193368

DATE:
06/08/2012

DESIGN/DRAWN BY:
JPK/RGL

SCALE:
1/16"=1'-0"

DRAWING NO.:
1.2MA

Paradigm Engineering
 85193 Appletree Drive, Eugene OR 97405
 James Krumsick PE LEED AP
 541 285 1680
 jkrumsick@q.com

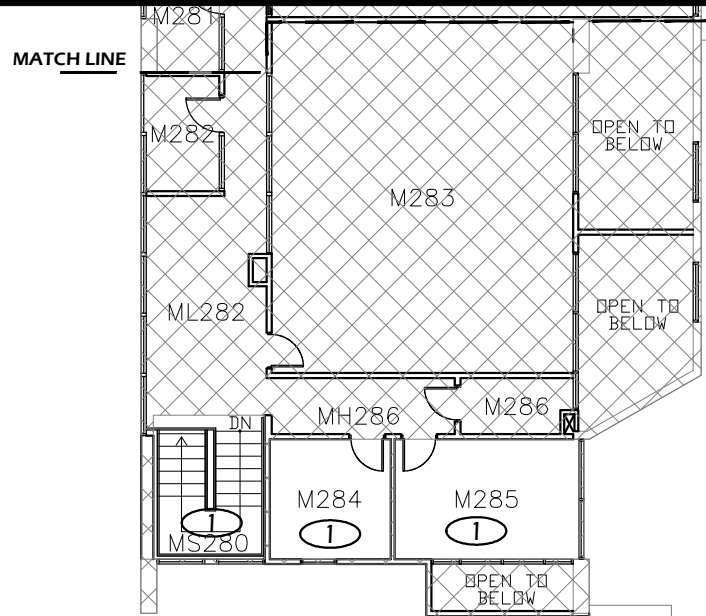

FLOOR PLAN KEYED NOTES

- ① RELAMP AND REBALLAST EXISTING LIGHT FIXTURES IN ACCORDANCE WITH SPECIFICATION SECTION 265000 AND BUILDING / ROOM SCHEDULE.

SECOND FLOOR MEZZANINE KEY PLAN - AREA "B"

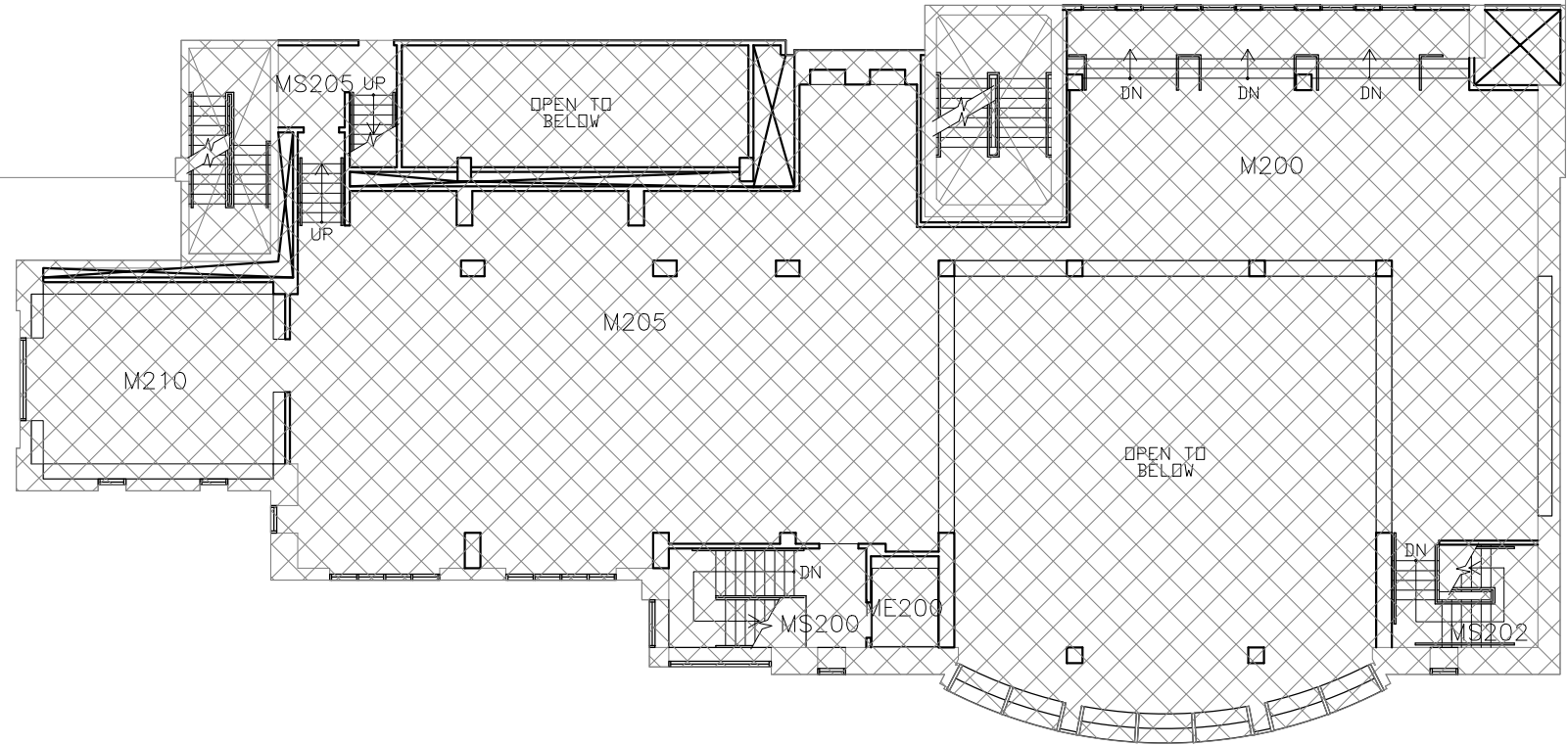
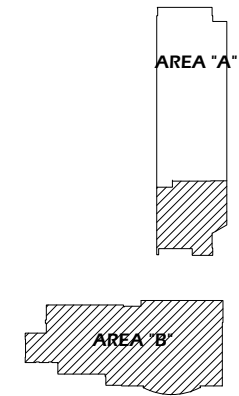

1 SECOND FLOOR MEZZANINE PLAN - AREA "B"
Scale: 1/16" = 1'-0"



General Notes

| No. | Revision/Issue | Date |
|-----|----------------|------|
| | | |
| | | |
| | | |
| | | |



DRAWING TITLE: **SECOND FLOOR MEZZANINE PLAN - AREA "B"**

UNIVERSITY OF OREGON

DESIGN SERVICES GROUP
1295 FRANKLIN BOULEVARD
EUGENE, OREGON 97403-12176
(541) 346-2270

PROJECT NAME:
T-12 LIGHTING SYSTEM IMPROVEMENTS PHASE 3: LAWRENCE HALL

PROJECT NO.:
WK193368

DATE:
06/08/2012

DESIGN/DRAWN BY:
JPK/RGL

SCALE:
1/16"=1'-0"

DRAWING NO.:
1.2MB

Paradigm Engineering

85193 Appletree Drive, Eugene OR 97405
James Krumsick PE LEED AP
541 285 1680
jkrumsick@q.com

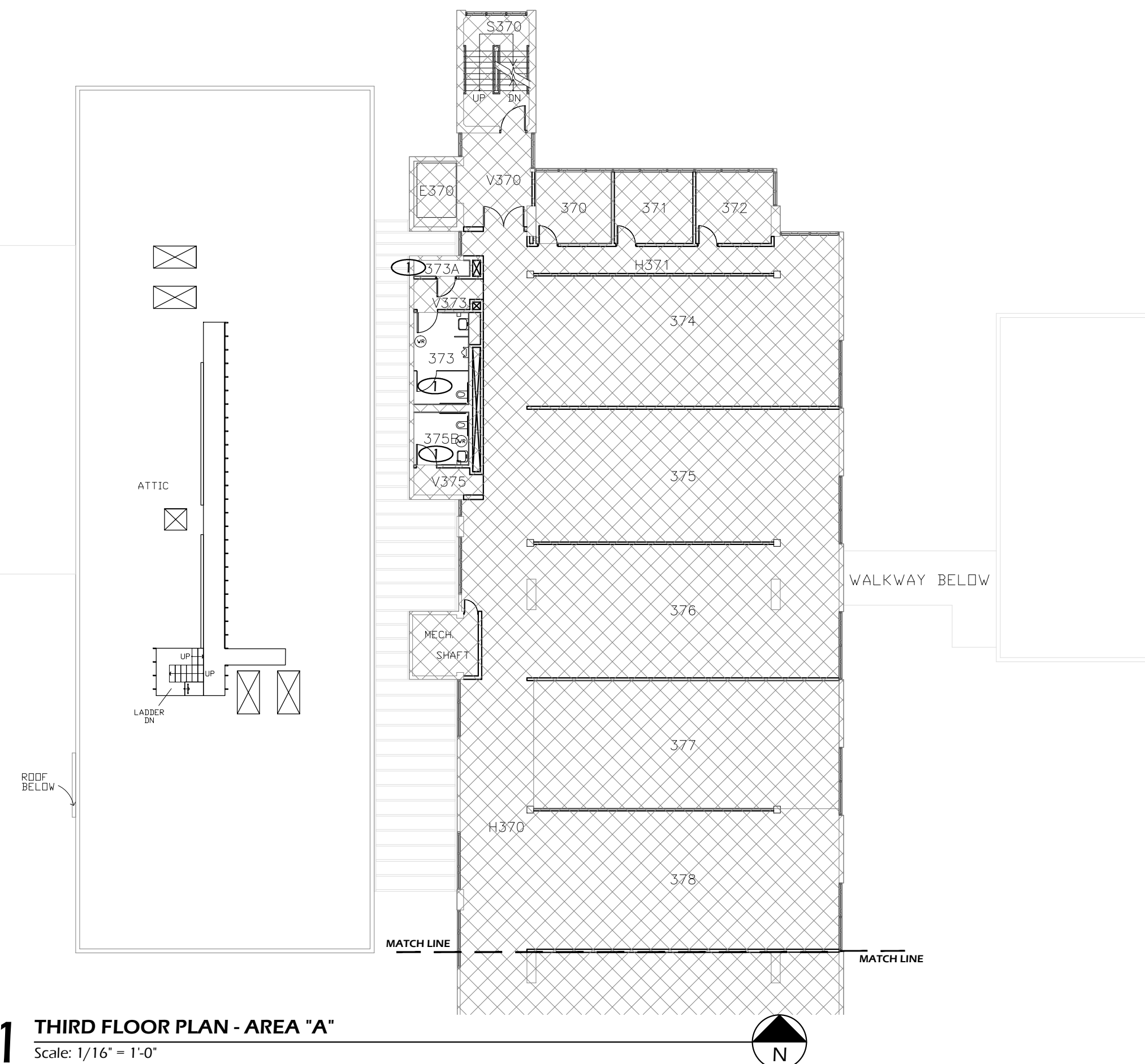

FLOOR PLAN KEYED NOTES

- ① RELAMP AND REBALLAST EXISTING LIGHT FIXTURES IN ACCORDANCE WITH SPECIFICATION SECTION 265000 AND BUILDING / ROOM SCHEDULE.

THIRD FLOOR KEY PLAN - AREA "A"

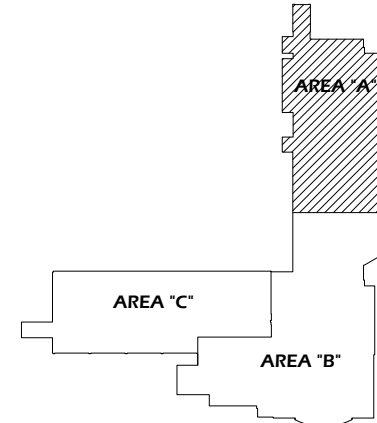

| General Notes | | |
|---------------|----------------|------|
| | | |
| | | |
| | | |
| No. | Revision/Issue | Date |



DRAWING TITLE: **THIRD FLOOR PLAN - AREA "A"**

UNIVERSITY OF OREGON

DESIGN SERVICES GROUP
1295 FRANKLIN BOULEVARD
EUGENE, OREGON 97403-12176
(541) 346-2270

PROJECT NAME:
T-12 LIGHTING SYSTEM IMPROVEMENTS PHASE 3: LAWRENCE HALL

PROJECT NO.: **WK193368**

DATE: **06/08/2012**

DESIGN/DRAWN BY: **JPK/RGL**

SCALE: **1/16"=1'-0"**

DRAWING NO.: **1.3A**

Paradigm Engineering

85193 Appletree Drive, Eugene OR 97405
James Krumsick PE LEED AP
541 285 1680
jkrumsick@q.com

1 THIRD FLOOR PLAN - AREA "A"
Scale: 1/16" = 1'-0"



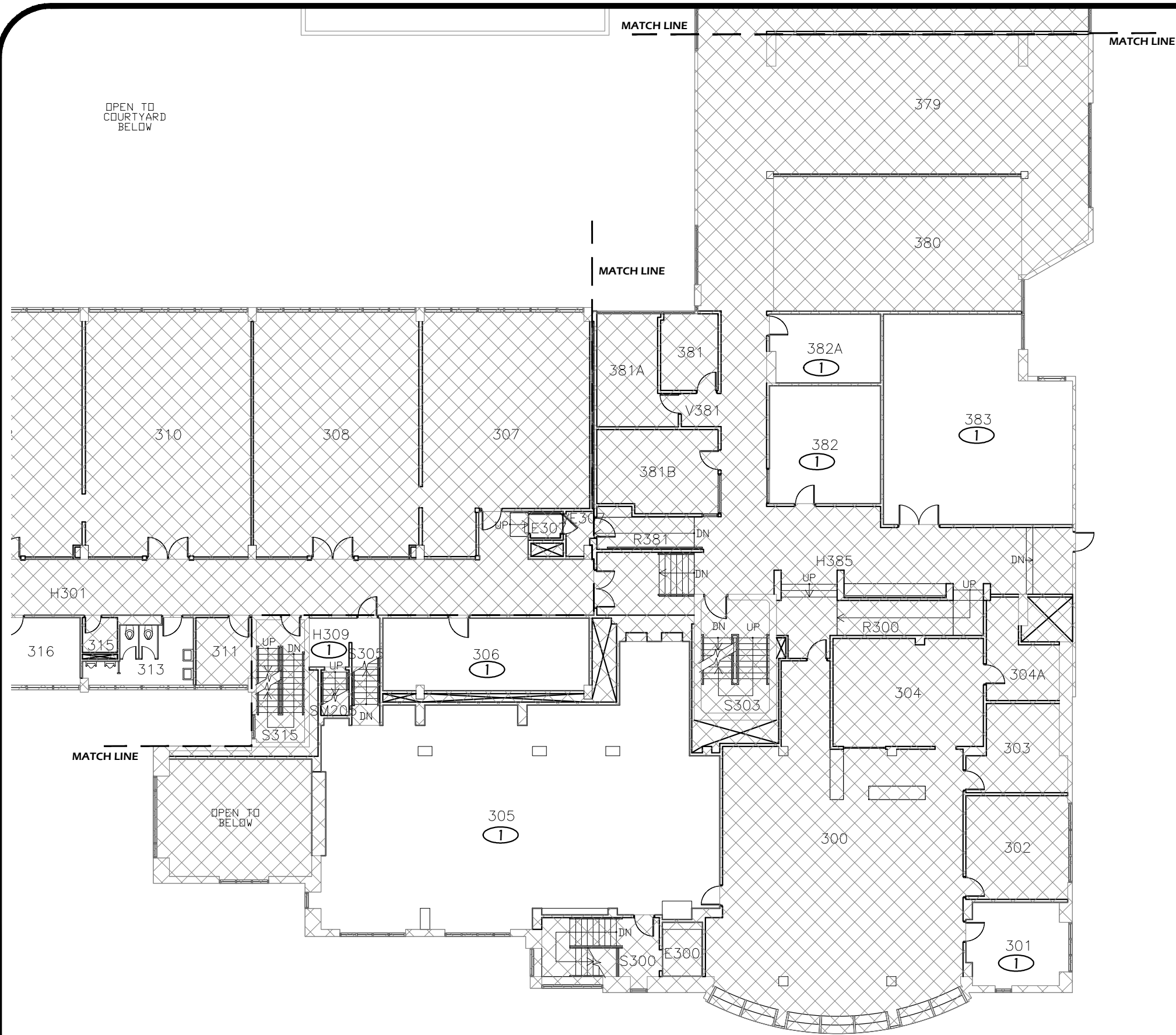

FLOOR PLAN KEYED NOTES

- ① RELAMP AND REBALLAST EXISTING LIGHT FIXTURES IN ACCORDANCE WITH SPECIFICATION SECTION 265000 AND BUILDING / ROOM SCHEDULE.

THIRD FLOOR KEY PLAN - AREA "B"

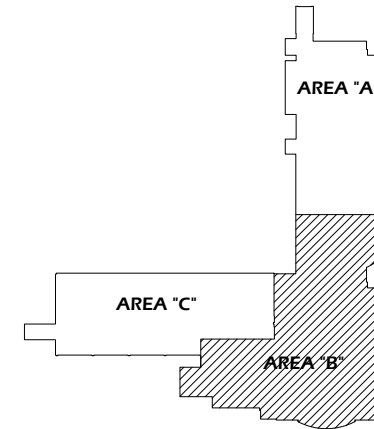

1 THIRD FLOOR PLAN - AREA "B"
Scale: 1/16" = 1'-0"



Paradigm Engineering
85193 Appletree Drive, Eugene OR 97405
James Krumsick PE LEED AP
541 285 1680
jkrumsick@q.com

General Notes

| No. | Revision/Issue | Date |
|-----|----------------|------|
| | | |
| | | |
| | | |
| | | |



THIRD FLOOR PLAN - AREA "B"

UNIVERSITY OF OREGON

DESIGN SERVICES GROUP
1276 UNIVERSITY OF OREGON
EUGENE, OREGON 97403-1276
(541) 346-2270

PROJECT NAME:
T-12 LIGHTING SYSTEM IMPROVEMENTS PHASE 3: LAWRENCE HALL

PROJECT NO.:
WK193368

DATE:
06/08/2012

DESIGN/DRAWN BY:
JPK/RGL

SCALE:
1/16"=1'-0"

DRAWING NO.:
1.3B

FLOOR PLAN KEYED NOTES

- ① RELAMP AND REBALLAST EXISTING LIGHT FIXTURES IN ACCORDANCE WITH SPECIFICATION SECTION 265000 AND BUILDING / ROOM SCHEDULE.

THIRD FLOOR KEY PLAN - AREA "C"

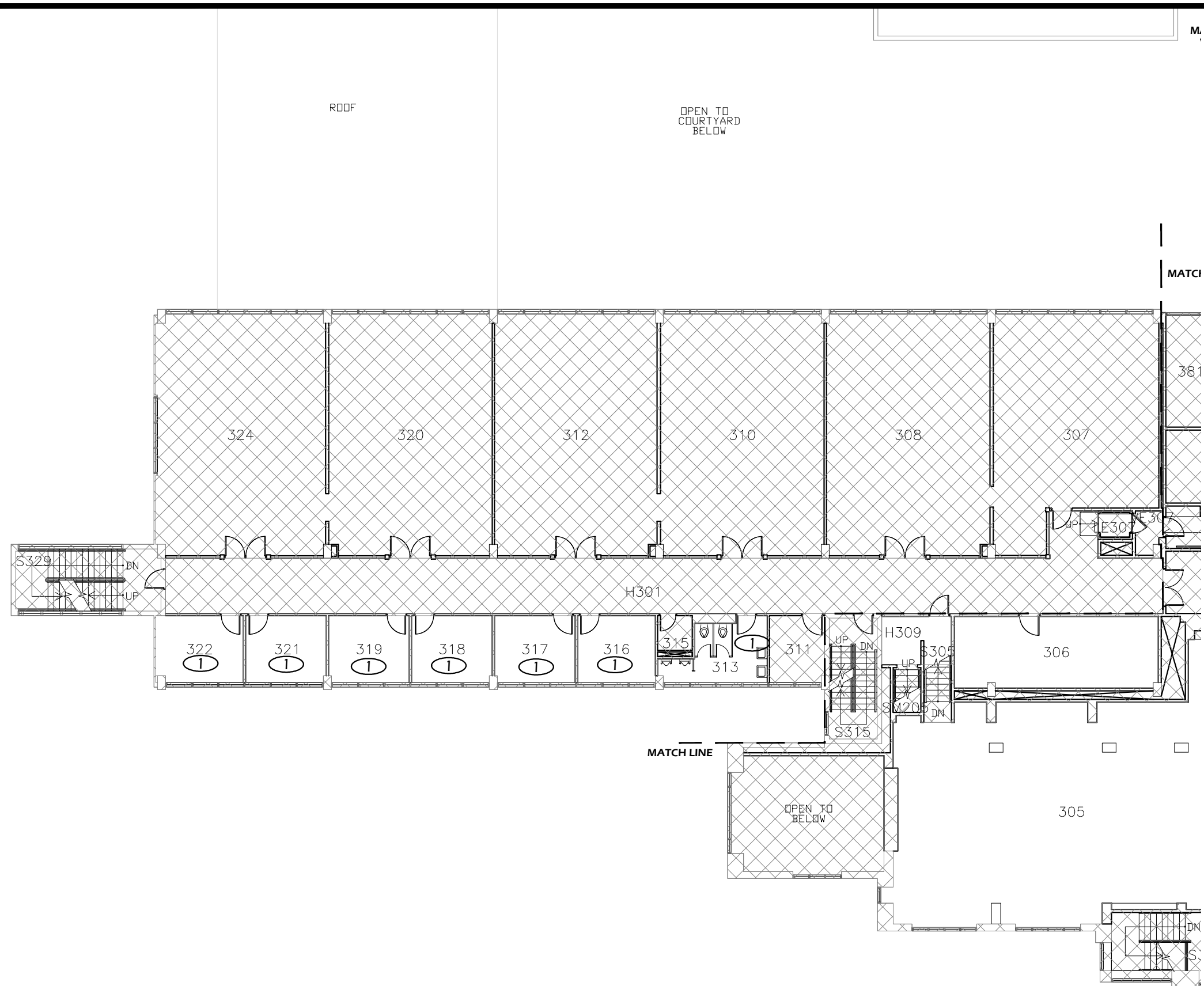
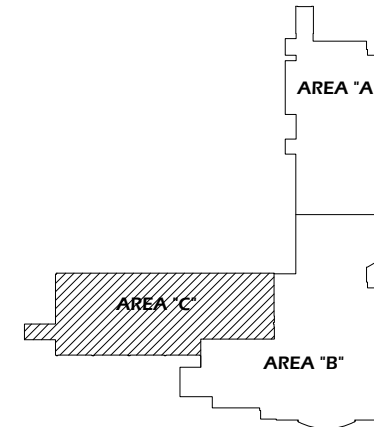

General Notes

| No. | Revision/Issue | Date |
|-----|----------------|------|
| | | |
| | | |
| | | |
| | | |
| | | |
| | | |
| | | |
| | | |
| | | |
| | | |



THIRD FLOOR PLAN - AREA "C"

UNIVERSITY OF OREGON

DESIGN SERVICES GROUP
1295 FRANKLIN BOULEVARD
EUGENE, OREGON 97403-1216
(541) 346-2270

PROJECT NAME:
T-12 LIGHTING SYSTEM IMPROVEMENTS PHASE 3: LAWRENCE HALL

PROJECT NO.:
WK193368

DATE:
06/08/2012

DESIGN/DRAWN BY:
JPK/RGL

SCALE:
1/16"=1'-0"

DRAWING NO.:
1.3C

1 THIRD FLOOR PLAN - AREA "C"
Scale: 1/16" = 1'-0"



Paradigm Engineering
85193 Appletree Drive, Eugene OR 97405
James Krumsick PE LEED AP
541 285 1680
jkrumsick@q.com

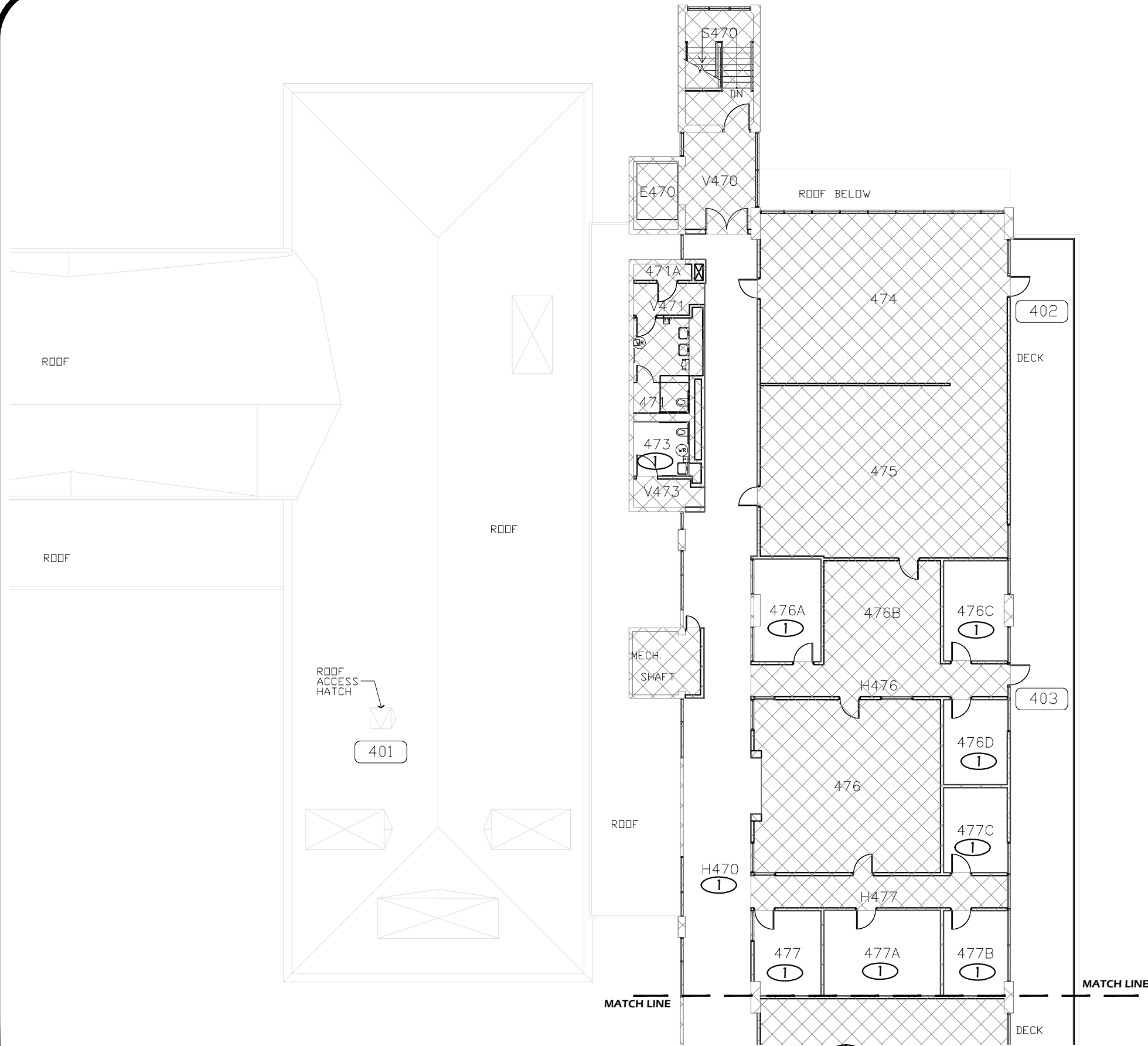

FLOOR PLAN KEYED NOTES

- ① RELAMP AND REBALLAST EXISTING LIGHT FIXTURES IN ACCORDANCE WITH SPECIFICATION SECTION 265000 AND BUILDING / ROOM SCHEDULE.

FOURTH FLOOR KEY PLAN - AREA "A"

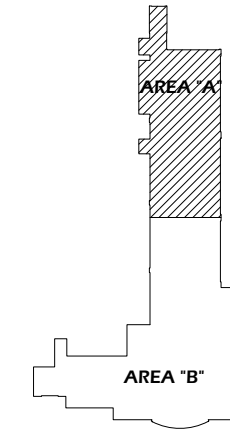

| General Notes | | |
|---------------|----------------|------|
| | | |
| | | |
| | | |
| No. | Revision/Issue | Date |



FOURTH FLOOR PLAN - AREA "A"

UNIVERSITY OF OREGON

DESIGN SERVICES GROUP
1295 FRANKLIN BOULEVARD
EUGENE, OREGON 97403-12176
541.346.2270

PROJECT NAME:
T-12 LIGHTING SYSTEM IMPROVEMENTS PHASE 3: LAWRENCE HALL

PROJECT NO.:
WK193368

DATE:
06/08/2012

DESIGN/DRAWN BY:
JPK/RGL

SCALE:
1/16"=1'-0"

DRAWING NO.:
1.4A

Paradigm Engineering
85193 Appletree Drive, Eugene OR 97405
James Krumsick PE LEED AP
541 285 1680
jkrumsick@q.com

1 FOURTH FLOOR PLAN - AREA "A"
Scale: 1/16" = 1'-0"

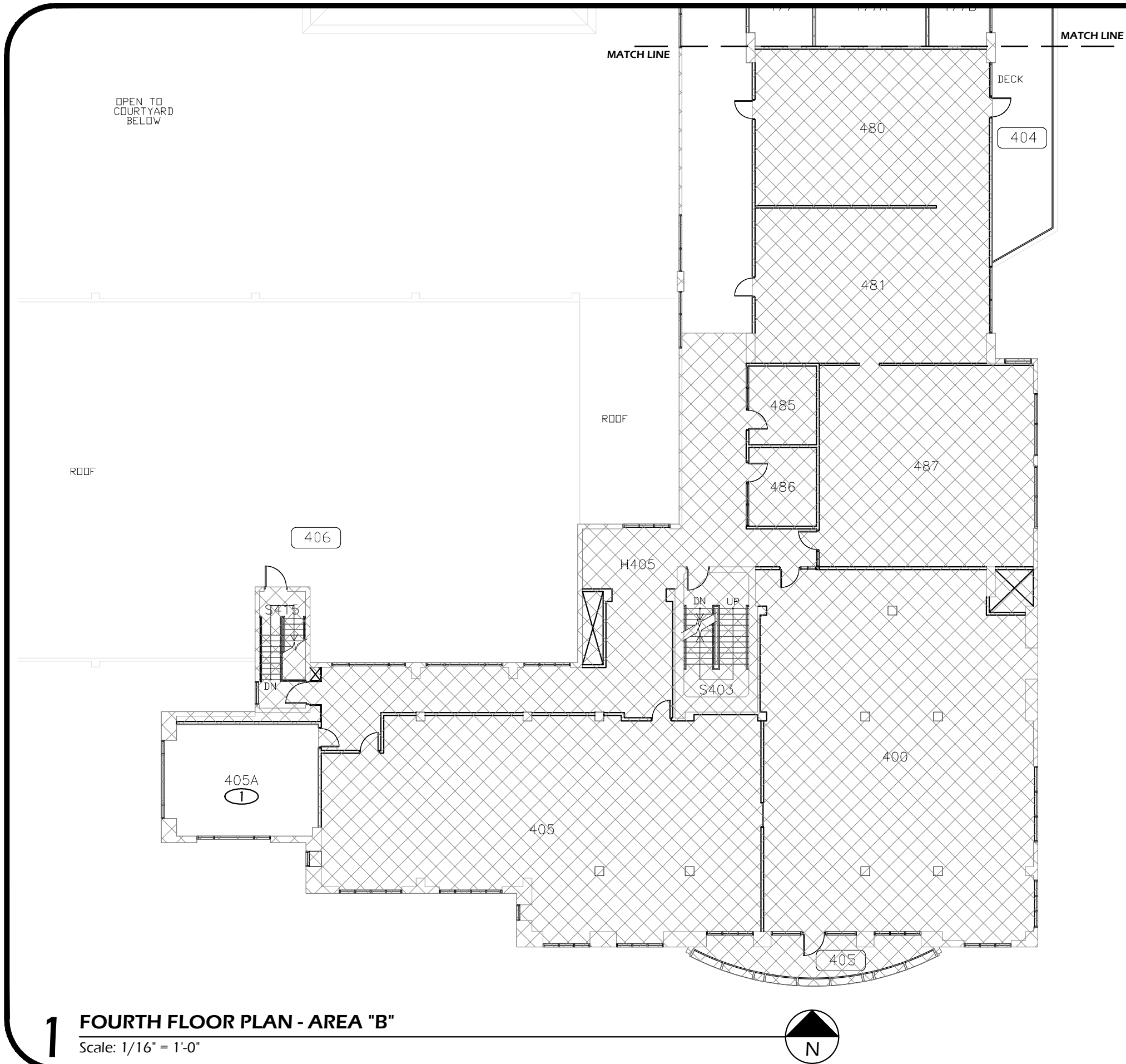

FLOOR PLAN KEYED NOTES

- ① RELAMP AND REBALLAST EXISTING LIGHT FIXTURES IN ACCORDANCE WITH SPECIFICATION SECTION 265000 AND BUILDING / ROOM SCHEDULE.

FOURTH FLOOR KEY PLAN - AREA "B"

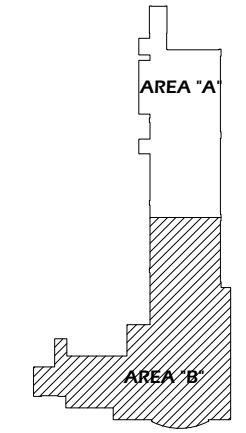

General Notes

| No. | Revision/Issue | Date |
|-----|----------------|------|
| | | |
| | | |
| | | |
| | | |



DRAWING TITLE: **FOURTH FLOOR PLAN - AREA "B"**

UNIVERSITY OF OREGON

DESIGN SERVICES GROUP
1295 FRANKLIN BOULEVARD
EUGENE, OREGON 97403-12176
(541) 346-2270

PROJECT NAME:
T-12 LIGHTING SYSTEM IMPROVEMENTS PHASE 3: LAWRENCE HALL

PROJECT NO.:
WK193368

DATE:
06/08/2012

DESIGN/DRAWN BY:
JPK/RGL

SCALE:
1/16"=1'-0"

DRAWING NO.:
1.4B

1 FOURTH FLOOR PLAN - AREA "B"
Scale: 1/16" = 1'-0"

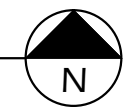

Paradigm Engineering
85193 Appletree Drive, Eugene OR 97405
James Krumsick PE LEED AP
541 285 1680
jkrumsick@q.com

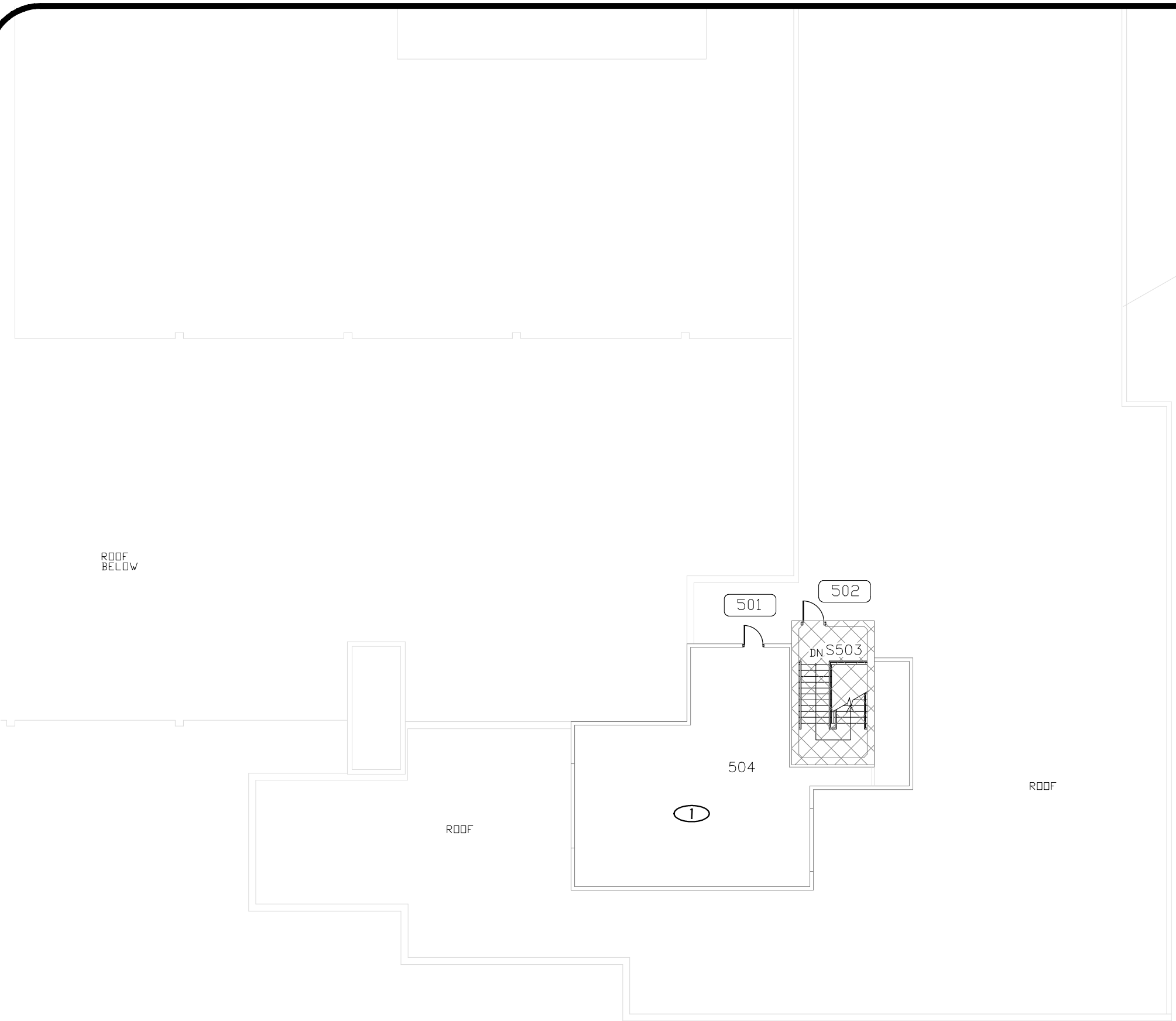

FLOOR PLAN KEYED NOTES

- ① RELAMP AND REBALLAST EXISTING LIGHT FIXTURES IN ACCORDANCE WITH SPECIFICATION SECTION 265000 AND BUILDING / ROOM SCHEDULE.

FIFTH FLOOR KEY PLAN - AREA "B"

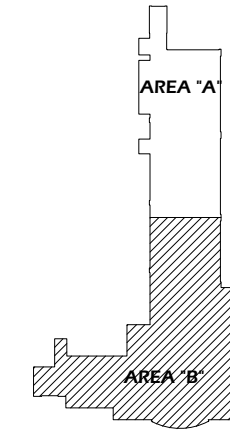

| General Notes | | |
|---------------|----------------|------|
| | | |
| | | |
| | | |
| | | |
| No. | Revision/Issue | Date |



FIFTH FLOOR PLAN - AREA "B"

UNIVERSITY OF OREGON

DESIGN SERVICES GROUP
1295 FRANKLIN BOULEVARD
EUGENE, OREGON 97403-12176
(541) 346-2270

FACILITIES SERVICES
1276 UNIVERSITY OF OREGON
EUGENE, OREGON 97403-12176

PROJECT NAME:
T-12 LIGHTING SYSTEM IMPROVEMENTS PHASE 3: LAWRENCE HALL

PROJECT NO.:
WK193368

DATE:
06/08/2012

DESIGN/DRAWN BY:
JPK/RGL

SCALE:
1/16"=1'-0"

DRAWING NO.:
1.5B

1 FIFTH FLOOR PLAN - AREA "B"
Scale: 1/16" = 1'-0"

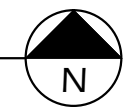

Paradigm Engineering
85193 Appletree Drive, Eugene OR 97405
James Krumsick PE LEED AP
541 285 1680
jkrumsick@q.com

PROJECT DESCRIPTION:

REMOVE EXISTING T-12 LAMPS AND BALLASTS AND REPLACE WITH T-8 LAMPS AND BALLASTS.

RETROFIT FIXTURE QUANTITY: 136
 NEW FIXTURE QUANTITY: 0
 NUMBER OF LIGHTING CIRCUITS: 9

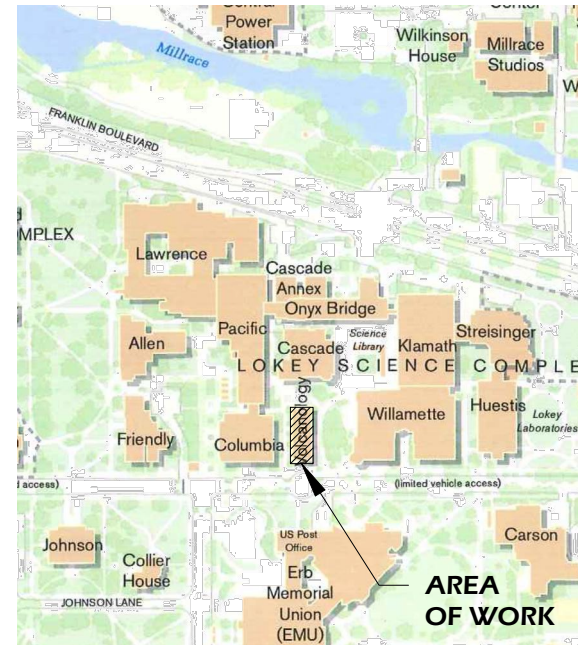

LOCATION MAP

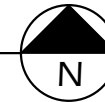

DRAWING INDEX

- 15.0 TITLE SHEET
- 15.B BASEMENT FLOOR PLAN
- 15.1 FIRST FLOOR PLAN
- 15.2 SECOND FLOOR PLAN
- 15.3 THIRD FLOOR PLAN

ADDRESS: VOLCANOLOGY
 1255 E. 13TH AVE
 EUGENE, OR 97403

PROJECT AREA: XX SF
 BUILDING FOOTPRINT AREA: XX SF

LIGHTING LEGEND

- \$ SWITCH
- \$₃ 3 WAY SWITCH
- \$_D DIMMER SWITCH
- OS OCCUPANCY SENSOR
- 1'x4' FLUORESCENT FIXTURE
- NOT IN SCOPE OF WORK

| General Notes | | |
|---------------|----------------|------|
| No. | Revision/Issue | Date |
| | | |
| | | |
| | | |
| | | |
| | | |



EXPIRES 6/30/2013

TITLE SHEET

DRAWING TITLE: **UNIVERSITY OF OREGON**



DESIGN SERVICES GROUP
 1295 FRANKLIN BOULEVARD
 EUGENE, OREGON 97403-12176
 (541) 346-2270

PROJECT NAME:
T-12 LIGHTING SYSTEM IMPROVEMENTS PHASE 3: VOLCANOLOGY

PROJECT NO.: **WK193368**

DATE: **06/08/2012**

DESIGN/DRAWN BY: **JPK/RGL**

SCALE: **1"=1'-0"**

DRAWING NO.: **15.0**

Paradigm Engineering
 85193 Appletree Drive, Eugene OR 97405
 James Krumsick PE LEED AP
 541 285 1680
 jkrumsick@q.com

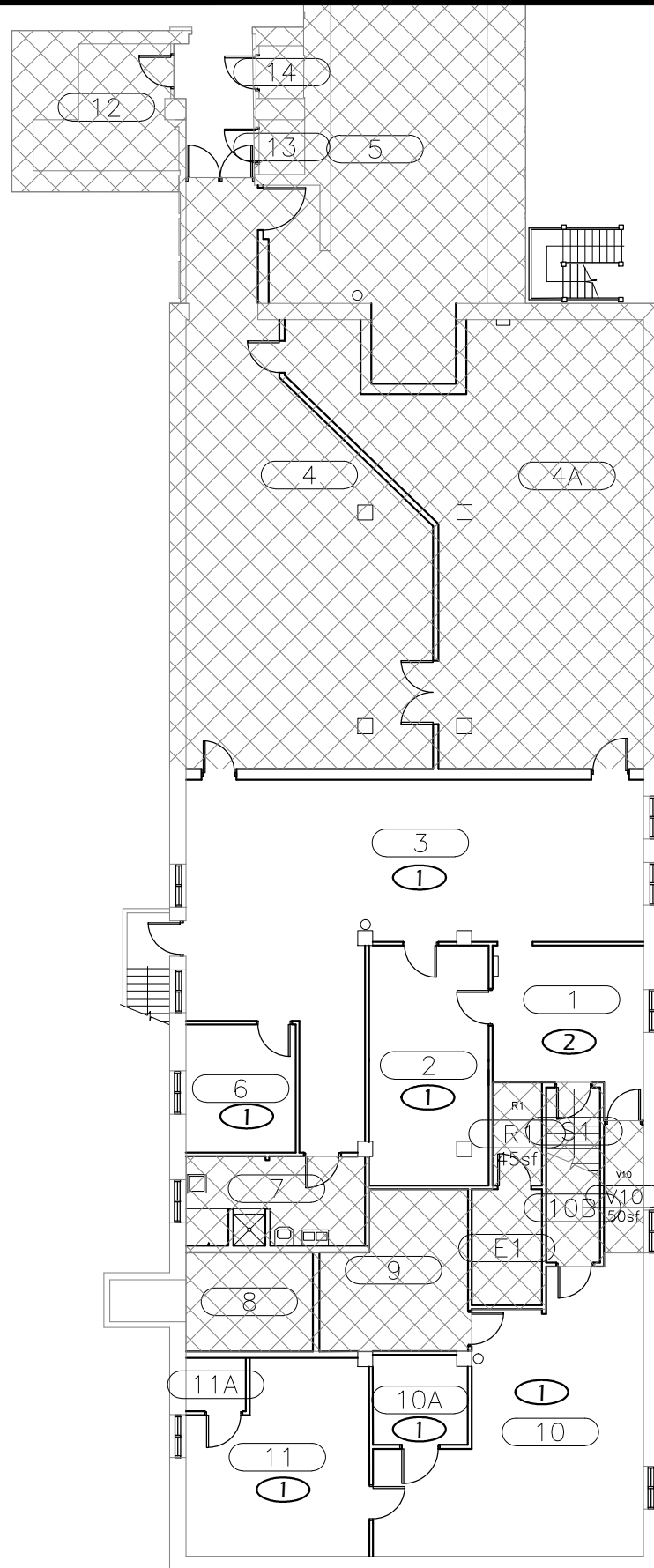

1 BASEMENT FLOOR PLAN
Scale: 1/16" = 1'-0"



FLOOR PLAN KEYED NOTES

- ① RELAMP AND REBALLAST EXISTING LIGHT FIXTURES IN ACCORDANCE WITH SPECIFICATION SECTION 265000 AND BUILDING / ROOM SCHEDULE.
- ② REPLACE EXISTING LIGHT FIXTURES ON A 1:1 BASIS. SEE LIGHT FIXTURE SCHEDULE AND BUILDING / ROOM SCHEDULE IN SPECIFICATION SECTION 265000.

| General Notes | | |
|---------------|----------------|------|
| No. | Revision/Issue | Date |
| | | |
| | | |
| | | |
| | | |



DRAWING TITLE: **BASMENT FLOOR PLAN**

UNIVERSITY OF OREGON

DESIGN SERVICES GROUP
1295 FRANKLIN BOULEVARD
EUGENE, OREGON 97403-12176
(541) 346-2270

PROJECT NAME:
T-12 LIGHTING SYSTEM IMPROVEMENTS PHASE 3: VOLCANOLOGY

PROJECT NO.:
WK193368

DATE:
06/08/2012

DESIGN/DRAWN BY:
JPK/RGL

SCALE:
1/16"=1'-0"

DRAWING NO.:
15.B

Paradigm Engineering
85193 Appletree Drive, Eugene OR 97405
James Krumsick PE LEED AP
541 285 1680
jkrumsick@q.com

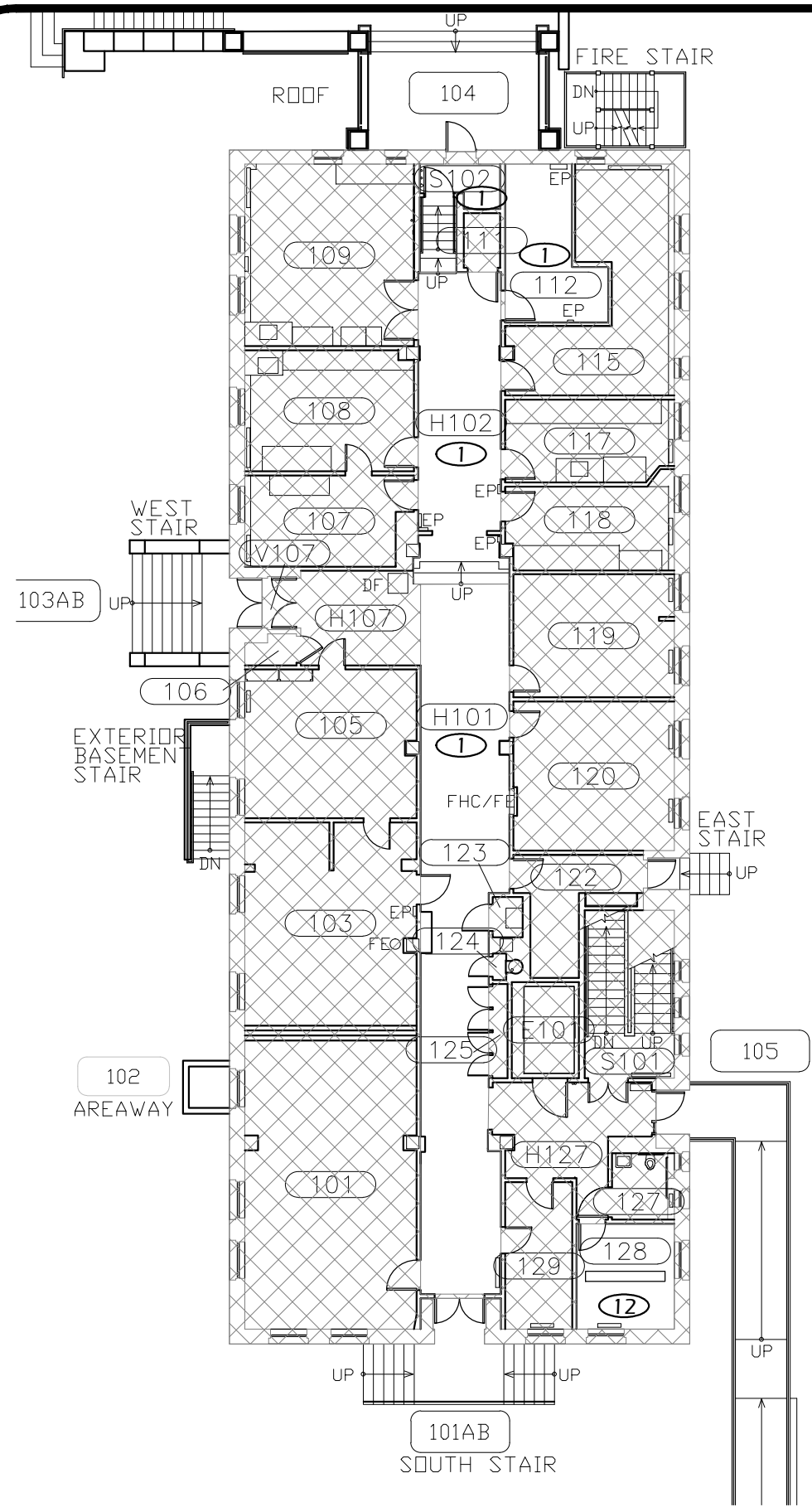

1 FIRST FLOOR PLAN
Scale: 1/16" = 1'-0"

FLOOR PLAN KEYED NOTES

- ① RELAMP AND REBALLAST EXISTING LIGHT FIXTURES IN ACCORDANCE WITH SPECIFICATION SECTION 265000 AND BUILDING / ROOM SCHEDULE.
- ⑫ INSTALL 8' LIGHT FIXTURE RELOCATED FROM WILLAMETTE HALL. RETROFIT IN ACCORDANCE WITH SPECIFICATION SECTION 265000 AND BUILDING / ROOM SCHEDULE.

| General Notes | | |
|---------------|----------------|------|
| No. | Revision/Issue | Date |
| | | |
| | | |
| | | |
| | | |



DRAWING TITLE: **FIRST FLOOR PLAN**
UNIVERSITY OF OREGON
 DESIGN SERVICES GROUP
 1295 FRANKLIN BOULEVARD
 EUGENE, OREGON 97403-12176
 (541) 346-2270

PROJECT NAME:
T-12 LIGHTING SYSTEM IMPROVEMENTS PHASE 3: VOLCANOLOGY

PROJECT NO.:
WK193368
 DATE:
06/08/2012
 DESIGN/DRAWN BY:
JPK/RGL
 SCALE:
1/16"=1'-0"

DRAWING NO.:
15.1

Paradigm Engineering
 85193 Appletree Drive, Eugene OR 97405
 James Krumsick PE LEED AP
 541 285 1680
 jkrumsick@q.com

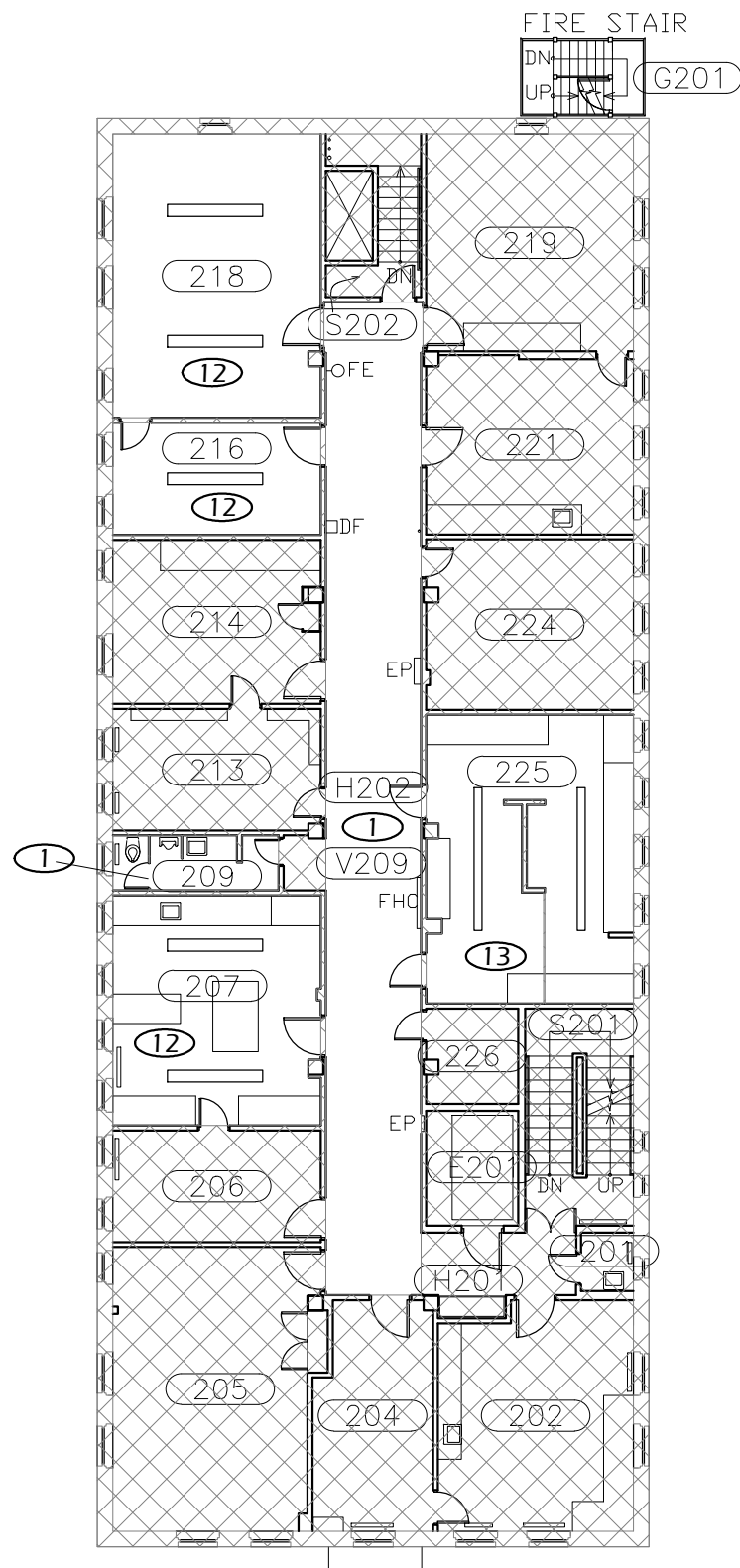

1 SECOND FLOOR PLAN
Scale: 1/16" = 1'-0"



FLOOR PLAN KEYED NOTES

- ① RELAMP AND REBALLAST EXISTING LIGHT FIXTURES IN ACCORDANCE WITH SPECIFICATION SECTION 265000 AND BUILDING / ROOM SCHEDULE.
- ⑫ INSTALL 8' LIGHT FIXTURE RELOCATED FROM WILLAMETTE HALL. RETROFIT IN ACCORDANCE WITH SPECIFICATION SECTION 265000 AND BUILDING / ROOM SCHEDULE.
- ⑬ INSTALL 12' LIGHT FIXTURE RELOCATED FROM WILLAMETTE HALL. RETROFIT IN ACCORDANCE WITH SPECIFICATION SECTION 265000 AND BUILDING / ROOM SCHEDULE.

| General Notes | | |
|---------------|----------------|------|
| No. | Revision/Issue | Date |
| | | |
| | | |
| | | |
| | | |



DRAWING TITLE: **SECOND FLOOR PLAN**

UNIVERSITY OF OREGON

DESIGN SERVICES GROUP
1295 FRANKLIN BOULEVARD
EUGENE, OREGON 97403-1216
(541) 346-2270

PROJECT NAME:
T-12 LIGHTING SYSTEM IMPROVEMENTS PHASE 3: VOLCANOLOGY

PROJECT NO.:
WK193368

DATE:
06/08/2012

DESIGN/DRAWN BY:
JPK/RGL

SCALE:
1/16"=1'-0"

DRAWING NO.:
15.2

Paradigm Engineering
85193 Appletree Drive, Eugene OR 97405
James Krumsick PE LEED AP
541 285 1680
jkrumsick@q.com

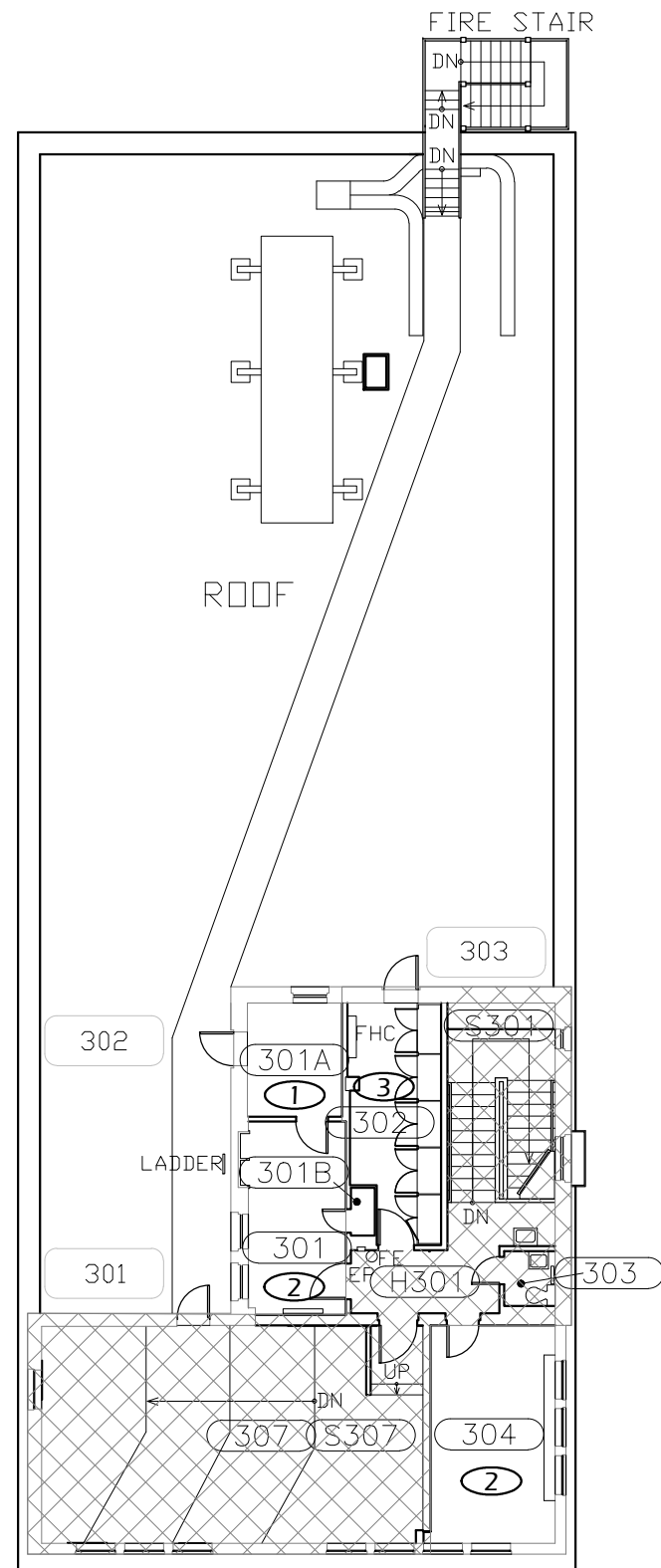

FLOOR PLAN KEYED NOTES

- ① RELAMP AND REBALLAST EXISTING LIGHT FIXTURES IN ACCORDANCE WITH SPECIFICATION SECTION 265000 AND BUILDING / ROOM SCHEDULE.
- ② REPLACE EXISTING LIGHT FIXTURES ON A 1:1 BASIS. SEE LIGHT FIXTURE SCHEDULE AND BUILDING / ROOM SCHEDULE IN SPECIFICATION SECTION 265000.
- ③ REMOVE EXISTING INCANDESCENT FIXTURES. INSTALL 8' INDIRECT PENDANT FIXTURE RELOCATED FROM WILLAMETTE HALL

| General Notes | | |
|---------------|----------------|------|
| | | |
| | | |
| | | |
| | | |
| No. | Revision/Issue | Date |



DRAWING TITLE: **THIRD FLOOR PLAN**

UNIVERSITY OF OREGON

DESIGN SERVICES GROUP
1295 FRANKLIN BOULEVARD
EUGENE, OREGON 97403-12176
(541) 346-2270

FACILITIES SERVICES
1276 UNIVERSITY OF OREGON
EUGENE, OREGON 97403-12176

PROJECT NAME:
T-12 LIGHTING SYSTEM IMPROVEMENTS PHASE 3: VOLCANOLOGY

PROJECT NO.:
WK193368

DATE:
06/08/2012

DESIGN/DRAWN BY:
JPK/RGL

SCALE:
1/16"=1'-0"

DRAWING NO.:
15.3

1 THIRD FLOOR PLAN
Scale: 1/16" = 1'-0"



Paradigm Engineering
85193 Appletree Drive, Eugene OR 97405
James Krumsick PE LEED AP
541 285 1680
jkrumsick@q.com

PROJECT DESCRIPTION:

REMOVE EXISTING T-12 LAMPS AND BALLASTS AND REPLACE WITH T-8 LAMPS AND BALLASTS.

RETROFIT FIXTURE QUANTITY: 136
 NEW FIXTURE QUANTITY: 0
 NUMBER OF LIGHTING CIRCUITS: 9

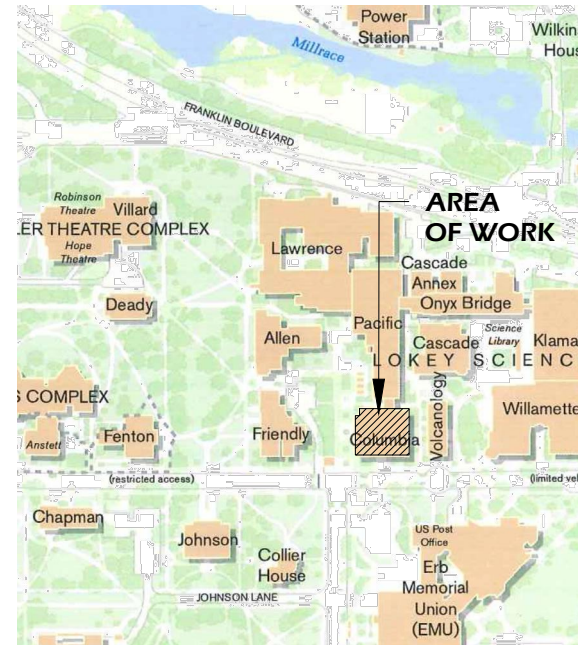

LOCATION MAP

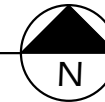

DRAWING INDEX

- 36.0 TITLE SHEET
- 36.B BASEMENT FLOOR PLAN
- 36.1 FIRST FLOOR PLAN
- 36.2 SECOND FLOOR PLAN

ADDRESS: COLUMBIA HALL
 1215 E. 13TH STREET
 EUGENE, OR 97403

PROJECT AREA: XX SF
 BUILDING FOOTPRINT AREA: XX SF

LIGHTING LEGEND

- \$ SWITCH
- \$₃ 3 WAY SWITCH
- \$_D DIMMER SWITCH
- OS OCCUPANCY SENSOR
- 1'x4' FLUORESCENT FIXTURE
- NOT IN SCOPE OF WORK

| General Notes | | |
|---------------|----------------|------|
| No. | Revision/Issue | Date |
| | | |
| | | |
| | | |
| | | |
| | | |



TITLE SHEET

DRAWING TITLE: UNIVERSITY OF OREGON

DESIGN SERVICES GROUP
 1216 UNIVERSITY OF OREGON
 EUGENE, OREGON 97403-1216
 (541) 346-2270

PROJECT NAME:
 T-12 LIGHTING
 SYSTEM
 IMPROVEMENTS
 PHASE 3:
 COLUMBIA HALL

PROJECT NO.: WK193368
 DATE: 06/08/2012
 DESIGN/DRAWN BY: JPK/RGL
 SCALE: 1"=1'-0"

DRAWING NO.: **36.0**

Paradigm Engineering
 85193 Appletree Drive, Eugene OR 97405
 James Krumsick PE LEED AP
 541 285 1680
 jkrumsick@q.com

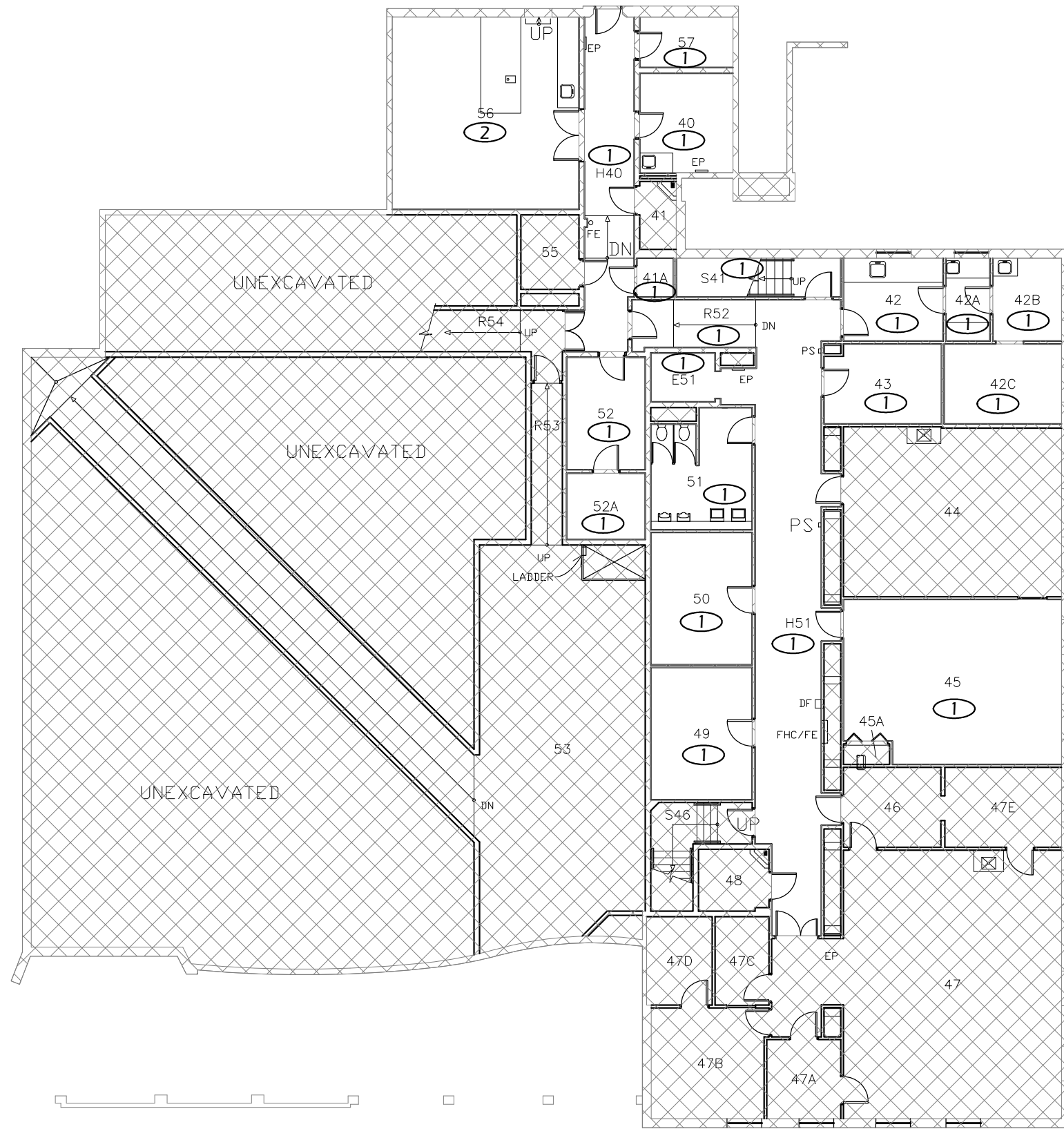

FLOOR PLAN KEYED NOTES

- ① RELAMP AND REBALLAST EXISTING LIGHT FIXTURES IN ACCORDANCE WITH SPECIFICATION SECTION 265000 AND BUILDING / ROOM SCHEDULE.
- ② REPLACE WITH OWNER FURNISHED FIXTURE AND RELAMP AND REBALLAST

| General Notes | | |
|---------------|----------------|------|
| No. | Revision/Issue | Date |
| | | |
| | | |
| | | |



DRAWING TITLE: **BASEMENT FLOOR PLAN**

UNIVERSITY OF OREGON

DESIGN SERVICES GROUP
1276 UNIVERSITY OF OREGON
EUGENE, OREGON 97403-12176

15411 396-2270

PROJECT NAME:
T-12 LIGHTING SYSTEM IMPROVEMENTS PHASE 3: COLUMBIA HALL

PROJECT NO.:
WK193368

DATE:
06/08/2012

DESIGN/DRAWN BY:
JPK/RGL

SCALE:
1/16"=1'-0"

DRAWING NO.:
36.B

1 BASEMENT FLOOR PLAN
Scale: 1/16" = 1'-0"



Paradigm Engineering
85193 Appletree Drive, Eugene OR 97405
James Krumsick PE LEED AP
541 285 1680
jkrumsick@q.com

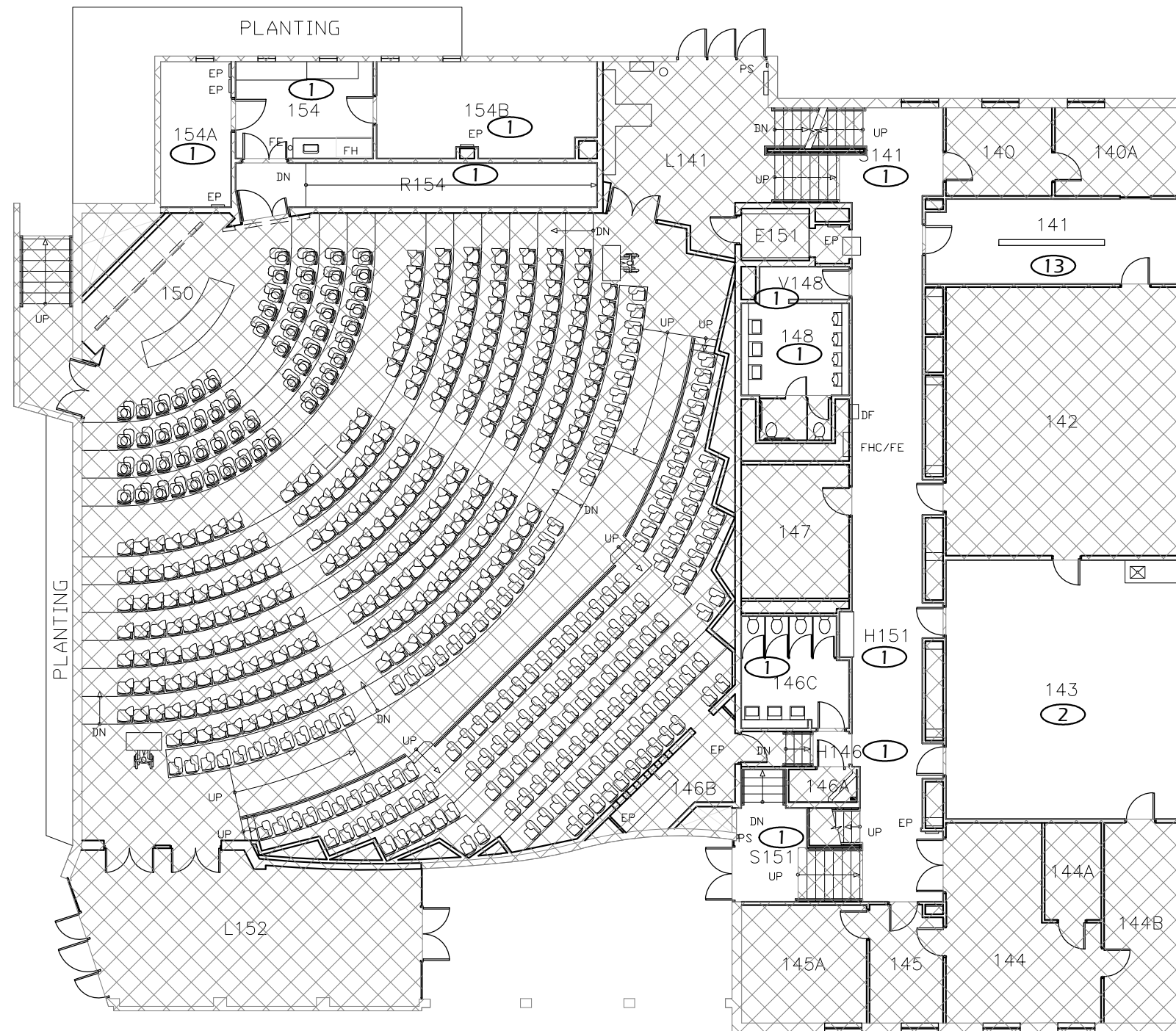

FLOOR PLAN KEYED NOTES

- ① RELAMP AND REBALLAST EXISTING LIGHT FIXTURES IN ACCORDANCE WITH SPECIFICATION SECTION 265000 AND BUILDING / ROOM SCHEDULE.
- ② REPLACE EXISTING LIGHT FIXTURES ON A 1:1 BASIS. SEE LIGHT FIXTURE SCHEDULE AND BUILDING / ROOM SCHEDULE IN SPECIFICATION SECTION 265000.
- ⑬ INSTALL 12' LIGHT FIXTURE RELOCATED FROM WILLAMETTE HALL. RETROFIT IN ACCORDANCE WITH SPECIFICATION SECTION 265000 AND BUILDING / ROOM SCHEDULE.

| General Notes | | |
|---------------|----------------|------|
| | | |
| | | |
| | | |
| No. | Revision/Issue | Date |



DRAWING TITLE: **FIRST FLOOR PLAN**

UNIVERSITY OF OREGON

DESIGN SERVICES GROUP
1295 FRANKLIN BOULEVARD
EUGENE, OREGON 97403-12176
(541) 346-2270

PROJECT NAME:
T-12 LIGHTING SYSTEM IMPROVEMENTS PHASE 3: COLUMBIA HALL

PROJECT NO.: **WK193368**

DATE: **06/08/2012**

DESIGN/DRAWN BY: **JPK/RGL**

SCALE: **1/16"=1'-0"**

DRAWING NO.: **36.1**

1 FIRST FLOOR PLAN
Scale: 1/16" = 1'-0"

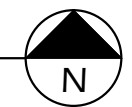

Paradigm Engineering
85193 Appletree Drive, Eugene OR 97405
James Krumsick PE LEED AP
541 285 1680
jkrumsick@q.com

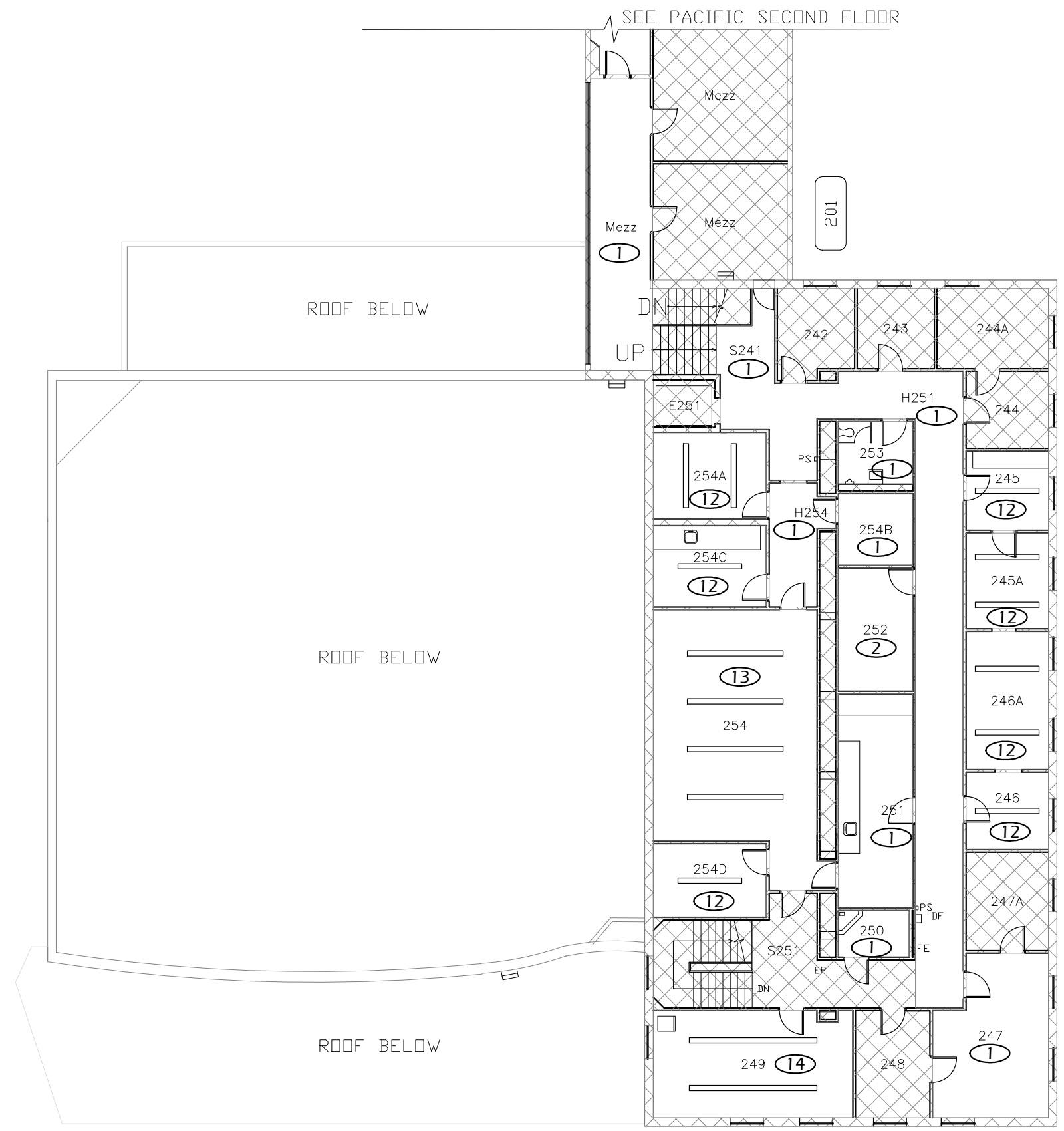

FLOOR PLAN KEYED NOTES

- ① RELAMP AND REBALLAST EXISTING LIGHT FIXTURES IN ACCORDANCE WITH SPECIFICATION SECTION 265000 AND BUILDING / ROOM SCHEDULE.
- ② REPLACE EXISTING LIGHT FIXTURES ON A 1:1 BASIS. SEE LIGHT FIXTURE SCHEDULE AND BUILDING / ROOM SCHEDULE IN SPECIFICATION SECTION 265000.
- ⑫ INSTALL 8' LIGHT FIXTURE RELOCATED FROM WILLAMETTE HALL. RETROFIT IN ACCORDANCE WITH SPECIFICATION SECTION 265000 AND BUILDING / ROOM SCHEDULE.
- ⑬ INSTALL 12' LIGHT FIXTURE RELOCATED FROM WILLAMETTE HALL. RETROFIT IN ACCORDANCE WITH SPECIFICATION SECTION 265000 AND BUILDING / ROOM SCHEDULE.
- ⑭ INSTALL 16' LIGHT FIXTURE RELOCATED FROM WILLAMETTE HALL. RETROFIT IN ACCORDANCE WITH SPECIFICATION SECTION 265000 AND BUILDING / ROOM SCHEDULE.

| General Notes | | |
|---------------|----------------|------|
| No. | Revision/Issue | Date |
| | | |
| | | |
| | | |



DRAWING TITLE: **SECOND FLOOR PLAN**
 UNIVERSITY OF OREGON
 FACILITIES SERVICES GROUP
 1276 UNIVERSITY OF OREGON
 EUGENE, OREGON 97403-12176
 DESIGN SERVICES GROUP
 1295 FRANKLIN BOULEVARD
 EUGENE, OREGON 97401-3962270
 (541) 346-2270

PROJECT NAME:
T-12 LIGHTING SYSTEM IMPROVEMENTS PHASE 3: COLUMBIA HALL

PROJECT NO.:
WK193368

DATE:
06/08/2012

DESIGN/DRAWN BY:
JPK/RGL

SCALE:
1/16"=1'-0"

DRAWING NO.:
36.2

1 SECOND FLOOR PLAN
 Scale: 1/16" = 1'-0"

Paradigm Engineering
 85193 Appletree Drive, Eugene OR 97405
 James Krumsick PE LEED AP
 541 285 1680
 jkrumsick@q.com

PROJECT DESCRIPTION:

REMOVE EXISTING T-12 LAMPS AND BALLASTS AND REPLACE WITH T-8 LAMPS AND BALLASTS.

RETROFIT FIXTURE QUANTITY: 136
 NEW FIXTURE QUANTITY: 0
 NUMBER OF LIGHTING CIRCUITS: 9

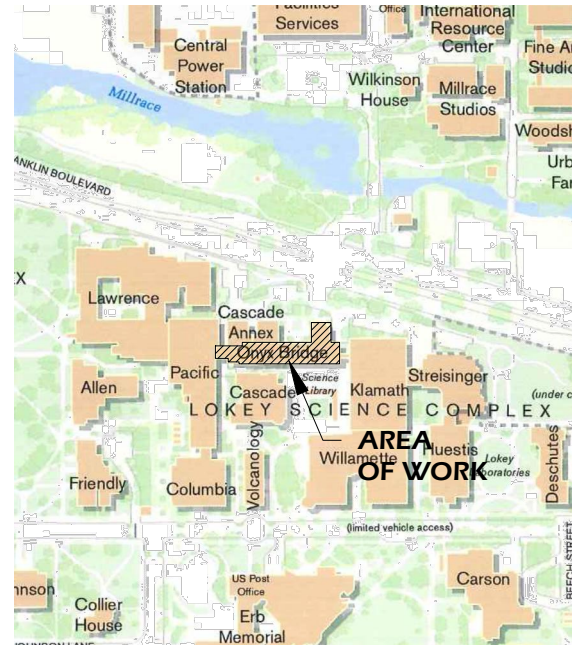

LOCATION MAP

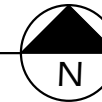

DRAWING INDEX

- 37.0 TITLE SHEET
- 37GA GROUND FLOOR PLAN
- 37.1A FIRST FLOOR PLAN - AREA "A"
- 37.1B FIRST FLOOR PLAN - AREA "B"
- 37.2A SECOND FLOOR PLAN - AREA "A"
- 37.2B SECOND FLOOR PLAN - AREA "B"
- 37.3A THIRD FLOOR PLAN - AREA "A"
- 37.3B THIRD FLOOR PLAN - AREA "B"
- 37.4A FOURTH FLOOR PLAN - AREA "A"
- 37.4B FOURTH FLOOR PLAN - AREA "B"

ADDRESS: ONYX BRIDGE
 1230 FRANKLIN BLVD
 EUGENE, OR 97403

PROJECT AREA: XX SF
 BUILDING FOOTPRINT AREA: XX SF

LIGHTING LEGEND

- \$ SWITCH
- \$₃ 3 WAY SWITCH
- \$_D DIMMER SWITCH
- OS OCCUPANCY SENSOR
- 1'x4' FLUORESCENT FIXTURE
- NOT IN SCOPE OF WORK

| General Notes | | |
|---------------|----------------|------|
| No. | Revision/Issue | Date |
| | | |
| | | |
| | | |
| | | |



TITLE SHEET

DRAWING TITLE: **UNIVERSITY OF OREGON**

DESIGN SERVICES GROUP
 1295 FRANKLIN BOULEVARD
 EUGENE, OREGON 97403-12176
 (541) 346-2270

PROJECT NAME:
T-12 LIGHTING SYSTEM IMPROVEMENTS PHASE 3: ONYX BRIDGE

PROJECT NO.: **WK193368**

DATE: **06/08/2012**

DESIGN/DRAWN BY: **JPK/RGL**

SCALE: **1"=1'-0"**

DRAWING NO.: **37.0**

Paradigm Engineering
 85193 Appletree Drive, Eugene OR 97405
 James Krumsick PE LEED AP
 541 285 1680
 jkrumsick@q.com

GROUND FLOOR KEY PLAN

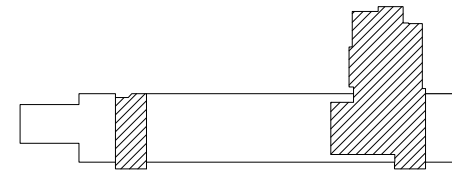

FLOOR PLAN KEYED NOTES

- ① RELAMP AND REBALLAST EXISTING LIGHT FIXTURES IN ACCORDANCE WITH SPECIFICATION SECTION 265000 AND BUILDING / ROOM SCHEDULE.

General Notes

| No. | Revision/Issue | Date |
|-----|----------------|------|
| | | |
| | | |
| | | |
| | | |

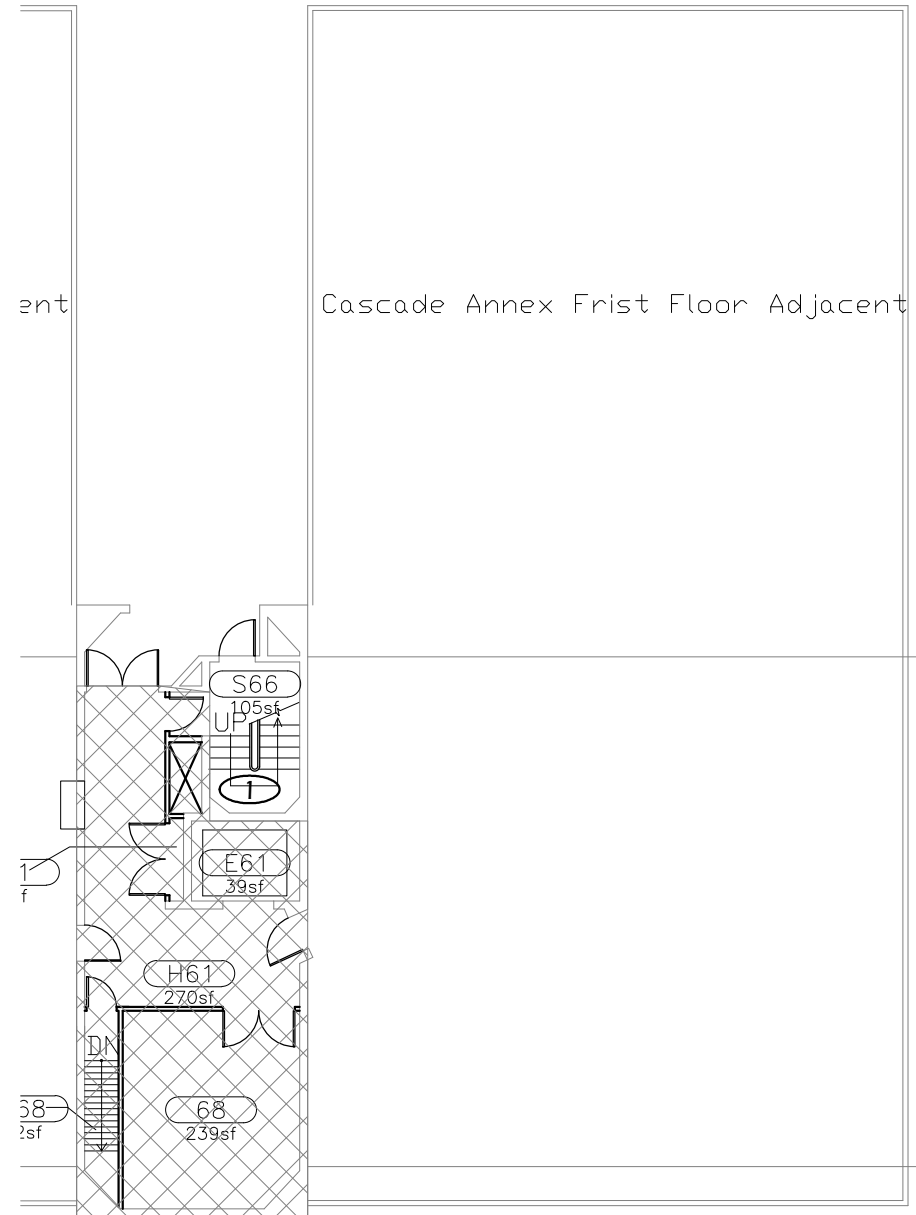

Cascade Annex Frist Floor Adjacent

Dnyx Bridge First Floor Above

Dnyx Bridge First Floor Above

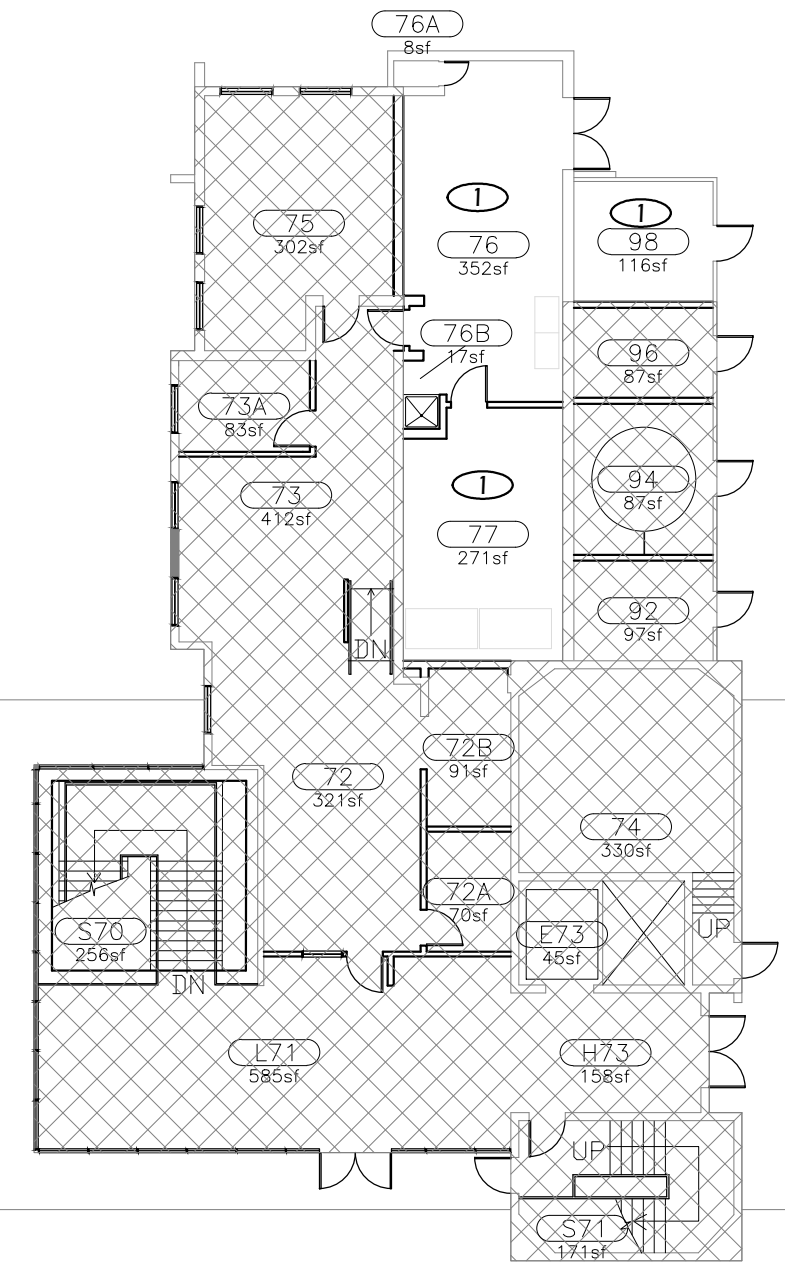

1 GROUND FLOOR PLAN - AREA "A"
Scale: 1/16" = 1'-0"

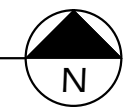

Paradigm Engineering
85193 Appletree Drive, Eugene OR 97405
James Krumsick PE LEED AP
541 285 1680
jkrumsick@q.com

GROUND FLOOR PLAN

UNIVERSITY OF OREGON

DESIGN SERVICES GROUP
1295 FRANKLIN BOULEVARD
EUGENE, OREGON 97403-12176
(541) 346-2270

PROJECT NAME:
T-12 LIGHTING SYSTEM IMPROVEMENTS PHASE 3: ONYX BRIDGE

PROJECT NO.:
WK193368

DATE:
06/08/2012

DESIGN/DRAWN BY:
JPK/RGL

SCALE:
1/16"=1'-0"

DRAWING NO.:
37GA

SEE PACIFIC SECOND FLOOR

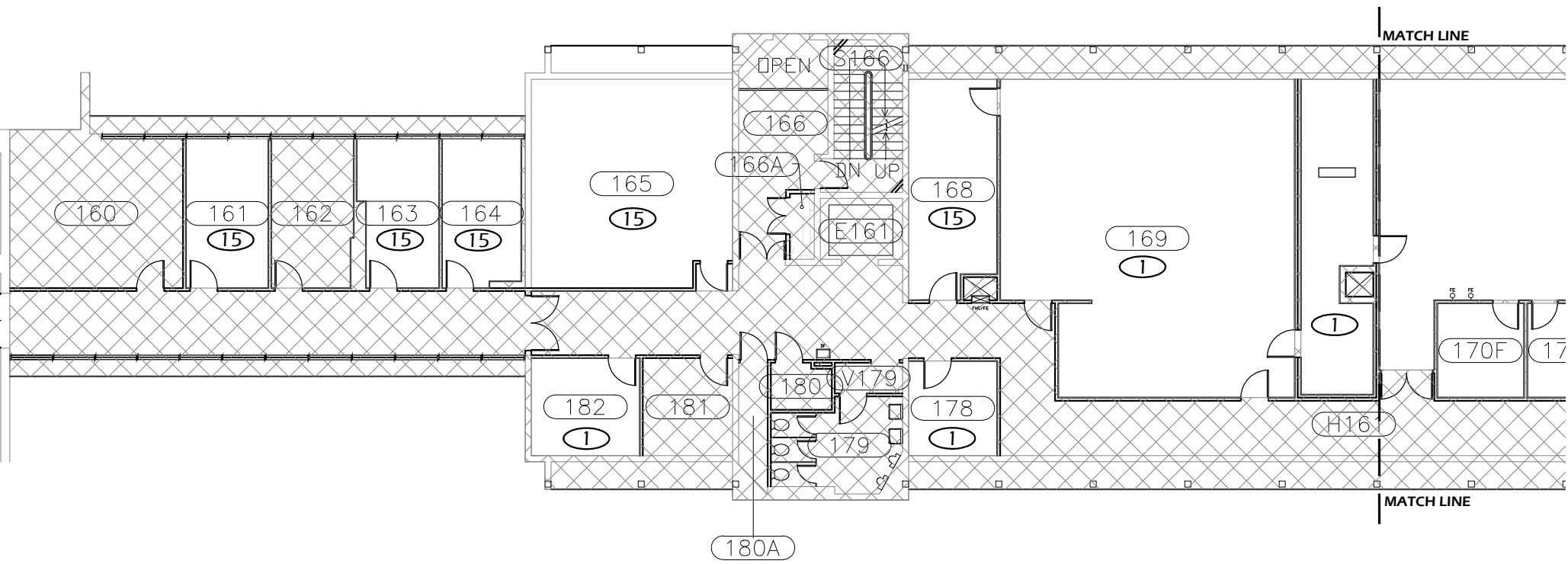

FLOOR PLAN KEYED NOTES

- ① RELAMP AND REBALLAST EXISTING LIGHT FIXTURES IN ACCORDANCE WITH SPECIFICATION SECTION 265000 AND BUILDING / ROOM SCHEDULE.
- ⑮ REPLACE EXISTING LIGHT FIXTURES ON 1:1 BASIS AS SCHEDULED IN SPECIFICATION SECTION 265000 AND BUILDING / ROOM SCHEDULE.

FIRST FLOOR KEY PLAN - AREA "A"

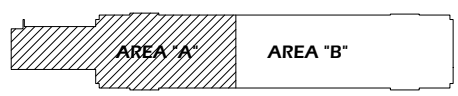

| General Notes | | |
|---------------|----------------|------|
| No. | Revision/Issue | Date |
| | | |
| | | |
| | | |
| | | |



EXPIRES 6/30/2013

DRAWING TITLE: FIRST FLOOR PLAN - AREA "A"

UNIVERSITY OF OREGON



DESIGN SERVICES GROUP
1295 FRANKLIN BOULEVARD
EUGENE, OREGON 97403-12176
(541) 346-2270

FACILITIES SERVICES
1276 UNIVERSITY OF OREGON
EUGENE, OREGON 97403-12176

PROJECT NAME:
T-12 LIGHTING
SYSTEM
IMPROVEMENTS
PHASE 3:
ONYX BRIDGE

PROJECT NO.:
WK193368

DATE:
06/08/2012

DESIGN/DRAWN BY:
JPK/RGL

SCALE:
1/16"=1'-0"

DRAWING NO.:
37.1A

1 FIRST FLOOR PLAN - AREA "A"
Scale: 1/16" = 1'-0"



Paradigm Engineering

85193 Appletree Drive, Eugene OR 97405
James Krumsick PE LEED AP
541 285 1680
jkrumsick@q.com

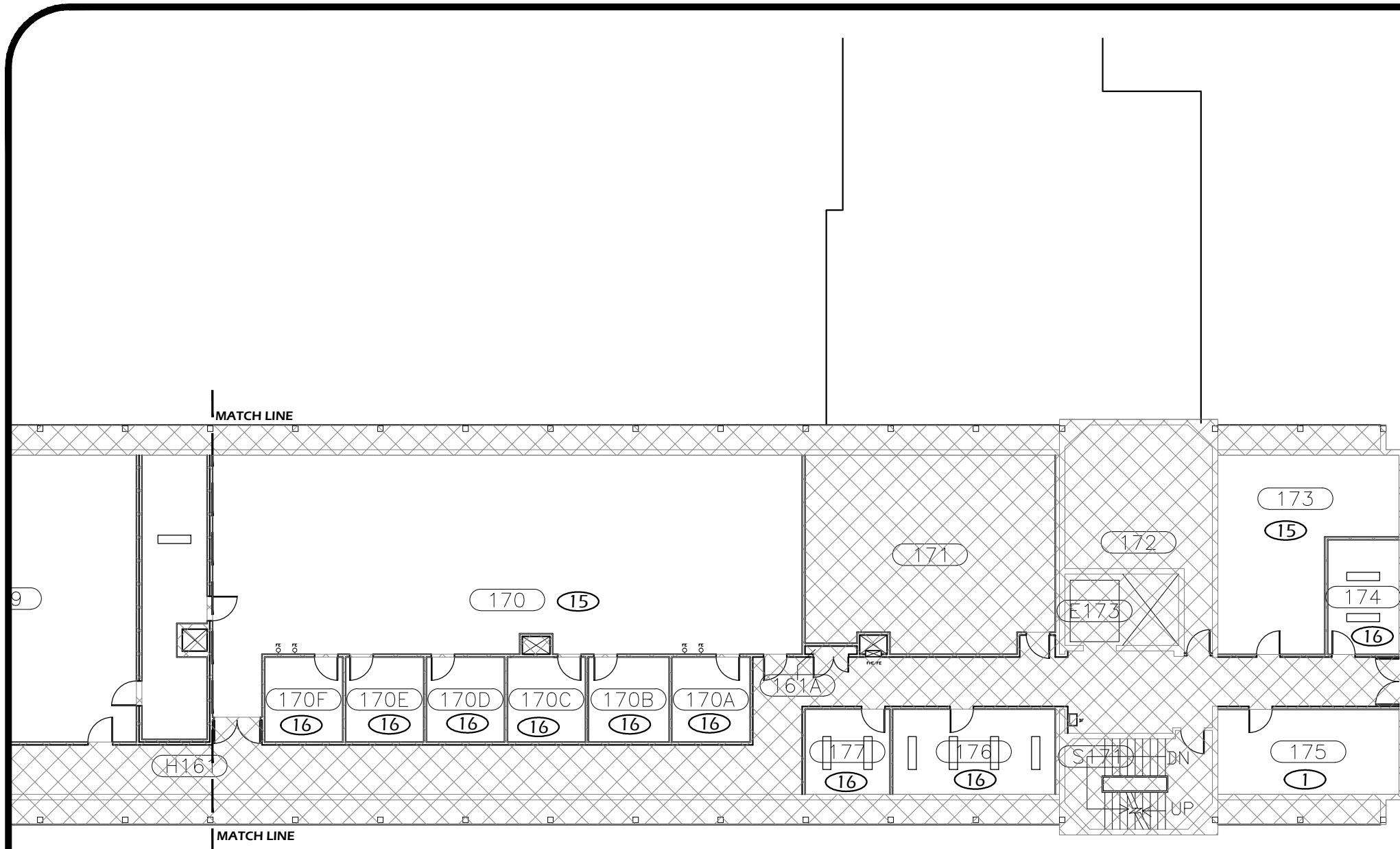

FLOOR PLAN KEYED NOTES

- ① RELAMP AND REBALLAST EXISTING LIGHT FIXTURES IN ACCORDANCE WITH SPECIFICATION SECTION 265000 AND BUILDING / ROOM SCHEDULE.
- ⑮ REPLACE EXISTING LIGHT FIXTURES ON 1:1 BASIS AS SCHEDULED IN SPECIFICATION SECTION 265000 AND BUILDING / ROOM SCHEDULE.
- ⑯ REPLACE EXISTING LIGHT FIXTURE AS SCHEDULED IN BUILDING ROOM SCHEDULE. REDUCE QUANTITY

FIRST FLOOR KEY PLAN - AREA "B"



SEE KLAMATH FIRST FLOOR

| General Notes | | |
|---------------|----------------|------|
| No. | Revision/Issue | Date |
| | | |
| | | |
| | | |
| | | |



DESIGN SERVICES GROUP
 1295 FRANKLIN BOULEVARD
 EUGENE, OREGON 97403-12176
 (541) 346-2270

UNIVERSITY OF OREGON

FACILITIES SERVICES
 1276 UNIVERSITY OF OREGON
 EUGENE, OREGON 97403-12176

DRAWING TITLE: **FIRST FLOOR PLAN - AREA "B"**

PROJECT NAME:
T-12 LIGHTING SYSTEM IMPROVEMENTS PHASE 3: ONYX BRIDGE

PROJECT NO.:
WK193368

DATE:
06/08/2012

DESIGN/DRAWN BY:
JPK/RGL

SCALE:
1/16"=1'-0"

DRAWING NO.:
37.1B

1 FIRST FLOOR PLAN - AREA "B"
 Scale: 1/16" = 1'-0"



Paradigm Engineering
 85193 Appletree Drive, Eugene OR 97405
 James Krumsick PE LEED AP
 541 285 1680
 jkrumsick@q.com

FLOOR PLAN KEYED NOTES

- ⑮ REPLACE EXISTING LIGHT FIXTURES ON 1:1 BASIS AS SCHEDULED IN SPECIFICATION SECTION 265000 AND BUILDING / ROOM SCHEDULE.
- ⑯ REPLACE EXISTING LIGHT FIXTURE AS SCHEDULED IN BUILDING ROOM SCHEDULE. REDUCE QUANTITY

| General Notes | | |
|---------------|----------------|------|
| No. | Revision/Issue | Date |
| | | |
| | | |
| | | |
| | | |



SECOND FLOOR KEY PLAN - AREA "A"

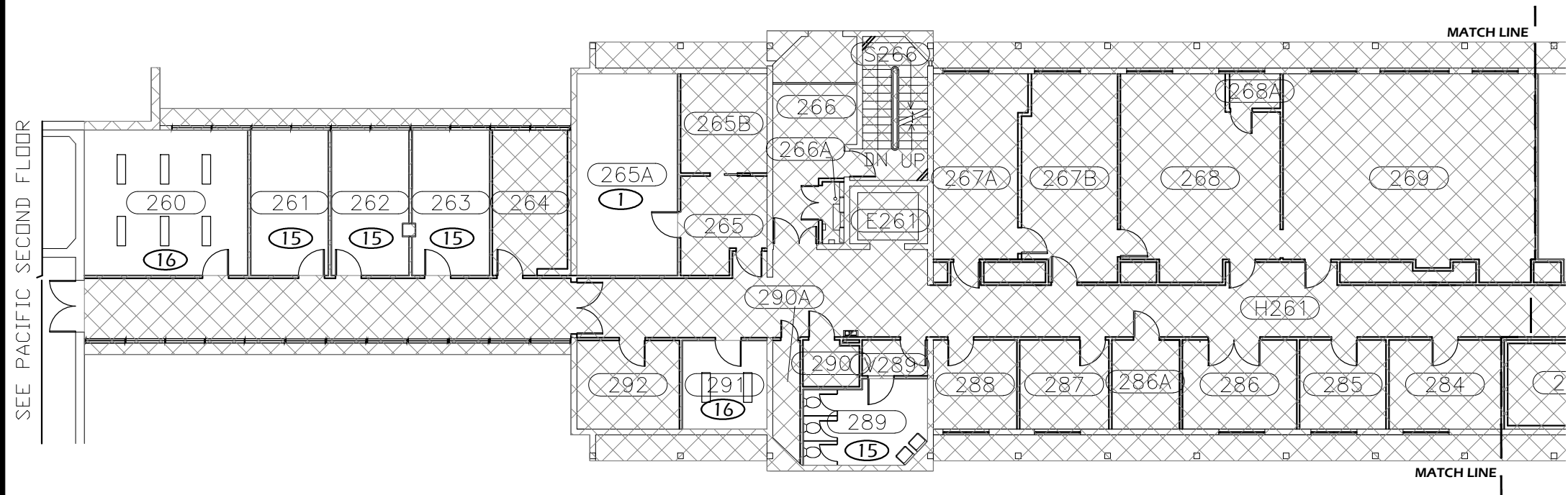

1 SECOND FLOOR PLAN - AREA "A"
Scale: 1/16" = 1'-0"



Paradigm Engineering
85193 Appletree Drive, Eugene OR 97405
James Krumsick PE LEED AP
541 285 1680
jkrumsick@q.com

DRAWING TITLE: **SECOND FLOOR PLAN - AREA "A"**

UNIVERSITY OF OREGON
DESIGN SERVICES GROUP
1295 FRANKLIN BOULEVARD
EUGENE, OREGON 97403-1216
15411 346-2270

PROJECT NAME:
T-12 LIGHTING SYSTEM IMPROVEMENTS PHASE 3: ONYX BRIDGE

PROJECT NO.: **WK193368**
DATE: **06/08/2012**
DESIGN/DRAWN BY: **JPK/RGL**
SCALE: **1/16"=1'-0"**

DRAWING NO.: **37.2A**

FLOOR PLAN KEYED NOTES

- ⑮ REPLACE EXISTING LIGHT FIXTURES ON 1:1 BASIS AS SCHEDULED IN SPECIFICATION SECTION 265000 AND BUILDING / ROOM SCHEDULE.
- ⑯ REPLACE EXISTING LIGHT FIXTURE AS SCHEDULED IN BUILDING ROOM SCHEDULE.

| General Notes | | |
|---------------|----------------|------|
| No. | Revision/Issue | Date |
| | | |
| | | |
| | | |
| | | |

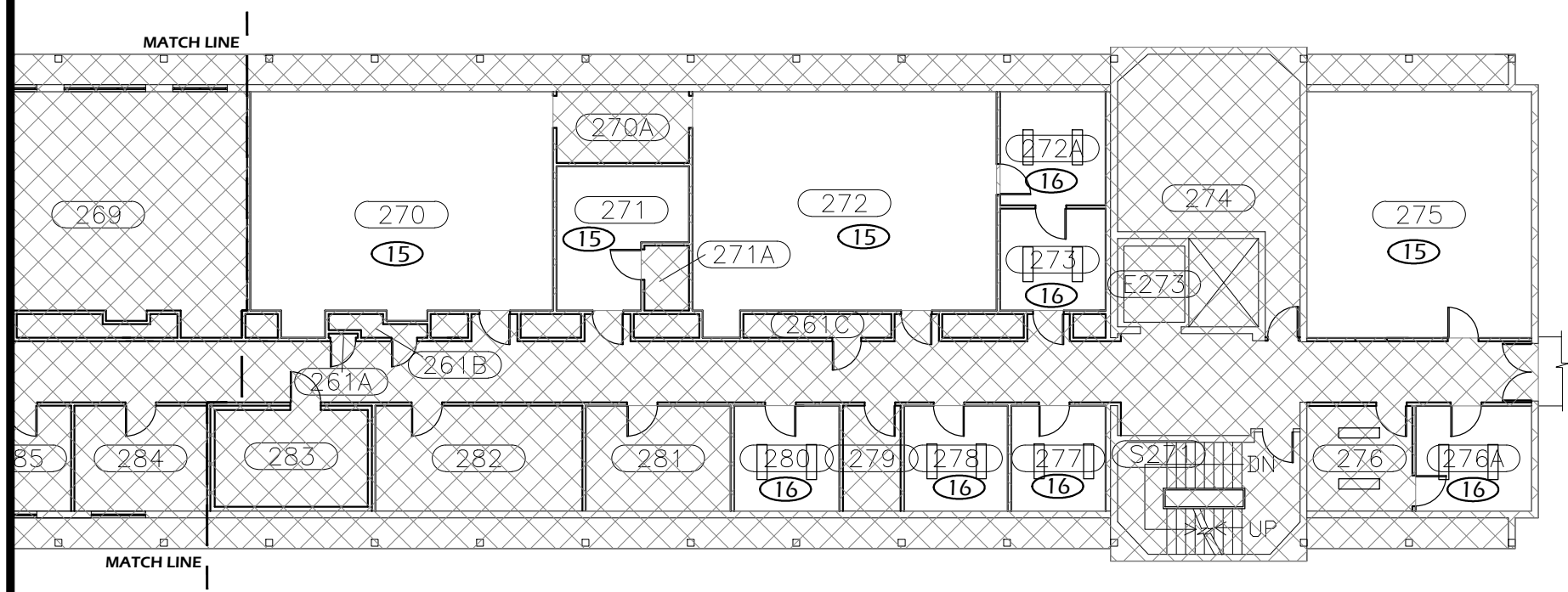

SECOND FLOOR KEY PLAN - AREA "B"

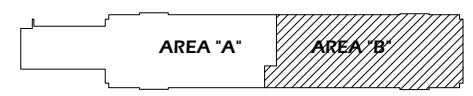

DRAWING TITLE: **SECOND FLOOR PLAN - AREA "B"**

UNIVERSITY OF OREGON

DESIGN SERVICES GROUP
1295 FRANKLIN BOULEVARD
EUGENE, OREGON 97403-1216
541.346.2270

PROJECT NAME:
T-12 LIGHTING SYSTEM IMPROVEMENTS PHASE 3: ONYX BRIDGE

PROJECT NO.: **WK193368**

DATE: **06/08/2012**

DESIGN/DRAWN BY: **JPK/RGL**

SCALE: **1/16"=1'-0"**

DRAWING NO.: **37.2B**

1 SECOND FLOOR PLAN - AREA "B"
Scale: 1/16" = 1'-0"



Paradigm Engineering
85193 Appletree Drive, Eugene OR 97405
James Krumsick PE LEED AP
541 285 1680
jkrumsick@q.com

FLOOR PLAN KEYED NOTES

- ① RELAMP AND REBALLAST EXISTING LIGHT FIXTURES IN ACCORDANCE WITH SPECIFICATION SECTION 265000 AND BUILDING / ROOM SCHEDULE.
- ⑮ REPLACE EXISTING LIGHT FIXTURES ON 1:1 BASIS AS SCHEDULED IN SPECIFICATION SECTION 265000 AND BUILDING / ROOM SCHEDULE.
- ⑯ REPLACE EXISTING LIGHT FIXTURE AS SCHEDULED IN BUILDING ROOM SCHEDULE.

| General Notes | | |
|---------------|----------------|------|
| No. | Revision/Issue | Date |
| | | |
| | | |
| | | |
| | | |
| | | |
| | | |
| | | |
| | | |
| | | |
| | | |

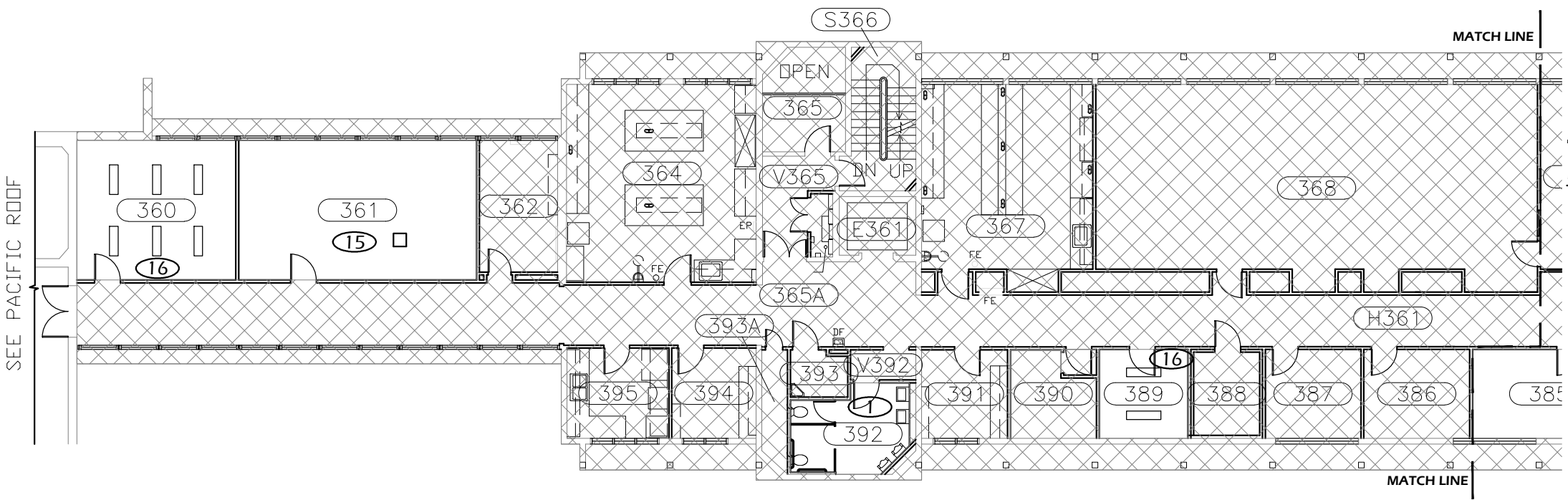

THIRD FLOOR KEY PLAN - AREA "A"

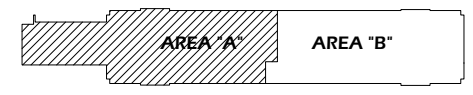

1 THIRD FLOOR PLAN - AREA "A"
Scale: 1/16" = 1'-0"



Paradigm Engineering
85193 Appletree Drive, Eugene OR 97405
James Krumsick PE LEED AP
541 285 1680
jkrumsick@q.com

DRAWING TITLE: **THIRD FLOOR PLAN - AREA "A"**

UNIVERSITY OF OREGON

DESIGN SERVICES GROUP
1295 FRANKLIN BOULEVARD
EUGENE, OREGON 97403-12176
(541) 346-2270

PROJECT NAME:
T-12 LIGHTING SYSTEM IMPROVEMENTS PHASE 3: ONYX BRIDGE

PROJECT NO.: **WK193368**
DATE: **06/08/2012**
DESIGN/DRAWN BY: **JPK/RGL**
SCALE: **1/16"=1'-0"**

DRAWING NO.: **37.3A**

FLOOR PLAN KEYED NOTES

- 15 REPLACE EXISTING LIGHT FIXTURES ON 1:1 BASIS AS SCHEDULED IN SPECIFICATION SECTION 265000 AND BUILDING / ROOM SCHEDULE.

| General Notes | | |
|---------------|----------------|------|
| No. | Revision/Issue | Date |
| | | |
| | | |
| | | |
| | | |



THIRD FLOOR KEY PLAN - AREA "B"

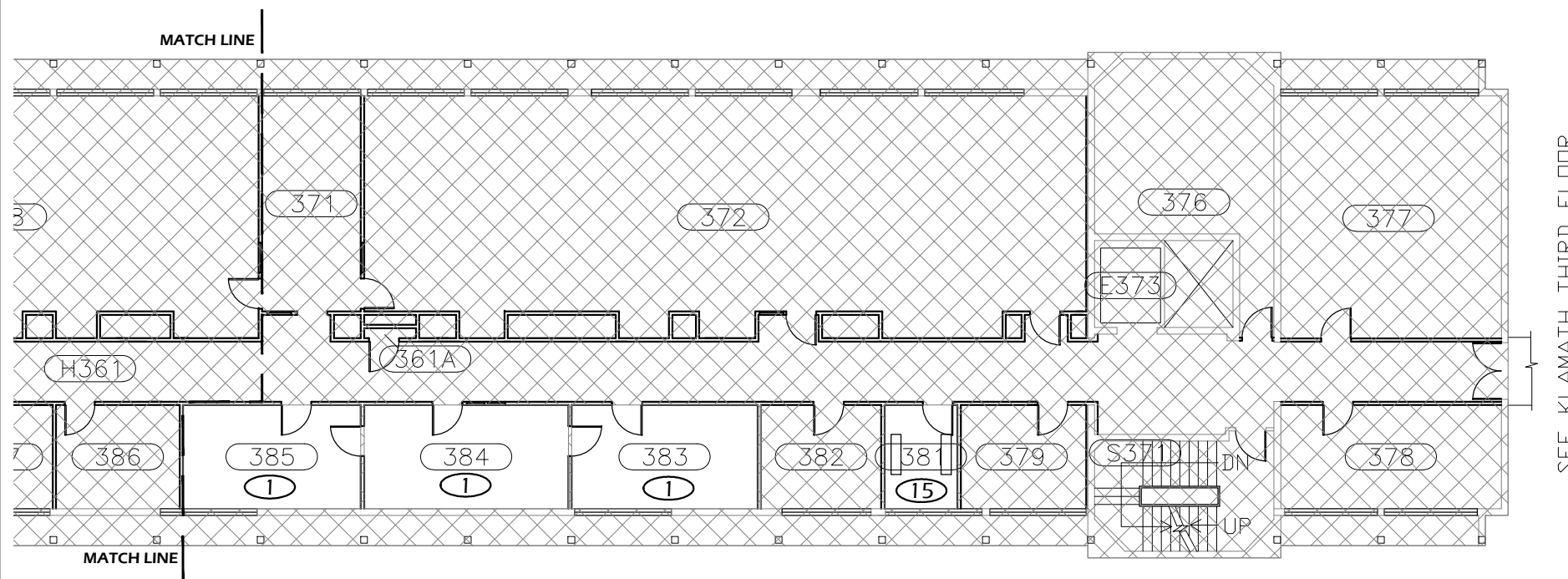

SEE KLAMATH THIRD FLOOR

DRAWING TITLE: **THIRD FLOOR PLAN - AREA "B"**

UNIVERSITY OF OREGON

DESIGN SERVICES GROUP
1295 FRANKLIN BOULEVARD
EUGENE, OREGON 97403-1216
(541) 396-2270

PROJECT NAME:
T-12 LIGHTING SYSTEM IMPROVEMENTS PHASE 3: ONYX BRIDGE

PROJECT NO.: **WK193368**

DATE: **06/08/2012**

DESIGN/DRAWN BY: **JPK/RGL**

SCALE: **1/16"=1'-0"**

DRAWING NO.: **37.3B**

Paradigm Engineering

85193 Appletree Drive, Eugene OR 97405
James Krumsick PE LEED AP
541 285 1680
jkrumsick@q.com

1 THIRD FLOOR PLAN - AREA "B"
Scale: 1/16" = 1'-0"



SEE PACIFIC HALL ROOF

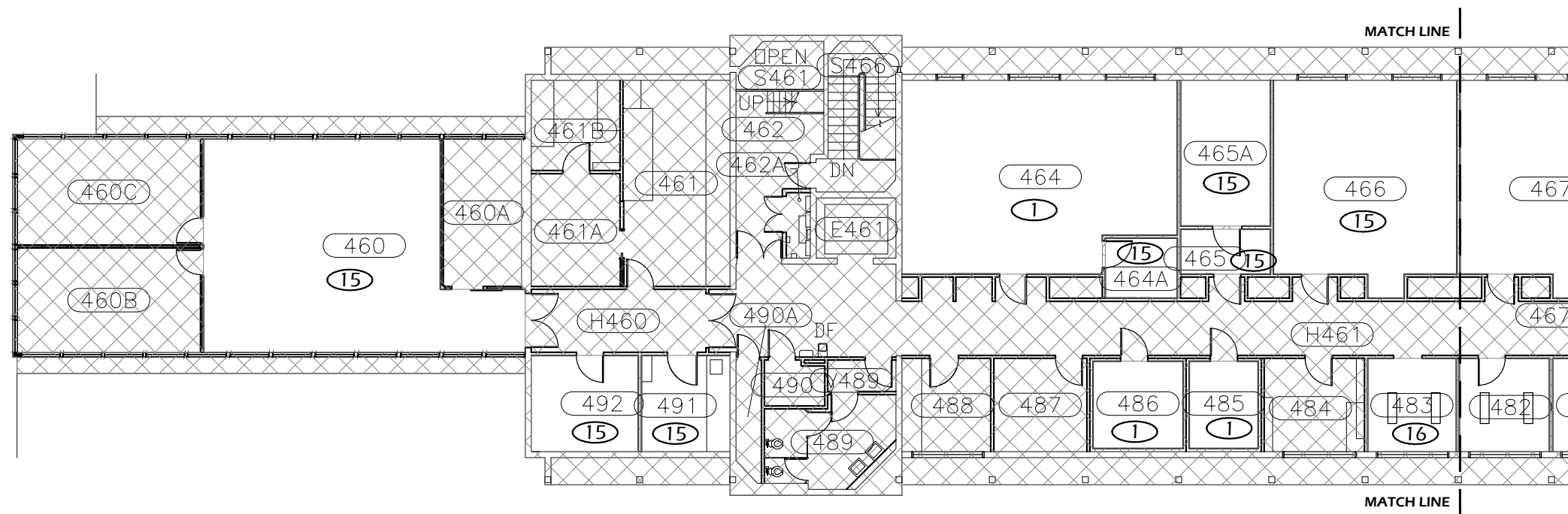

FOURTH FLOOR KEY PLAN - AREA "A"



FLOOR PLAN KEYED NOTES

- ① RELAMP AND REBALLAST EXISTING LIGHT FIXTURES IN ACCORDANCE WITH SPECIFICATION SECTION 265000 AND BUILDING / ROOM SCHEDULE.
- ⑮ REPLACE EXISTING LIGHT FIXTURES ON 1:1 BASIS AS SCHEDULED IN SPECIFICATION SECTION 265000 AND BUILDING / ROOM SCHEDULE.
- ⑯ REPLACE EXISTING LIGHT FIXTURE AS SCHEDULED IN BUILDING ROOM SCHEDULE.

| General Notes | | |
|---------------|----------------|------|
| No. | Revision/Issue | Date |
| | | |
| | | |
| | | |



EXPIRES 6/30/2013

FOURTH FLOOR PLAN - AREA "A"

UNIVERSITY OF OREGON

DESIGN SERVICES GROUP
1295 FRANKLIN BOULEVARD
EUGENE, OREGON 97403-1216



FACILITIES SERVICES
1276 UNIVERSITY OF OREGON
EUGENE, OREGON 97403-1216

PROJECT NAME:
T-12 LIGHTING SYSTEM IMPROVEMENTS PHASE 3: ONYX BRIDGE

PROJECT NO.:
WK193368

DATE:
06/08/2012

DESIGN/DRAWN BY:
JPK/RGL

SCALE:
1/16"=1'-0"

DRAWING NO.:

37.4A

1 FOURTH FLOOR PLAN - AREA "A"

Scale: 1/16" = 1'-0"



Paradigm Engineering

85193 Appletree Drive, Eugene OR 97405
James Krumsick PE LEED AP
541 285 1680
jkrumsick@q.com

FLOOR PLAN KEYED NOTES

- 15 REPLACE EXISTING LIGHT FIXTURES ON 1:1 BASIS AS SCHEDULED IN SPECIFICATION SECTION 265000 AND BUILDING / ROOM SCHEDULE.
- 16 REPLACE EXISTING LIGHT FIXTURE AS SCHEDULED IN BUILDING ROOM SCHEDULE.

| General Notes | | |
|---------------|----------------|------|
| No. | Revision/Issue | Date |
| | | |
| | | |
| | | |
| | | |



FOURTH FLOOR KEY PLAN - AREA "B"

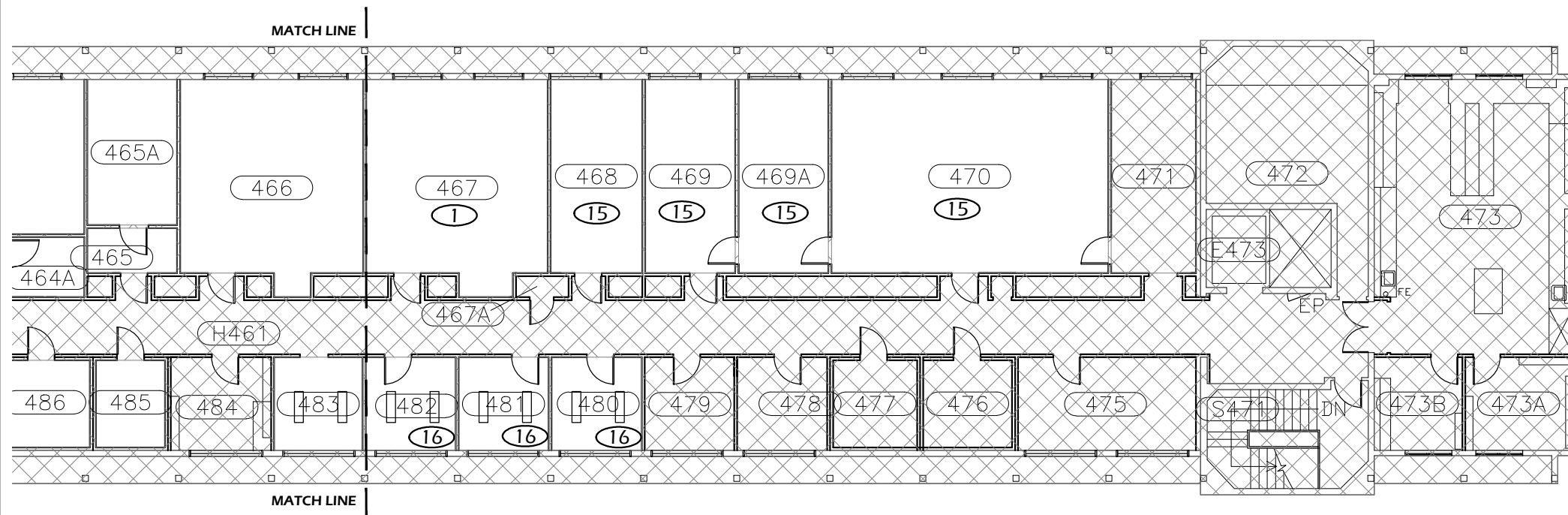

DESIGN SERVICES GROUP
 1295 FRANKLIN BOULEVARD
 EUGENE, OREGON 97403-1216
 (541) 346-2270

UNIVERSITY OF OREGON

FACILITIES SERVICES

DRAWING TITLE: **FOURTH FLOOR PLAN - AREA "B"**

PROJECT NAME:
T-12 LIGHTING SYSTEM IMPROVEMENTS PHASE 3: ONYX BRIDGE

PROJECT NO.:
WK193368

DATE:
06/08/2012

DESIGN/DRAWN BY:
JPK/RGL

SCALE:
1/16"=1'-0"

DRAWING NO.:
37.4B

Paradigm Engineering
 85193 Appletree Drive, Eugene OR 97405
 James Krumsick PE LEED AP
 541 285 1680
 jkrumsick@q.com

1 FOURTH FLOOR PLAN - AREA "B"
 Scale: 1/16" = 1'-0"

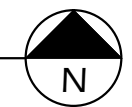

PROJECT DESCRIPTION:

REMOVE EXISTING T-12 LAMPS AND BALLASTS AND REPLACE WITH T-8 LAMPS AND BALLASTS.

RETROFIT FIXTURE QUANTITY: 136
 NEW FIXTURE QUANTITY: 0
 NUMBER OF LIGHTING CIRCUITS: 9

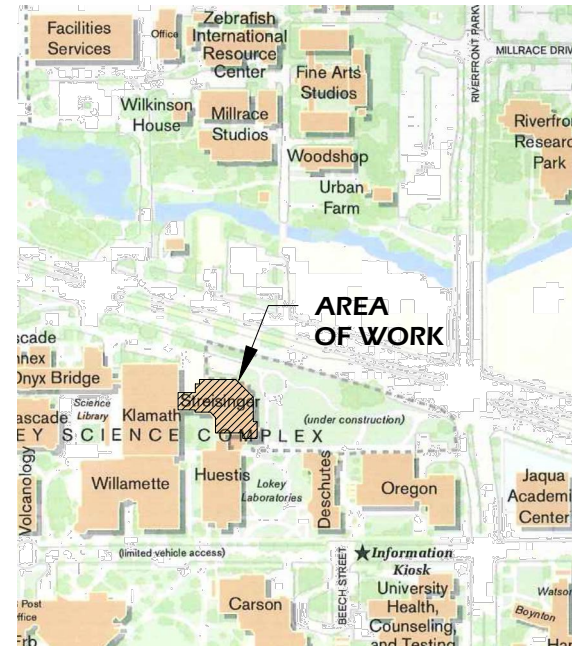

LOCATION MAP

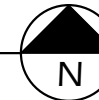

DRAWING INDEX

- 45.0 TITLE SHEET
- 45.1 FIRST FLOOR PLAN
- 45.2 SECOND FLOOR PLAN
- 45.3 THIRD FLOOR PLAN

ADDRESS: STREISINGER HALL
 1390 FRANKLIN BLVD
 EUGENE, OR 97403

PROJECT AREA: XX SF
 BUILDING FOOTPRINT AREA: XX SF

LIGHTING LEGEND

- \$ SWITCH
- \$₃ 3 WAY SWITCH
- \$_D DIMMER SWITCH
- OS OCCUPANCY SENSOR
- 1'x4' FLUORESCENT FIXTURE
- NOT IN SCOPE OF WORK

| General Notes | | |
|---------------|----------------|------|
| No. | Revision/Issue | Date |
| | | |
| | | |
| | | |
| | | |



TITLE SHEET

DRAWING TITLE: UNIVERSITY OF OREGON

DESIGN SERVICES GROUP
 1295 FRANKLIN BOULEVARD
 EUGENE, OREGON 97403-12176
 (541) 346-2270

PROJECT NAME:
T-12 LIGHTING SYSTEM IMPROVEMENTS PHASE 3: STREISINGER HALL

PROJECT NO.: WK193368
 DATE: 06/08/2012
 DESIGN/DRAWN BY: JPK/RGL
 SCALE: 1"=1'-0"

DRAWING NO.: **45.0**

Paradigm Engineering
 85193 Appletree Drive, Eugene OR 97405
 James Krumsick PE LEED AP
 541 285 1680
 jkrumsick@q.com

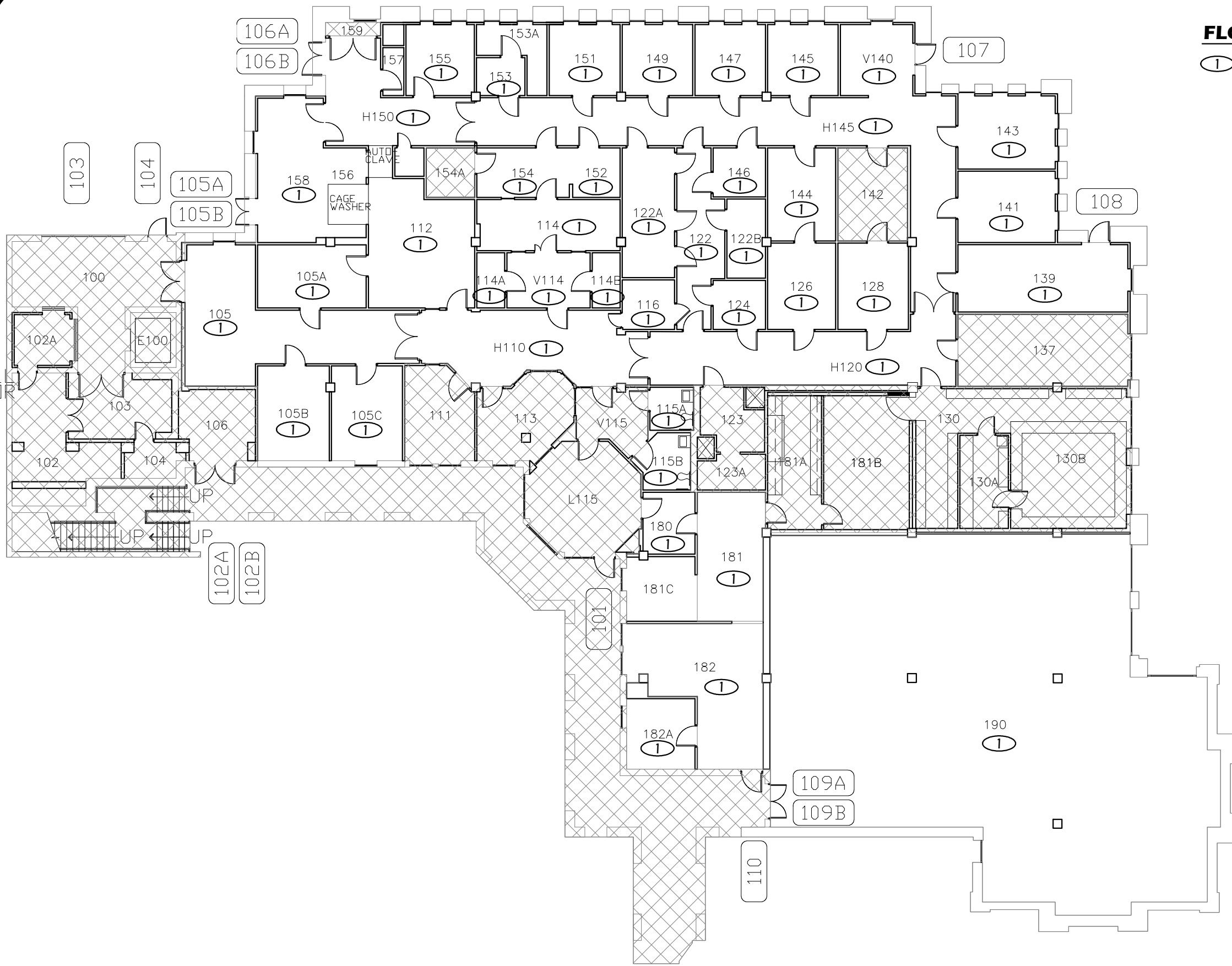

FLOOR PLAN KEYED NOTES

① RELAMP AND REBALLAST EXISTING LIGHT FIXTURES IN ACCORDANCE WITH SPECIFICATION SECTION 265000 AND BUILDING / ROOM SCHEDULE.

| General Notes | | |
|---------------|----------------|------|
| No. | Revision/Issue | Date |
| | | |
| | | |
| | | |



DRAWING TITLE: **FIRST FLOOR PLAN**

UNIVERSITY OF OREGON

DESIGN SERVICES GROUP
1276 UNIVERSITY OF OREGON
EUGENE, OREGON 97403-1276

FACILITIES SERVICES
1276 UNIVERSITY OF OREGON
EUGENE, OREGON 97403-1276

PROJECT NAME:
T-12 LIGHTING SYSTEM IMPROVEMENTS PHASE 3: STREISINGER HALL

PROJECT NO.: **WK193368**

DATE: **06/08/2012**

DESIGN/DRAWN BY: **JPK/RGL**

SCALE: **1/16"=1'-0"**

DRAWING NO.: **45.1**

1 FIRST FLOOR PLAN
Scale: 1/16" = 1'-0"

Paradigm Engineering
85193 Appletree Drive, Eugene OR 97405
James Krumsick PE LEED AP
541 285 1680
jkrumsick@q.com

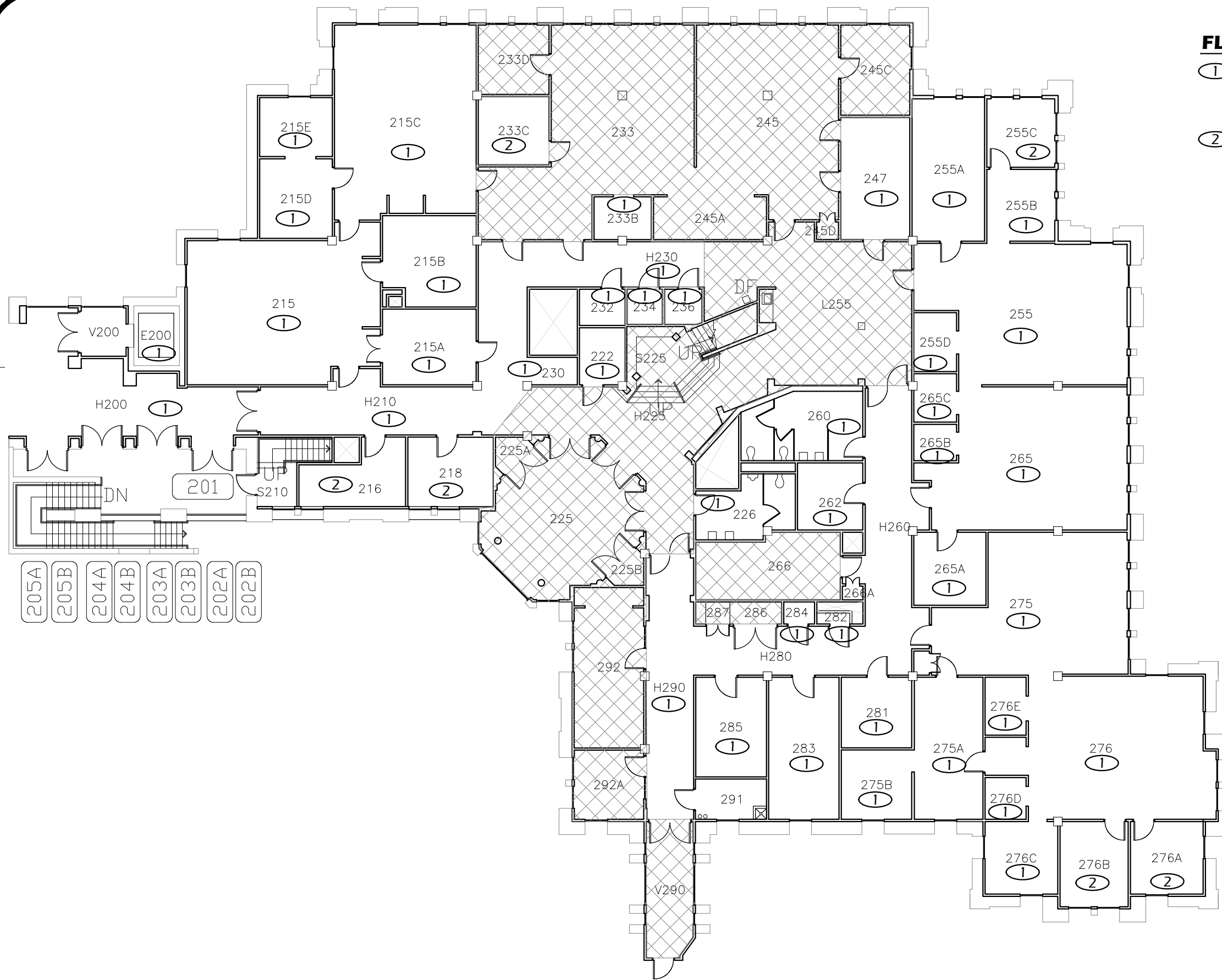

FLOOR PLAN KEYED NOTES

- ① RELAMP AND REBALLAST EXISTING LIGHT FIXTURES IN ACCORDANCE WITH SPECIFICATION SECTION 265000 AND BUILDING / ROOM SCHEDULE.
- ② REPLACE EXISTING LIGHT FIXTURES ON A 1:1 BASIS. SEE LIGHT FIXTURE SCHEDULE AND BUILDING / ROOM SCHEDULE IN SPECIFICATION SECTION 265000.

| General Notes | | |
|---------------|----------------|------|
| No. | Revision/Issue | Date |
| | | |
| | | |
| | | |



DRAWING TITLE: **SECOND FLOOR PLAN**

UNIVERSITY OF OREGON

DESIGN SERVICES GROUP
1295 FRANKLIN BOULEVARD
EUGENE, OREGON 97403-1216
(541) 346-2270

PROJECT NAME:
T-12 LIGHTING SYSTEM IMPROVEMENTS PHASE 3: STREISINGER HALL

PROJECT NO.:
WK193368

DATE:
06/08/2012

DESIGN/DRAWN BY:
JPK/RGL

SCALE:
1/16"=1'-0"

DRAWING NO.:

45.2

1 SECOND FLOOR PLAN
Scale: 1/16" = 1'-0"

Paradigm Engineering
85193 Appletree Drive, Eugene OR 97405
James Krumsick PE LEED AP
541 285 1680
jkrumsick@q.com

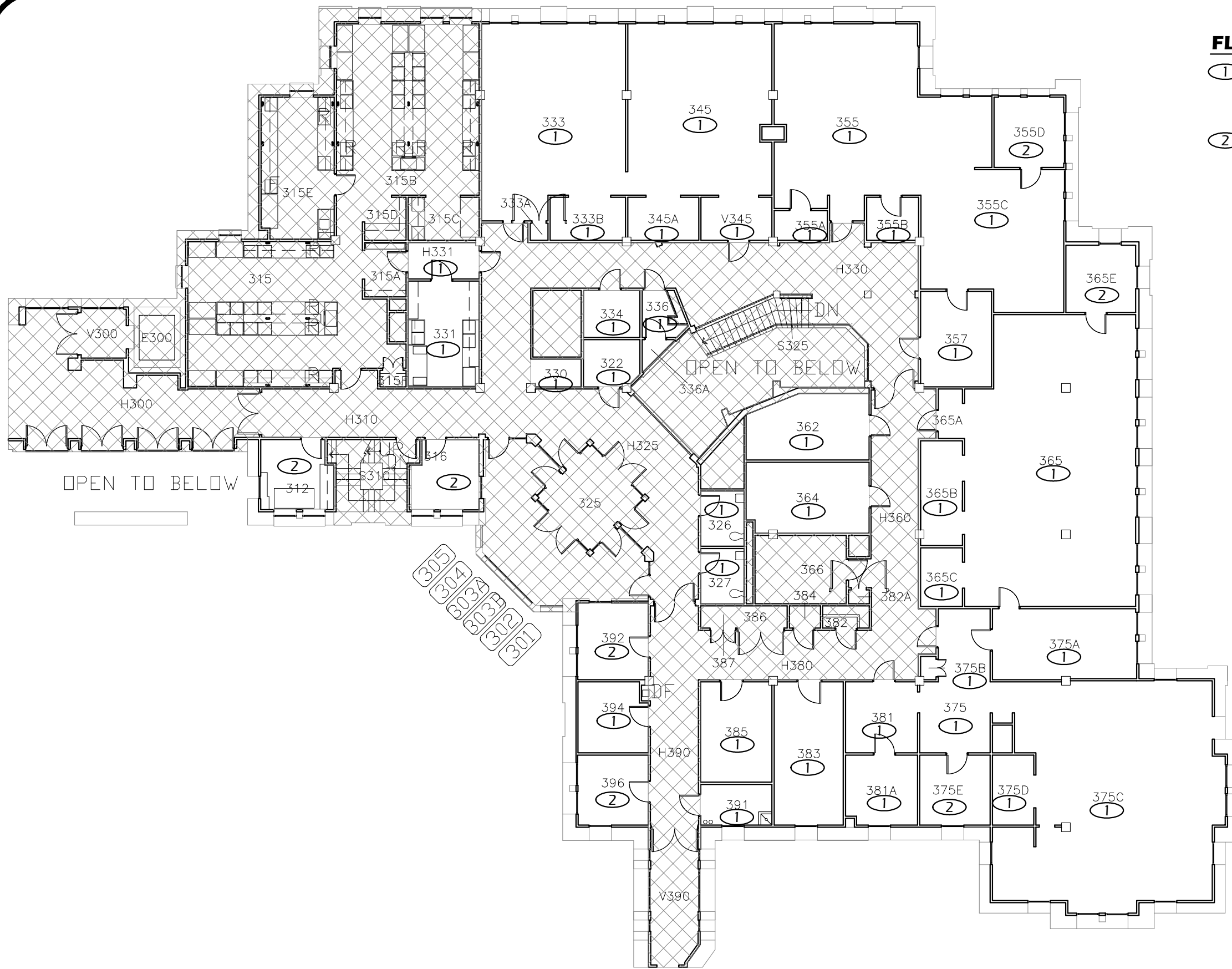

FLOOR PLAN KEYED NOTES

- ① RELAMP AND REBALLAST EXISTING LIGHT FIXTURES IN ACCORDANCE WITH SPECIFICATION SECTION 265000 AND BUILDING / ROOM SCHEDULE.
- ② REPLACE EXISTING LIGHT FIXTURES ON A 1:1 BASIS. SEE LIGHT FIXTURE SCHEDULE AND BUILDING / ROOM SCHEDULE IN SPECIFICATION SECTION 265000.

| General Notes | | |
|---------------|----------------|------|
| No. | Revision/Issue | Date |
| | | |
| | | |
| | | |



DRAWING TITLE: **THIRD FLOOR PLAN**

UNIVERSITY OF OREGON

DESIGN SERVICES GROUP
1276 UNIVERSITY OF OREGON
EUGENE, OREGON 97403-1276
1541 346-2270

PROJECT NAME:
T-12 LIGHTING SYSTEM IMPROVEMENTS PHASE 3: STREISINGER HALL

PROJECT NO.: **WK193368**

DATE: **06/08/2012**

DESIGN/DRAWN BY: **JPK/RGL**

SCALE: **1/16"=1'-0"**

DRAWING NO.: **45.3**

Paradigm Engineering
85193 Appletree Drive, Eugene OR 97405
James Krumsick PE LEED AP
541 285 1680
jkrumsick@q.com

1 THIRD FLOOR PLAN
Scale: 1/16" = 1'-0"



PROJECT DESCRIPTION:

REMOVE EXISTING T-12 LAMPS AND BALLASTS AND REPLACE WITH T-8 LAMPS AND BALLASTS.

RETROFIT FIXTURE QUANTITY: 136
 NEW FIXTURE QUANTITY: 0
 NUMBER OF LIGHTING CIRCUITS: 9

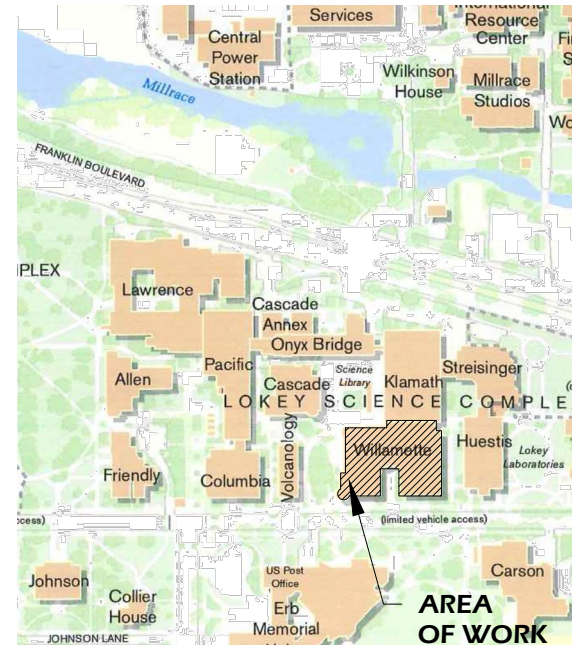

LOCATION MAP



DRAWING INDEX

- 46.0 TITLE SHEET
- 46.BA BASEMENT FLOOR PLAN - AREA "A"
- 46.BB BASEMENT FLOOR PLAN - AREA "B"
- 46.1A FIRST FLOOR PLAN - AREA "A"
- 46.1B FIRST FLOOR PLAN - AREA "B"
- 46.2A SECOND FLOOR PLAN - AREA "A"
- 46.2B SECOND FLOOR PLAN - AREA "B"
- 46.3A THIRD FLOOR PLAN - AREA "A"
- 46.3B THIRD FLOOR PLAN - AREA "B"
- 46.4A FOURTH FLOOR PLAN - AREA "A"
- 46.4B FOURTH FLOOR PLAN - AREA "B"

ADDRESS: WILLAMETTE HALL
 1371 E. 13TH AVE
 EUGENE, OR 97403

PROJECT AREA: XX SF
 BUILDING FOOTPRINT AREA: XX SF

LIGHTING LEGEND

- \$ SWITCH
- \$₃ 3 WAY SWITCH
- \$_D DIMMER SWITCH
- OS OCCUPANCY SENSOR
- 1'x4' FLUORESCENT FIXTURE
- NOT IN SCOPE OF WORK

| General Notes | | |
|---------------|----------------|------|
| No. | Revision/Issue | Date |
| | | |
| | | |
| | | |
| | | |



EXPIRES 6/30/2013

TITLE SHEET

UNIVERSITY OF OREGON

DESIGN SERVICES GROUP
1295 FRANKLIN BOULEVARD
EUGENE, OREGON 97403-12176
(541) 346-2270

PROJECT NAME:
T-12 LIGHTING SYSTEM IMPROVEMENTS PHASE 3: WILLAMETTE HALL

PROJECT NO.: **WK193368**

DATE: **06/08/2012**

DESIGN/DRAWN BY: **JPK/RGL**

SCALE: **1"=1'-0"**

DRAWING NO.: **46.0**

Paradigm Engineering
 85193 Appletree Drive, Eugene OR 97405
 James Krumsick PE LEED AP
 541 285 1680
 jkrumsick@q.com

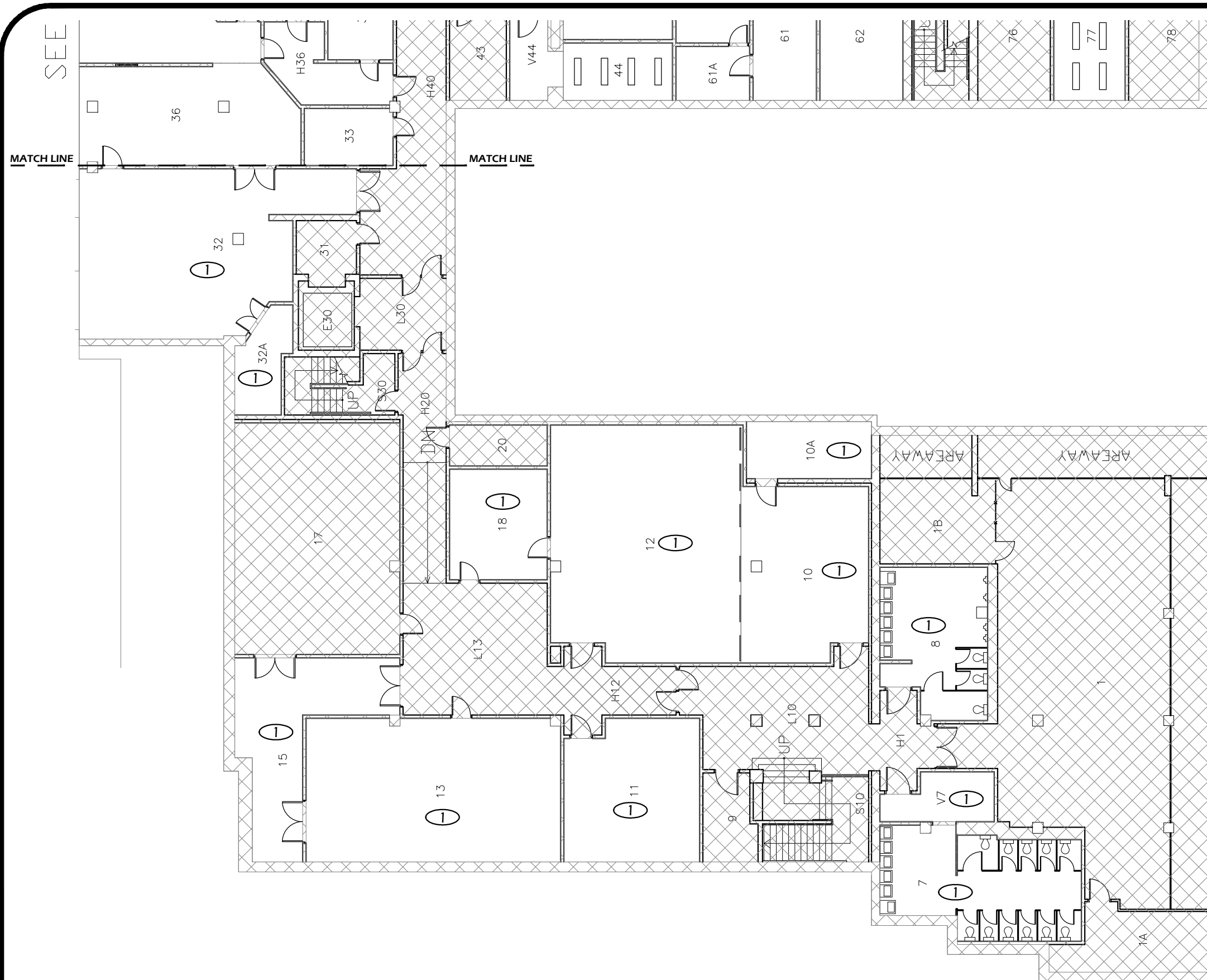

1 BASEMENT FLOOR PLAN - AREA "A"
 Scale: 1/16" = 1'-0"

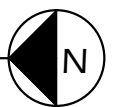

FLOOR PLAN KEYED NOTES

- ① RELAMP AND REBALLAST EXISTING LIGHT FIXTURES IN ACCORDANCE WITH SPECIFICATION SECTION 265000 AND BUILDING / ROOM SCHEDULE.

BASEMENT FLOOR KEY PLAN - AREA "A"

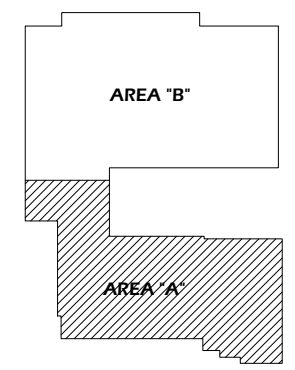

Paradigm Engineering
 85193 Appletree Drive, Eugene OR 97405
 James Krumsick PE LEED AP
 541 285 1680
 jkrumsick@q.com

| General Notes | | |
|---------------|----------------|------|
| No. | Revision/Issue | Date |
| | | |
| | | |
| | | |

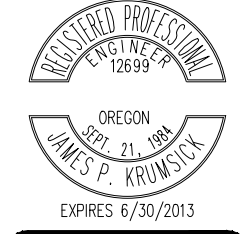

DRAWING TITLE: **BASEMENT FLOOR PLAN - AREA "A"**

UNIVERSITY OF OREGON

DESIGN SERVICES GROUP
 1295 FRANKLIN BOULEVARD
 EUGENE, OREGON 97403-12176
 (541) 346-2270

PROJECT NAME:
T-12 LIGHTING SYSTEM IMPROVEMENTS PHASE 3: WILLAMETTE HALL

PROJECT NO.: **WK193368**
 DATE: **06/08/2012**
 DESIGN/DRAWN BY: **JPK/RGL**
 SCALE: **1/16"=1'-0"**

DRAWING NO.: **46.BA**

SEE KLAMATH BASEMENT



1 BASEMENT FLOOR PLAN - AREA "B"

Scale: 1/16" = 1'-0"



FLOOR PLAN KEYED NOTES

- ① RELAMP AND REBALLAST EXISTING LIGHT FIXTURES IN ACCORDANCE WITH SPECIFICATION SECTION 265000 AND BUILDING / ROOM SCHEDULE.
- ⑰ REPLACE EXISTING LIGHT FIXTURE AS SCHEDULED IN BUILDING ROOM SCHEDULE.

BASEMENT FLOOR KEY PLAN - AREA "B"

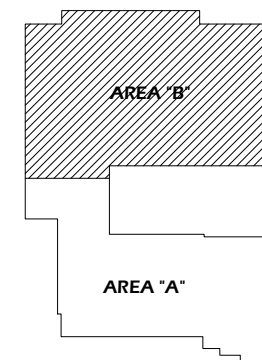

| General Notes | | |
|---------------|----------------|------|
| No. | Revision/Issue | Date |
| | | |
| | | |
| | | |



DRAWING TITLE: **BASEMENT FLOOR PLAN - AREA "B"**

UNIVERSITY OF OREGON

DESIGN SERVICES GROUP
1295 FRANKLIN BOULEVARD
EUGENE, OREGON 97403-12176
(541) 346-2270

PROJECT NAME:
T-12 LIGHTING SYSTEM IMPROVEMENTS PHASE 3: WILLAMETTE HALL

PROJECT NO.: **WK193368**

DATE: **06/08/2012**

DESIGN/DRAWN BY: **JPK/RGL**

SCALE: **1/16"=1'-0"**

Paradigm Engineering

85193 Appletree Drive, Eugene OR 97405
James Krumsick PE LEED AP
541 285 1680
jkrumsick@q.com

DRAWING NO.: **46.BB**

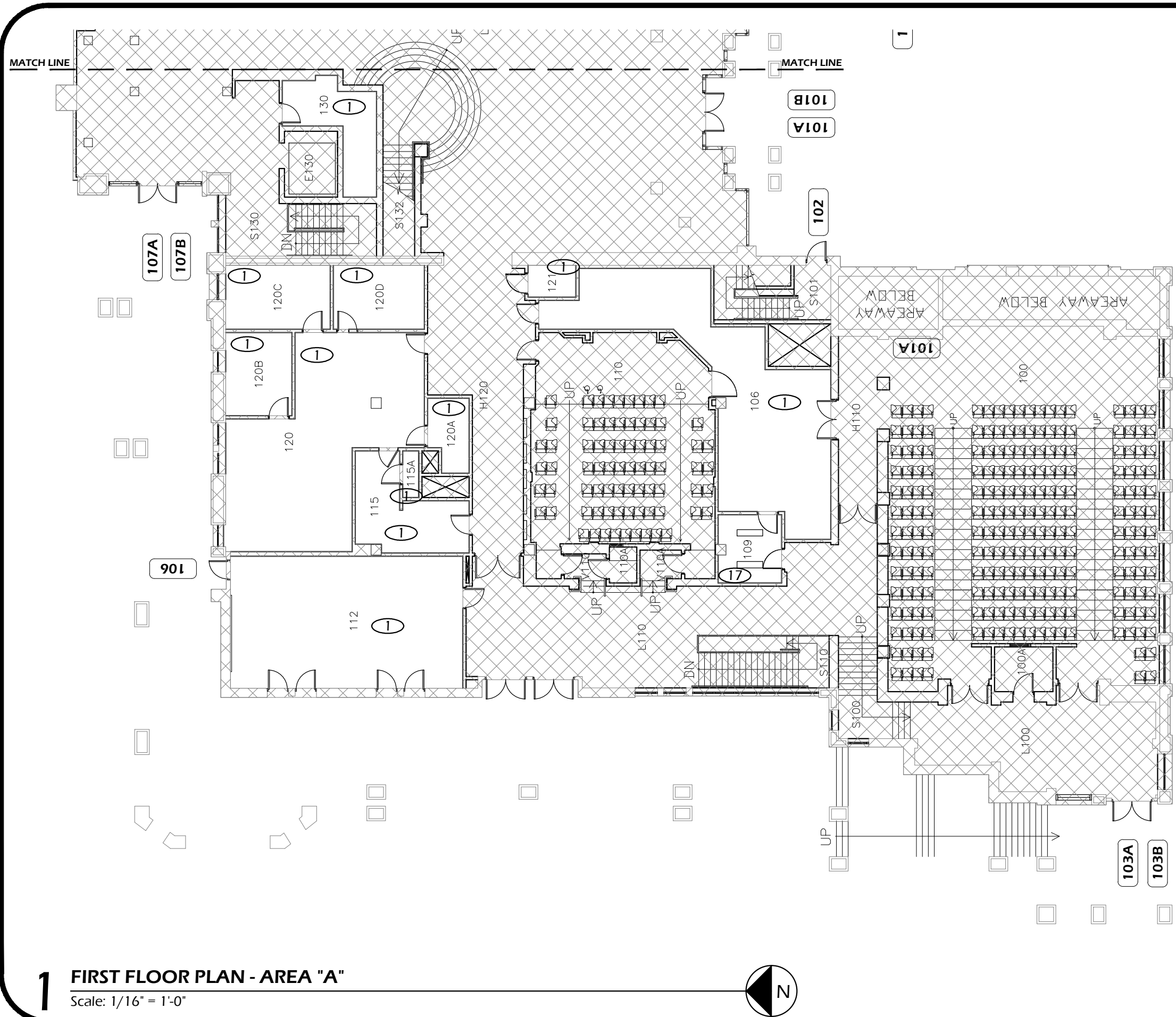

FLOOR PLAN KEYED NOTES

- ① RELAMP AND REBALLAST EXISTING LIGHT FIXTURES IN ACCORDANCE WITH SPECIFICATION SECTION 265000 AND BUILDING / ROOM SCHEDULE.
- ⑰ REPLACE EXISTING LIGHT FIXTURE AS SCHEDULED IN BUILDING ROOM SCHEDULE.

| General Notes | | |
|---------------|----------------|------|
| No. | Revision/Issue | Date |
| | | |
| | | |
| | | |



FIRST FLOOR KEY PLAN - AREA "A"

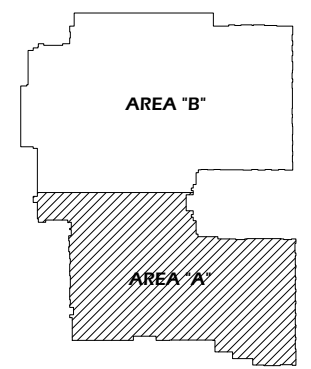

1 FIRST FLOOR PLAN - AREA "A"
Scale: 1/16" = 1'-0"

Paradigm Engineering
85193 Appletree Drive, Eugene OR 97405
James Krumsick PE LEED AP
541 285 1680
jkrumsick@q.com

DRAWING TITLE: **FIRST FLOOR PLAN - AREA "B"**

UNIVERSITY OF OREGON

DESIGN SERVICES GROUP
1276 UNIVERSITY OF OREGON
EUGENE, OREGON 97403-1276
(541) 346-2270

PROJECT NAME:
T-12 LIGHTING SYSTEM IMPROVEMENTS PHASE 3: WILLAMETTE HALL

PROJECT NO.: **WK193368**
DATE: **06/08/2012**
DESIGN/DRAWN BY: **JPK/RGL**
SCALE: **1/16"=1'-0"**

DRAWING NO.: **46.1A**



1 FIRST FLOOR PLAN - AREA "B"
Scale: 1/16" = 1'-0"

FLOOR PLAN KEYED NOTES

- ① RELAMP AND REBALLAST EXISTING LIGHT FIXTURES IN ACCORDANCE WITH SPECIFICATION SECTION 265000 AND BUILDING / ROOM SCHEDULE.
- ①7 REPLACE EXISTING LIGHT FIXTURE AS SCHEDULED IN BUILDING ROOM SCHEDULE.

FIRST FLOOR KEY PLAN - AREA "B"

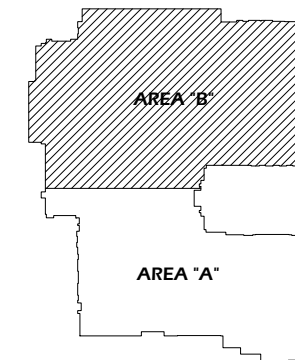

| General Notes | | |
|---------------|----------------|------|
| No. | Revision/Issue | Date |
| | | |
| | | |
| | | |
| | | |



UNIVERSITY OF OREGON

DESIGN SERVICES GROUP
1276 UNIVERSITY OF OREGON
EUGENE, OREGON 97403-12176

1541 346-2270

DRAWING TITLE: **FIRST FLOOR PLAN - AREA "A"**

PROJECT NAME:
T-12 LIGHTING SYSTEM IMPROVEMENTS PHASE 3: WILLAMETTE HALL

PROJECT NO.:
WK193368

DATE:
06/08/2012

DESIGN/DRAWN BY:
JPK/RGL

SCALE:
1/16"=1'-0"

Paradigm Engineering

85193 Appletree Drive, Eugene OR 97405
James Krumsick PE LEED AP
541 285 1680
jkrumsick@q.com

DRAWING NO.:
46.1B

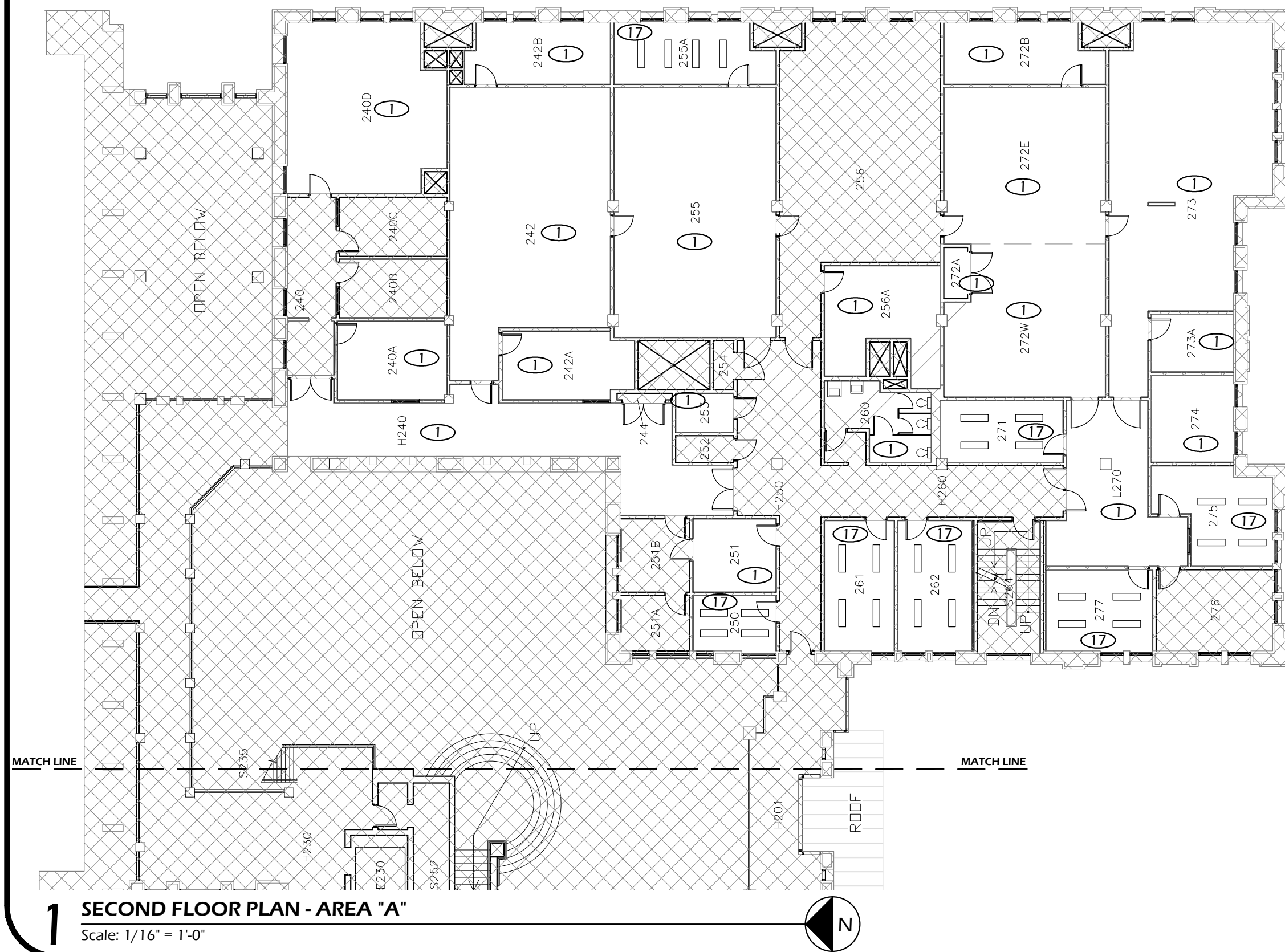

1 SECOND FLOOR PLAN - AREA "A"
 Scale: 1/16" = 1'-0"

FLOOR PLAN KEYED NOTES

- ① RELAMP AND REBALLAST EXISTING LIGHT FIXTURES IN ACCORDANCE WITH SPECIFICATION SECTION 265000 AND BUILDING / ROOM SCHEDULE.
- ⑰ REPLACE EXISTING LIGHT FIXTURE AS SCHEDULED IN BUILDING ROOM SCHEDULE.

FIRST FLOOR KEY PLAN - AREA "A"

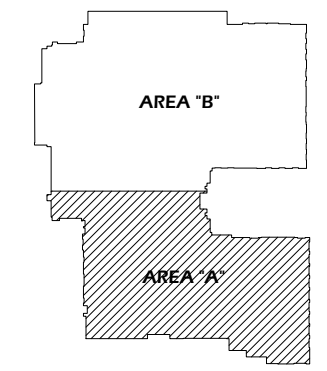

| General Notes | | |
|---------------|----------------|------|
| No. | Revision/Issue | Date |
| | | |
| | | |
| | | |

REGISTERED PROFESSIONAL
 ENGINEER
 12699

OREGON
 SEPT. 21, 1984
 JAMES P. KRUMSICK

EXPIRES 6/30/2013

DRAWING TITLE: **SECOND FLOOR PLAN - AREA "A"**

UNIVERSITY OF OREGON

DESIGN SERVICES GROUP
 1295 FRANKLIN BOULEVARD
 EUGENE, OREGON 97403-1216
 (541) 346-2270

PROJECT NAME:
T-12 LIGHTING SYSTEM IMPROVEMENTS PHASE 3: WILLAMETTE HALL

PROJECT NO.: **WK193368**

DATE: **06/08/2012**

DESIGN/DRAWN BY: **JPK/RGL**

SCALE: **1/16"=1'-0"**

Paradigm Engineering

85193 Appletree Drive, Eugene OR 97405
 James Krumsick PE LEED AP
 541 285 1680
 jkrumsick@q.com

DRAWING NO.: **46.2A**

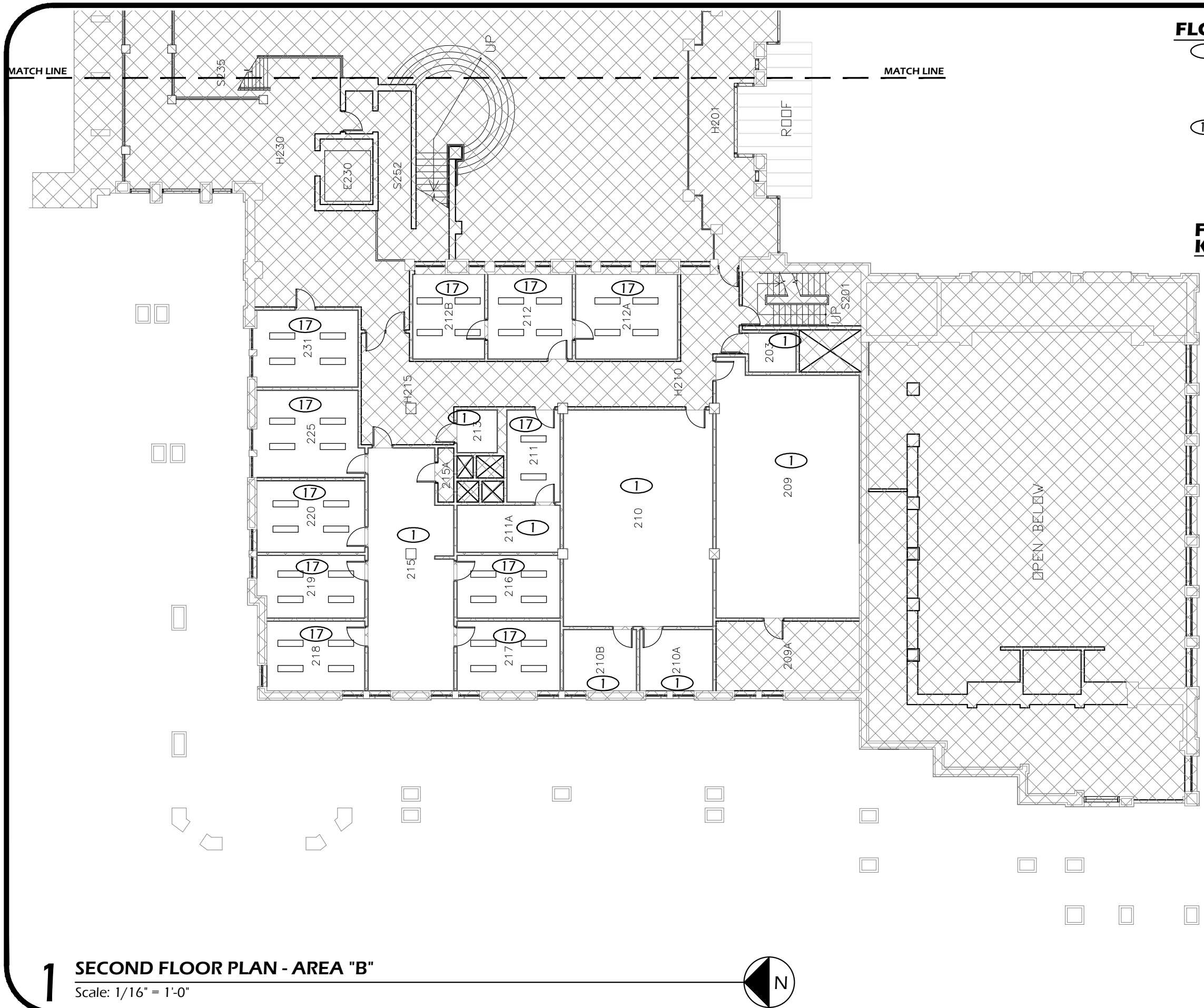

FLOOR PLAN KEYED NOTES

- ① RELAMP AND REBALLAST EXISTING LIGHT FIXTURES IN ACCORDANCE WITH SPECIFICATION SECTION 265000 AND BUILDING / ROOM SCHEDULE.
- ⑱ REPLACE EXISTING LIGHT FIXTURE AS SCHEDULED IN BUILDING ROOM SCHEDULE.

FIRST FLOOR KEY PLAN - AREA "B"

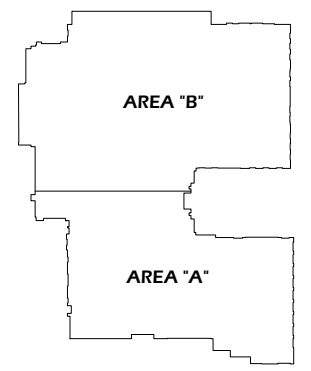

| General Notes | | |
|---------------|----------------|------|
| No. | Revision/Issue | Date |
| | | |
| | | |
| | | |



DRAWING TITLE: **SECOND FLOOR PLAN - AREA "B"**

UNIVERSITY OF OREGON

DESIGN SERVICES GROUP
1276 UNIVERSITY OF OREGON
EUGENE, OREGON 97403-1216
1541 346-2270

PROJECT NAME:
T-12 LIGHTING SYSTEM IMPROVEMENTS PHASE 3: WILLAMETTE HALL

PROJECT NO.: **WK193368**

DATE: **06/08/2012**

DESIGN/DRAWN BY: **JPK/RGL**

SCALE: **1/16" = 1'-0"**

DRAWING NO.: **46.2B**

Paradigm Engineering
85193 Appletree Drive, Eugene OR 97405
James Krumsick PE LEED AP
541 285 1680
jkrumsick@q.com

1 SECOND FLOOR PLAN - AREA "B"
Scale: 1/16" = 1'-0"

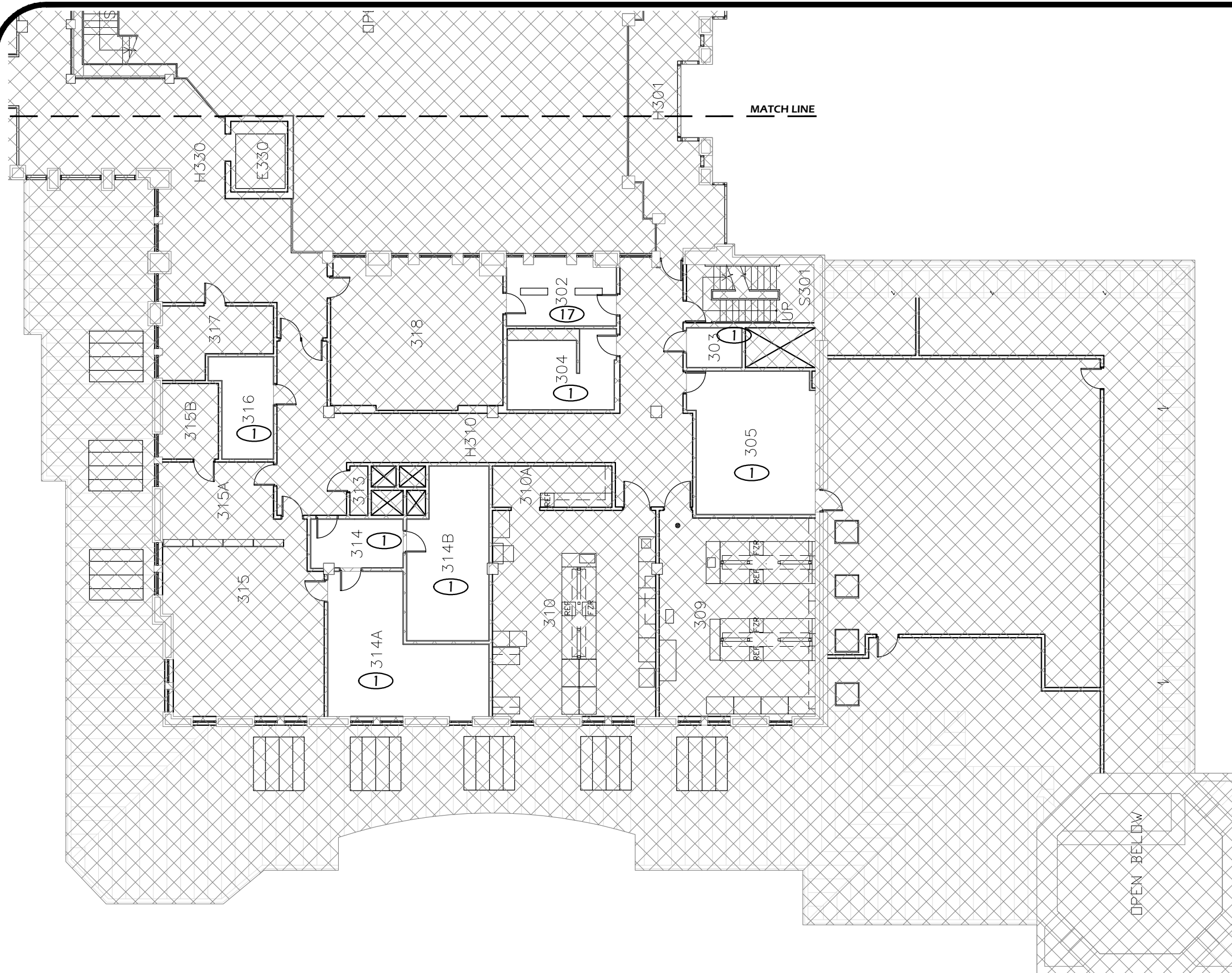

1 THIRD FLOOR PLAN - AREA "A"
 Scale: 1/16" = 1'-0"

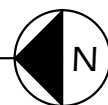

FLOOR PLAN KEYED NOTES

- ① RELAMP AND REBALLAST EXISTING LIGHT FIXTURES IN ACCORDANCE WITH SPECIFICATION SECTION 265000 AND BUILDING / ROOM SCHEDULE.
- ⑰ REPLACE EXISTING LIGHT FIXTURE AS SCHEDULED IN BUILDING ROOM SCHEDULE.

FIRST FLOOR KEY PLAN - AREA "A"

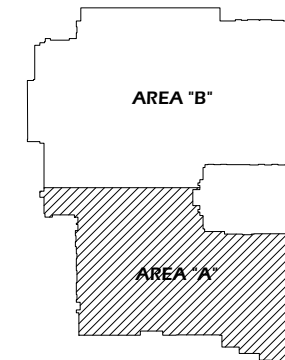

| General Notes | | |
|---------------|----------------|------|
| | | |
| | | |
| | | |
| No. | Revision/Issue | Date |



EXPIRES 6/30/2013

DRAWING TITLE: **THIRD FLOOR PLAN - AREA "A"**

UNIVERSITY OF OREGON

DESIGN SERVICES GROUP
 1295 FRANKLIN BOULEVARD
 EUGENE, OREGON 97403-1216
 (541) 396-2270

PROJECT NAME:
T-12 LIGHTING SYSTEM IMPROVEMENTS PHASE 3: WILLAMETTE HALL

PROJECT NO.: **WK193368**

DATE: **06/08/2012**

DESIGN/DRAWN BY: **JPK/RGL**

SCALE: **1/16"=1'-0"**

Paradigm Engineering

85193 Appletree Drive, Eugene OR 97405
 James Krumsick PE LEED AP
 541 285 1680
 jkrumsick@q.com

DRAWING NO.: **46.3A**

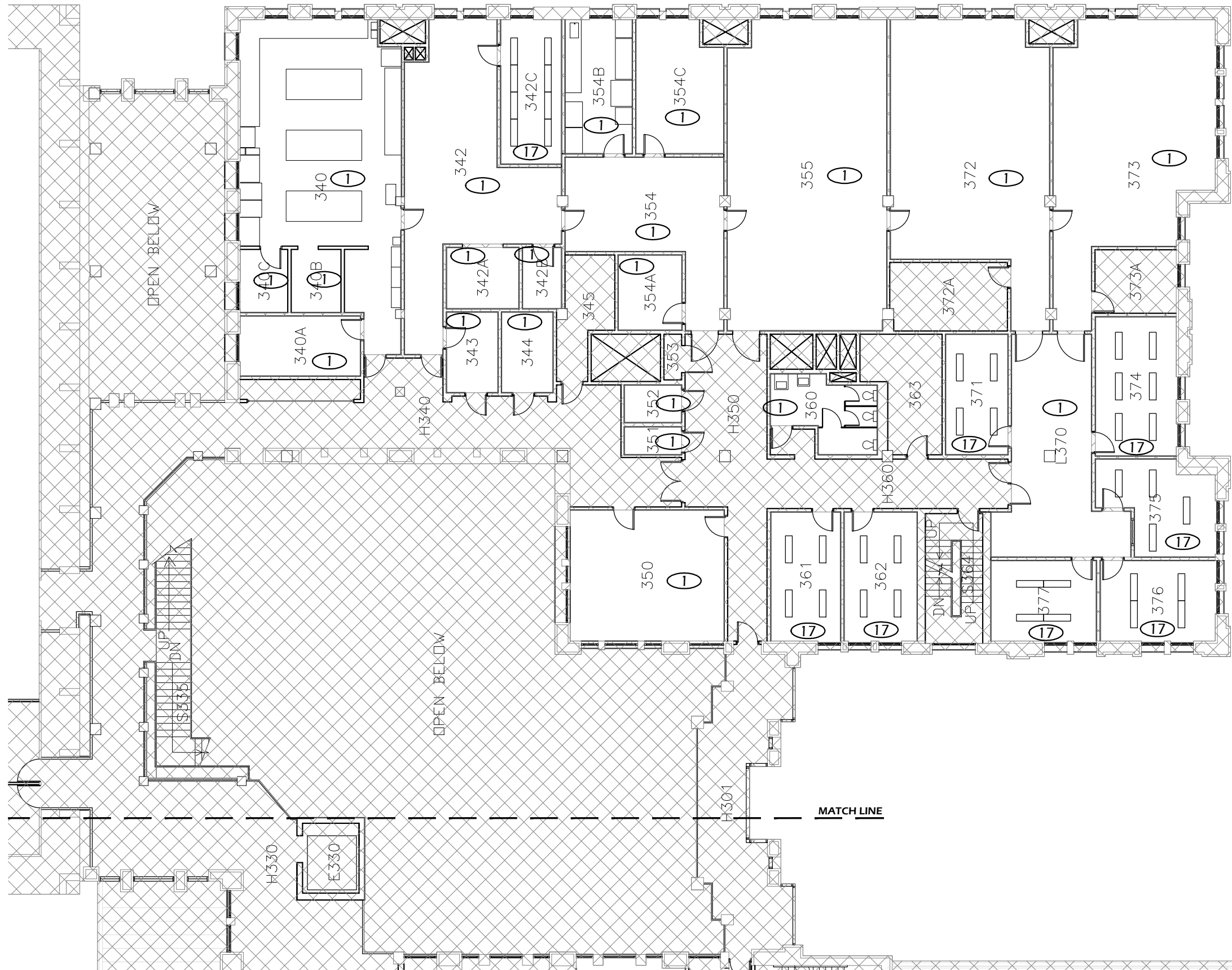

1 THIRD FLOOR PLAN - AREA "B"
Scale: 1/16" = 1'-0"

FLOOR PLAN KEYED NOTES

- ① RELAMP AND REBALLAST EXISTING LIGHT FIXTURES IN ACCORDANCE WITH SPECIFICATION SECTION 265000 AND BUILDING / ROOM SCHEDULE.
- ⑰ REPLACE EXISTING LIGHT FIXTURE AS SCHEDULED IN BUILDING ROOM SCHEDULE.

FIRST FLOOR KEY PLAN - AREA "B"

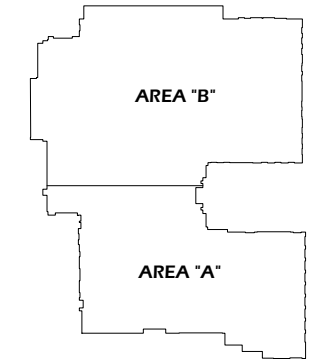

| General Notes | | |
|---------------|----------------|------|
| No. | Revision/Issue | Date |
| | | |
| | | |
| | | |



EXPIRES 6/30/2013

DRAWING TITLE: **THIRD FLOOR PLAN - AREA "B"**

UNIVERSITY OF OREGON

DESIGN SERVICES GROUP
1276 UNIVERSITY OF OREGON
EUGENE, OREGON 97403-12176

DESIGN SERVICES GROUP
1295 FRANKLIN BOULEVARD
EUGENE, OREGON 97402-2270

PROJECT NAME:
T-12 LIGHTING SYSTEM IMPROVEMENTS PHASE 3: WILLAMETTE HALL

PROJECT NO.: **WK193368**

DATE: **06/08/2012**

DESIGN/DRAWN BY: **JPK/RGL**

SCALE: **1/16"=1'-0"**

DRAWING NO.: **46.3B**

Paradigm Engineering

85193 Appletree Drive, Eugene OR 97405
James Krumsick PE LEED AP
541 285 1680
jkrumsick@q.com

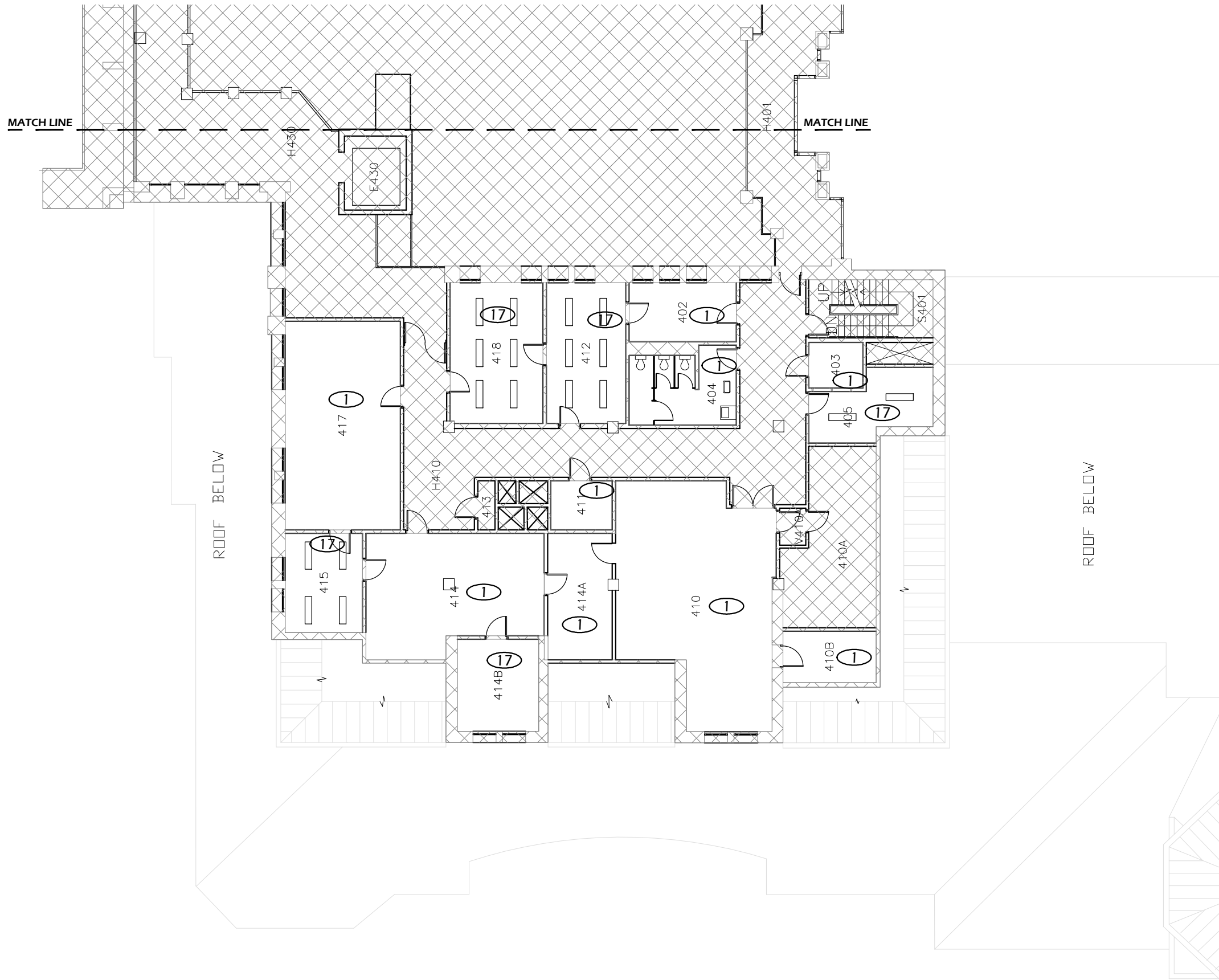

FLOOR PLAN KEYED NOTES

- ① RELAMP AND REBALLAST EXISTING LIGHT FIXTURES IN ACCORDANCE WITH SPECIFICATION SECTION 265000 AND BUILDING / ROOM SCHEDULE.
- ⑰ REPLACE EXISTING LIGHT FIXTURE AS SCHEDULED IN BUILDING ROOM SCHEDULE.

FIRST FLOOR KEY PLAN - AREA "A"

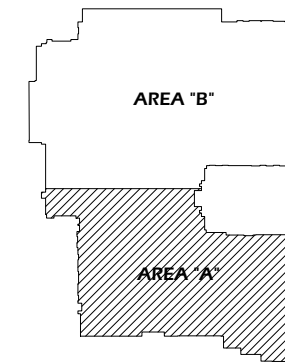

1 FOURTH FLOOR PLAN - AREA "A"
Scale: 1/16" = 1'-0"

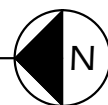

Paradigm Engineering
85193 Appletree Drive, Eugene OR 97405
James Krumsick PE LEED AP
541 285 1680
jkrumsick@q.com

| General Notes | | |
|---------------|----------------|------|
| No. | Revision/Issue | Date |
| | | |
| | | |
| | | |



DRAWING TITLE: **FOURTH FLOOR PLAN - AREA "A"**

UNIVERSITY OF OREGON

DESIGN SERVICES GROUP
1276 UNIVERSITY OF OREGON
EUGENE, OREGON 97403-1276
(541) 346-2270

PROJECT NAME:
T-12 LIGHTING SYSTEM IMPROVEMENTS PHASE 3: WILLAMETTE HALL

PROJECT NO.: **WK193368**
DATE: **06/08/2012**
DESIGN/DRAWN BY: **JPK/RGL**
SCALE: **1/16"=1'-0"**

DRAWING NO.: **46.4A**



1 **FOURTH FLOOR PLAN - AREA "B"**
 Scale: 1/16" = 1'-0"

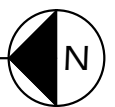

FLOOR PLAN KEYED NOTES

- ① RELAMP AND REBALLAST EXISTING LIGHT FIXTURES IN ACCORDANCE WITH SPECIFICATION SECTION 265000 AND BUILDING / ROOM SCHEDULE.
- ⑰ REPLACE EXISTING LIGHT FIXTURE AS SCHEDULED IN BUILDING ROOM SCHEDULE.

FIRST FLOOR KEY PLAN - AREA "B"

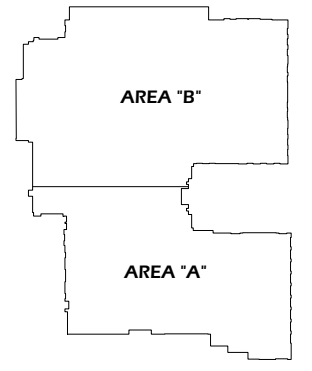

| General Notes | | |
|---------------|----------------|------|
| No. | Revision/Issue | Date |
| | | |
| | | |
| | | |



DRAWING TITLE: **FOURTH FLOOR PLAN - AREA "B"**

UNIVERSITY OF OREGON

DESIGN SERVICES GROUP
 1295 FRANKLIN BOULEVARD
 EUGENE, OREGON 97403-12176
 (541) 346-2270

PROJECT NAME:
T-12 LIGHTING SYSTEM IMPROVEMENTS PHASE 3: WILLAMETTE HALL

PROJECT NO.:
WK193368

DATE:
06/08/2012

DESIGN/DRAWN BY:
JPK/RGL

SCALE:
1/16"=1'-0"

Paradigm Engineering
 85193 Appletree Drive, Eugene OR 97405
 James Krumsick PE LEED AP
 541 285 1680
 jkrumsick@q.com

DRAWING NO.:
46.4B

PROJECT DESCRIPTION:

REMOVE EXISTING T-12 LAMPS AND BALLASTS AND REPLACE WITH T-8 LAMPS AND BALLASTS.

RETROFIT FIXTURE QUANTITY: 136
 NEW FIXTURE QUANTITY: 0
 NUMBER OF LIGHTING CIRCUITS: 9



LOCATION MAP

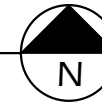

DRAWING INDEX

- 125.0 TITLE SHEET
- 125B.1 FIRST FLOOR PLAN BUILDING "B"
- 125C.1 FIRST FLOOR PLAN BUILDING "C"

ADDRESS: FINE ARTS STUDIO
 1383 FRANKLIN BLVD.
 EUGENE, OR 97403

PROJECT AREA: XX SF
 BUILDING FOOTPRINT AREA: XX SF

LIGHTING LEGEND

- \$ SWITCH
- \$₃ 3 WAY SWITCH
- \$_D DIMMER SWITCH
- OS OCCUPANCY SENSOR
- 1'x4' FLUORESCENT FIXTURE
- NOT IN SCOPE OF WORK

Paradigm Engineering

85193 Appletree Drive, Eugene OR 97405
 James Krumsick PE LEED AP
 541 285 1680
 jkrumsick@q.com

| General Notes | | |
|---------------|----------------|------|
| No. | Revision/Issue | Date |
| | | |
| | | |
| | | |
| | | |
| | | |



TITLE SHEET

DRAWING TITLE: **UNIVERSITY OF OREGON**

DESIGN SERVICES GROUP
 1276 UNIVERSITY OF OREGON
 EUGENE, OREGON 97403-12176
 (541) 346-2270

PROJECT NAME:
T-12 LIGHTING SYSTEM IMPROVEMENTS PHASE 3: FINE ARTS STUDIOS

PROJECT NO.: **WK193368**

DATE: **06/08/2012**

DESIGN/DRAWN BY: **JPK/RGL**

SCALE: **1"=1'-0"**

DRAWING NO.: **125.0**

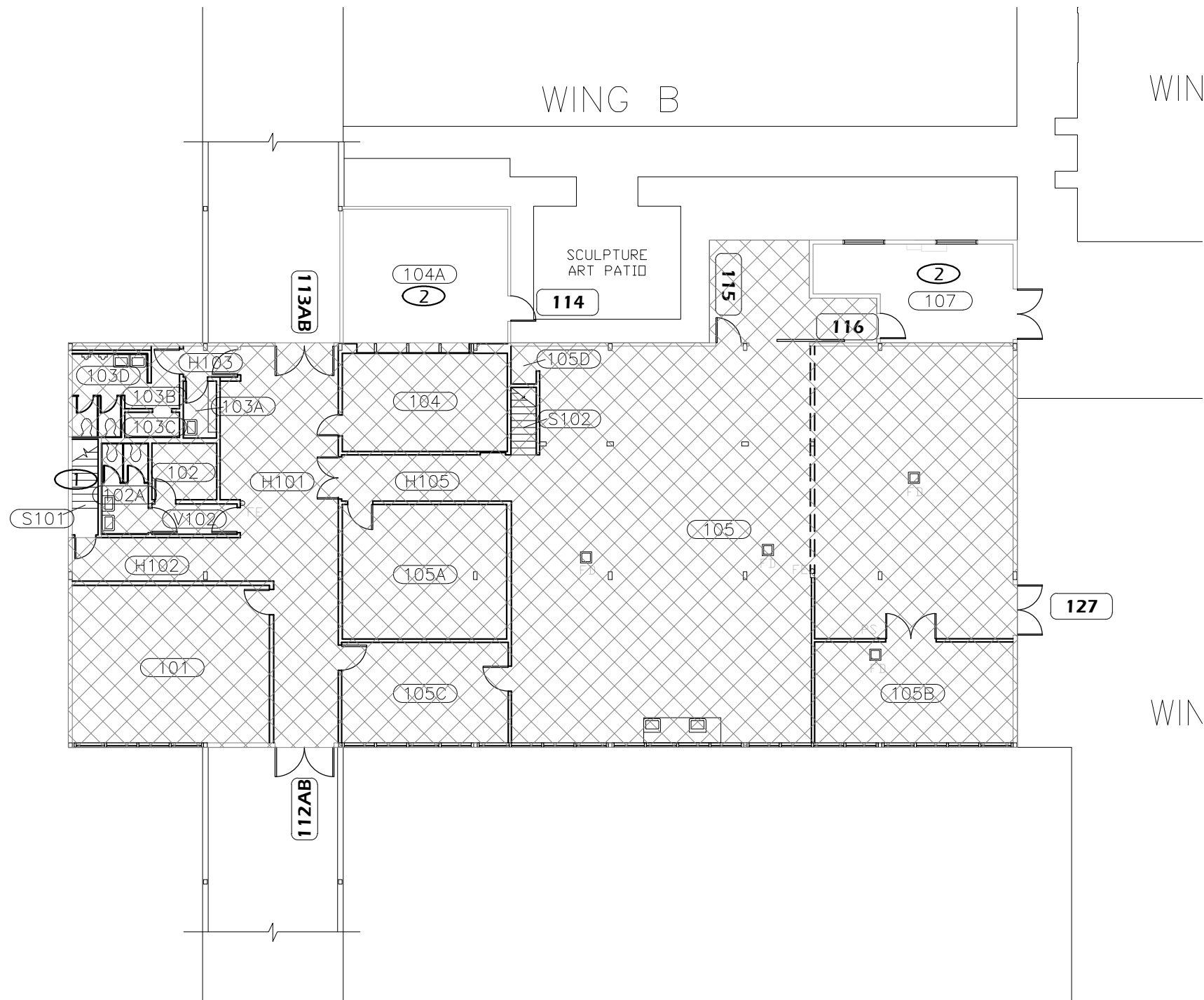

FLOOR PLAN KEYED NOTES

- ① RELAMP AND REBALLAST EXISTING LIGHT FIXTURES IN ACCORDANCE WITH SPECIFICATION SECTION 265000 AND BUILDING / ROOM SCHEDULE.
- ② REPLACE EXISTING LIGHT FIXTURES ON A 1:1 BASIS. SEE LIGHT FIXTURE SCHEDULE AND BUILDING / ROOM SCHEDULE IN SPECIFICATION SECTION 265000.

FIRST FLOOR KEY PLAN - AREA "B"

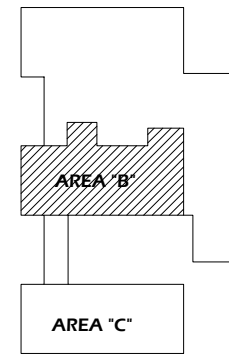

| General Notes | | |
|---------------|----------------|------|
| No. | Revision/Issue | Date |
| | | |
| | | |
| | | |
| | | |



EXPIRES 6/30/2013

DRAWING TITLE: **FIRST FLOOR PLAN-BUILDING "B"**

UNIVERSITY OF OREGON

DESIGN SERVICES GROUP
1295 FRANKLIN BOULEVARD
EUGENE, OREGON 97403-12176
(541) 346-2270

PROJECT NAME:
T-12 LIGHTING SYSTEM IMPROVEMENTS PHASE 3: FINE ARTS STUDIOS

PROJECT NO.: **WK193368**

DATE: **06/08/2012**

DESIGN/DRAWN BY: **JPK/RGL**

SCALE: **1/16"=1'-0"**

DRAWING NO.: **125B.1**

1 FIRST FLOOR PLAN-BUILDING "B"
Scale: 1/16" = 1'-0"



Paradigm Engineering
85193 Appletree Drive, Eugene OR 97405
James Krumsick PE LEED AP
541 285 1680
jkrumsick@q.com

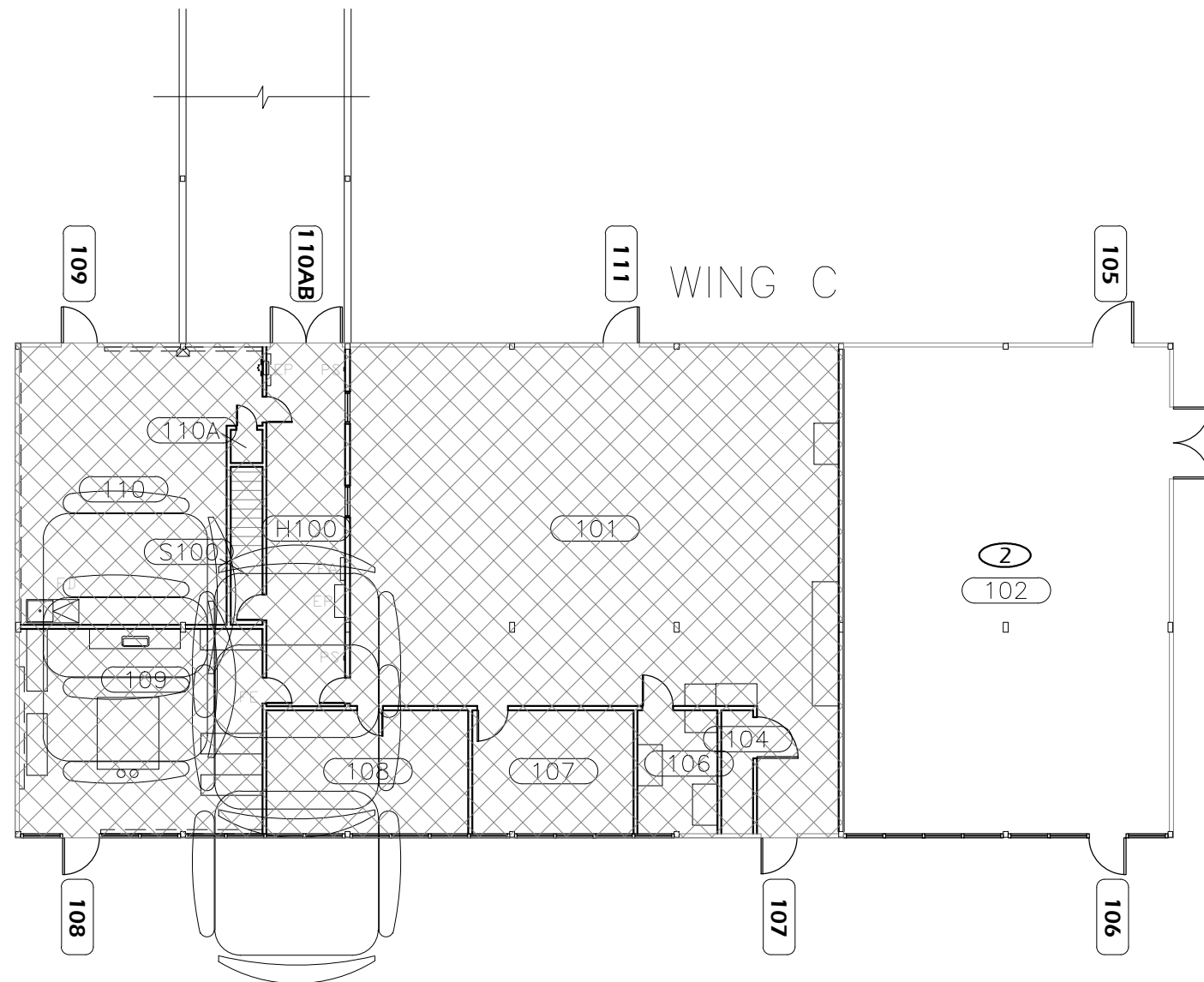

FLOOR PLAN KEYED NOTES

- ② REPLACE EXISTING LIGHT FIXTURES ON A 1:1 BASIS. SEE LIGHT FIXTURE SCHEDULE AND BUILDING / ROOM SCHEDULE IN SPECIFICATION SECTION 265000.

FIRST FLOOR KEY PLAN - AREA "C"

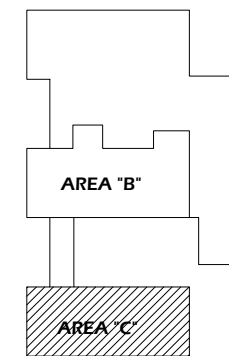

| General Notes | | |
|---------------|----------------|------|
| | | |
| | | |
| | | |
| | | |
| No. | Revision/Issue | Date |



EXPIRES 6/30/2013

DRAWING TITLE: **FIRST FLOOR PLAN-BUILDING "C"**

UNIVERSITY OF OREGON

DESIGN SERVICES GROUP
1295 FRANKLIN BOULEVARD
EUGENE, OREGON 97403-12176
(541) 346-2270



FACILITIES SERVICES
1276 UNIVERSITY OF OREGON
EUGENE, OREGON 97403-12176

PROJECT NAME:
T-12 LIGHTING SYSTEM IMPROVEMENTS PHASE 3: FINE ARTS STUDIOS

PROJECT NO.:
WK193368

DATE:
06/08/2012

DESIGN/DRAWN BY:
JPK/RGL

SCALE:
1/16"=1'-0"

DRAWING NO.:

125C.1

1 FIRST FLOOR PLAN-BUILDING "C"

Scale: 1/16" = 1'-0"



Paradigm Engineering

85193 Appletree Drive, Eugene OR 97405
James Krumsick PE LEED AP
541 285 1680
jkrumsick@q.com