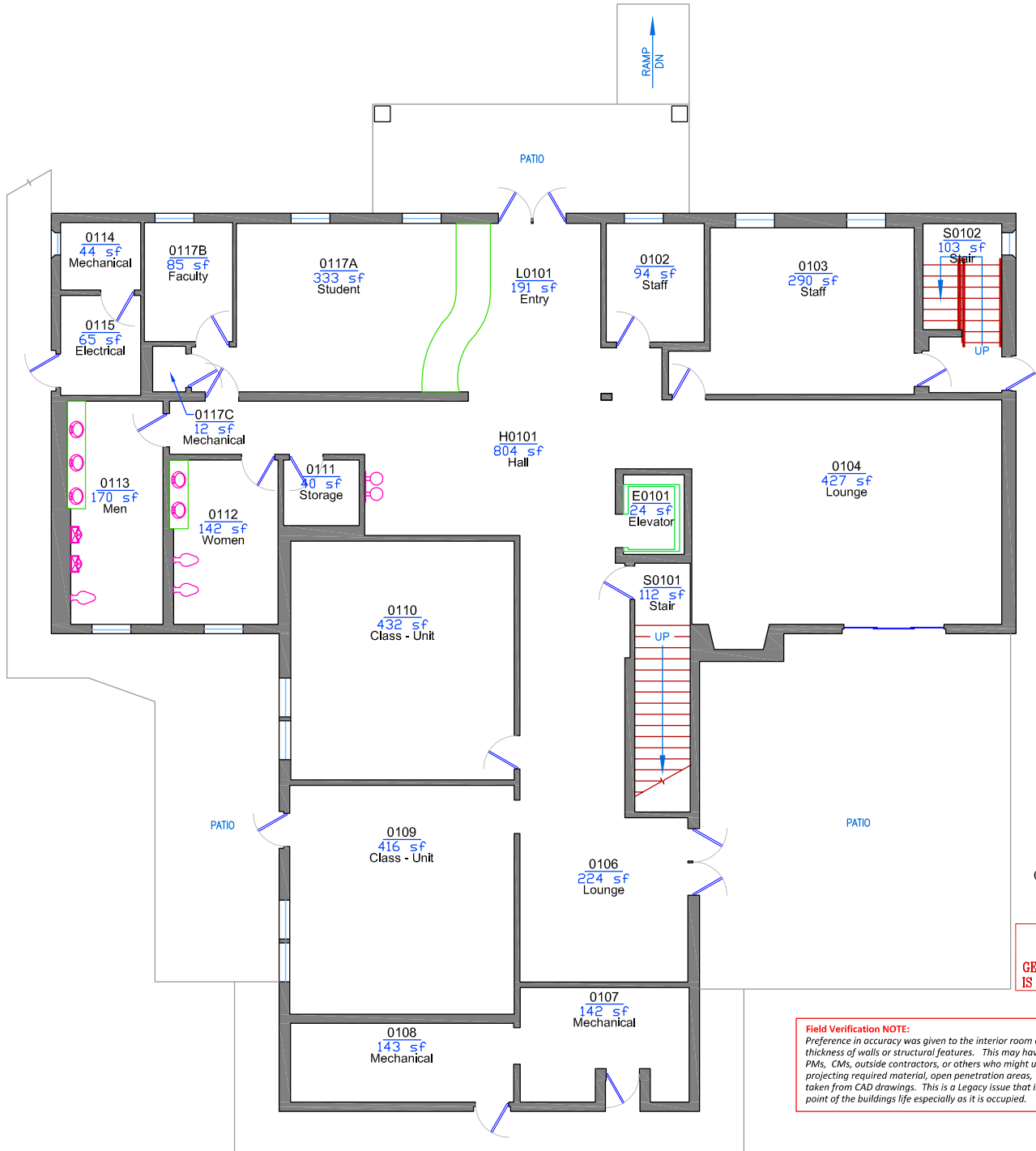

Exhibit I



CAUTION
THIS DRAWING IS
GENERAL IN NATURE AND
IS FOR REFERENCE ONLY.

Field Verification NOTE:
Preference in accuracy was given to the interior room areas and shapes, not the thickness of walls or structural features. This may have an effect on OSU planners, PMS, CMS, outside contractors, or others who might use the drawing as a guide for projecting required material, open penetration areas, or other regular information taken from CAD drawings. This is a Legacy issue that is nearly impossible to fix at this point of the buildings life especially as it is occupied.

SCALE:
1" = 14'-0"

Report Date:

Last Export:

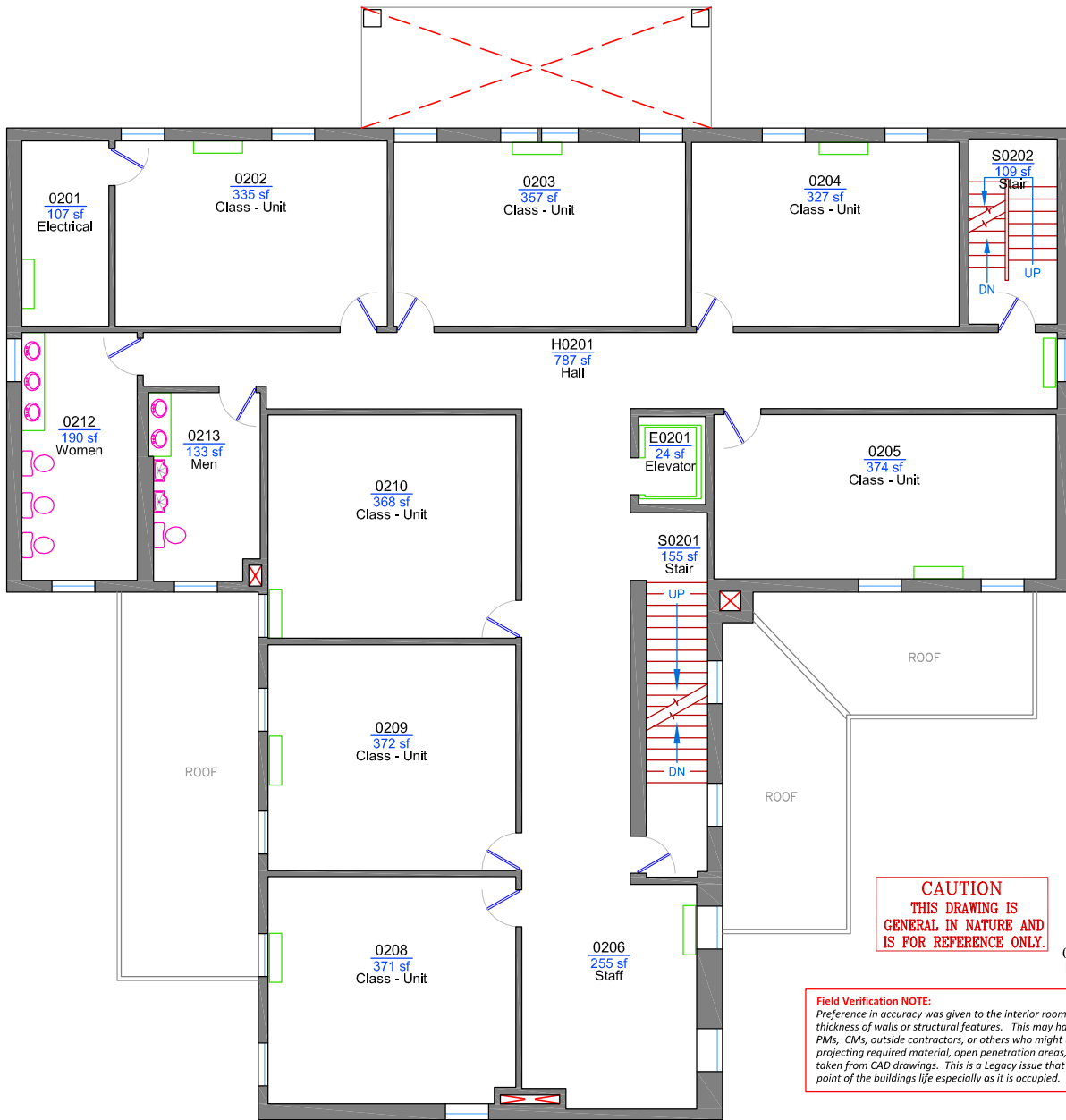

CAUTION
THIS DRAWING IS
GENERAL IN NATURE AND
IS FOR REFERENCE ONLY.

Field Verification NOTE:
Preference in accuracy was given to the interior room areas and shapes, not the thickness of walls or structural features. This may have an effect on OSU planners, PMs, CMs, outside contractors, or others who might use the drawing as a guide for projecting required material, open penetration areas, or other regular information taken from CAD drawings. This is a Legacy issue that is nearly impossible to fix at this point of the buildings life especially as it is occupied.

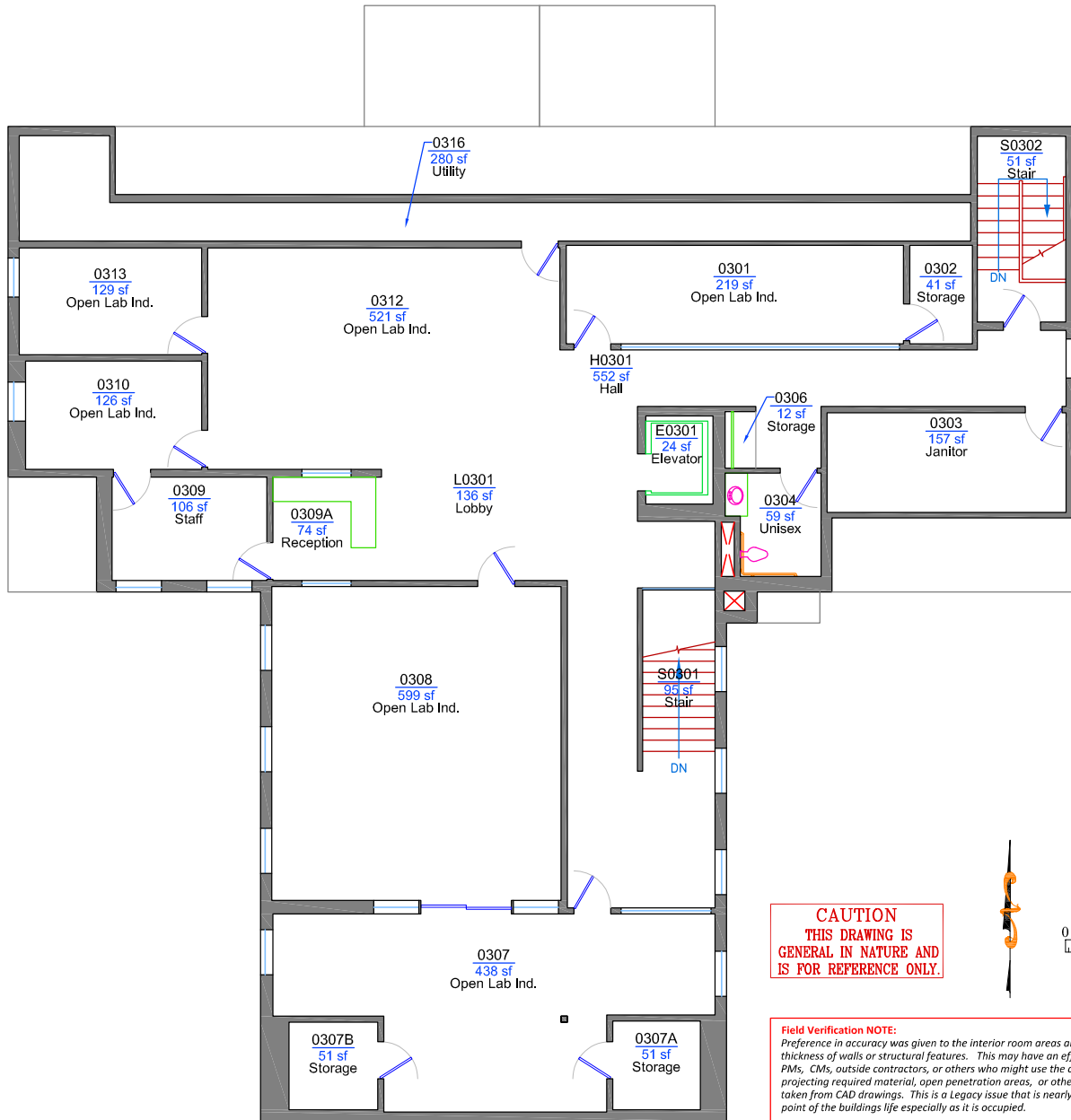

CAUTION
THIS DRAWING IS
GENERAL IN NATURE AND
IS FOR REFERENCE ONLY.

Field Verification NOTE:
Preference in accuracy was given to the interior room areas and shapes, not the thickness of walls or structural features. This may have an effect on OSU planners, PMs, CMs, outside contractors, or others who might use the drawing as a guide for projecting required material, open penetration areas, or other regular information taken from CAD drawings. This is a Legacy issue that is nearly impossible to fix at this point of the buildings life especially as it is occupied.

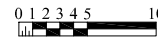

SCALE:
1" = 14'-0"

Save Date
7/22/14
By
smitheri