



Capital Projects Contract Administration
Oregon State University 3015 SW Western Blvd, Corvallis, Oregon 97333
T 541-737-0922 | F 541-737-4810

September 18, 2015

Oregon State University
Capital Projects Contract Administration
Gilmore Autoclave Install

ADDENDUM NO. 1

THIS ADDENDUM IS BEING ISSUED for clarification and/or revisions of the drawings and specifications as noted. This document is hereby made a part of the Contract Documents to the extent as though it was originally included herein.

QUESTIONS AND ANSWERS/CLARIFICATIONS:

- Item 1** **Q:** Page 1 of the RFQ states that the “exact installation locations to be determined after award.” Later in the specification (item #11) it states that it will be going into 105B of Gilmore Hall, and that a freight elevator is not available. Please confirm this is a ground level installation, and that obstacles, such as stairs, are not in the pathway to the autoclave room.
A: Ground level installation constrained as indicated on the attached plan.
- Item 2** **Q:** Can you provide a floor plan room drawing or dimensioned sketch?
A: Floor plan provided.
- Item 3** **Q:** Will building compressed air (75 PSI minimum) be available at the autoclave?
A: No compressed air is available.
- Item 4** **Q:** Does the university prefer a manual hinged (swing out) door? Or vertical sliding door?
A: Manual swing out door.
- Item 5** The deadline for questions has passed. Additional questions will not be entertained.

END OF ADDENDUM NO. 1

Hallway to exterior doors with no step

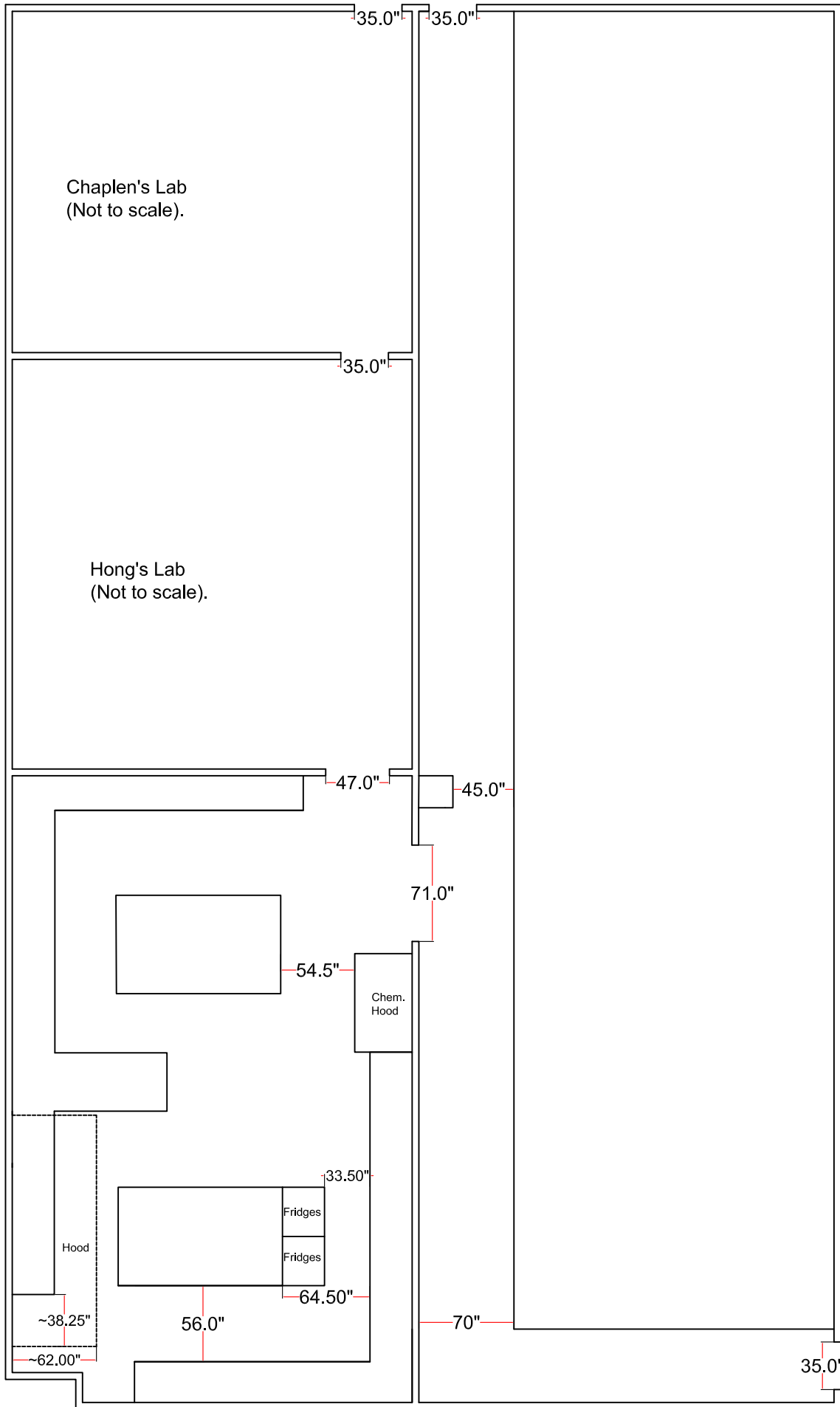

Location of current autoclave

Exterior kerb and step up